

SINGAPORE ACCIDENT STATEMENT

IMPORTANT NOTICE

1. Please report correctly the details of the accident to speed up the claims process.
2. This Form must be completed by the Policyholder and/or the Authorised Driver.
3. Information provided must be as truthful and accurate as possible. Any wilful misrepresentation or withholding of material facts may allow insurance companies to repudiate policy ability.
4. The issue and acceptance of this Form by insurance companies is not an admission of policy liability on the part of the insurance companies.
5. Any false reporting may be referred to the Police for investigation.
6. This report will be forwarded by the insurers of the GIA Records Management Centre established by the General Insurance Association of Singapore (GIA) for archiving and that copies of this report will, for a fee, be made available upon application by interested parties.
7. By the lodgement of this report to the insurers, you hereby consent to the archiving of this report at the centre and to copies of the report being made available aforesaid.

ACCIDENT STATEMENT

Date Of Report	09/03/2018 21:18
Date Of Accident	08/03/2018 09:30
Exact Location Of Accident	IN FRONT OF 17 SECOND STREET 456331
Country/State of Loss	SINGAPORE

DETAILS OF OWN VEHICLE

Vehicle Registration Number	SKF5697U
Insured/Policyholder	
Name Of Registered Owner	KANG ENG CHYE PAUL
NRIC No	S1607014I
Email Address	JOAN.TOH@SINGAPORETECH.EDU.SG
Mobile Phone No	(LOCAL) +65-81272396
Alternative Phone No	OFFICE-81272396

Vehicle Particulars

Manufacturer	MERCEDES-BENZ
Model	C 180 KOMPRESSOR
Exact Purpose for which vehicle was being used at time of accident	PRIVATE
Are you claiming under your own insurance policy for repair to your vehicle?	NO
If No, Please state action to be taken	REPORTING ONLY
Vehicle Category	PRIVATE CAR

Insurance Company

Name of Insurance Company	AVIVA LTD
Type Of Coverage	COMPREHENSIVE
Fleet Policy	NO
Policy Number	10502693
Cover Note Number	N.A.

Driver

Name of Driver	TOU WAN CHING JOAN
NRIC No	S1707131I
Date Of Birth	18/05/1965
Occupation	INDOOR
Date Of Driving Pass	01/01/2000
Driving Experience	18 YEARS AND 2 MONTHS
Gender	FEMALE
Mobile Number	(LOCAL) +65-81272396
Fax Number	
Contact Number	
EEmail Address	JOAN.TOH@SINGAPORETECH.EDU.SG

Address	NIL
Postcode	
Was driver an employee of the Insured's Company	NO
If No, Relationship of the Driver with the Insured	SPOUSE
Vehicle Registration Number of Driver's Own Vehicle	-
	-
	-
Insurance Company of Driver's Own Vehicle	-
	-
	-

General Information of the Accident

Type Of Accident	HIT AND RUN / VANDALISM / DAMAGED WHILST PARKED
Weather Conditions	CLEAR
Road Surface	DRY

Other Information

Was any foreign vehicle involved in this accident?	NO
Number of vehicles involved in the accident	2
Was any body injured in the Accident?	NO
Was any injured conveyed to hospital by ambulance?	NO
Was any other material or property damaged?	YES
I have been approached by unknown person(s) soliciting/offering accident claims assistance.	NO
Number of Passengers (Including Driver)	0

Details of Police Action

Was the accident reported to the police?	NO
If Yes, Please state which Police Station	
Was notice of intended Prosecution given?	NO
If Yes, against whom?	

Circumstances of Accident

MY VEHICLE WAS PARKED STATIONARY IN FRONT OF MY HOUSE 17 SECOND STREET. IN THE MORNING MY MAID HEARD A LOUD BANG SOUND SO SHE GO AND SEE WHAT HAPPENED. VEHICLE B WAS COLLIDED ONTO MY VEHICLE REAR RIGHT PORTION. WE EXCHANGED PARTICULARS ON THE SPOT. NO INJURIES INVOLVED.

Attachment(s)

Are accident photos available for attachment?	YES
Was there any video captured by Car Camera?	NO
Was there any audio recorded?	NO

DETAILS OF OTHER VEHICLE PROPERTY 1

Vehicle Registration Number	SLH4283P
Vehicle Make/Model/Colour	TOYOTA/ VIOS
Details Of Properties	NA
Vehicle Category	PRIVATE CAR
Name of Driver	LEOW TAN HAO
NRIC/Passport Number	S8709817F
Contact Number	91548257
Address	
Postcode	
Insurance Company Name	
Nature Of Damage	
No. Of Passenger (Including Driver)	

Sketch Plan

SKETCH PLAN

IMPORTANT NOTICE

1. Please report correctly the details of the accident to speed up the claims process.
2. This Form must be completed by the Policyholder and/or the Authorised Driver.
3. Information provided must be as truthful and accurate as possible. Any wilful misrepresentation or withholding of material facts may allow insurance companies to repudiate policy liability.
4. The issue and acceptance of this form by insurance companies is not an admission of policy liability on the part of insurance companies.
5. Any false reporting may be referred to the Police for investigation.
6. The report will be forwarded by the insurers of the GIA Records Management Centre established by the General Insurance Association of Singapore (GIA) for archiving and that copies of this report will for a fee be made available application by interested parties.
7. By the lodgement of this report to the insurers, you hereby consent to the archiving of this report at the centre and to copies of the report being made available aforesaid.
8. Consent under the Personal Data Protection Act (PDPA)

I understand, acknowledge, agree and consent that:

 - (a) My insurer, my workshop and the General Insurance Association of Singapore ("GIA") may/are permitted to collect, use, disclose and/or process my personal data/personal information set out in this form and any other personal information provided by me or possessed by my insurer (collectively the "Personal Information") and disclose and transfer such Personal Information to all insurer(s) who have insured vehicle(s) involved in this accident (all insurer(s) who have insured vehicle(s) involved in this accident shall be collectively referred to as the "Insurers"), the Insurers' lawyers/law firms, the Monetary Authority of Singapore and any relevant government agency/authority (such as the police), for the purpose(s) of:
 - (i) processing, handling and/or dealing with my claims including the settlement of the claims and any necessary investigations relating to the claims;
 - (ii) investigating the accident and/or my claims;
 - (iii) carrying out and/or dealing with my instructions or responding to any enquiries by me;
 - (iv) administering my claims (including the mailing of correspondence, statements, invoices, reports or notices to me, which could involve disclosure of certain personal data about me to bring about delivery of the same as well as on the external cover of envelopes/mail packages); and/or
 - (v) complying with applicable law in administering, processing, handling and/or dealing with my claims.
 - (b) all insurer(s) who have insured vehicle(s) involved in this accident and the Insurers' lawyers/law firms, may/are permitted to collect, use, disclose and/or process my Personal Information for one or more of the above Purposes; and
 - (c) my Personal Information may/can be disclosed by any of the Insurers and/or GIA to their third party service providers or agents (including their lawyers/law firms), which may be sited outside of Singapore, for one or more of the above Purposes.

[Handwritten Signature]

VERIFIED BY AJAX MARS
REPORTING OFFICER
THOMAS NG CHIN CHUN

Policyholder's Signature / Date & Time

Driver's Signature (If driver is not the policyholder) / Date & Time

Witnessed by Reporting Centre
Personnel

Sketch Plan

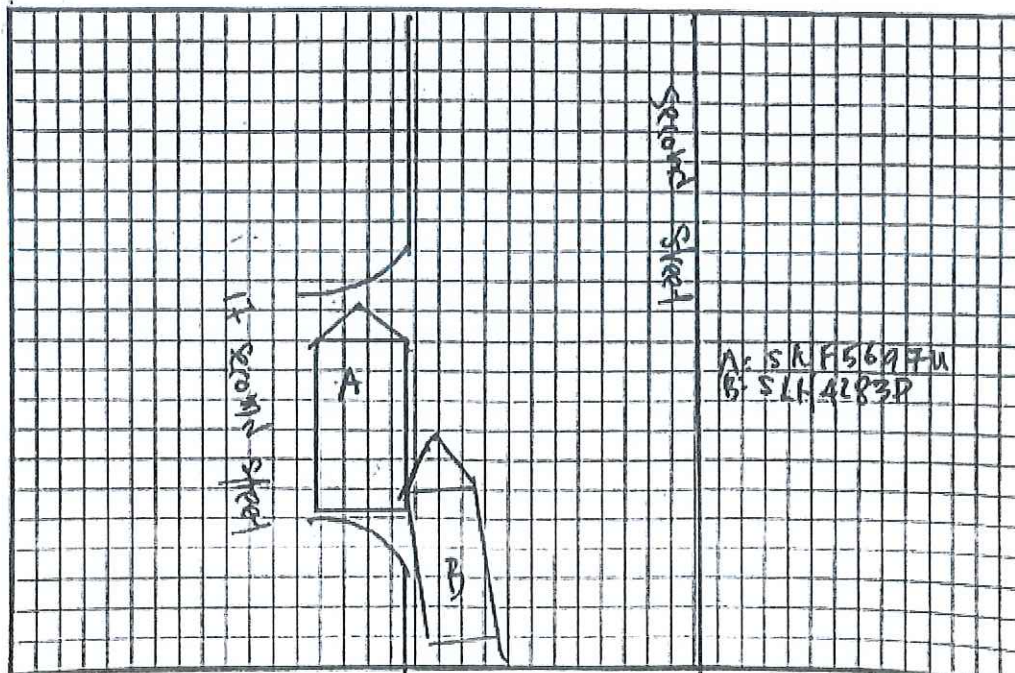

Sketch Plan #2

ACCIDENT STATEMENT (2000 characters)

MY VEHICLE WAS PARKED STATIONARY IN FRONT OF MY HOUSE 17 SECOND STREET. IN THE MORNING MY MAID HEARD A LOUD BANG SOUND SO SHE GO AND SEE WHAT HAPPENED. VEHICLE B WAS COLLIDED ONTO MY VEHICLE REAR RIGHT PORTION. WE EXCHANGED PARTICULARS ON THE SPOT. NO INJURIES INVOLVED.

Taxi Voucher No.:

Are you claiming your own insurance policy for the repair of your vehicle?

No, Reporting only

DECLARATION

I/We declare that the above particulars & information provided above are true in every aspect

VERIFIED BY AJAX MARS REPORTING OFFICER -
NG CHIN CHUN

MARS Officer

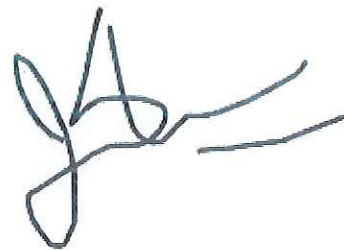

Registered Owner or Driver's Signature

Job Complete Date/Time

9 March 2018 at 8:13 PM

Date/Time:

9 March 2018 at 8:13 PM