

ASS. REC. BY:

REF

CE3/CT118004843/Gd3s2

Special Instruction:

Surveyor
Munmen

GA

ASSIGNMENT (Office)

From (Person):

Jowyn Tay

of

CTI

Date/Time:

13/3/18 @ 5.12pm

Estimated Cost:

Bill to:

OD / TP / WS / TP RES / OD RES / EVA / INV / MV / CS

To Inspect Vehicle No:

SJS 6611D

Insured:

SKA 37054

at Workshop m/s

Nexwave Auto

Tel:

9138 4382

of

160 Sin Ming Drive # 05-15

Policy No:

DMcpsN 3106461801

Claim No:

SNM18 D01322C02

Sum Insured:

Excess:

Make of Veh:

(Client's Record)

D.O.A.

10/03/2018

CA / REV / REP. / REV 24 HRS (wp)

H.O.D. Endorsement:

Date/Time:

10:18am @ 14/3/18

Person Contacted:

jeanne

Vehicle IN/OUT

Date/Time	Action/Instruction (x) Estimate
	SJS 6611 D-CS3 / AIG 18001276 / M/d 3
	SKA 37054 - X

REF:

ASSIGNMENT

From:

Date:

Estimated Cost:

OD / TP / WS / TP RES / OD RES / EVA / INV / MV

To inspect Vehicle No:

at Workshop m/s

of

Insured:

Policy No:

Claims No:

Sum Insured:

Excess:

(Client's Record)

Make of Veh:

(Policy Condition)

Remark: The veh had commenced its
repair at the time of inspection.

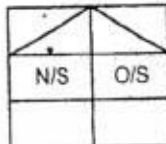

Bal. or Market Value:

IDAC Accident Rpt: Consistent? : Yes or No

GIA / PR Seen: Consistent? : Yes or No

Est. Repairs: 6 days Res.: Yes or No

Lum Sum: % 3 Val.: Yes or No

CA / REV / REP. / 24 HRS

Vehicle: IN / OUT

Date: Person Contacted:

Veh No:

Yr Regn:

Type: M.Car / M.Cycle / Bus / Van / Lorry / Taxi / Prime Mover /

Truck / Trailer or

Make:

c.c 1591

Colour

A/C: Insured / Std / NI / NA

Sp. Reading

T/Radio: Insured / Std / NI / NA

Eng/No:

C/No:

Gen. Cond: Good / Fair / Poor / Burnt

Steering: Inorder / Jammed / Leaked / Burnt or

Brake: Inorder / Jammed / Leaked / Burnt or

Modi: Nil / S/Rim / STD A/Rim or

Tyre Size:

F: 215/45 ZR 17

R:

BS / DUN / EXNOVA / GY / FS / LIZA / MIC / OHTSU / PIR / SUMI /

TOYO / YOKO or

Roadstone

Front

Rear

R/Bal. 5 mm

R/Bal. 5 mm

L/Bal. 5 mm

L/Bal. 5 mm

D.O.A.

D.O.I. 14/3/18

Survey held at

Des. of Damages: Frt / Rear / O/S / N/S / U/C / Rooftop or

The U/C / Chassis frame / Body Structure affected due to collision.

Date / Time Action / Instruction

Estimated repair range \$4,500 - \$5,300 Range + No. of days

[Signature]
25/1/18

Date/Time, File Pass to?

☐ : Preli. Report

1)

☐ : Final Report

Date/Time, File Return to?

2)

Days Of Repair:

Resurvey No. of Trip: 2

Survey Fee:

Transportation:

Add Fee: ☐ : Site Insp (\$)

) \$ + RS. \$

☐ : Interview (\$)

) Photos

☐ : Tech. Invs (\$)

) Others

☐ : Weekend (\$)

)

Report Format: PRE

Lump Sum / I.B.I: (\$)

TOTAL

...CLAIM SUBFOLDER...(New Assignment)

CLAIM SUBFOLDER TRACKING

Case	Notified	Est Submitted	Adj Assigned	Adj Rpt	Adj Submitted	Ins Auth'd	Status
Main	13 Mar 2018		13 Mar 2018 17:12 Assign				New Assignment Cancel Case

Main

Reference

Claim Details

Documents

[Show All](#)

CLAIM SUBFOLDER DETAILS

[Created by insurer]

Insured:	YAP CHOON POH, ID: S6884106B		
Main Claimant:	NG WEE FENG (WU WEIFEN), ID: S7422925E		
Vehicle Reg. No.:	SJS6611D	Date of Loss:	10/03/2018 19:00 - :59
Claim Type:	TP / SNM18D01322C02	Policy/Cover Note No.:	DMCPSN3106461801 (Comprehensive)
Vehicle Reg. No. (Insured):	SKA3705U	Policy No. (Claimant):	2100159547-08
		Excess:	S\$0.00
Repairer:	Nexwave Auto (HQ) 160, Sin Ming Drive, #05-15, Sin Ming Autocity, 575722 Sin Ming - Tel:		
Handling Insurer:	China Taiping Insurance (Singapore) Pte. Ltd. (HQ) - Tel: 6389 6111 ... [Handled by Jowyn Tay - 6389 6174]		
Claimant's Insurer:	AIG Asia Pacific Insurance Pte. Ltd. (SG) - Tel: 65-6419-3000		
Adjuster:	LKK Auto Consultants Pte Ltd (HQ) - Tel: 6256-3561 ... [Final Rpt due 22/03/2018]		
Driver/Custodian (Insured):	YAP CHOON POH (50 / Male), NRIC: S6884106B		
Adj Asg. Remarks:	NO EST, CASE W/O SJE.		

ASSOCIATED MAIL RECEIVED

[View All](#)[Compose Case Mail](#)

There are no mail for this case.

ALL ASSOCIATED TASKS

[View All](#)[Search Tasks](#)[Create New Task](#)[Complete](#)

Due Date	Priority	Type	Task Group	Subject	Handler	Assigned By	Completed On	Created On	Done?
No results.									

ISLAND LAW LLC

Advocates & Solicitors

(UEN No. 200918269D)

(GST Reg No. 200918269D)

KIRPAL SINGH SHARMA
SUNITA CARMEL NETTO
SYAFIAH AHMAD FU'AD

FREDDY NEO POH SENG
NG KWONG LOONG

Our Ref : KS. 06611D. 18. PD (NWA).cp

Your Ref : SCA 37054

Date: 13/3/2018

101 Upper Cross Street
#04-04 People's Park Centre
Singapore 058357
Tel: (65) 6221 3211
Fax: (65) 6225 3210
(65) 6225 3054

CHINA TAIPING INSURANCE

Attn: Motor Claims Department

By e-mail
(claimsdept@sg.ctaiping.com)

Dear Sirs,

ACCIDENT INVOLVING SSS 6611D AND SCA 37054 ALONG WOODLANDS
DRIVE 73 ON 10/03/2018 AT 1940 HRS

(NOTICE TO INSURER TO CONDUCT PRE-REPAIR INSPECTION WITHIN 2 WORKING DAYS
PURSUANT TO PARAGRAPH 6.2 OF PRE-ACTION PROTOCOL FOR NIMA CASES)

We act for NG WEE FENG (04 WELFEN) who has appointed the undermentioned
workshop to repair his/her motor vehicle no. SSS 6611D.

Please be informed that the said vehicle can be inspected at:

Name	:	<u>NEXWAVE AUTO</u>
Address	:	<u>NO. 160 SIN MING DRIVE</u> <u>#05-15 SIN MING AUTOCITY</u> <u>SINGAPORE 575722</u>
Person to contact	:	<u>JEANNE TAN</u>
Tel	:	<u>9138 4282</u>

If you failed to conduct the pre-repair inspection within the next 2 working days excluding any
intervening Saturday, Sunday or Public Holiday, the said workshop will commence repairs thereafter
without further reference to you.

Yours faithfully

ISLAND LAW LLC

cc: Client (SSS 6611D) (nexwaveauto0515@gmail.com)

For Surveyor
Please initial here after completion
of pre-repair inspection. Thank you.

Appointed surveyor :
(Name & Signature)

SINGAPORE ACCIDENT STATEMENT

IMPORTANT NOTICE

1. Please report correctly the details of the accident to speed up the claims process.
2. This Form must be completed by the Policyholder and/or the Authorised Driver.
3. Information provided must be as truthful and accurate as possible. Any wilful misrepresentation or withholding of material facts may allow insurance companies to repudiate policy ability.
4. The issue and acceptance of this Form by insurance companies is not an admission of policy liability on the part of the insurance companies.
5. Any false reporting may be referred to the Police for investigation.
6. This report will be forwarded by the insurers of the GIA Records Management Centre established by the General Insurance Association of Singapore (GIA) for archiving and that copies of this report will, for a fee, be made available upon application by interested parties.
7. By the lodgement of this report to the insurers, you hereby consent to the archiving of this report at the centre and to copies of the report being made available aforesaid.

ACCIDENT STATEMENT

Date Of Report	12/03/2018 14:29
Date Of Accident	10/03/2018 19:40
Exact Location Of Accident	WOODLANDS DRIVE 73
Country/State of Loss	SINGAPORE

DETAILS OF OWN VEHICLE

Vehicle Registration Number	SJS6611D
-----------------------------	----------

Insured/Policyholder

Name Of Registered Owner	NG WEE FENG (WU WEIFEN)
NRIC No	S7422925E
Email Address	NGWEEFENG@GMAIL.COM
Mobile Phone No	(LOCAL) +65-87268672
Alternative Phone No	OTHERS-87268672

Vehicle Particulars

Manufacturer	KIA
Model	CERATO FORTE 1.6

Exact Purpose for which vehicle was being used at time of accident

Are you claiming under your own insurance policy for repair to your vehicle?	NO
--	----

If No, Please state action to be taken	REPORTING ONLY
--	----------------

Vehicle Category	PRIVATE CAR
------------------	-------------

Insurance Company

Name of Insurance Company	AIG ASIA PACIFIC INSURANCE PTE. LTD.
Type Of Coverage	COMPREHENSIVE
Fleet Policy	NO
Policy Number	2100159547-08
Cover Note Number	

Driver

Name of Driver	NG WEE FENG (WU WEIFEN)
NRIC No	S7422925E
Date Of Birth	27/07/1974
Occupation	INDOOR
Date Of Driving Pass	26/08/1999
Driving Experience	18 YEARS AND 6 MONTHS
Gender	FEMALE
Mobile Number	(LOCAL) +65-87268672
Fax Number	
Contact Number	OTHERS-87268672
E Mail Address	NGWEEFENG@GMAIL.COM

Postcode

Insurance Company Name

Nature Of Damage

No. Of Passenger (Including Driver)

DETAILS OF INJURED PERSON 1

Name NG WEE FENG

Approximate Age 43

Injuries Sustain

Injured person in which vehicle? SJS6611D

Were seat belts worn? YES

Was this injured conveyed to hospital by ambulance? NO

Address

Postcode

SKETCH PLAN

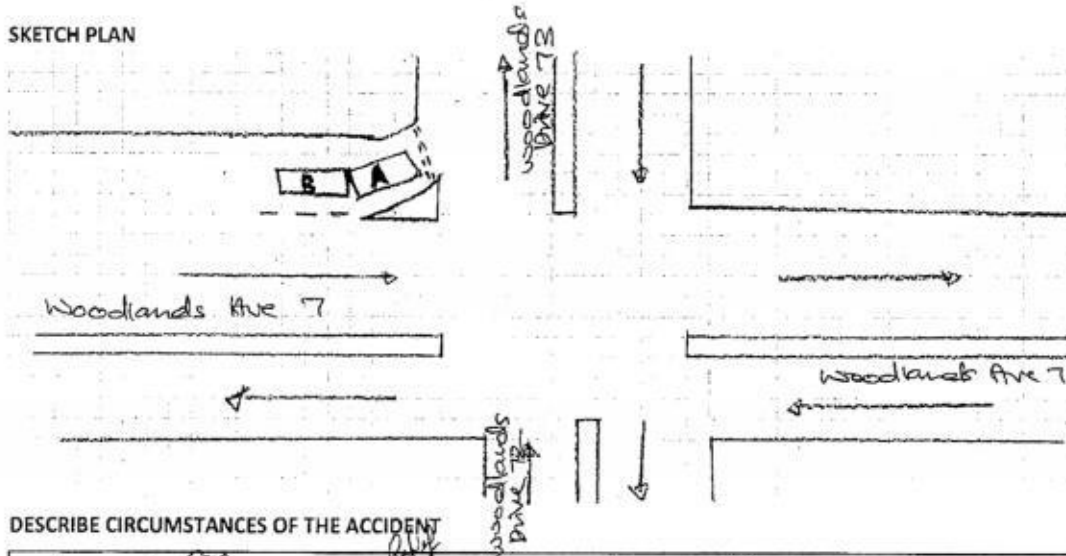

DESCRIBE CIRCUMSTANCES OF THE ACCIDENT

Legend: ^{car}A = SJS6611D (Driver: Ng Wee Fong)
^{car}B = SKA370SU (Driver: Yap Choon Poh)

Please refer to Police Report: T/20180310/7004

DECLARATION

I/We declare the foregoing particulars are true in every respect.

Policyholder's Signature

Date & Time: 12 MAR 2013

Driver's Signature

(If driver is not the policyholder)

Date & Time:

Reporting Centre Personnel's Signature

Name:

NRIC/FIN No.:

Poh Kwee Choo
S6840583A

[> Back to OneMotoring](#)

Enquire Transfer Fee

Vehicle Details			
Vehicle No. :	SJS6611D		
Vehicle Type :	P10 - Passenger Motor Car		
Vehicle Attachment 1 :	No Attachment		
Vehicle Scheme :	Normal		
Vehicle Make :	KIA		
Vehicle Model :	CERATO FORTE 1.6 AT SX ABS D/AB 2WD 4DR		
Chassis No. :	KNAFW411MA5112052		
Propellant :	Petrol		
Engine No. :	G4FC9H283530		
Engine Capacity :	1591 cc		
Maximum Power Output :	92.7 kW (124 bhp)		
Maximum Laden Weight :	1720 kg		
Unladen Weight :	1251 kg		
Year Of Manufacture :	2009		
Original Registration Date :	25 Aug 2009		
Lifespan Expiry Date :	-		
COE Category :	A - Car (1600cc & below)		
Quota Premium :	\$14,310.00		
COE Expiry Date :	24 Aug 2019		
Road Tax Expiry Date :	24 Aug 2018		
PARF Eligibility Expiry Date :	24 Aug 2019		
Inspection Due Date :	24 Aug 2020		
Intended Transfer Date :	16 Jul 2018		
CO2 Emission :	-		
CO Emission :	-		
HC Emission :	-		
NOx Emission :	-		
PM Emission :	-		
The current road tax expiry is 24 Aug 2018. You may renew the road tax from 25 May 2018 with all pre-requisite(s) fulfilled. If the road tax is renewed after 24 Aug 2018, late renewal fee(s) will be imposed. Please use Enquire Road Tax Payable to check on the late fee(s) payable.			
Road tax, including Over Payment (if any), of a vehicle will follow the vehicle to the new registered owner when its ownership is being transferred.			
Amount Payable (From 25 Aug 2018 to 24 Feb 2019)			
	Amount Before GST (S\$)	GST Amount (S\$)	Amount After GST (S\$)
Transfer Fee :	25.00	-	25.00
Sub Total :			25.00
Nett Road Tax Amount (After Offsetting Over Payment) :	369.00	-	369.00
Total Amount Payable :			394.00
Amount Payable (From 25 Aug 2018 to 24 Aug 2019)			
	Amount Before GST (S\$)	GST Amount (S\$)	Amount After GST (S\$)

> Back to OneMotoring

Enquire PARF/COE Rebate for Registered Vehicle

Vehicle Owner Particulars	
Owner ID Type:	Singapore NRIC
Owner ID:	2925E
Vehicle Details	
Vehicle No.:	SJS6611D
Vehicle to be Exported:	No
Intended De-registration Date:	16 Jul 2018
Vehicle Make:	KIA
Vehicle Model:	CERATO FORTE 1.6 AT SX ABS D/AB 2WD 4DR
Primary Colour:	Black
Manufacturing Year:	2009
Engine No.:	G4FC9H283530
Chassis No.:	KNAFW411MA5112052
Maximum Power Output:	92.7 kW (124 bhp)
Open Market Value:	\$14,116.00
Original Registration Date:	25 Aug 2009
First Registration Date:	25 Aug 2009
Transfer Count:	0
Actual ARF Paid:	\$14,116.00
Intended PARF Rebate Details	
PARF Eligibility:	Yes
PARF Eligibility Expiry Date:	24 Aug 2019
PARF Rebate Amount:	\$7,763.00
Intended COE Rebate Details	
COE Expiry Date:	24 Aug 2019
COE Category:	A - Car (1600cc & below)
COE Period(Years):	10
QP Paid:	\$14,310.00
COE Rebate Amount:	\$1,581.00
Total Rebate Amount:	\$9,344.00

The information contained herein is correct as at 16 Jul 2018

OK

POLICE REPORT Pg. 1



**SINGAPORE
POLICE FORCE**



T/20180310/7004

Police Station Of Origin:
Traffic Police Division HQ
10 Ubi Avenue 3 SINGAPORE 408865
Tel No: 65470000

1 of 3

Report No. T/20180310/7004

REPORT OF A TRAFFIC ACCIDENT

Date/Time Report Made: 10/03/2018 22:05			Vide Report No.:		Station Diary No.:
Name of Informant: NG WEE FENG			Address: APT BLK 683C WOODLANDS DRIVE 62 #03-157 SINGAPORE 733683		
ID Type / ID No.: NRIC NO / S7422925E			Contact No.: Home/Office: Mobile: 87268672		
Nationality: SINGAPORE CITIZEN			Email: ngweefeng@gmail.com		
Sex: Female	Age: 43	Date of Birth: 27/07/1974	Type of Informant: Driver		
Race: Chinese			Language: English	Institution / School Name:	
Occupation: PROJECT MANAGER			Driving Licence Information: Class: 3 Date of Expiry:		

Type of Accident:	Injury Others	Drink Drive: No	Date/Time of Accident: 10/03/2018 19:40	Type of Location: X-Junction
Location: WOODLANDS DRIVE 73				
Weather: Clear		Road Surface: Dry		Road Speed Limit:
Traffic Flow: One Way		Traffic Control: Traffic Light - Working		Traffic Volume: Moderate
Type of Collision: Between Moving Vehicles - Head To Rear				Anyone conveyed by ambulance: No

SJS6611D	Car	KIA	Cerato Forte	Black	Slightly Damaged	1
SKA3705U	Car	VOLKSWAGO N		Black	Slightly Damaged	0

SJS6611D	AIG ASIA PACIFIC INSURANCE PTE. LTD.			
----------	--------------------------------------	--	--	--



**SINGAPORE
POLICE FORCE**



T/20180310/7004

Police Station Of Origin:
Traffic Police Division HQ
10 Ubi Avenue 3 SINGAPORE 408865
Tel No: 65470000

2 of 3

Report No. T/20180310/7004

CONTINUATION OF REPORT

Any Pedestrian Involved: No			
No. of Pedestrians Injured: NIL		Use of Pedestrian Crossing: NA	
Driver			
Name	NG WEE FENG	ID No.	S7422925E
Related Vehicle	SJS6611D (Car)	Contact No.	87268672
Hospital/Clinic	DRS KOO & NEOH MEDICAL GROUP	Class of Driving Licence & Expiry Date	Class: 3 Date of Expiry: NIL
Date Treatment	10/03/2018	Date Discharge	10/03/2018
No. of Days granted Medical Leave	03	Degree of Injury	Slight
Driver			
Name	Yap Choon Poh	ID No.	S6884106B
Related Vehicle	SKA3705U (Car)	Contact No.	94515031
Hospital/Clinic	NIL	Class of Driving Licence & Expiry Date	Class: NIL Date of Expiry: NIL
Date Treatment	NIL	Date Discharge	NIL
No. of Days granted Medical Leave	NIL	Degree of Injury	NIL

Brief Details.

On 10/03/18 at about 1940 hrs, I was travelling along Woodlands Ave 7 heading towards Woodlands Drive 73, on the left most lane. My vehicle is a KIA Cerato Forte, Car Plate: SJS6611D. There was a motorbike from Woodlands 72, going straight towards Woodlands Drive 73. In order to give way, I stopped my vehicle in front of the traffic light, before turning into Woodlands Drive 73, and the traffic light was on red light at that point of time. My vehicle was stationary. Suddenly, I felt a car hit onto my vehicle from the back. The car behind my vehicle is a black Volkswagen car, car plate: SKA3705U. I managed to get the particulars of the driver that hit my vehicle. His name is Yap Choon Poh, S6884106B, Hp: 94515031. My vehicle sustained small cracks, and part of the bumper panel fell off. The sensor at the back of the car was also damaged. I felt pain at my neck and back area, so went to see a doctor at Drs Koo & Neoh Medical Group. I was given MC for 3 days. I have the footage of the incident.

Accident Photo



Accident Photo



...CLAIM SUBFOLDER...(Pending for Survey Report)

CLAIM SUBFOLDER TRACKING

Case	Notified	Est Submitted	Adj Assigned	Adj Rpt	Adj Submitted	Ins Auth'd	Status
Main	13 Mar 2018		13 Mar 2018 17:12 Edit Adj Rpt	S\$0.00 Edit Estimates	S\$0.00 View Rpt		Pending for Survey Report Cancel Case

Main

Reference

Claim Details

Documents

[Show All](#)

CLAIM SUBFOLDER DETAILS

[Created by insurer]

Insured:	YAP CHOON POH , ID: S6884106B		
Main Claimant:	NG WEE FENG (WU WEIFEN) , ID: S7422925E		
Vehicle Reg. No.:	SJS6611D	Date of Loss:	10/03/2018 19:00 - :59 [102 Months and 13 Days From LTA Reg Date (Man Yr)]
Claim Type:	TP / SNM18D01322C02	Policy/Cover Note No.:	DMCP5N3106461801 (Comprehensive)
Vehicle Reg. No. (Insured):	SKA3705U	Policy No. (Claimant):	2100159547-08
		Excess:	S\$0.00
Repairer:	Nexwave Auto (HQ) 160, Sin Ming Drive, #05-15, Sin Ming Autocity, 575722 Sin Ming - Tel:		
Handling Insurer:	China Taiping Insurance (Singapore) Pte. Ltd. (HQ) - Tel: 6389 6111 ... [Handled by Jowyn Tay - 6389 6174]		
Claimant's Insurer:	AIG Asia Pacific Insurance Pte. Ltd. (SG) - Tel: 65-6419-3000		
Adjuster:	LKK Auto Consultants Pte Ltd (HQ) - Tel: 6256-3561 ... [Handled by XING GUO QIANG] ... [Final Rpt due 22/03/2018]		
Driver/Custodian (Insured):	YAP CHOON POH (50 / Male), NRIC: S6884106B		
Adj Asg. Remarks:	NO EST, CASE W/O SJE.		

ASSOCIATED MAIL RECEIVED

[View All](#)[Compose Case Mail](#)

There are no mail for this case.

ALL ASSOCIATED TASKS

[View All](#)[Search Tasks](#)[Create New Task](#)[Complete](#)

Due Date	Priority	Type	Task Group	Subject	Handler	Assigned By	Completed On	Created On	Done?
No results.									

Claim Documents

***SJS6611D (SNM18D01322C02)**
[SKA3705U]

TP

NG WEE FENG (WU WEIFEN)

Mar 10 2018 7:00PM

[YAP CHOON POH]

Nexwave Auto

Upload Documents Upload Photos Compose New Letter			View View in Browser	
Video			1 per page	<input checked="" type="checkbox"/>
No	Finalized On	Lai Huat (Meng Kee) Motor Pte Ltd (Sin Ming)	Thumbnail	Print
1	12/03/18 16:12	Video - Accident [Linked Accident Report Documents]	Load MP4	
Assessment Reports			1 per page	<input checked="" type="checkbox"/>
No	Finalized On	Lai Huat (Meng Kee) Motor Pte Ltd (Sin Ming)	Thumbnail	Print
1	12/03/18 16:12	Accident Statement	Load HTM	
Photos/Images			3 per page	<input checked="" type="checkbox"/>
No	Finalized On	Lai Huat (Meng Kee) Motor Pte Ltd (Sin Ming)	Thumbnail	Print
1	12/03/18 16:01	Accident Photo [Linked Accident Report Documents]	Load JPG	<input checked="" type="checkbox"/>
2	12/03/18 16:01	Accident Photo [Linked Accident Report Documents]	Load JPG	<input checked="" type="checkbox"/>
3	12/03/18 16:01	Accident Photo [Linked Accident Report Documents]	Load JPG	<input checked="" type="checkbox"/>
4	12/03/18 16:01	CHASSIS NUMBER [Linked Accident Report Documents]	Load JPG	<input checked="" type="checkbox"/>
No	Relabel/Reorder	LKK Auto Consultants Pte Ltd (HQ)	Thumbnail	Print
1	26/07/18 11:26	General View	Load PDF	
2	26/07/18 11:26	Photographs of Damaged Parts	Load PDF	
3	26/07/18 11:26	Photo After Spray	Load PDF	
Documentation			1 per page	<input checked="" type="checkbox"/>
No	Finalized On	Lai Huat (Meng Kee) Motor Pte Ltd (Sin Ming)	Thumbnail	Print
1	12/03/18 15:29	Sketch Plan [Linked Accident Report Documents]	Load TIF	
2	12/03/18 15:29	CERTIFICATE OF INSURANCE [Linked Accident Report Documents]	Load TIF	
3	12/03/18 15:29	DRIVER'S NRIC & DRIVING LICENCE [Linked Accident Report Documents]	Load TIF	
4	12/03/18 15:29	POLICE REPORT [Linked Accident Report Documents]	Load TIF	
5	12/03/18 15:30	MEDICAL CERTIFICATE [Linked Accident Report Documents]	Load TIF	
No	Finalized On	China Taiping Insurance (Singapore) Pte. Ltd. (HQ)	Thumbnail	Print
1	13/03/18 17:11	PRS	Load PDF	
2	13/03/18 17:11	OI GIA REPORT	Load PDF	

Linked Accident Report Documents

			View View in Browser	
Video			1 per page	<input checked="" type="checkbox"/>
No	Finalized On	Lai Huat (Meng Kee) Motor Pte Ltd (Sin Ming)	Thumbnail	Print
1	12/03/18 16:12	Video - Accident	Load MP4	

Video					<input checked="" type="checkbox"/>
No	Finalized On	Lai Huat (Meng Kee) Motor Pte Ltd (Sin Ming)		Thumbnail	Print
Assessment Reports				1 per page	<input checked="" type="checkbox"/>
No	Finalized On	Lai Huat (Meng Kee) Motor Pte Ltd (Sin Ming)		Thumbnail	Print
1	12/03/18 16:12	Accident Statement		Load HTM	
Photos/Images				3 per page	<input checked="" type="checkbox"/>
No	Finalized On	Lai Huat (Meng Kee) Motor Pte Ltd (Sin Ming)		Thumbnail	Print
1	12/03/18 16:01	Accident Photo		Load JPG	<input checked="" type="checkbox"/>
2	12/03/18 16:01	Accident Photo		Load JPG	<input checked="" type="checkbox"/>
3	12/03/18 16:01	Accident Photo		Load JPG	<input checked="" type="checkbox"/>
4	12/03/18 16:01	CHASSIS NUMBER		Load JPG	<input checked="" type="checkbox"/>
Documentation				1 per page	<input checked="" type="checkbox"/>
No	Finalized On	Lai Huat (Meng Kee) Motor Pte Ltd (Sin Ming)		Thumbnail	Print
1	12/03/18 15:29	Sketch Plan		Load TIF	
2	12/03/18 15:29	CERTIFICATE OF INSURANCE		Load TIF	
3	12/03/18 15:29	DRIVER'S NRIC & DRIVING LICENCE		Load TIF	
4	12/03/18 15:29	POLICE REPORT		Load TIF	
5	12/03/18 15:30	MEDICAL CERTIFICATE		Load TIF	

Documents Checklist

DOCUMENTS CHECKLIST				Reset	Save	Print
There are no document checklists configured.						

Our Checklist Remarks - LKK Auto Consultants Pte Ltd (HQ)

Show Remarks To: ☐ Handling Insurer
Note: Remarks are private unless you show it to other parties.

LKK Auto Consultants Pte Ltd (Co.Reg.No:199607198R)

51 Ubi Ave 1 #01-25, Paya Ubi Industrial Park

Singapore 408933

Tel: 6256-3561 Fax: 6844-8805 Email: sur@lkkauto.com;assignments@lkkauto.com

VEHICLE DAMAGE INSPECTION REPORT

Our File No: CS3/CTI18004843/GD3S2

Date: 31/07/2018

REFERENCE

Handling Insurer:	China Taiping Insurance (Singapore) Pte. Ltd.	Policy No:	DMCPSN3106461801
Claimant Vehicle No :	SJS6611D	Insured Vehicle No :	SKA3705U
Date of Loss:	10/03/2018	Nature of Claim:	TP
		Claim No:	SNM18D01322C02

DESCRIPTION & IDENTIFICATION OF VEHICLE

Reg No:	SJS6611D	Engine No:	G4FC9H283530
Make & Model:	KIA CERATO FORTE, 1.6 EX (A)	Chassis No:	KNAFW411MA5112052
Reg. Date:	25/08/2009 (Man. Year: 2009)	Odometer:	159625 km
Colour:	Black		
Engine Capacity:	1591 cc		
Market Value/New Car Price:	N/A		
Sum Insured (S\$):	Market Value/New Car Price		

CONDITION OF VEHICLE AT THE TIME OF SURVEY

General Condition:	Good	Steering (Serviceable):	Yes	Footbrake (Serviceable):	Yes
Handbrake (Serviceable):	Yes	Engine Modification:	No	Pre-accident Condition:	

CONDITION OF TYRES

Front Tyre Size:	215/45ZR17	Rear Tyre Size:	215/45ZR17
Front Left Side:	Roadstone 5 mm	Rear Left Side:	Roadstone 5 mm
Front Right Side:	Roadstone 5 mm	Rear Right Side:	Roadstone 5 mm

The above values represent the remaining tyre treads depth

COST OF CLAIMS	Repairer's	Adjuster's	Difference	Diff %
Parts	0.00	0.00	0.00	
Miscellaneous Items	0.00	0.00	0.00	
Labour	0.00	0.00	0.00	
Paintwork Labour	0.00	0.00	0.00	
Towing	0.00	0.00	0.00	
Nett Amount (S\$)	0.00	0.00	0.00	

INSPECTION

Date of Assignment:	13/03/2018	
Date Inspected:	14/03/2018	Inspected At: Nexwave Auto (HQ) 160, Sin Ming Drive, #05-15, Sin Ming Autocity Singapore 575722
Estimated Period of Repair:	6.0 days	

Adjuster: XING GUO QIANG

Manager: Nivitha Govindasamy

NOTE: This report represents our findings at the time and place of inspection stated herein. Such inspection has been carried out to the best of our knowledge and ability but any other liability under any other circumstances is hereby expressly excluded.

- A) THE INSPECTION WAS CONDUCTED ON A "WITHOUT PREJUDICE" BASIS.
- B) THE REPAIR ESTIMATE WAS NOT PRESENTED AT THE TIME OF INSPECTION.
THE REPAIRER WAS TOLD TO PREPARE THE ESTIMATE.
- C) ENCLOSED PLEASE FIND DAMAGED VEHICLE PHOTOGRAPHS.

THE ESTIMATED REPAIR COST OF THE DAMAGED VEHICLE IS IN THE REGION OF \$4,500.00 - \$5,300.00

REPAIR DETAILS

Reference

Part Source:	MRM-SG	Version: 1.0 (Last Synchronised: 31 Jul 2018)
Parts:	143	KIA CERATO FORTE 1.6 EX (A) (Catalogue:Merimen Singapore 1.0)
Labour:	Repairer's	(Price-denominated Standard List)
Print Code:	(Unsubmitted, no print-code for SJS6611D)	
Validity:	These estimates are valid only if they contain the print code (above) on all estimate pages, running page numbers with the END OF ESTIMATES marker on the last estimate page	
Further Info:	Items/values not in reference catalogue are prefixed with an asterisk *.	

Recommended Parts

There are no new parts selected.

Report was unsubmitted during this print-out.

Recommended Miscellaneous Items

There are no new miscellaneous items selected.

Recommended Labour

There are no labour items selected.

Report was unsubmitted during this print-out.

< END OF ESTIMATES >