

NATIONAL Assessment Centre Services (wef 1 Jan'05) MNA118035160

Date In: 14/3/18-14:38	Job description	Date & Time Completed	Done by
Ref No: NA/A1918004838/24	SAS e-filing		
Veh No: SLB5538E	E-mail (within 8hrs, AIC 2hrs)		
D.O.A: 14/3/18-13:30	i-Motor Claim Form		
OD <u>TP</u> Reporting Only	i-Motor W/O (Within: OD 2hrs, TP 4hrs)		
	i-Photo Uploaded		
TP Insurer:	Assessment/Survey Report		
	Ass't Report by Fax / Hand to Owner/Wksp		

Preferred Wksp / INC Assign Wksp / QW: (Tel:	Fax:
TP Particulars:	Veh No: ABC4552H	INC () / Non-INC ()	
Owner / Driver: (Tel:	
Policy No: (Period: (Cover Type: (
Confirmed by: (Date:	Time:	
Insured/Driver Liability: () % [Note-Est. Status (WO): N: 0-20%; P: 21-79%. P: 80-100%]			
Year of Registration: () Warranty: YES () / NO ()			
Excess: (\$) Loading: \$1,000 () / \$2,000 ()			

General Remarks:-

() Walk-In Customer: Customer's information strictly Confidential & Strictly NO refer of repairer.

() Total Loss Case: to e-mail Insurer URGENTLY.

Drive-In () / Towed-In (); Invoice: YES () / NO (); Towing Co: ()

Remarks:	Date & Time Completed	Done by
1) Apply for Transport Allowance () / Courtesy Car ()		
2) QC Check / Post Repair Inspection ()		
3) Upload Resurvey Photo [Repair Cost > \$3000] ()		

Injury: _____

Date/Time	Actions

NA1801653	Invoice Preparation Checklist	Am't (\$) Inc Bill	Am't (\$) Add Bill
Claimant's Particulars:-	1) AR: Accident Reporting (\$30);		
Driver/Owner:	2) DA: Damage Assessment (\$100); INC (\$80)		
Contact No:	3) TP: Towing Fee \$40/\$45		
Damaged Portion:	4) FT: Follow-Through Survey \$120		
	5) FT: Follow-Through Survey (Resurvey) \$30		
	For claiming against INC Only (wef 10 Jan 2005)		
	6) TR: Re-inspection \$75		
	7) N1: Idac DA + SMRT Survey \$160		
	8) NTUC Additional Services:-		
	OD*		
	*N5: Courtesy Car / Tpt Allowance \$5		
	*N6: Repair Co-ordination \$10		
	*N7: Post Repair Inspection \$25		
	*N8: DV / Collect Excess Coordination \$5		
QC Checked by (Engr-In-Charge):	TP (N11): TP (Non INC) against INC \$20		
Auditors' Comments:-	9) N12: Idac Mobile 30		
Pat. 1:	Invoice dated	Fee Charged	
Pat. 2 / 3:	Invoice dated	Fee Charged	

SINGAPORE ACCIDENT STATEMENT

IMPORTANT NOTICE

1. Please report correctly the details of the accident to speed up the claims process.
2. This Form must be completed by the Policyholder and/or the Authorised Driver.
3. Information provided must be as truthful and accurate as possible. Any wilful misrepresentation or withholding of material facts may allow insurance companies to repudiate policy ability.
4. The issue and acceptance of this Form by insurance companies is not an admission of policy liability on the part of the insurance companies.
5. **Any false reporting may be referred to the Police for investigation.**
6. This report will be forwarded by the insurers of the GIA Records Management Centre established by the General Insurance Association of Singapore (GIA) for archiving and that copies of this report will, for a fee, be made available upon application by interested parties.
7. By the lodgement of this report to the insurers, you hereby consent to the archiving of this report at the centre and to copies of the report being made available aforesaid.

ACCIDENT STATEMENT

Date Of Report	14/03/2018 14:38
Date Of Accident	14/03/2018 13:30
Exact Location Of Accident	BLK 302 UBI AVE 1 OPEN SPACE CARPARK
Country/State of Loss	SINGAPORE

DETAILS OF OWN VEHICLE

Vehicle Registration Number	SLB5538E
Insured/Policyholder	
Name Of Registered Owner	AZLIN BINTE ABDUL AZIZ
NRIC No	S7510619Z
Email Address	NOEMAIL
Mobile Phone No	(LOCAL) +65-98282650
Alternative Phone No	OFFICE-98282650

Vehicle Particulars

Manufacturer	HONDA
Model	JAZZ 1.5 VTIR CVT ABS D/AIRBAG 2WD
Exact Purpose for which vehicle was being used at time of accident	PRIVATE USE
Are you claiming under your own insurance policy for repair to your vehicle?	NO
If No, Please state action to be taken	THIRD PARTY
Vehicle Category	PRIVATE CAR

Insurance Company

Name of Insurance Company	AIG ASIA PACIFIC INSURANCE PTE. LTD.
Type Of Coverage	COMPREHENSIVE
Fleet Policy	NO
Policy Number	2100506623-00000
Cover Note Number	

Driver

Name of Driver	MOHAMMAD RAZALI BIN MAHMAD
NRIC No	S7345147G
Date Of Birth	31/12/1973
Occupation	OUTDOOR
Date Of Driving Pass	23/06/1997
Driving Experience	20 YEARS AND 8 MONTHS
Gender	MALE
Mobile Number	(LOCAL) +65-90258905
Fax Number	
Contact Number	OFFICE-90258905
Email Address	NOEMAIL

Address	BLK 304A ANCHORVALE LINK #05-150
Postcode	541304
Was driver an employee of the Insured's Company	NO
If No, Relationship of the Driver with the Insured	SPOUSE
Vehicle Registration Number of Driver's Own Vehicle	-
	-
	-
Insurance Company of Driver's Own Vehicle	-
	-
	-

General Information of the Accident

Type Of Accident	SIDE SWIPE
Weather Conditions	CLEAR
Road Surface	DRY

Other Information

Was any foreign vehicle involved in this accident?	NO
Number of vehicles involved in the accident	2
Was any body injured in the Accident?	NO
Was any injured conveyed to hospital by ambulance?	
Was any other material or property damaged?	YES
I have been approached by unknown person(s) soliciting/offering accident claims assistance.	NO
Number of Passengers (Including Driver)	2
Passenger 1	NAME: : AZLIN BINTE ABDUL AZIZ GENDER: : FEMALE

Details of Police Action

Was the accident reported to the police?	NO
If Yes, Please state which Police Station	
Was notice of intended Prosecution given?	NO
If Yes, against whom?	

Circumstances of Accident

ON STATED DATE AND TIME, I WAS EXITING FROM BLK 302 UBI AVE 1 OPEN SPACE CARPARK. SUDDENLY VEHICLE B ENTERING THE OPEN SPACE CARPARK LOT AND HIT ONTO MY VEHICLE REAR LEFT PORTION.

Attachment(s)

Are accident photos available for attachment?	YES
Was there any video captured by Car Camera?	NO
Was there any audio recorded?	NO

DETAILS OF OTHER VEHICLE PROPERTY 1

Vehicle Registration Number	GBC4552H
Vehicle Make/Model/Colour	IMEI (EXIM) PTE LTD
Details Of Properties	
Vehicle Category	COMMERCIAL VEHICLE
Name of Driver	
NRIC/Passport Number	
Contact Number	67430123
Address	3 KAKI BUKIT ROAD 2 #01-04 WAREHOUSE COMPLEX
Postcode	417837
Insurance Company Name	

Nature Of Damage

No. Of Passenger (Including Driver)

2

SKETCH PLAN

IMPORTANT NOTICE

1. Please report **correctly** the details of the accident to speed up the claims process.
2. This Form must be **completed by the Policyholder and/or the Authorised Driver**.
3. Information provided must be as **truthful and accurate as possible**. Any wilful misrepresentation or withholding of material facts may allow insurance companies to **repudiate policy liability**.
4. The issue and acceptance of this Form by insurance companies is not an admission of policy liability on the part of the insurance companies.
5. **Any false reporting may be referred to the Police for investigation.**
6. The report will be forwarded by the insurers of the GIA Records Management Centre established by the General Insurance Association of Singapore (GIA) for archiving and that copies of this report will for a fee be made available upon application by interested parties.
7. By the lodgment of this report to the insurers, you hereby consent to the archiving of this report at the centre and to copies of the report being made available aforesaid.
8. **Consent under the Personal Data Protection Act (PDPA)**

I understand, acknowledge, agree and consent that:

- (a) My insurer, my workshop and the General Insurance Association of Singapore ("GIA") may/are permitted to collect, use, disclose and/or process my personal data/personal information set out in this [form] and any other personal information provided by me or possessed by my insurer (collectively the "Personal Information") and disclose and transfer such Personal Information to all insurer(s) who have insured vehicle(s) involved in this accident (all insurer(s) who have insured vehicle(s) involved in this accident shall be collectively referred to as the "Insurers"), the Insurers' lawyers/law firms, the Monetary Authority of Singapore and any relevant government agency/authority (such as the police), for the purpose(s) of:
 - (i) processing, handling and/or dealing with my claims including the settlement of the claims and any necessary investigations relating to the claims;
 - (ii) investigating the accident and/or my claims;
 - (iii) carrying out and/or dealing with my instructions or responding to any enquiries by me;
 - (iv) administering my claims (including the mailing of correspondence, statements, invoices, reports or notices to me, which could involve disclosure of certain personal data about me to bring about delivery of the same as well as on the external cover of envelopes/mail packages); and/or
 - (v) complying with applicable law in administering, processing, handling and/or dealing with my claims.(collectively the "Purposes")
- (b) all insurer(s) who have insured vehicle(s) involved in this accident and the Insurers' lawyers/law firms, may/are permitted to collect, use, disclose and/or process my Personal Information for one or more of the above Purposes; and
- (c) my Personal Information may/can be disclosed by any of the Insurers and/or GIA to their third party service providers or agents(including their lawyers/law firms), which may be sited outside of Singapore, for one or more of the above Purposes.
- (d) my Personal Information will also be collected and used to compile claims history for the purpose of fraud detection, investigation and management in present and all future claims.
- (e) the information so collected under (d) above may be shared / disclosed:
 - (i) to all insurers and/or any other third parties that assist in evaluating, investigating, controlling or managing fraud, regulators, law enforcement and government agencies as reasonably required for the purposes stated, or
 - (ii) for complying with requirements under any regulations, laws or court orders.

Policyholder's Signature
Date & Time:

Driver's Signature
(If driver is not the policyholder)
Date & Time:

Reporting Centre Personnel's Signature
Name:
NRIC/FIN No.:

SKETCH PLAN

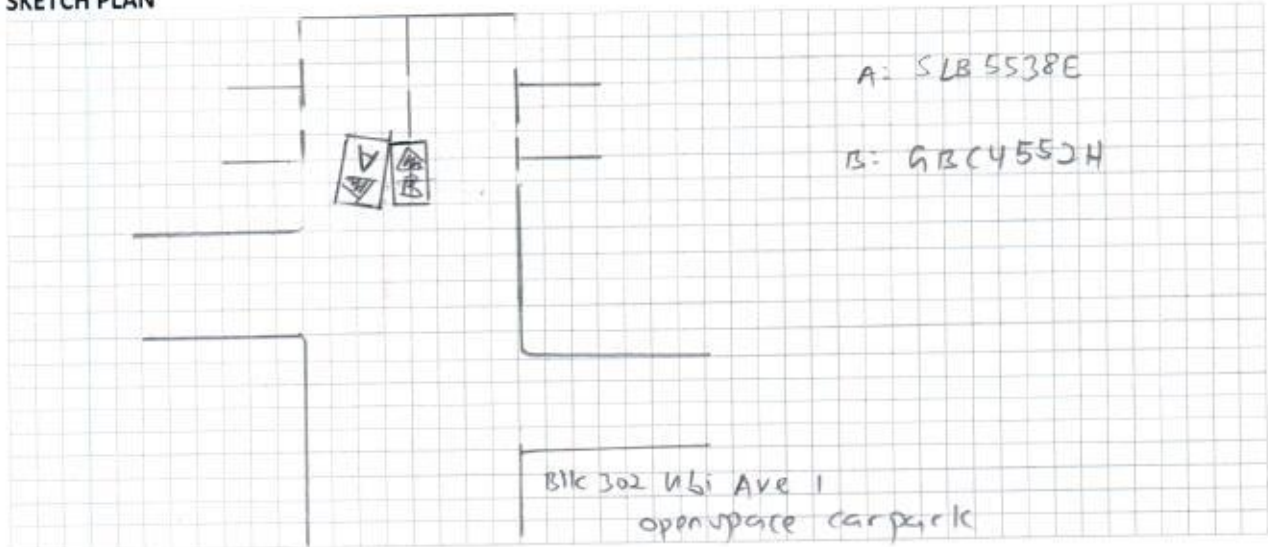

DESCRIBE CIRCUMSTANCES OF THE ACCIDENT

Refer to statement.

DECLARATION

I/We declare the foregoing particulars are true in every respect.

Policyholder's Signature
Date & Time:

Driver's Signature
(If driver is not the policyholder)
Date & Time:

Reporting Centre Personnel's Signature
Name:
NRIC/FIN No.:

REPUBLIC OF SINGAPORE DRIVING LICENCE

Licence No: S7345147G

MOHAMMAD RAZALI BIN MAHMAD

Birth Date: 31 Dec 1973

Issue Date: 19 Feb 2018

002774487C

REPUBLIC OF SINGAPORE

IDENTITY CARD NO. S7345147G

Name

MOHAMMAD RAZALI BIN MAHMAD

محمد رازالي بن ماهر

Race

INDIAN

Date of birth

31-12-1973

Sex

M

Country of birth

SINGAPORE

YOU ARE LICENSED TO DRIVE VEHICLES IN THE FOLLOWING CLASS(ES)

EFFECTIVE DATE

Class 3 Motor cars with unladen weight \leq 3000kg with \leq 7 passengers, exclusive of driver; and other motor vehicles with unladen weight \leq 2500kg 23 Jun 1997



NP 428A

3904085

NRIC No. S7345147G

Date of issue

11-07-2006

Address

APT BLK 304A ANCHORVALE LINK
#05-150
SINGAPORE 541304

CERTIFICATE OF INSURANCE

MOTOR VEHICLES (THIRD-PARTY RISKS AND COMPENSATION) ACT (CHAPTER 189)
MOTOR VEHICLES (THIRD-PARTY RISKS AND COMPENSATION) RULES, 1960
ROAD TRANSPORT ACT, 1987 (MALAYSIA)
MOTOR VEHICLES (THIRD-PARTY RISKS) RULES, 1959 (MALAYSIA)

M.X.1

AUTOPLUS

CERTIFICATE NO. 2100506623-00000

(The below excess is subject to GST)

OWN DAMAGE EXCESS S\$600.00 (1)

WINDSCREEN EXCESS S\$100.00

(for policies with effect from 1st November 2002)

SUM INSURED Market Value
INSURING WITH COE/PARF Yes

1) VEHICLE REGISTRATION NO.

SLB5538E

2) NAME OF INSURED

Azlin Binte Abdul Aziz

**3) EFFECTIVE DATE OF THE COMMENCEMENT
OF INSURANCE FOR THE PURPOSES OF THE ACT**

13 Apr 2017

4) DATE OF EXPIRY OF INSURANCE

12 Apr 2018

5) PERSON OR CLASSES OF PERSONS ENTITLED TO DRIVE*

SUBJECT TO AGE CONDITION : All Age Condition

a) The Insured.

b) Any other person who is driving on the Insured's order or with his permission.

This policy will indemnify the insured or any authorised driver only if he/she meets the age conditions.

A Young and/or Inexperienced Driver Excess ("YIDR") of S\$3,000.00, in addition to the Policy Excess, applies to You and any Authorised Driver (named or unnamed) if You are or the said Authorised Driver is below the age of 23 and/or has less than 2 years' driving experience.

Provided that the person driving is permitted in accordance with the licensing or other laws or regulations to drive the Motor Vehicle or has been so permitted and is not disqualified by order of a Court of Law or by reason of any enactment or regulation in that behalf from driving the Motor Vehicle.

6) LIMITATION AS TO USE*

Use only for social, domestic and pleasure purposes and for the Insured's business.

The Policy does not cover use for hire or rewards, tuition, driving test, racing, pace-making, reliability trial speed-testing, the carriage of goods other than samples in connection with any trade or business or use for any purpose in connection with the Motor Trade.

SOLE AGENT'S WORKSHOP : For new vehicles less than 3 years from initial registration, you have the option for claims-related repairs to be done at Sole Agent's workshop.

APPROVED REPORTING CENTRES / AIG AUTHORISED REPAIRERS (FOR CLAIMS-RELATED REPAIRS)

1. ComfortDelgro Engrg - 205 Braddell Rd (Tel: 63837118) 2. Glass-Fix - 52 Ubi Ave 3 (Tel: 62780887) - For windscreen only
3. Ethoz - 30 Bukit Batok Cres (Tel: 66547777) 4. DPS Body & Paint (Subsidiary of C&C) - 209 Pandan Gardens (Tel: 65684501)
5. Kan Fook Sing Motor - 61 Defu Lane 12 (Tel: 67479560) 6. Lal Huat (Meng Kee) Motor - 21 Sin Ming Ind (Tel: 64538110)
7. Mova Automotive - 1008 Bukit Merah Lane 3 (Tel: 62723892) 8. Progressive Automotive - 3022A Ubi Rd 1 (Tel: 67415336)
9. SME Motor - 1 Kaki Bukit Ave 6 Blk D (Tel: 67476106)

LOSS OF USE Loss of Use 10 Days (1500 - 1600cc) - Refer to policy wordings for details

*** NAMED DRIVER** Mohammad Razali Bin Mahmad

HIRE PURCHASE COMPANY OVERSEA-CHINESE BANKING CORPN LTD
/EMPLOYER'S LOAN

*Limitations rendered inoperative by Section 8 of the Motor Vehicles (Third-Party Risks and Compensation) Act (Chapter 189) and Section 95 of the Road Transport Act, 1987 (Malaysia), are not to be included under these headings.

I / We hereby Certify that the policy to which this Certificate relates is issued in accordance with the provisions of the Motor Vehicles (Third-Party Risks and Compensation) Act (Chapter 189) and Part IV of the Road Transport Act, 1987 (Malaysia).

Issued in Singapore 4 Apr 2017

AIG Asia Pacific Insurance Pte. Ltd.

503508-000
WESTING AGENCY PTE LTD
BLK 26D JALAN MEMBINA
#15-164
SINGAPORE 167026

or rewards, tuition, driving test, racing, pace-making, reliability trial speed-testing, the carriage of goods other than samples in connection with any trade or business or use for any purpose in connection with the Motor Trade.



AUTHORISED REPRESENTATIVE

ORIGINAL

SSPWTC.