

SINGAPORE ACCIDENT STATEMENT

IMPORTANT NOTICE

1. Please report correctly the details of the accident to speed up the claims process.
2. This Form must be completed by the Policyholder and/or the Authorised Driver.
3. Information provided must be as truthful and accurate as possible. Any wilful misrepresentation or withholding of material facts may allow insurance companies to repudiate policy ability.
4. The issue and acceptance of this Form by insurance companies is not an admission of policy liability on the part of the insurance companies.
5. **Any false reporting may be referred to the Police for investigation.**
6. This report will be forwarded by the insurers of the GIA Records Management Centre established by the General Insurance Association of Singapore (GIA) for archiving and that copies of this report will, for a fee, be made available upon application by interested parties.
7. By the lodgement of this report to the insurers, you hereby consent to the archiving of this report at the centre and to copies of the report being made available aforesaid.

ACCIDENT STATEMENT

| | |
|----------------------------|------------------|
| Date Of Report | 13/03/2018 12:05 |
| Date Of Accident | 12/03/2018 17:55 |
| Exact Location Of Accident | PIE EXPRESSWAY |
| Country/State of Loss | SINGAPORE |

DETAILS OF OWN VEHICLE

| | |
|-----------------------------|--------------------------|
| Vehicle Registration Number | SLV7893K |
| Insured/Policyholder | |
| Name Of Registered Owner | TOK LAI HUAT |
| NRIC No | S8432601A |
| Email Address | TOKLAIHUAT_C@HOTMAIL.COM |
| Mobile Phone No | (LOCAL) +65-92239438 |
| Alternative Phone No | OTHERS-92239438 |

Vehicle Particulars

| | |
|--|--------------|
| Manufacturer | TOYOTA |
| Model | WISH-1.8 (A) |
| Exact Purpose for which vehicle was being used at time of accident | NORMAL USAGE |
| Are you claiming under your own insurance policy for repair to your vehicle? | YES |
| If No, Please state action to be taken | |
| Vehicle Category | PRIVATE CAR |

Insurance Company

| | |
|---------------------------|-----------------------|
| Name of Insurance Company | AXA INSURANCE PTE LTD |
| Type Of Coverage | COMPREHENSIVE |
| Fleet Policy | NO |
| Policy Number | GA314097 |
| Cover Note Number | |

Driver

| | |
|----------------------|--------------------------|
| Name of Driver | TOK LAI HUAT |
| NRIC No | S8432601A |
| Date Of Birth | 11/10/1984 |
| Occupation | INDOOR |
| Date Of Driving Pass | 21/04/2012 |
| Driving Experience | 5 YEARS AND 10 MONTHS |
| Gender | MALE |
| Mobile Number | (LOCAL) +65-92239438 |
| Fax Number | |
| Contact Number | OTHERS-92239438 |
| EEmail Address | TOKLAIHUAT_C@HOTMAIL.COM |

| | |
|---|---------------------------------------|
| Address | BLOCK 469 CHOA CHU KANG AVE 3 #03-107 |
| Postcode | 680469 |
| Was driver an employee of the Insured's Company | NO |
| If No, Relationship of the Driver with the Insured | OWNER |
| Vehicle Registration Number of Driver's Own Vehicle | - |
| | - |
| | - |
| Insurance Company of Driver's Own Vehicle | - |
| | - |
| | - |

General Information of the Accident

| | |
|--------------------|--------------------------|
| Type Of Accident | COLLISION - HEAD TO REAR |
| Weather Conditions | CLEAR |
| Road Surface | DRY |

Other Information

| | |
|---|--|
| Was any foreign vehicle involved in this accident? | NO |
| Number of vehicles involved in the accident | 2 |
| Was any body injured in the Accident? | NO |
| Was any injured conveyed to hospital by ambulance? | NO |
| Was any other material or property damaged? | YES |
| I have been approached by unknown person(s) soliciting/offering accident claims assistance. | NO |
| Number of Passengers (Including Driver) | 2 |
| Passenger 1 | NAME: : VIEVIE DHARMANAGARIA ISABELL GENDER: : FEMALE |

Details of Police Action

| | |
|---|----|
| Was the accident reported to the police? | NO |
| If Yes, Please state which Police Station | |
| Was notice of intended Prosecution given? | NO |
| If Yes, against whom? | |

Circumstances of Accident

PLEASE REFER TO THE SKETCH PLAN & VIDEO FOR THE CIRCUMSTANCE OF ACCIDENT.

Attachment(s)

| | |
|---|-----|
| Are accident photos available for attachment? | YES |
| Was there any video captured by Car Camera? | YES |
| Was there any audio recorded? | NO |

DETAILS OF OTHER VEHICLE PROPERTY 1

| | |
|-------------------------------------|--------------|
| Vehicle Registration Number | SLP3842R |
| Vehicle Make/Model/Colour | |
| Details Of Properties | |
| Vehicle Category | PRIVATE CAR |
| Name of Driver | NG KOK KIONG |
| NRIC/Passport Number | S1778180D |
| Contact Number | |
| Address | |
| Postcode | |
| Insurance Company Name | |
| Nature Of Damage | |
| No. Of Passenger (Including Driver) | |

Accident Sketch Plan

SKETCH PLAN

IMPORTANT NOTICE

1. Please report correctly the details of the accident to speed up the claims process.
2. This Form must be completed by the Policyholder and/or the Authorised Driver.
3. Information provided must be as truthful and accurate as possible. Any wilful misrepresentation or withholding of material facts may allow insurance companies to repudiate policy liability.
4. The issue and acceptance of this Form by insurance companies is not an admission of policy liability on the part of the insurance companies.
5. Any false reporting may be referred to the Police for investigation.
6. The report will be forwarded by the insurers of the GIA Records Management Centre established by the General Insurance Association of Singapore (GIA) for archiving and that copies of this report will for a fee be made available upon application by interested parties.
7. By the lodgement of this report to the insurers, you hereby consent to the archiving of this report at the centre and to copies of the report being made available aforesaid.
8. **Consent under the Personal Data Protection Act (PDPA)**

I understand, acknowledge, agree and consent that:

(a) My insurer, my workshop and the General Insurance Association of Singapore ("GIA") may/are permitted to collect, use, disclose and/or process my personal data/personal information set out in this [form] and any other personal information provided by me or possessed by my insurer (collectively the "Personal Information") and disclose and transfer such Personal Information to all insurer(s) who have insured vehicle(s) involved in this accident (all insurer(s) who have insured vehicle(s) involved in this accident shall be collectively referred to as the "Insurers"), the Insurers' lawyers/law firms, the Monetary Authority of Singapore and any relevant government agency/authority (such as the police), for the purpose(s) of:

(i) processing, handling and/or dealing with my claims including the settlement of the claims and any necessary investigations relating to the claims;

(ii) investigating the accident and/or my claims;

(iii) carrying out and/or dealing with my instructions or responding to any enquiries by me;

(iv) administering my claims (including the mailing of correspondence, statements, invoices, reports or notices to me, which could involve disclosure of certain personal data about me to bring about delivery of the same as well as on the external cover of envelopes/mail packages); and/or

(v) complying with applicable law in administering, processing, handling and/or dealing with my claims.

(collectively the "Purposes")

(b) all insurer(s) who have insured vehicle(s) involved in this accident and the Insurers' lawyers/law firms, may/are permitted to collect, use, disclose and/or process my Personal Information for one or more of the above Purposes; and

(c) my Personal Information may/can be disclosed by any of the Insurers and/or GIA to their third party service providers or agents (including their lawyers/law firms), which may be sited outside of Singapore, for one or more of the above Purposes.

Policyholder's Signature / Date & Time
13 MAR 18

Driver's Signature (If driver is not the policyholder) / Date & Time

Witnessed by Reporting Centre Personnel

Sketch Plan

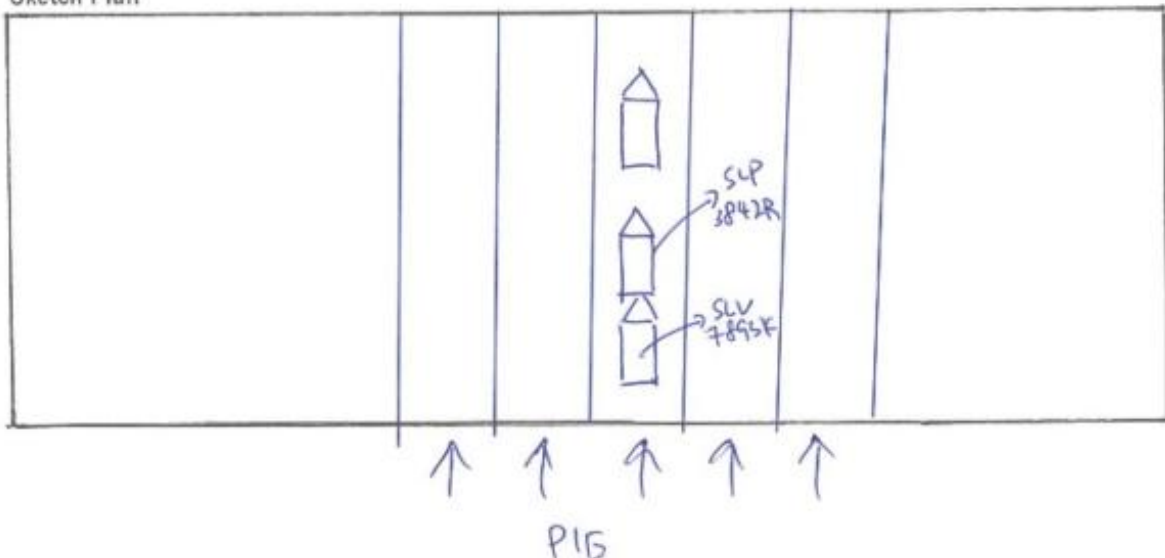

Refer to Attachment

We declare the foregoing particulars are true in every respect.

Policyholder's Signature / Date & Time
13 MAR 18

Driver's Signature (If driver is not the policyholder) / Date & Time

Witnessed by Reporting Centre Personnel

Accident Sketch Plan

Statement of Accident

I was travelling down from PIE towards KJE on 12 March 2018 at the speed of around 30-40 km/hr at around 5.55pm when the accident occur.

The driver (SLP3842R) applied multiple brake during the drive causing confusion on the intend of stopping. To be on the safe side, I have kept a safe distance of 6 sec of stopping distance between him and me.

A van cut into the driver (SLP3842R) lane but he failed to keep a safe distance between his car and the van in front of him.

He applied slow braking at first (Refer to 5th-6th second of the video footage) where I followed suit but suddenly changed to emergency brake within the next second.

The sudden brake caused my car to bump onto his car.

Particulars was exchanged and pictures of the damage was taken for the report on the accident.

Please refer to the attachment for the video recording and the pictures of the damage.

Thanks and Regards

Tok Lai Huat

13 March 2018



redefining / insurance

AXA Insurance Pte Ltd
 1800 880 4888 (Within Singapore)
 (65) 6880 4888 (International)
 (65) 6880 4740
 customer.care@axa.com.sg
 www.axa.com.sg

Agent code
14885

Sales ID
BSTL042

Cover note number
0A314097

Motor Cover Note

- The Motor Vehicle (Third Party Risk and Compensation) Act (Cap 189) - Republic of Singapore; or
- The Road Transport Act 1987 of Malaysia; or
- The Agreement between the Minister of Finance (Singapore) and the Motor Insurers' Bureau of Singapore dated 22 February 1975; or
- The Agreement between the Minister for Transport (Malaysia) and the Motor Insurers' Bureau of West Malaysia dated 30 March 1992;
- And any subsequent revisions to the above Acts and Agreements.

The Insured mentioned in the Schedule, having proposed for insurance in respect of the Motor Vehicle described in the Schedule, is hereby HELD COVERED under the terms of the Company's usual form of Motor Policy applicable thereto for the period mentioned in the Schedule unless the cover be terminated by the Company by notice in writing in which case the insurance will thereupon cease and a proportionate part of the annual premium otherwise payable for such insurance will be charged for the time the Company has been on risk.

Cover Note Details

| | | | |
|-----------------------------|---|----------------------|-------------------|
| Policyholder name | TOK LAI HUAT (ZHUO LAIFA) | Cover Note Number | 0A314097 |
| Cover | Comprehensive | Chassis number | JTDGG20W80J007962 |
| Plan Name | Toyota Prestige | Engine number | 2ZR0A16647 |
| NCD Applicable | 30% | Year of Registration | 2018 |
| Vehicle Registration number | Kindly submit your Vehicle Registration number as soon as you have it | Off Peak Car | No |
| Finance Loan company | HONG LEONG FINANCE LIMITED | | |
| Period of Insurance | from 15/01/2018 to 14/01/2020 (both dates inclusive) | | |

Premium (inclusive 7% GST) : SGD 2,643.50

| | | |
|---------------|-------------------------|----------------|
| EXCESS | Basic Own Damage Excess | SGD 600.00 |
| | Windscreen Excess | Not Applicable |

Young/Inexperienced driver excess

An additional excess of \$2500 (to be added to any excess imposed under the Policy) whilst the Insured MotorCar is being driven by any driver aged below 23 years old and /or has been issued a valid driving license to drive in Singapore for the relevant class of vehicle for less than one year

Young and/ or inexperienced driver shall mean any person who :

- Is less than 23 years old , and/or
- Has been issued with a valid driving license to drive in Singapore for the relevant class of vehicle for less than 1 year

Note

*I/WE HEREBY CERTIFY THAT POLICY TO WHICH THIS CERTIFICATE RELATES IS ISSUED IN ACCORDANCE WITH THE PROVISIONS OF THE MOTOR VEHICLES (THIRD-PARTY RISK AND COMPENSATION) ACT (CHAPTER 189) AND PART IV OF THE ROAD TRANSPORT ACT 1987 (MALAYSIA).

This Cover Note is only valid for 60 days from the date of issue unless replaced by the Certificate of Insurance issued by the Company.

- Premium for time on risk will be charged subject to minimum of \$53.50 (inclusive of GST), if the policy is cancelled after the inception date.
- An administrative fee of \$26.75 (inclusive of GST) will be charged for :-
 - Cover note issued and cancelled before inception.

Retaining the old registration number for a new vehicle insuring with AXA

PREMIUM WARRANTY

For Individual Customers:

Please note that the premium in full should be paid before inception date shown above in order for the insurance cover to be valid.

For Non-Individual Customers:

Please note that where the period of cover is for more than 60 days, the premium in full should be paid within 60 days on inception / renewal / endorsement. For all other cases, the premium in full should be paid before inception.

Issued By : Roselinda Hassan

Date : 15/01/2018

AXA Insurance Pte Ltd (199903512M)
 8 Shenton Way, #24-01, AXA Tower,
 Singapore 068811
 Customer Centre, #B1-01

1 of 2

NRIC / DRIVING LICENCE

REPUBLIC OF SINGAPORE
IDENTITY CARD NO. **S8432601A**



Name
TOK LAI HUAT
(ZHUO LAIFA)
卓来发

Race
CHINESE

Date of birth
11-10-1984

Country/Place of birth
SINGAPORE

Sex
M

S8432601A

REPUBLIC OF SINGAPORE DRIVING LICENCE



License Number **S8432601A**
Name
TOK LAI HUAT
(ZHUO LAIFA)

Birth Date: **11 Oct 1984**
Issue Date: **21 Apr 2012**

002042520F

5497404



NRIC No: **S8432601A**



Date of issue
14-07-2015

APT BLK 468 CHOA CHU KANG AVENUE 3 #03-107
SINGAPORE 880488

NRIC No: **S8432601A** Date: **10/03/2017**

YOU ARE LICENSED TO DRIVE VEHICLES IN THE FOLLOWING CLASS(ES)

| | EFFECTIVE DATE |
|---|--------------------|
| Class 3 Motor Cars \leq 3000kg with \leq 7 passengers, exclusive of the driver; and other motor vehicles \leq 2500kg | 21 Apr 2012 |

NP 425A

License No: **S8432601A**



Accident Photo



Accident Photo



Accident Photo



Accident Photo



Accident Photo



Accident Photo



Accident Photo



Accident Photo



Accident Photo



Accident Photo



Accident Photo



Accident Photo



Accident Photo



Accident Photo



Accident Photo



Accident Photo



Accident Photo



Accident Photo



Accident Photo



Accident Photo

