

22/03/2002

ASS. REC. BY:

REF: CS/CT1180011833 / Avbn2

Special Instruction:

Surveyor: Adrian ASSIGNMENT (Office)From (Person): Chong Boon San of CTL Date/Time: 13032018 5:59pm

Estimated Cost: _____ Bill to: _____

OD / TP / WS / TP RES / OD RES / EVA / INV / MV / CS

To Inspect Vehicle No: SLT 1b5K Insured: GBA 6481Bat Workshop m/s Autobay Pte Ltd Tel: 9371 6693of Slk 1 kati Sukit Ave 6 #02-11Policy No: DMCV3N8012211709 Claim No: SNM18D01337C02

Sum Insured: _____ Excess: _____

Make of Veh: _____ D.O.A. 10032018
(Client's Record)CA / REV / REP. / REV 24 HRS wpi 15.03.2018 H.O.D. Endorsement: _____Date/Time: 14032018 2:17pm Person Contacted: Vincent Vehicle IN/OUT

Date/Time	Action/Instruction (✓) Estimate
	SLT 1b5K - x
	GBA 6481B - x
20/6/18	Adrian confirmed \$ 4378.31 (Red 8189.29, 6579)

REF: CTI

Signature

menmen

ASSIGNMENT

From:

Date:

15/03/2018

Estimated Cost:

OD / TP / WS / TP RES / OD RES / EVA / INV / MV

To Inspect Vehicle No:

SLT 165K

at Workshop m/s

Autobay

of

Blk 1 Kaki Bukit Ave 6 #02-11

Insured:

Policy No.

Claims No.

Sum Insured:

Excess:

(Client's Record)

Make of Veh:

(Policy Condition)

Remark: The veh had commenced its
repair at the time of inspection.

N/S	O/S

Bal. or Market Value:

IDAC Accident Rpt: Consistent? : Yes or No

GIA / PR Seen: Consistent? : Yes or No

Est. Repairs: days Res.: Yes or No

Lum Sum: % 3 Val.: Yes or No

CA / REV / REP. / 24 HRS INP

Vehicle: IN / OUT

Date:

Person Contacted:

Veh No:

SLT 165K

Yr Regn:

2017, oct

Type: M.Car / M.Cycle / Bus / Van / Lorry / Taxi / Prime Mover /

Truck / Trailer or

Make:

Toyota CHR.

C.G. 1797

Colour:

Silver

A/C: Insured / Std / NI / NA

Sp. Reading

6037

T/Radio: Insured / Std / NI / NA

Eng/No:

2YX102274128

C/No:

Gen. Cond: Good / Fair / Poor / Burnt

Steering: Inorder / Jammed / Leaked / Burnt or

Brake: Inorder / Jammed / Leaked / Burnt or

Modi: Nil / S/Rim / STD A/Rim or

Tyre Size:

F:

215/55R16

R:

215/55R16

BS / DUN / EXNOVA / GY / FS / LIZA / MIC / OHTSU / PIR / SUMI /

TOYO / YOKO or

Front

Rear

R/Bal.

06

mm

R/Bal.

06

mm

L/Bal.

06

mm

L/Bal.

06

mm

D.O.A.

D.O.I.

15/03/18

Survey held at

Autobay

Des. of Damages: Frt / Rear / O/S / N/S / UIC / Rooftop or

The UIC / Chassis frame / Body Structure affected due to collision.

Date / Time

Action / Instruction

TP Ching

RECEIVED 21 JUN 2018

Date/Time, File Pass to?

☐

: Preli. Report

☐

: Final Report

Date/Time, File Return to?

2) 216 - typist

Days Of Repair:

2

Resurvey No. of Trip:

1

Survey Fee:

Transportation:

Report Format:

menmen

Lump Sum / I.B.I. (\$) :

4378.31

Add Fee:

☐

: Site Insp (\$

☐

: Interview (\$

☐

: Tech. Invs (\$

☐

: Weekend (\$

) \$ + RS \$

) Photos

) Others

TOTAL

220



LKK Auto Consultants Pte Ltd

51 Ubi Ave 1 #01-25 Paya Ubi Industrial Park, Singapore 408933

TEL: 6256 3561 FAX: 6256 4315

Reg. No: 199607198R GST Reg. No. 19-9607198-R

Affiliated to Federation Internationale Des Experts En Automobile				
CHINA TAIPING INSURANCE (S) PTE LTD		Ref : CS/CTI18004833/Avb		
3 ANSON ROAD #16-00 SPRINGLEAF TOWERS SINGAPORE 079909		Date : 14-03-2018		
		Code : CTI		
1. Policy Particulars :- THIRD PARTY CLAIM				
Insured Veh.	GBA 6481B	Veh. Inspected	SLT 165K	
Policy No.	DMCVSN8012211709	Coverage (\$)	0.00	
Claim No.	SNM18D01337C02	Excess (\$)	0.00	
Assign From	MERIMEN (CHONG BOON SEN)	Assign Date	13/03/2018	
2. Vehicle Particulars & Condition				
Make & Model		c.c	0	
Engine No.	HIDDEN	Year of Reg.		
Chassis No.		Colour		
Odometer	-	Steering		
Brakes		Modification		
General				
3. Conditions of Tyres				
	Size	Make	Balance	
R/H Front Tyre			mm	
L/H Front Tyre			mm	
R/H Rear Tyre			mm	
L/H Rear Tyre			mm	
4. Description of Damages				
5. General Information				
Accident Date	10/03/2018	Inspection Date	15/03/2018	
Survey held at	AUTOBAY PTE LTD NO. 1 KAKI BUKIT AVE 6 #02-11 SINGAPORE 417883			
5a. Remarks				
A) THE INSPECTION WAS CONDUCTED ON A "WITHOUT PREJUDICE" BASIS. B) IN ACCORDANCE TO YOUR INSTRUCTIONS, WE HAVE NOT AUTHORISED REPAIRS.				

...CLAIM SUBFOLDER...(New Assignment)

CLAIM SUBFOLDER TRACKING

Case	Notified	Est Submitted	Adj Assigned	Adj Rpt	Adj Submitted	Ins Auth'd	Status
Main	13 Mar 2018		13 Mar 2018 17:59 Assign				New Assignment Cancel Case

[Main](#)[Reference](#)[Claim Details](#)[Documents](#)[Show All](#)

CLAIM SUBFOLDER DETAILS

[\[Created by insurer\]](#)

Insured:	SIN JIT S ENG BUILDING CONSTRUCTION PTE LTD		
Main Claimant:	STEVEN QUAY KOK KHIANG, ID: S7712662G		
Vehicle Reg. No.:	SLT165K	Date of Loss:	10/03/2018 09:00 - :59
Claim Type:	TP / SNM18D01337C02	Policy/Cover Note No.:	DMCVSN8012211709
Vehicle Reg. No. (Insured):	GBA6481B	Policy No. (Claimant):	
		Excess:	S\$0.00
Repairer:	Autobay Pte Ltd (kaki Bukit) (HQ) 1 KAKI BUKIT AVE 6, #02-11, 417883 Kaki Bukit - Tel: 93716693		
Handling Insurer:	China Taiping Insurance (Singapore) Pte. Ltd. (HQ) - Tel: 6389 6111 ... [Handled by Chong Boon Sen]		
Adjuster:	LKK Auto Consultants Pte Ltd (HQ) - Tel: 6256-3561 ... [Final Rpt due 22/03/2018]		
Adj Asg. Remarks:	DEAR MARCUS, PLEASE CONDUCT SURVEY, CHECK CONSISTENCY OF THE DAMAGES ON WITHOUT PREJUDICE BASIS. KINDLY LET US HAVE YOUR RECOMMENDED REPAIR AMOUNT IF THERE IS NO ESTIMATE PROVIDED DURING PRE REPAIR.		

ASSOCIATED MAIL RECEIVED

[View All](#)[Compose Case Mail](#)

There are no mail for this case.

ALL ASSOCIATED TASKS

[View All](#)[Search Tasks](#)[Create New Task](#)[Complete](#)

Due Date	Priority	Type	Task Group	Subject	Handler	Assigned By	Completed On	Created On	Done?
No results.									

SINGAPORE ACCIDENT STATEMENT

IMPORTANT NOTICE

1. Please report correctly the details of the accident to speed up the claims process.
2. This Form must be completed by the Policyholder and/or the Authorised Driver.
3. Information provided must be as truthful and accurate as possible. Any wilful misrepresentation or withholding of material facts may allow insurance companies to repudiate policy ability.
4. The issue and acceptance of this Form by insurance companies is not an admission of policy liability on the part of the insurance companies.
5. Any false reporting may be referred to the Police for investigation.
6. This report will be forwarded by the insurers of the GIA Records Management Centre established by the General Insurance Association of Singapore (GIA) for archiving and that copies of this report will, for a fee, be made available upon application by interested parties.
7. By the lodgement of this report to the Insurers, you hereby consent to the archiving of this report at the centre and to copies of the report being made available aforesaid.

ACCIDENT STATEMENT

Date Of Report	12/03/2018 13:40
Date Of Accident	10/03/2018 09:30
Exact Location Of Accident	CATHOLIC HIGH SCHOOL CAR PARK
Country/State of Loss	SINGAPORE

DETAILS OF OWN VEHICLE

Vehicle Registration Number	SLT165K
Insured/Policyholder	
Name Of Registered Owner	STEVEN QUAY KOK KHIANG
NRIC No	S7712662G
Email Address	STEVENQUAY@GMAIL.COM
Mobile Phone No	(LOCAL) +65-93848606
Alternative Phone No	OFFICE-64561322

Vehicle Particulars

Manufacturer	TOYOTA
Model	C-HR-1.8 HYBRID S/G (A)
Exact Purpose for which vehicle was being used at time of accident	PARKED IN CAR PARK LOT IN SCHOOL . AT WORK
Are you claiming under your own insurance policy for repair to your vehicle?	NO
If No, Please state action to be taken	THIRD PARTY
Vehicle Category	PRIVATE CAR

Insurance Company

Name of Insurance Company	LONPAC INSURANCE BHD
Type Of Coverage	COMPREHENSIVE
Fleet Policy	NO
Policy Number	Z/17/VP00/100844
Cover Note Number	

Driver

Name of Driver	STEVEN QUAY KOK KHIANG
NRIC No	S7712662G
Date Of Birth	11/05/1977
Occupation	INDOOR
Date Of Driving Pass	23/03/2004
Driving Experience	13 YEARS AND 11 MONTHS
Gender	MALE
Mobile Number	(LOCAL) +65-93848606
Fax Number	
Contact Number	OFFICE-64561322
Email Address	STEVENQUAY@GMAIL.COM

Address	BLK138B TOA POYOH LORONG 1A #14-20
Postcode	S312138
Was driver an employee of the Insured's Company	NO
If No, Relationship of the Driver with the Insured	OWNER
Vehicle Registration Number of Driver's Own Vehicle	-
	-
Insurance Company of Driver's Own Vehicle	-
	-

General Information of the Accident

Type Of Accident	COLLIDED INTO PARKED VEHICLE
Weather Conditions	CLEAR
Road Surface	DRY

Other Information

Was any foreign vehicle involved in this accident?	NO
Number of vehicles involved in the accident	2
Was any body injured in the Accident?	NO
Was any injured conveyed to hospital by ambulance?	NO
Was any other material or property damaged?	YES
I have been approached by unknown person(s) soliciting/offering accident claims assistance.	NO
Number of Passengers (Including Driver)	0

Details of Police Action

Was the accident reported to the police?	NO
If Yes, Please state which Police Station	
Was notice of intended Prosecution given?	NO
If Yes, against whom?	

Circumstances of Accident

AS ATTACHED REPORT IN SKETCH PLAN

Attachment(s)

Are accident photos available for attachment?	YES
Was there any video captured by Car Camera?	YES
Was there any audio recorded?	NO

DETAILS OF OTHER VEHICLE PROPERTY 1

Vehicle Registration Number	GBA6481B
Vehicle Make/Model/Colour	LORRY
Details Of Properties	
Vehicle Category	COMMERCIAL VEHICLE
Name of Driver	PALANIAPPAN MURUGANANDAM
NRIC/Passport Number	G5033183R
Contact Number	
Address	
Postcode	
Insurance Company Name	
Nature Of Damage	
No. Of Passenger (Including Driver)	4

SKETCH PLAN

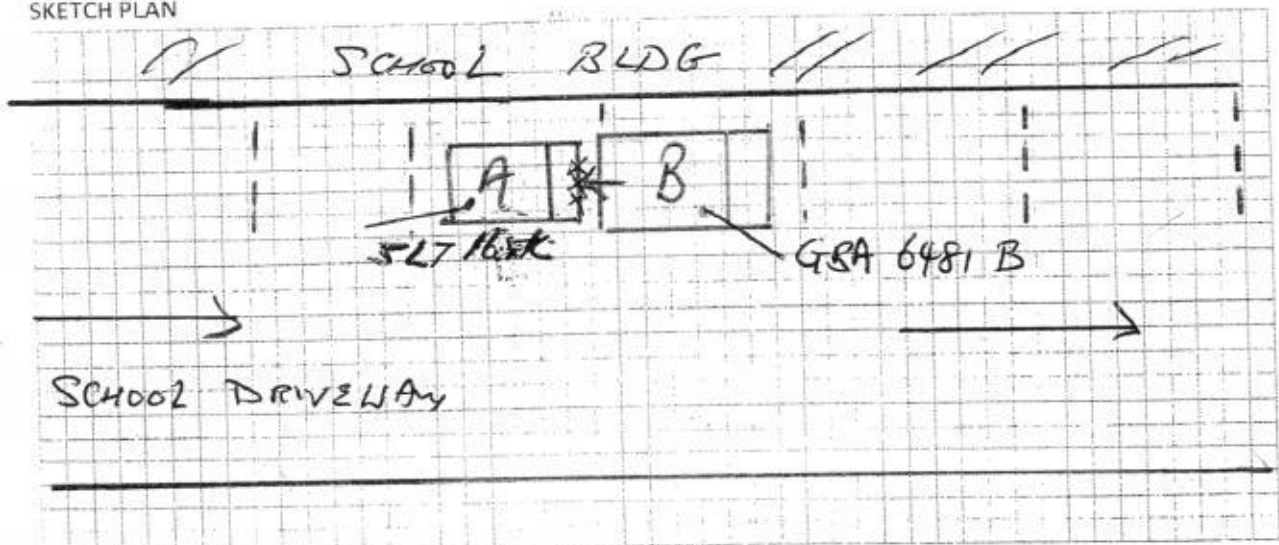

DESCRIBE CIRCUMSTANCES OF THE ACCIDENT

On 10 MAY 2018 around 8.50 am, I (Steven Quay NRIC: S 7712662 G) Reached my workplace and parked my car (SLT 165K), and went to work. At about 9.30 am, my colleague contacted me and told me that a lorry (GSA 6481 B) reversed and knocked into my car. I went to inspect my car and found the front portion damaged. The accident is captured by my car video camera. I am making a claim against the lorry driver Mr. Muvu for this accident. I asked him to report the accident to his company and insurance company as well.

DECLARATION

I/We declare the foregoing particulars are true in every respect.



Policyholder's Signature

Date & Time:

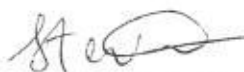

Driver's Signature

(If driver is not the policyholder)

Date & Time:



Reporting Centre Personnel's Signature

Name:

NRIC/FIN No.:

TP Chassis

V600A

Chassis No: ZYX10-20744128

Regn No : SLT165K

Vehicle Make & Model : Toyota C-HR 1.8 Hybrid S/G

ITEM NO	DESCRIPTION OF ITEMS	QUANTITY (Piece/Set)	UNIT PRICE (S\$)	AMOUNT (S\$)
List Items:				
1	Front Bonnet	1	\$ 894.79	\$ 894.79 x
2	Front Bonnet Lock	1	\$ 92.89	\$ 92.89 x
3	Front Bonnet Insulator Clips	10	\$ 5.00	\$ 50.00 +
4	Front Bonnet Hinges	2	\$ 76.51	\$ 153.02 +
5	Front Bumper	1	\$ 483.04	\$ 483.04 x
6	Front Bumper Top Grille	1	\$ 367.75	\$ 367.75 ✓
7	Front Bumper Centre Grille	1	\$ 99.69	\$ 99.69 x
8	Front Bumper Lower Grille	1	\$ 58.43	\$ 58.43 +
9	Front Bumper Lower Side Garnish	1	\$ 285.00	\$ 285.00 *
10	Front Bumper Sponge	1	\$ 89.55	\$ 89.55 x
11	Front Bumper Reinforcement	1	\$ 337.56	\$ 337.56 x
12	Front Bumper Side Retainers	2	\$ 106.47	\$ 212.94 +
13	Front Bumper Clips	10	\$ 5.00	\$ 50.00 +
14	Front Grille Emblem	1	\$ 1,160.79	\$ 1,160.79
15	Front Headlamp - LED	2	\$ 4,027.10	\$ 8,054.20
16	Front Headlamp Lower Brackets	2	\$ 75.30	\$ 150.60 x
17	Front Support Panel	1	\$ 714.67	\$ 714.67
18	Tow Hook Cover	1	\$ 48.55	\$ 48.55
			Sub-total	\$ 13,303.47
			Less 25%	\$ 3,325.87
			List Items Total	\$ 9,977.60

Special Nett Items:

1	Front Number Plate with Holder	1	\$ 50.00	\$ 50.00 +
		S/Nett Items Total	\$	50.00

Labour Charge Items:

1	To check electrical wiring		\$ 90.00	30
2	To reset headlamp		\$ 250.00	x
3	To respray painting & etc		\$ 1,100.00	200
4	Panel beating, cut, weld, remove and replacing above parts		\$ 1,100.00	250
		Labour Charge Total	\$	2,540.00

Estimate Parts & Labour
Grand total \$ 12,567.60

LKK Auto Consultants hence notify the Repairer of the following:

- To resurvey before/after spray painting
- To display damaged part(s) during resurvey
- Parts prices are subject to confirmation
- Third party survey is on a "Without Prejudice" basis
- No illegal modification(s) is allowed
- Supplementary item(s) must be resurveyed and is subject to final approval from Insurance Company

Acknowledged by Repairer

Signature:

Date:

Adrian Lj
#15/03/18 P/P.
02 pps
total 4378.31
#1

LKK Auto Consultants Pte Ltd (Co.Reg.No.199607198R)
 51 Ubi Ave 1 #01-25, Paya Ubi Industrial Park
 Singapore 408933
 Tel: 6256-3561 Fax: 6844-8805 Email: sur@lkkauto.com; assignments@lkkauto.com

VEHICLE DAMAGE INSPECTION REPORT

Our File No: CS/CTI18004833/AVBN2
Date: 26/06/2018

REFERENCE

Handling Insurer: China Taiping Insurance (Singapore) Pte. Ltd.	Policy No: DMCVSN8012211709	
Claimant Vehicle No : SLT165K	Insured Vehicle No : GBA6481B	
Date of Loss: 10/03/2018	Nature of Claim: TP	Claim No: SNM18D01337C02

DESCRIPTION & IDENTIFICATION OF VEHICLE

Reg No: SLT165K		Engine No: 2ZR8191875
Make & Model: TOYOTA C-HR, 1.8 HYBRID S/G (A)		Chassis No: ZYX102074128
Reg. Date: 13/10/2017 (Man. Year: 2017)		Odometer: 6037 km
Colour: Silver		
Engine Capacity: 1797 cc		
Market Value/New Car Price: N/A		
Sum Insured (S\$): Market Value/New Car Price		

CONDITION OF VEHICLE AT THE TIME OF SURVEY

General Condition:	Steering (Serviceable): Yes	Footbrake (Serviceable): Yes
Handbrake (Serviceable): Yes	Engine Modification: No	Pre-accident Condition:

CONDITION OF TYRES

Front Tyre Size: 215/55R16	Rear Tyre Size: 215/55R16
Front Left Side: Bridgestone 6 mm	Rear Left Side: Bridgestone 6 mm
Front Right Side: Bridgestone 6 mm	Rear Right Side: Bridgestone 6 mm

The above values represent the remaining tyre treads depth

COST OF CLAIMS	Repairer's	Adjuster's	Difference	Diff %
Parts	10,027.60	3,898.31	6,129.29	61.12
Miscellaneous Items	0.00	0.00	0.00	
Labour	2,540.00	480.00	2,060.00	81.10
Paintwork Labour	0.00	0.00	0.00	
Towing	0.00	0.00	0.00	
Nett Amount (S\$)	12,567.60	4,378.31	8,189.29	65.16

INSPECTION

Date of Assignment: 13/03/2018		
Date Inspected: 15/03/2018	Inspected At:	Autobay Pte Ltd (kaki Bukit) (HQ) 1 KAKI BUKIT AVE 6, #02-11 Singapore 417883
Estimated Period of Repair: 2.0 days		

Adjuster: ADRIAN LING

Manager: VERON CHEN

NOTE: This report represents our findings at the time and place of inspection stated herein. Such inspection has been carried out to the best of our knowledge and ability but any other liability under any other circumstances is hereby expressly excluded.

REPAIR DETAILS

Reference

Part Source:	MRM-SG	Version: 1.0 (Last Synchronised: 26 Jun 2018)
Parts:	M1-SUV	TOYOTA C-HR 1.8 HYBRID S/G (A) (Catalogue:Merimen Singapore 1.0)
Labour:	Repairer's	(Price-denominated Standard List)
Print Code:	(Unsubmitted, no print-code for SLT165K)	
Validity:	These estimates are valid only if they contain the print code (above) on all estimate pages, running page numbers with the END OF ESTIMATES marker on the last estimate page	
Further Info:	Items/values not in reference catalogue are prefixed with an asterisk *.	

Recommended Parts

No.	Qty	Part No.	Particulars	Condition	Repairer's	Amount
1	1		*FRONT BONNET	Not Necessary	894.79 FL	*- FL
2	1		*FRONT BONNET LOCK	Not Necessary	92.89 FL	*- FL
3	10		*FRONT BONNET INSULATOR CLIPS	Not Necessary	50.00 FL	*- FL
4	2		*FRONT BONNET HINGES	Not Necessary	153.02 FL	*- FL
5	1		*FRONT BUMPER	Repair	483.04 FL	*- FL
6	1		*FRONT BUMPER TOP GRILLE	Cracked	367.75 FL	*367.75 FL
7	1		*FRONT BUMPER CENTRE GRILLE	Not Necessary	99.69 FL	*- FL
8	1		*FRONT BUMPER LOWER GRILLE	Not Necessary	58.43 FL	*- FL
9	1		*FRONT BUMPER LOWER SIDE GARNISH	Not Necessary	285.00 FL	*- FL
10	1		*FRONT BUMPER SPONGE	Not Necessary	89.55 FL	*- FL
11	1		*FRONT BUMPER REINFORCEMENT	Not Necessary	337.56 FL	*- FL
12	2		*FRONT BUMPER SIDE RETAINERS	Not Necessary	212.94 FL	*- FL
13	10		*FRONT BUMPER CLIPS	Not Necessary	50.00 FL	*- FL
14	1		*FRONT GRILLE EMBLEM	Cracked	1,160.79 FL	*950.00 FL
15	1		*FRONT HEADLAMP-HID	O/s Cracked	8,054.20 FL	*3,880.00 FL
16	2		*FRONT HEADLAMP LOWER BRACKETS	Not Necessary	150.60 FL	*- FL
17	1		*FRONT SUPPORT PANEL	Repair	714.67 FL	*- FL
18	1		*TOW HOOK COVER	Not Necessary	48.55 FL	*- FL
19	1		*FRONT NUMBER PLATE WITH HOLDER	Not Necessary	50.00 FS	*- FS

F=Franchise part. S=SpcNett. L=ListItemDisc.

Sub Total (S\$)	13,353.47	5,197.75
- List Item Discount on L Items 25.00/25.00% (S\$)	3,325.87	1,299.44
Total Parts (S\$)	10,027.60	3,898.31

Report was unsubmitted during this print-out.

Recommended Miscellaneous Items

There are no new miscellaneous items selected.

Recommended Labour

No	Particulars	Lab.Type	Repairer's	Amount
Labour Items				
1	TO CHECK ELECTRICAL WIRING	New	90.00	30.00
2	TO RESET HEADLAMP	New	250.00	-
3	TO RESPRAY PAINTING & ETC	New	1,100.00	200.00
4	PANEL BEATING,CUT,WELD,REMOVE AND REPLACING ABOVE PARTS	New	1,100.00	250.00
Gross Labour Cost (\$\$)			2,540.00	480.00

Report was unsubmitted during this print-out.

< END OF ESTIMATES >