

## SINGAPORE ACCIDENT STATEMENT

### IMPORTANT NOTICE

1. Please report correctly the details of the accident to speed up the claims process.
2. This Form must be completed by the Policyholder and/or the Authorised Driver.
3. Information provided must be as truthful and accurate as possible. Any wilful misrepresentation or withholding of material facts may allow insurance companies to repudiate policy ability.
4. The issue and acceptance of this Form by insurance companies is not an admission of policy liability on the part of the insurance companies.
5. **Any false reporting may be referred to the Police for investigation.**
6. This report will be forwarded by the insurers of the GIA Records Management Centre established by the General Insurance Association of Singapore (GIA) for archiving and that copies of this report will, for a fee, be made available upon application by interested parties.
7. By the lodgement of this report to the insurers, you hereby consent to the archiving of this report at the centre and to copies of the report being made available aforesaid.

### ACCIDENT STATEMENT

Date Of Report	08/03/2018 11:37
Date Of Accident	08/03/2018 08:45
Exact Location Of Accident	JUNCTION OF PATTERSON HILL & GRANGE RD
Country/State of Loss	SINGAPORE

### DETAILS OF OWN VEHICLE

Vehicle Registration Number	SLF2168M
<b>Insured/Policyholder</b>	
Name Of Registered Owner	GOH KIM HUI SEBASTIAN
NRIC No	S6904257J
Email Address	SEBSTIAN.GOH@FORESTRYASIARESOURCES.COM
Mobile Phone No	(LOCAL) +65-97452797
Alternative Phone No	OFFICE-98362268

### Vehicle Particulars

Manufacturer	BMW
Model	216 DIESEL
Exact Purpose for which vehicle was being used at time of accident	NORMAL USAGE
Are you claiming under your own insurance policy for repair to your vehicle?	NO
If No, Please state action to be taken	THIRD PARTY
Vehicle Category	PRIVATE CAR

### Insurance Company

Name of Insurance Company	AXA INSURANCE PTE LTD
Type Of Coverage	COMPREHENSIVE
Fleet Policy	NO
Policy Number	VPA/P1822778
Cover Note Number	

### Driver

Name of Driver	GOH KIM HUI SEBASTIAN
NRIC No	S6904257J
Date Of Birth	09/02/1969
Occupation	INDOOR
Date Of Driving Pass	19/11/1992
Driving Experience	25 YEARS AND 3 MONTHS
Gender	MALE
Mobile Number	(LOCAL) +65-97452797
Fax Number	
Contact Number	OFFICE-98362268
Email Address	SEBSTIAN.GOH@FORESTRYASIARESOURCES.COM

Address	BLK 13 MARINE TERRACE #21-170
Postcode	
Was driver an employee of the Insured's Company	NO
If No, Relationship of the Driver with the Insured	OWNER
Vehicle Registration Number of Driver's Own Vehicle	-
	-
	-
Insurance Company of Driver's Own Vehicle	-
	-
	-

#### General Information of the Accident

Type Of Accident	COLLISION - HEAD TO REAR
Weather Conditions	CLEAR
Road Surface	DRY

#### Other Information

Was any foreign vehicle involved in this accident?	NO
Number of vehicles involved in the accident	2
Was any body injured in the Accident?	NO
Was any injured conveyed to hospital by ambulance?	NO
Was any other material or property damaged?	YES
I have been approached by unknown person(s) soliciting/offering accident claims assistance.	NO
Number of Passengers (Including Driver)	1

#### Details of Police Action

Was the accident reported to the police?	NO
If Yes, Please state which Police Station	
Was notice of intended Prosecution given?	NO
If Yes, against whom?	

#### Circumstances of Accident

REFER TO ATTACH.

#### Attachment(s)

Are accident photos available for attachment?	YES
Was there any video captured by Car Camera?	YES
Remarks/ Reasons:	FILE TOO BIG
Was there any audio recorded?	NO

#### DETAILS OF OTHER VEHICLE PROPERTY 1

Vehicle Registration Number	SKG1408J
Vehicle Make/Model/Colour	VOLVO BLACK
Details Of Properties	
Vehicle Category	PRIVATE CAR
Name of Driver	LIM TSUI WEE
NRIC/Passport Number	S7846843B
Contact Number	93394774
Address	BLK 475 RIVER VALLEY RD #11-02
Postcode	248360
Insurance Company Name	AIG ASIA PACIFIC INSURANCE PTE. LTD.
Nature Of Damage	LEFT
No. Of Passenger (Including Driver)	1

SKETCH PLAN

IMPORTANT NOTICE

1. Please report correctly the details of the accident to speed up the claims process.
2. This Form must be completed by the Policyholder and/or the Authorised Driver.
3. Information provided must be as truthful and accurate as possible. Any wilful misrepresentation or withholding of material facts may allow insurance companies to repudiate policy liability.
4. The issue and acceptance of this Form by insurance companies is not an admission of policy liability on the part of the insurance companies.
5. Any false reporting may be referred to the Police for investigation.
6. The report will be forwarded by the insurers of the GIA Records Management Centre established by the General Insurance Association of Singapore (GIA) for archiving and that copies of this report will for a fee be made available upon application by interested parties.
7. By the lodgment of this report to the insurers, you hereby consent to the archiving of this report at the centre and to copies of the report being made available aforesaid.
8. **Consent under the Personal Data Protection Act (PDPA)**

I understand, acknowledge, agree and consent that:

- (a) My insurer, my workshop and the General Insurance Association of Singapore ("GIA") may/are permitted to collect, use, disclose and/or process my personal data/personal information set out in this [form] and any other personal information provided by me or possessed by my insurer (collectively the "Personal Information") and disclose and transfer such Personal Information to all insurer(s) who have insured vehicle(s) involved in this accident (all insurer(s) who have insured vehicle(s) involved in this accident shall be collectively referred to as the "Insurers"), the Insurers' lawyers/law firms, the Monetary Authority of Singapore and any relevant government agency/authority (such as the police), for the purpose(s) of:
  - (i) processing, handling and/or dealing with my claims including the settlement of the claims and any necessary investigations relating to the claims;
  - (ii) investigating the accident and/or my claims;
  - (iii) carrying out and/or dealing with my instructions or responding to any enquiries by me;
  - (iv) administering my claims (including the mailing of correspondence, statements, invoices, reports or notices to me, which could involve disclosure of certain personal data about me to bring about delivery of the same as well as on the external cover of envelopes/mail packages); and/or
  - (v) complying with applicable law in administering, processing, handling and/or dealing with my claims.(collectively the "Purposes")
- (b) all insurer(s) who have insured vehicle(s) involved in this accident and the Insurers' lawyers/law firms, may/are permitted to collect, use, disclose and/or process my Personal Information for one or more of the above Purposes; and
- (c) my Personal Information may/can be disclosed by any of the Insurers and/or GIA to their third party service providers or agents(including their lawyers/law firms), which may be sited outside of Singapore, for one or more of the above Purposes.
- (d) my Personal Information will also be collected and used to compile claims history for the purpose of fraud detection, investigation and management in present and all future claims.
- (e) the information so collected under (d) above may be shared / disclosed:
  - (i) to all insurers and/or any other third parties that assist in evaluating, investigating, controlling or managing fraud, regulators, law enforcement and government agencies as reasonably required for the purposes stated, or
  - (ii) for complying with requirements under any regulations, laws or court orders.

\_\_\_\_\_  
Policyholder's Signature

\_\_\_\_\_  
Driver's Signature

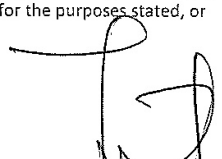
  
\_\_\_\_\_  
Inthiran A/L Thurasamy -  
Performance Motors Limited  
Reporting Centre Personnel's Signature

SKETCH PLAN

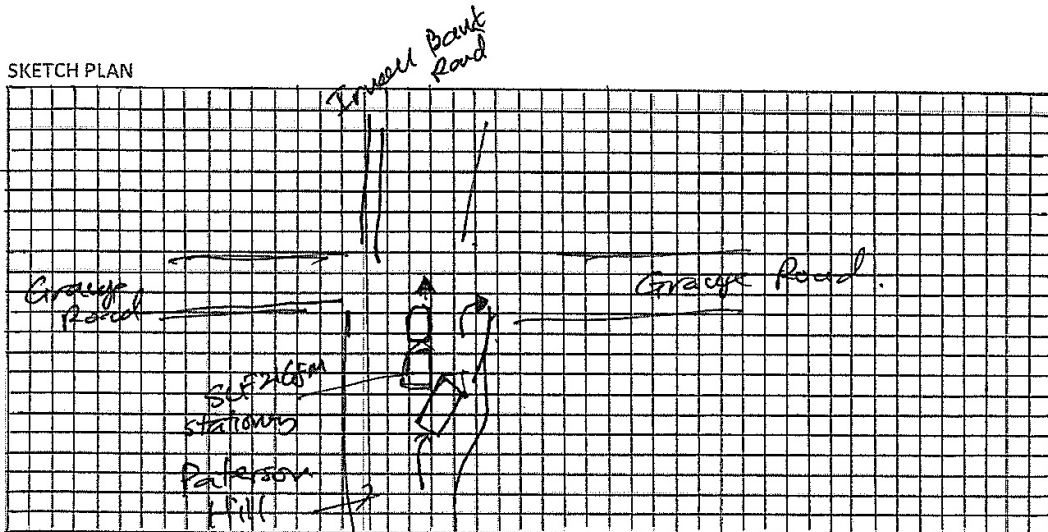

DESCRIBE CIRCUMSTANCES OF THE ACCIDENT

At approximately 8:45am on 8th March 2018 I was on my way to work on Paterson Hill road heading in the direction of Irwell Bank Road. My car was stationary at the junction between Paterson Hill and Grange Road. Mine was the second car on the right lane (going straight). When stationary I was stepping on the brake. All of a sudden a car came from behind, ~~fast~~ hit me on the right and rattled my car. The car (SKA1408J) had attempted to swerve right into the right turn lane. However the driver had straightened too early causing her car's left side to brush my rear right side. The driver (Lim Tsui Wae) came out from the car and ~~said~~ audibly said it was her fault. We agreed to proceed to nearby smaller road to take photos and exchange particulars, we did so along nearby Kellock Road.

DECLARATION

I/We declare the foregoing particulars are true in every respect.

In witness A/L. Nurasamy  
Performance Motors Limited

Accident Photo





Accident Photo



Accident Photo





Accident Photo





Accident Photo



Accident Photo



Accident Photo





Accident Photo

