

NATIONAL Assessment Centre Services. (021) 1 110000

Date In: 12/03/2018 15:03	Job Description	Date & Time Completed	Done by
Ref No: NBA/meg/18004759/V	SAS e-iling		
Veh No: GBE 70082	E-mail (within 2hrs, A/C 2hrs)		
D.O.A: 12/03/2018 12:15	T-Motor Claim Form		
OD: TP / Reporting Only	I-Motor W/O (within 24 hrs, 24 hrs)		
	I-Photo Uploaded		
TP Insureh:	Assessment/Survey Report		
	Ass'l Report by Pax/Hand to Owner/VWsp		

Preferred Wksp / INC Assign Wksp / OW: (		Tel: (		Fax: (	
TP Particulars: (		Yell No: <b>SHA3004U</b>		INC ( ) / Non-INC ( )	
Owner / Driver: (		Tel: (		)	
Policy No: (		Period: (		Cover Type: (	
Confirmed by: (		Date: (		Time: (	
Insured/Driver Liability: (		%) (Note: B/L Status (WO): NI 0-20%; P: 21-79%; P: 80-100%)			
Year of Registration: (		Warranty: YES ( ) / NO ( )			
Excess: (\$		Loading: \$1,000 ( ) / \$2,000 ( )			

General Remarks: \_\_\_\_\_  
 ( ) Walk-In Customer: Customer's information strictly Confidential & strictly NO refer of repairer.  
 ( ) Total Loss Case: to e-mail Insurer URGENTLY.  
 Drive-In ( ) / Towed-In ( ) ; Invoice: YBS ( ) / NO ( ) ; Towing Co: ( )

Ramparts	MP	Booth No. 5788 (G16)	Date/Time Completed	By	Donkey
1) Apply for Transport Allowance ( ) / Courtesy Car ( )					
2) QC Check / Post Repair Inspection ( )					
3) Upload Resurvey Photo (Repair Cost > \$3000) ( )					

Injury:	
Time:	Location:

NA 1801627		Invoice Preparation Checklist		Bill	Mod Bill
Humanist Porteur Inc.		1) ARI Accident Reporting (\$300)			
river/Owner:		2) DA: Damage Assessment (\$1000)	INC (\$40)		
onload No:		3) TPI Towing Fee	\$400/140		
amaged Portion:		4) FT: Follow Through Survey	\$120		
		5) HT: Follow Through Survey (Re-survey)	\$120		
		Excluding against INC Only (w/af 10 Jan 2005)			
		6) TR: Re-inspection	\$75		
		7) NI: Bay DA + SMART Survey	\$180		
		8) NTUC Additional Services			
		Q11:			
		1) NI: Courtesy Car / TPI Allowance	\$3		
		1) NI: Repair Coordination	\$10		
		1) NI: Post Injury Inspection	\$15		
		1) NI: OY / Collision Update Coordination	\$3		
		1) NI: (NI) TPI IN an INC against INC	\$10		
		3) NI: Spare Mobile	\$0		
		Invoice dated	Not Charged		
		Invoice dated	Not Charged		

## SINGAPORE ACCIDENT STATEMENT

### IMPORTANT NOTICE

1. Please report correctly the details of the accident to speed up the claims process.
2. This Form must be completed by the Policyholder and/or the Authorised Driver.
3. Information provided must be as truthful and accurate as possible. Any wilful misrepresentation or withholding of material facts may allow insurance companies to repudiate policy ability.
4. The issue and acceptance of this Form by Insurance companies is not an admission of policy liability on the part of the insurance companies.
5. Any false reporting may be referred to the Police for investigation.
6. This report will be forwarded by the insurers of the GIA Records Management Centre established by the General Insurance Association of Singapore (GIA) for archiving and that copies of this report will, for a fee, be made available upon application by interested parties.
7. By the lodgement of this report to the insurers, you hereby consent to the archiving of this report at the centre and to copies of the report being made available aforesaid.

### ACCIDENT STATEMENT

Date Of Report	13/03/2018 15:03
Date Of Accident	13/03/2018 12:15
Exact Location Of Accident	ALONG MIDDLE ROAD TOWARDS NORTH BRIDGE ROAD
Country/State of Loss	SINGAPORE

### DETAILS OF OWN VEHICLE

Vehicle Registration Number	GBE7068J
<b>Insured/Policyholder</b>	
Name Of Registered Owner	THE LAUNDRY BOUTIQUE
Co Reg No	52993120J
Email Address	NOEMAIL
Mobile Phone No	(LOCAL) +65-82287199
Alternative Phone No	OFFICE-82287199
<b>Vehicle Particulars</b>	
Manufacturer	NISSAN
Model	NV350-2.5 D PANEL VAN (M)
Exact Purpose for which vehicle was being used at time of accident	WORKING PURPOSES
Are you claiming under your own insurance policy for repair to your vehicle?	NO
If No, Please state action to be taken	THIRD PARTY
Vehicle Category	COMMERCIAL VEHICLE

### Insurance Company

Name of Insurance Company	MSIG INSURANCE (SINGAPORE) PTE. LTD.
Type Of Coverage	COMPREHENSIVE
Fleet Policy	NO
Policy Number	A 28893265 MKC
Cover Note Number	

### Driver

Name of Driver	CHUA CHIN HUAT
NRIC No	S1780482J
Date Of Birth	01/05/1966
Occupation	OUTDOOR
Date Of Driving Pass	13/10/1988
Driving Experience	29 YEARS AND 5 MONTHS
Gender	MALE
Mobile Number	(LOCAL) +65-82287199
Fax Number	
Contact Number	OTHERS-82287199
Email Address	NOEMAIL



Address	BLK 249 BANGKIT ROAD #07-338
Postcode	670249
Was driver an employee of the Insured's Company	YES
If No, Relationship of the Driver with the Insured	
Vehicle Registration Number of Driver's Own Vehicle	- - -
Insurance Company of Driver's Own Vehicle	- - -

#### General Information of the Accident

Type Of Accident	SIDE SWIPE
Weather Conditions	CLEAR
Road Surface	DRY

#### Other Information

Was any foreign vehicle involved in this accident?	NO
Number of vehicles involved in the accident	2
Was any body injured in the Accident?	NO
Was any injured conveyed to hospital by ambulance?	NO
Was any other material or property damaged?	YES
I have been approached by unknown person(s) soliciting/offering accident claims assistance.	NO
Number of Passengers (Including Driver)	1

#### Details of Police Action

Was the accident reported to the police?	NO
If Yes, Please state which Police Station	
Was notice of intended Prosecution given?	NO
If Yes, against whom?	

#### Circumstances of Accident

ON 13.03.2018 AT ABOUT 12:15HRS I WAS TRAVELLING ALONG MIDDLE ROAD AND WAS AT THE CENTRE LANE OF 3 LANE ROAD. SUDDENLY I HEAR A SCRATCH ON MY LEFT SIDE AND I STOP MY VAN AND LOOK AT THE LEFT AND SAW A TAXI WAS TRYING TO SWITCH LANE AND HIT MY VAN. WE EXCHANGE PARTICULAR AND THE TAXI ASK ME TO CLAIM INSURANCE THAT ALL.

#### Attachment(s)

Are accident photos available for attachment?	YES
Was there any video captured by Car Camera?	YES
Remarks/ Reasons:	WITH OWNER.
Was there any audio recorded?	NO

#### DETAILS OF OTHER VEHICLE PROPERTY 1

Vehicle Registration Number	SHA3004U
Vehicle Make/Model/Colour	TOYOTA
Details Of Properties	
Vehicle Category	TAXI
Name of Driver	FOO KOK BOOK
NRIC/Passport Number	
Contact Number	97592139
Address	
Postcode	
Insurance Company Name	
Nature Of Damage	

## SKETCH PLAN

### IMPORTANT NOTICE

1. Please report **correctly** the details of the accident to speed up the claims process.
2. This Form must be **completed by the Policyholder and/or the Authorised Driver**.
3. Information provided must be as **truthful and accurate as possible**. Any wilful misrepresentation or withholding of material facts may allow insurance companies to **repudiate policy liability**.
4. The issue and acceptance of this Form by insurance companies is not an admission of policy liability on the part of the insurance companies.
5. **Any false reporting may be referred to the Police for investigation.**
6. The report will be forwarded by the insurers of the GIA Records Management Centre established by the General Insurance Association of Singapore (GIA) for archiving and that copies of this report will for a fee be made available upon application by interested parties.
7. By the lodgment of this report to the insurers, you hereby consent to the archiving of this report at the centre and to copies of the report being made available aforesaid.
8. **Consent under the Personal Data Protection Act (PDPA)**

I understand, acknowledge, agree and consent that:

- (a) My insurer, my workshop and the General Insurance Association of Singapore ("GIA") may/are permitted to collect, use, disclose and/or process my personal data/personal information set out in this [form] and any other personal information provided by me or possessed by my insurer (collectively the "Personal Information") and disclose and transfer such Personal Information to all insurer(s) who have insured vehicle(s) involved in this accident (all insurer(s) who have insured vehicle(s) involved in this accident shall be collectively referred to as the "Insurers"), the Insurers' lawyers/law firms, the Monetary Authority of Singapore and any relevant government agency/authority (such as the police), for the purpose(s) of:
  - (i) processing, handling and/or dealing with my claims including the settlement of the claims and any necessary investigations relating to the claims;
  - (ii) investigating the accident and/or my claims;
  - (iii) carrying out and/or dealing with my instructions or responding to any enquiries by me;
  - (iv) administering my claims (including the mailing of correspondence, statements, invoices, reports or notices to me, which could involve disclosure of certain personal data about me to bring about delivery of the same as well as on the external cover of envelopes/mail packages); and/or
  - (v) complying with applicable law in administering, processing, handling and/or dealing with my claims (collectively the "Purposes")
- (b) all insurer(s) who have insured vehicle(s) involved in this accident and the Insurers' lawyers/law firms, may/are permitted to collect, use, disclose and/or process my Personal Information for one or more of the above Purposes; and
- (c) my Personal Information may/can be disclosed by any of the Insurers and/or GIA to their third party service providers or agents (including their lawyers/law firms), which may be sited outside of Singapore, for one or more of the above Purposes.
- (d) my Personal Information will also be collected and used to compile claims history for the purpose of fraud detection, investigation and management in present and all future claims.
- (e) the information so collected under (d) above may be shared / disclosed:
  - (i) to all insurers and/or any other third parties that assist in evaluating, investigating, controlling or managing fraud, regulators, law enforcement and government agencies as reasonably required for the purposes stated, or
  - (ii) for complying with requirements under any regulations, laws or court orders.



Policyholder's Signature  
Date & Time:

Driver's Signature  
(If driver is not the policyholder)  
Date & Time:

Reporting Centre Personnel's Signature  
Name:  
NRIC/FIN No.:

13/03/2018

Rosli WATARS

# SKETCH PLAN

A) GBE 7068J  
B) SHA 3004U

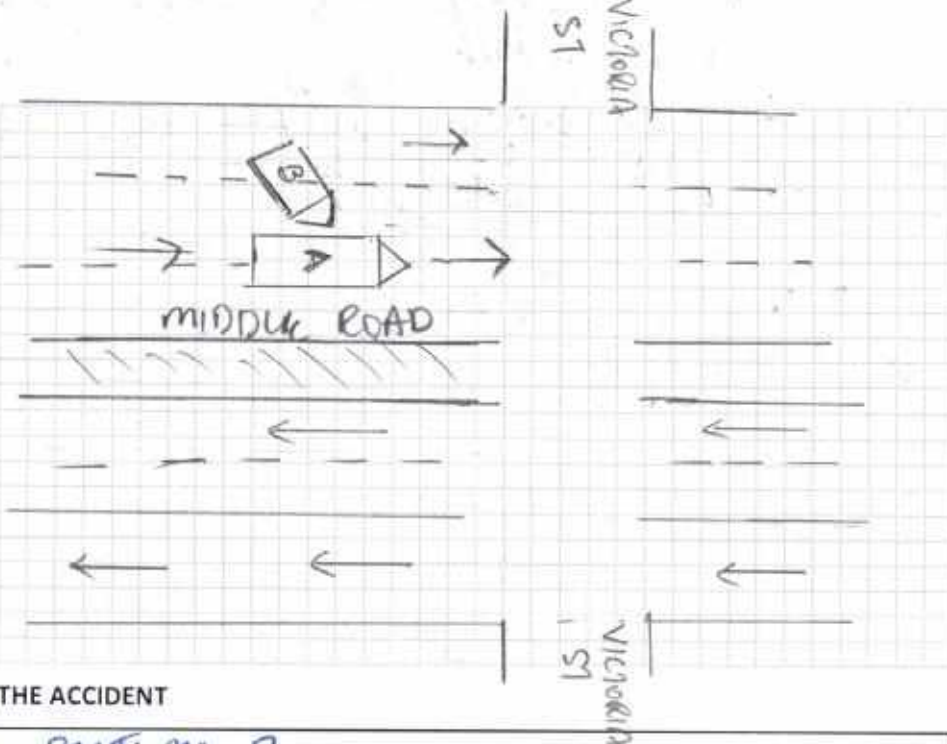

## DESCRIBE CIRCUMSTANCES OF THE ACCIDENT

PLS REFER TO STATEMENT

## DECLARATION

I/We declare the foregoing particulars are true in every respect.

Policyholder's Signature  
Date & Time:

Driver's Signature  
(If driver is not the policyholder)  
Date & Time:

Reporting Centre Personnel's Signature  
Name:  
NRIC/FIN No.:



# ACCIDENT STATEMENT

ACCIDENT DATE: 13/03/2018 (DD/MM/YYYY), TIME: 12.15 (HH:MM)

LOCATION: ALONG MIDDLE RD TOWARDS NORTH BRIDGE ROAD

## 1. DETAILS OF VEHICLE

- a) VEHICLE NUMBER: GBE 7068 J  
 b) INSURANCE COMPANY: M&L  
 c) POLICY NUMBER: A 2893565 MKC  
 d) POLICY TYPE: COMPREHENSIVE / THIRD PARTY / THIRD PARTY FIRE & THEFT  
 e) MAKE & MODEL: NISSAN URVAN NV350  
 f) TYPE: (SALOON / COUPE / MPV / VAN / LORRY / MOTORCYCLE / OTHERS)  
 g) VEHICLE CATEGORY: (PRIVATE / COMMERCIAL / MOTORCYCLE)  
 h) PURPOSE OF USING AT ACCIDENT TIME: WORKING PURPOSE  
 i) ARE YOU CLAIMING UNDER YOUR OWN INSURANCE (YES/NO)  
 IF NO, PLEASE STATE THIRD PARTY CLAIM / REPORTING ONLY

## 2. INSURED / POLICY HOLDER

- a) NAME: THE LAUNDY BOUTIQUE (MALE / FEMALE)  
 b) NRIC/FIN/PASSPORT: 529931201 CONTACT: \_\_\_\_\_  
 c) ADDRESS: \_\_\_\_\_

\* CONTINUE TO 3.d IF DRIVER ALSO POLICY HOLDER

## DRIVER

# No of passengers  
(Including driver)  
(1)

- a) NAME: CHUA CHIA HUI (MALE / FEMALE)  
 b) NRIC/FIN/PASSPORT: S1720482 J CONTACT: 8228 7199  
 c) ADDRESS: \_\_\_\_\_

\* d) DATE OF BIRTH: 01/05/1966 (DD/MM/YYYY)

e) OCCUPATION: (INDOOR / OUTDOOR) 13/10/1988

f) DATE OF DRIVING PASS

4. WAS DRIVER AN EMPLOYEE OF THE INSURED'S COMPANY? (YES / NO)

IF NO, RELATIONSHIP OF THE DRIVER WITH INSURED: \_\_\_\_\_

5. a) WEATHER CONDITION: (CLEAR / RAINING / OTHERS)

b) ROAD SURFACE: (DRY / WET / OTHERS)

6. WAS ANYBODY INJURED (YES / NO)

7. a) REPORTED TO POLICE (YES / NO)

IF YES, PLEASE STATE WHICH POLICE STATION: \_\_\_\_\_

## 8. THIRD PARTY VEHICLE

# No of passenger  
(Including driver)  
(1)

- a) VEHICLE NUMBER: SHA 3004 U MODEL: TOYOTA (TAXI)  
 b) DRIVER'S NAME: \_\_\_\_\_  
 c) NRIC/FIN/PASSPORT: \_\_\_\_\_ CONTACT: \_\_\_\_\_

## 9. THIRD PARTY VEHICLE

# No of passenger  
(Including driver)  
( )

- a) VEHICLE NUMBER: \_\_\_\_\_ MODEL: \_\_\_\_\_  
 b) DRIVER'S NAME: \_\_\_\_\_  
 c) NRIC/FIN/PASSPORT: \_\_\_\_\_ CONTACT: \_\_\_\_\_

email =

fax =

✓ 1000

REPUBLIC OF SINGAPORE  
IDENTITY CARD NO. S1780482J



CHUA CHIN HUAT  
蔡進發  
Name  
CHINESE  
Date of Birth 01-05-1966 Sex M  
Country of Birth SINGAPORE

REPUBLIC OF SINGAPORE - DRIVING LICENCE

Licence Number: S1780482J



CHUA CHIN HUAT

Valid Date: 01 May 1966  
Expiry Date: 08 May 2003



NRIC No. S1780482J



Special Group: O+ Date of Issue: 16-10-1994

APT BLK 249 BANGKIT ROAD #07-338  
SINGAPORE 670249

NRIC No: S1780482J Date: 15-12-2005 No: 5243

YOU ARE LICENSED TO DRIVE VEHICLES IN THE FOLLOWING CLASS(S)

CLASS	VEHICLE CLASS	EXPIRY DATE
Class 2B	Motorcycles not exceeding 200 cc	06 Jun 1969
Class 2A	Motorcycles between 201 cc and 400 cc	06 Jun 1969
Class 3	Motor Cars and Motor Tractors the weight of which unladen does not exceed 2500 kilograms	13 Oct 1985
Class 4	Heavy Motor Cars and Motor Tractors the weight of which unladen exceeds 2500 kilograms	27 Nov 1995
Class 5	Motor Vehicles which are not constructed themselves to carry any load and the weight of which unladen exceeds 7250 kilograms	15 Aug 1995

Licence No: S1780482J





**MSIG****MSIG Insurance (Singapore) Pte. Ltd.**

4 Shenton Way, # 21-01, SGX Centre 2, Singapore 069807

Tel +65 6827 7888, Fax +65 6827 7800

Co. Reg. No. 200412212G GST Reg. No. 20-0412212G

**Certificate of Insurance**

ROAD TRANSPORT ACT 1987 (MALAYSIA)  
 THE MOTOR VEHICLES (THIRD-PARTY RISKS) RULES, 1959 (FEDERATION OF MALAYSIA)  
 THE MOTOR VEHICLES (THIRD-PARTY RISKS AND COMPENSATION) ACT (CAP. 189 OF THE REVISED EDITION)  
 (REPUBLIC OF SINGAPORE)  
 THE MOTOR VEHICLES (THIRD-PARTY RISK AND COMPENSATION) RULES, 1996 EDITION (REPUBLIC OF SINGAPORE)  
 OR ANY AMENDMENT, ACT OR ACTS PASSED IN SUBSTITUTION THEREOF.

Form M.Z.300

Goods Carrying Vehicle - Sch I

COMMERCIAL VEHICLE

Comprehensive

Certificate No. A 28893265 MKC

Excess: SGD800

## 1. Index Mark and Registration Number of Vehicle

GBE7069J

## 2. Name of Policyholder

The Laundry Boutique

## 3. Effective Date of the Commencement of Insurance for the purposes of the Act

01/03/2018

## 4. Date of Expiry of Insurance

28/02/2019

## 5. Persons or Classes of Persons entitled to drive\*

Any other person provided he is driving on the Policyholder's order or with the Policyholder's permission.

\* Provided that the person driving is permitted in accordance with the licensing or other laws or laws or regulations to drive the Motor Vehicle or has been so permitted and is not disqualified by order of a Court of Law or by reason of any enactment or regulation in that behalf from driving the Motor Vehicle.

## 6. Limitations as to use\*

Use in connection with the Policyholder's business.

Use for the carriage of passengers (other than for hire or reward) in connection with the Policyholder's business.

Use for social domestic and pleasure purposes.

The Policy does not cover

(1) Use for hire or reward or for racing pace-making reliability trial or speed-testing.

(2) Use whilst drawing a trailer except the towing of any one disabled mechanically propelled vehicle.

\* Limitations rendered inoperative by Section 8 of the Motor Vehicles (Third-Party Risks and Compensation) Act (Chapter 189) and Section 95 of the Road Transport Act, 1987 (Malaysia), are not to be included under these headings.

This Certificate is not transferable to a new owner of the vehicle. If for any reason the Policy is terminated during its currency, the Certificate must be returned to the insurer within 7 days of the termination or if the Certificate has been lost or destroyed, a Statutory Declaration to that effect must be made. Failure to comply with this obligation is an offence under the Motor Vehicles (Third-Party Risks and Compensation) Act (Cap. 189).

WE HEREBY CERTIFY that the Policy to which this Certificate relates is issued in accordance with the provisions of the Motor Vehicles (Third-Party Risks and Compensation) Act (Chapter 189) and Part IV of the Road Transport Act, 1987 (Malaysia) or any Amendment, Act or Acts passed in substitution thereof.

MSIG Insurance (Singapore) Pte. Ltd.

Approved Insurers

  
 for Chief Executive Officer



Transaction ref 20160229131426482628

The owner and vehicle particulars for Vehicle No. GBE7068J as at 29 Feb 2016 are as follows:

1.	Name	: THE LAUNDRY BOUTIQUE
2.	Identification No. Type	: Business
3.	Identification No.	: S2993120J
4.	Place Of Passport Issue	: -
5.	Registered Address	: 211 HENDERSON ROAD #01-01 211 HENDERSON SINGAPORE 159552
6.	Mailing Address	: -
7.	Vehicle No.	: GBE7068J
8.	Effective Date of Ownership	: 29 Feb 2016
9.	Original Registration Date	: 29 Feb 2016
10.	First Registration Date	: 29 Feb 2016
11.	Vehicle Type	: A50 - Goods (Closed) Van/Van Panel (Delivery)
12.	Vehicle Scheme	: Normal
13.	Attachment 1	: No Attachment
14.	Attachment 2	: -
15.	Attachment 3	: -
16.	Vehicle Make	: NISSAN
17.	Vehicle Model	: NV350 PANEL VAN 2.5 5MT 5DR EURO V
18.	Year of Manufacture	: 2015
19.	Primary Colour	: Black
20.	Secondary Colour	: -
21.	Passenger Capacity	: 2
22.	Chassis/Trailer Chassis No.	: JN1MC2E26Z0005820 / -
23.	Propellant/Emission Standard	: Diesel / Euro V
24.	Engine No./Motor No.	: YD25388135A / -
25.	Engine Capacity(cc)/Power Rating(kW)	: 2488 / -
26.	Maximum Power Output(kW/bhp)	: - / -
27.	Unladen Weight(kg)	: 1800
28.	Maximum Laden Weight(kg)	: 3300
29.	Open Market Value	: \$22,153.00
30.	PARF Eligibility	: No
31.	PARF Eligibility Expiry Date	: -
32.	Minimum PARF Benefit	: \$0.00
33.	IU Label No.	: -
34.	COE No.	: 2016020105000317Z
35.	COE Expiry Date	: 28 Feb 2026
36.	COE Category	: C - Goods Vehicle & Bus
37.	Quota Premium/Prevailing Quota Premium	: \$46,502.00
38.	Actual Quota Premium/PQP Paid	: \$46,502.00
39.	Actual ARF Paid	: \$1,108.00
40.	CO2 Emission(g/km)	: 232.00
41.	Actual CEVS Rebate Utilised	: -
42.	CEVS Surcharge Paid	: -
43.	Actual Green Vehicle Rebate Utilised	: -
44.	Vehicle Lifespan Expiry Date	: 28 Feb 2036
45.	Road Tax Amount	: \$213.00
46.	Road Tax Start Date	: 29 Feb 2016
47.	Road Tax End Date	: 28 Aug 2016
48.	Remarks	: This vehicle requires side marking. To renew the COE, the Prevailing Quota Premium payable is that of Category C.