

## SINGAPORE ACCIDENT STATEMENT

### IMPORTANT NOTICE

1. Please report correctly the details of the accident to speed up the claims process.
2. This Form must be completed by the Policyholder and/or the Authorised Driver.
3. Information provided must be as truthful and accurate as possible. Any wilful misrepresentation or withholding of material facts may allow insurance companies to repudiate policy ability.
4. The issue and acceptance of this Form by insurance companies is not an admission of policy liability on the part of the insurance companies.
5. Any false reporting may be referred to the Police for investigation.
6. This report will be forwarded by the insurers of the GIA Records Management Centre established by the General Insurance Association of Singapore (GIA) for archiving and that copies of this report will, for a fee, be made available upon application by interested parties.
7. By the lodgement of this report to the insurers, you hereby consent to the archiving of this report at the centre and to copies of the report being made available aforesaid.

### ACCIDENT STATEMENT

|                            |                           |
|----------------------------|---------------------------|
| Date Of Report             | 12/02/2018 15:44          |
| Date Of Accident           | 25/01/2018 10:50          |
| Exact Location Of Accident | 203 JURONG EAST STREET 21 |
| Country/State of Loss      | SINGAPORE                 |

### DETAILS OF OWN VEHICLE

|                             |                        |
|-----------------------------|------------------------|
| Vehicle Registration Number | SJZ8128H               |
| <b>Insured/Policyholder</b> |                        |
| Name Of Registered Owner    | ONG ZIHAO (WANG ZIHAO) |
| NRIC No                     | S8205469C              |
| Email Address               | ONGZHAO@GMAIL.COM      |
| Mobile Phone No             | (LOCAL) +65-96426989   |
| Alternative Phone No        | OTHERS-96426989        |

### Vehicle Particulars

|  |             |
|--|-------------|
| Manufacturer   | FORD        |
| Model  | MONDEO      |
| Exact Purpose for which vehicle was being used at time of accident           | PRIVATE USE |
| Are you claiming under your own insurance policy for repair to your vehicle? | NO          |
| If No, Please state action to be taken                                       | THIRD PARTY |
| Vehicle Category   | PRIVATE CAR |

### Insurance Company

|                           |                                      |
|---------------------------|--------------------------------------|
| Name of Insurance Company | MSIG INSURANCE (SINGAPORE) PTE. LTD. |
| Type Of Coverage          | COMPREHENSIVE                        |
| Fleet Policy              | NO                                   |
| Policy Number             | B80258275SVP (COMP)                  |
| Cover Note Number         |                                      |

### Driver

|                      |                        |
|----------------------|------------------------|
| Name of Driver       | ONG ZIHAO (WANG ZIHAO) |
| NRIC No              | S8205469C              |
| Date Of Birth        | 16/02/1982             |
| Occupation           | INDOOR                 |
| Date Of Driving Pass | 24/06/2003             |
| Driving Experience   | 14 YEARS AND 7 MONTHS  |
| Gender               | MALE                   |
| Mobile Number        | (LOCAL) +65-96426989   |
| Fax Number           |                        |
| Contact Number       | OTHERS-96426989        |
| EMail Address        | ONGZHAO@GMAIL.COM      |

|   |                                   |
|---|-----------------------------------|
| Address   | BLK 307B ANG MO KIO AVE 1 #09-431 |
| Postcode  | 562307                            |
| Was driver an employee of the Insured's Company     | NO                                |
| If No, Relationship of the Driver with the Insured  | OWNER                             |
| Vehicle Registration Number of Driver's Own Vehicle | -                                 |
|   | -                                 |
|   | -                                 |
| Insurance Company of Driver's Own Vehicle           | -                                 |
|   | -                                 |
|   | -                                 |

#### General Information of the Accident

|                    |   |
|--------------------|---|
| Type Of Accident   | HIT AND RUN / VANDALISM / DAMAGED WHILST PARKED |
| Weather Conditions | CLEAR   |
| Road Surface       | DRY   |

#### Other Information

|   |     |
|---|-----|
| Was any foreign vehicle involved in this accident?  | NO  |
| Number of vehicles involved in the accident   | 2   |
| Was any body injured in the Accident?   | NO  |
| Was any injured conveyed to hospital by ambulance?  | NO  |
| Was any other material or property damaged?   | YES |
| I have been approached by unknown person(s) soliciting/offering accident claims assistance. | NO  |
| Number of Passengers (Including Driver)   | 0   |

#### Details of Police Action

|   |    |
|---|----|
| Was the accident reported to the police?  | NO |
| If Yes, Please state which Police Station |    |
| Was notice of intended Prosecution given? | NO |
| If Yes, against whom?                     |    |

#### Circumstances of Accident

REFER TO STATEMENT ATTACHED. (ATTENDED BY CHRISTINA)

#### Attachment(s)

|   |     |
|---|-----|
| Are accident photos available for attachment? | YES |
| Was there any video captured by Car Camera?   | NO  |
| Was there any audio recorded?                 | NO  |

#### DETAILS OF OTHER VEHICLE PROPERTY 1

|                                     |                    |
|-------------------------------------|--------------------|
| Vehicle Registration Number         | GQ3890E            |
| Vehicle Make/Model/Colour           |                    |
| Details Of Properties               |                    |
| Vehicle Category                    | COMMERCIAL VEHICLE |
| Name of Driver                      |                    |
| NRIC/Passport Number                |                    |
| Contact Number                      |                    |
| Address                             |                    |
| Postcode                            |                    |
| Insurance Company Name              |                    |
| Nature Of Damage                    |                    |
| No. Of Passenger (Including Driver) |                    |

SKETCH PLAN

IMPORTANT NOTICE

1. Please report correctly the details of the accident to speed up the claims process.
2. This Form must be completed by the Policyholder and/or the Authorised Driver.
3. Information provided must be as truthful and accurate as possible. Any wilful misrepresentation or withholding of material facts may allow insurance companies to repudiate policy liability.
4. The issue and acceptance of this Form by insurance companies is not an admission of policy liability on the part of the insurance companies.
5. Any false reporting may be referred to the Police for investigation.
6. The report will be forwarded by the insurers of the GIA Records Management Centre established by the General Insurance Association of Singapore (GIA) for archiving and that copies of this report will for a fee be made available upon application by interested parties.
7. By the lodgment of this report to the insurers, you hereby consent to the archiving of this report at the centre and to copies of the report being made available aforesaid.
8. Consent under the Personal Data Protection Act (PDPA)

I understand, acknowledge, agree and consent that:

- (a) My insurer, my workshop and the General Insurance Association of Singapore ("GIA") may/are permitted to collect, use, disclose and/or process my personal data/personal information set out in this [form] and any other personal information provided by me or possessed by my insurer (collectively the "Personal Information") and disclose and transfer such Personal Information to all insurer(s) who have insured vehicle(s) involved in this accident (all insurer(s) who have insured vehicle(s) involved in this accident shall be collectively referred to as the "Insurers"), the Insurers' lawyers/law firms, the Monetary Authority of Singapore and any relevant government agency/authority (such as the police), for the purpose(s) of:
  - (i) processing, handling and/or dealing with my claims including the settlement of the claims and any necessary investigations relating to the claims;
  - (ii) investigating the accident and/or my claims;
  - (iii) carrying out and/or dealing with my instructions or responding to any enquiries by me;
  - (iv) administering my claims (including the mailing of correspondence, statements, invoices, reports or notices to me, which could involve disclosure of certain personal data about me to bring about delivery of the same as well as on the external cover of envelopes/mail packages); and/or
  - (v) complying with applicable law in administering, processing, handling and/or dealing with my claims.(collectively the "Purposes")
- (b) all insurer(s) who have insured vehicle(s) involved in this accident and the Insurers' lawyers/law firms, may/are permitted to collect, use, disclose and/or process my Personal Information for one or more of the above Purposes; and
- (c) my Personal Information may/can be disclosed by any of the Insurers and/or GIA to their third party service providers or agents(including their lawyers/law firms), which may be sited outside of Singapore, for one or more of the above Purposes.
- (d) my Personal Information will also be collected and used to compile claims history for the purpose of fraud detection, investigation and management in present and all future claims.
- (e) the information so collected under (d) above may be shared / disclosed:
  - (i) to all insurers and/or any other third parties that assist in evaluating, investigating, controlling or managing fraud, regulators, law enforcement and government agencies as reasonably required for the purposes stated, or
  - (ii) for complying with requirements under any regulations, laws or court orders.

12 FEB 2013

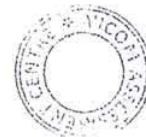

Policyholder's Signature  
Date & Time:

Driver's Signature  
(If driver is not the policyholder)  
Date & Time:

Reporting Centre Personnel's Signature  
Name:  
NRIC/FIN No.:



SKETCH PLAN



A: S82812814

B: GQ3890E

DOA - 25/1/18

DESCRIBE CIRCUMSTANCES OF THE ACCIDENT

On 25<sup>th</sup> Jan, 10+am, GQ3890E reversed into my parked vehicle at the carpark of 203 Turing East Street 21. My car is dented and scratched. Blue paint from the lorry is seen on my vehicle. I put up a notice nearby and someone called John came forward with his email statement and picture evidence.

12 FEB 2018

DECLARATION

I/We declare the foregoing particulars are true in every respect.

CS  
Policyholder's Signature  
Date & Time:

CS  
Driver's Signature  
(If driver is not the policyholder)  
Date & Time:



\_\_\_\_\_  
Reporting Centre Personnel's Signature  
Name:  
NRIC/FIN No.:

(Singapore) Pte. Ltd.  
# 21-01, SGX Centre 2, Singapore 068807  
Tel: 6227 8888, Fax: +65 6827 7800  
Reg. No. 200412212G GST Reg. No. 20-0412212G

Your alternative contact:

Sime Darby Insurance  
Brokers (Singapore) Pte Ltd  
Tel: 6222 2244  
Mon to Fri (excluding PH)  
(8.30 am - 5.45 pm)

## Certificate of Insurance

ROAD TRANSPORT ACT 1987 (MALAYSIA)  
THE MOTOR VEHICLES (THIRD-PARTY RISKS) RULES, 1959 (FEDERATION OF MALAYSIA)  
THE MOTOR VEHICLES (THIRD-PARTY RISKS AND COMPENSATION) ACT (CAP. 189 OF THE REVISED EDITION)  
(REPUBLIC OF SINGAPORE)  
THE MOTOR VEHICLES (THIRD-PARTY RISK AND COMPENSATION) RULES, 1996 EDITION (REPUBLIC OF SINGAPORE)  
OR ANY AMENDMENT, ACT OR ACTS PASSED IN SUBSTITUTION THEREOF.

Form M.X.1  
Individual Ownership

SIME VANTAGE PRIVATE  
Comprehensive

Certificate No. B 80258275 SVP

Excess: SGD800

1. Index Mark and Registration Number of Vehicle  
SJZ8128H

2. Name of Policyholder  
Ong Zihao (Wang Zihao)

3. Effective Date of the Commencement of Insurance for the purposes of the Act  
29/07/2017

4. Date of Expiry of Insurance  
28/07/2018

5. Persons or Classes of Persons entitled to drive\*

Ong Zihao (Wang Zihao)

Any other person provided he is driving on the Policyholder's order or with the Policyholder's permission.

\* Provided that the person driving is permitted in accordance with the licensing or other laws or laws or regulations to drive the Motor Vehicle or has been so permitted and is not disqualified by order of a Court of Law or by reason of any enactment or regulation in that behalf from driving the Motor Vehicle.

6. Limitations as to use\*

Use only for social domestic and pleasure purposes and for the Policyholder's business.  
The Policy does not cover use for hire or reward racing pace-making reliability trial speed-testing the carriage of goods other than samples in connection with any trade or business or use for any purpose in connection with the Motor Trade.

\* Limitations rendered inoperative by Section 8 of the Motor Vehicles (Third-Party Risks and Compensation) Act (Chapter 189) and Section 95 of the Road Transport Act, 1987 (Malaysia), are not to be included under these headings.

PLEASE NOTE ALL CLAIMS RELATED REPAIR CAN BE CARRIED OUT AT VANTAGE  
AUTOMOTIVE LTD OR AT ANY WORKSHOP OF YOUR CHOICE.

This Certificate is not transferable to a new owner of the vehicle. If for any reason the Policy is terminated during its currency, the Certificate must be returned to the Insurer within 7 days of the termination or if the Certificate has been lost or destroyed, a Statutory Declaration to that effect must be made. Failure to comply with this obligation is an offence under the Motor Vehicles (Third-Party Risks and Compensation) Act (Cap. 189).

I/WE HEREBY CERTIFY that the Policy to which this Certificate relates is issued in accordance with the provisions of the Motor Vehicles (Third-Party Risks and Compensation) Act (Chapter 189) and Part IV of the Road Transport Act, 1987 (Malaysia) or any Amendment, Act or Acts passed in substitution thereof.

MSIG Insurance (Singapore) Pte. Ltd.  
Approved Insurers

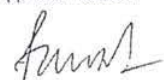
  
for Chief Executive Officer

SACM201706281429

Accident Photo





Accident Photo



Accident Photo





Accident Photo

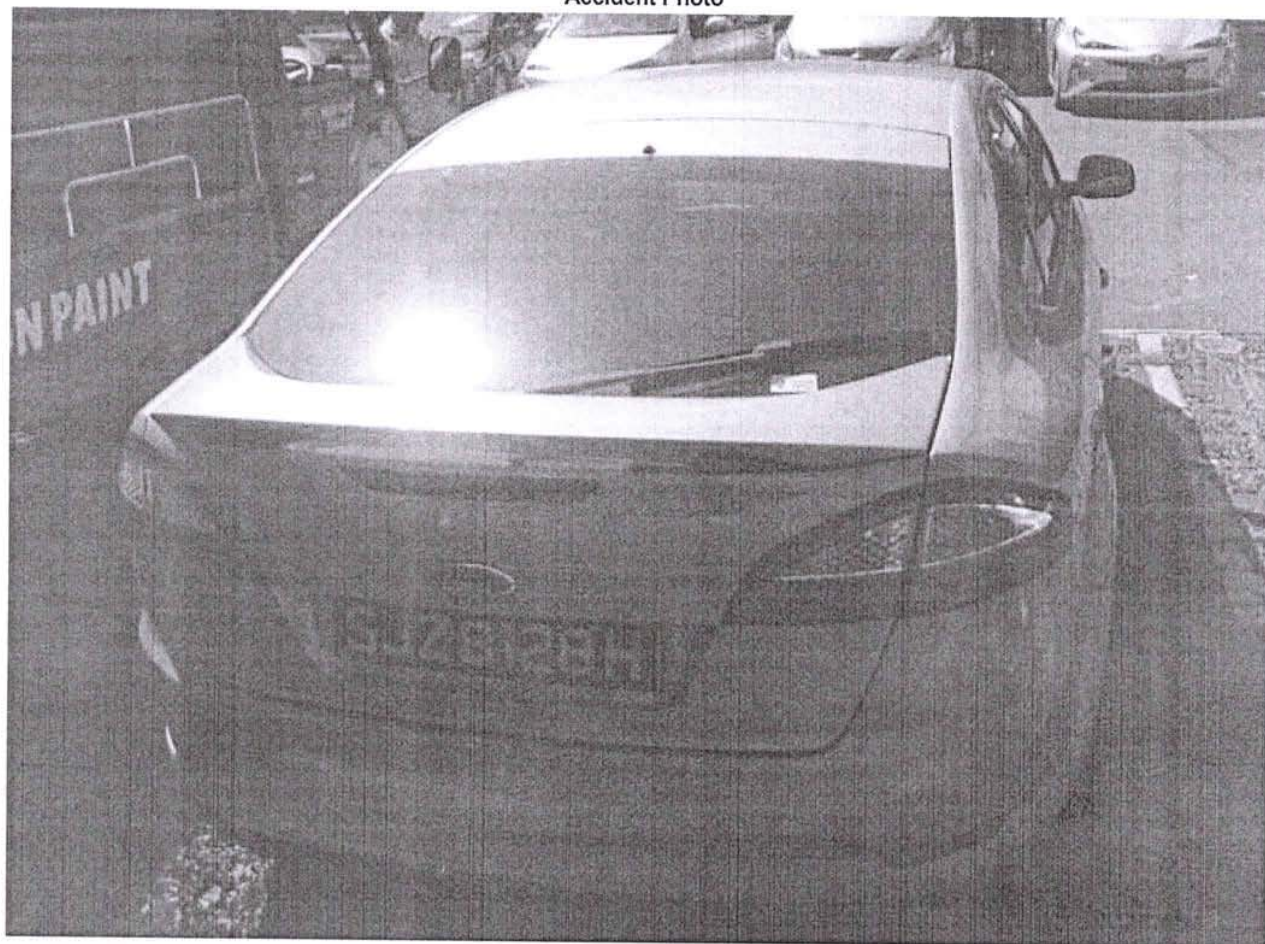

Accident Photo







James Ong &lt;ongzihao@gmail.com&gt;

---

**Re: hit & run notice**

---

**John Wong** <john.wong.75.sg@gmail.com>  
To: ongzihao@gmail.com

Sun, Feb 11, 2018 at 11:46 PM

Hi James,

I saw your notice at the void deck of block 203 regarding a hit and run involving your vehicle. I hope this email helps you to identify the driver.

About 10+ in the morning on 25th Jan, I was walking along Block 202 near the Carpark when I heard a loud thud and a scratchy sound. I noticed a blue lorry reversing into a beige Ford vehicle. I'm not sure if the driver is even aware that he hit your vehicle as he didn't even get down to check your vehicle after he is done parking.

I believe he is a rag and bone man who collects the newspaper and cardboard in the neighborhood.

To avoid unwanted attention to myself as this lorry driver is a regular in this area, I could only wait for him to leave the area before I take a photo of both vehicles.

I attached the photo here and hope this helps. From the picture you can see the lorry plate is GQ3890E and your vehicle is SJZ8128H.

Best Regards,  
John



image1.png  
811K





