

22/03/2002

ASS. REC. BY:

REF: CS/SMO18001742/Urd3021 Special Instruction:

Surveyor: Marcus ASSIGNMENT (Office)From (Person): Melvin Yong of SMO Date/Time: 12/3/18 @ 6:25pm

Estimated Cost: \_\_\_\_\_ Bill to: \_\_\_\_\_

OD TP / WS / TP RES / OD RES / EVA / INV / MV / CSTo Inspect Vehicle No: FBH 3408Y Insured: SLG 6477Pat Workshop m/s Ben Hock Hin Tel: 62816520of No. 6 Defu Lane 4Policy No: \_\_\_\_\_ Claim No: CMTD1801070/GPC

Sum Insured: \_\_\_\_\_ Excess: \_\_\_\_\_

Make of Veh: \_\_\_\_\_ D.O.A. 08/03/18  
(Client's Record)CA / REV / REP. / REV 24 HRS <sup>1wp</sup> H.O.D. Endorsement: \_\_\_\_\_Date/Time: 9:15am @ 12/3/18 Person Contacted: Raymond Vehicle IN / OUT

Date/Time	Action/Instruction (✓) Estimate
	FBH 3408Y - X
	SLG 6477P - X
<u>15/3/18</u>	Email preli revised to Melvin

REF: SMO

## ASSIGNMENT

From: \_\_\_\_\_ Date: 13032018

Estimated Cost: \_\_\_\_\_

OD ☒ TP / WS / TP RES / OD RES / EVA / INV / MV

To Inspect Vehicle No: FBH 3408Y

at Workshop m/s Ban Hock Hin

of \_\_\_\_\_

Insured: \_\_\_\_\_

Policy No. \_\_\_\_\_

Claims No. \_\_\_\_\_

Sum Insured: \_\_\_\_\_ Excess: \_\_\_\_\_

(Client's Record)

Make of Veh: \_\_\_\_\_

(Policy Condition)

Remark: The veh had commenced its repair at the time of inspection.

N/S	O/S

Bal. or Market Value: SLK

IDAC Accident Rpt: Consistent? : Yes or No

GIA / PR Seen: Consistent? : Yes or No

Est. Repairs: 3 days Res.: Yes or No

Lum Sum: 2 % 3 Val.: Yes or No

CA / REV / REP. / 24 HRS

Date: \_\_\_\_\_ Person Contacted: \_\_\_\_\_

Vehicle: IN / OUT

Veh No: FBH 3408Y Yr Regn: 5-113

Type: M.Car / M.Cycle / Bus / Van / Lorry / Taxi / Prime Mover /

Truck / Trailer or

Make: Yamaha YSR C.C. 124

Colour: Red A/C: Insured / Std / NI / NA

Sp. Reading: 36927 T/Radio: Insured / Std / NI / NA

Eng/No: \_\_\_\_\_

C/No: LBPKE178820010040

Gen. Cond: Good / Fair / Poor / Burnt

Steering: In order / Jammed / Leaked / Burnt or

Brake: In order / Jammed / Leaked / Burnt or

Modi: Nil KS/Rim / STD A/Rim or

Tyre Size: F: 2.75-18

R: 90-90-18

BS / DUN / EXNOVA / GY / FS / LIZA / MIC / OHTSU / PIR / SUMI /

TOYO / YOKO or Metzeler

Front

R/Bal. 6 mm R/Bal. 6 mm

L/Bal. mm L/Bal. mm

D.O.A. 4/3/18 D.O.I. 13/3/18

Survey held at \_\_\_\_\_

Des. of Damages: Frt / Rear / O/S / N/S / U/C / Rooftop or

O/S, N/S, R/S

The U/C / Chassis frame / Body Structure affected due to collision.

Date / Time Action / Instruction

L1A878 Reynold said insurance reject case

11/5/18 4/5 # 800 confirmed with Reynold. (Red 937, 549)

RECEIVED 11 MAY 2018

Date/Time: File Pass to?

☐

Preli. Report

1) \_\_\_\_\_

☐

Final Report

Date/Time: File Return to?

2) 11/5- typet

Days Of Repair: 3

Resurvey No. of Trip: -

Survey Fee: 250

Transportation:

) \$ - RS. \$

) Photos

) Others

TOTAL

Report Format: TP

Lump Sum / I.B.I: (\$ 800)

Add Fee: ☐ Site Insp (\$☐ Interview (\$☐ Tech. Invs (\$☐ Weekend (\$

250

## Survey Department Check List (Case Handler)

Reference No.: CS/SMD/8004742/Uvd3  
Policy Type: OD / TP / TP RES / TL / EVA

Case Handler

Typist

**Admin (** ): Case handler to make sure all Information created by the assignment team are **ACCURATE**.

(1) Office Assign Form		Y-Date	N-Date	Y-Date	N-Date
C	Reference No.	✓			
C	Customer Code				
N	Assign From				
C	Assign Date	✓			
C	Veh No (Inspected)	✓			
C	Veh No (Insured)	✓			
C	D.O.A	✓			
C	Policy No				
C	Claim No	✓			
C	Insurance Authorisation (CA /REV/REP)				
C	Report Type	✓			
C	Weekend Charges				
N	Survey held at/Repairer	✓			
C	Excess				

**Surveyor (** ): Case handler to make sure the surveyor completed all required information.

(1) Assignment Form		Y-Date	N-Date	Y-Date	N-Date
C	Vehicle No	✓			
C	Regn Month/Year	✓			
N	Vehicle Type	✓			
N	Make & Model	✓			
C	Engine Capacity. (C.C)	✓			
N	Colour	✓			
C	Odometer. (Sp.Reading)	✓			
C	Chassis No	✓			
N	General Condition	✓			
N	Steering	✓			
N	Brake	✓			
N	Modification (Modi)	✓			
C	Tyre Size	✓			
N	Tyre Make	✓			
C	Tyre Balance	✓			
C	Date of Inspection	✓			
N	Survey held	✓			
N	Des.of Damages	✓			

(2) System - (Views/Merimen)		Y-Date	N-Date	Y-Date	N-Date
C	Damaged Vehicle Photographs Uploaded	✓			

(3) Workshop Estimate/Assignment Form		Y-Date	N-Date	Y-Date	N-Date
N	ALL Parts condition	✓			
C	Market Value for OD cases				
C	Estimate Repair Cost for PRI (RSI, TMI, MSIG)				
C	Days of repair	✓			
C	Finalised Amount	✓			
C	Re-inspection Cases to Finalize within 5 Days				

(4) System - (Views/Merimen)		Y-Date	N-Date	Y-Date	N-Date
C	Resurvey photo Uploaded				

Check By: VERON 11/5/18  
Case Handler Date

\*C: Critical \*N: Non-Critical

21/05/2018



# LKK Auto Consultants Pte Ltd

51 Ubi Ave 1 #01-25 Paya Ubi Industrial Park, Singapore 408933

TEL: 6256 3561 FAX: 6256 4315

Reg. No: 199607198R GST Reg. No. 19-9607198-R

Affiliated to Federation Internationale Des Experts En Automobile				
SOMPO INSURANCE SINGAPORE PL			Ref : CS/SMO18004742/Uvd3	
50 RAFFLES PLACE #05-01/06 SINGAPORE LAND TOWERSINGAPORE 048623			Date : 13-03-2018	
			Code : SMO	
<b>1. Policy Particulars :- THIRD PARTY CLAIM</b>				
Insured Veh.	SLG 6477P	Veh. Inspected	FBH 3408Y	
Policy No.		Coverage (\$)	0.00	
Claim No.	CMTD1801070/GPC	Excess (\$)	0.00	
Assign From	MELVIN YONG	Assign Date	13/03/2018	
<b>2. Vehicle Particulars &amp; Condition</b>				
Make & Model		c.c	0	
Engine No.	HIDDEN	Year of Reg.		
Chassis No.		Colour		
Odometer	-	Steering		
Brakes		Modification		
General				
<b>3. Conditions of Tyres</b>				
	Size	Make	Balance	
R/H Front Tyre			mm	
L/H Front Tyre			mm	
R/H Rear Tyre			mm	
L/H Rear Tyre			mm	
<b>4. Description of Damages</b>				
<b>5. General Information</b>				
Accident Date	08/03/2018	Inspection Date	13/03/2018	
Survey held at	BAN HOCK HIN CO.PTE LTD NO 6 DEFU LANE 4 SINGAPORE 539410			
<b>5a. Remarks</b>				
A)THE INSPECTION WAS CONDUCTED ON A"WITHOUT PREJUDICE" BASIS. B)IN ACCORDANCE TO YOUR INSTRUCTIONS, WE HAVE NOT AUTHORISED REPAIRS.				

## Veron Chen (LKKAuto)

---

**From:** Veron Chen (LKKAuto)  
**Sent:** Thursday, 15 March 2018 9:10 AM  
**To:** 'Ye, Yong Kang Melvin'  
**Cc:** 'Gnoh, Pau Loong'; 'Henry, Irene James'; SUR  
**Subject:** RE: Accident Involving FBH3408Y & SLG6477P on 08/03/2018  
**Attachments:** FBH 3408Y PRELI ADVISED.pdf

Dear Melvin,

Enclosed preliminary revised of vehicle FBH 3408Y  
Date of survey: 13/3/2018  
Number of days:3 days

Best Regards,

**Veron Chen** | Case Handler

**LKK Auto Consultants Pte Ltd**

Phone: 6256-3561 | email :sur@lkkauto.com | fax: 6256-4315

Blk 51, Paya Ubi Industrial Park, Ubi Avenue 1, #02-25 | S(408933)

---

**From:** Admin-D (LKKAuto)  
**Sent:** Tuesday, 13 March 2018 10:07 AM  
**To:** 'Ye, Yong Kang Melvin' <melvin.ye@sompo.com.sg>; assignments <assignments@lkkauto.com>  
**Cc:** 'Gnoh, Pau Loong' <PauLoong.Gnoh@sompo.com.sg>; 'Henry, Irene James' <irene.henry@sompo.com.sg>; SUR <sur@lkkauto.com>  
**Subject:** RE: Accident Involving FBH3408Y & SLG6477P on 08/03/2018

Dear Sir/Mdm,

Thank you for the assignment.

BEST REGARDS,

**G.Nivitha** | Admin

**LKK Auto Consultants Pte Ltd**

Phone: 6841-1972 | email: assignments@lkkauto.com | fax: 6256-4315

Blk 51, Paya Ubi Industrial Park, Ubi Avenue 1, #02-25 | S(408933)

---

**From:** Ye, Yong Kang Melvin [mailto:melvin.ye@sompo.com.sg]  
**Sent:** Monday, 12 March 2018 6:25 PM  
**To:** Raymond <raymond@bhh.com.sg>; admin-d@lkkauto.com; assignments@lkkauto.com  
**Cc:** Gnoh, Pau Loong <PauLoong.Gnoh@sompo.com.sg>; Henry, Irene James <irene.henry@sompo.com.sg>  
**Subject:** RE: Accident Involving FBH3408Y & SLG6477P on 08/03/2018

Our Claim Reference: CMTD1801070/GPC

Your Reference: FBH 3408Y

Hi Raymond,

We acknowledged receipt of your claim documents.

Please be informed that Gnoh Pau Loong the handler of this case.

We have appointed LKK Auto to conduct the survey.

Aside to LKK Auto,

Please make arrangement to conduct the survey for FBH 3408Y.

Best Regards

**Melvin Ye**

Claims Division

D: 6322 4667 | T: 6461 6555 | F: 6221 3302



Innovation for Wellbeing

**SOMPO**

**A Century of Trust**

**Sompo Insurance Singapore Pte. Ltd.**

0 Raffles Place, #05-01/06 Singapore Land Tower, Singapore 048623

**Website:** [www.sompo.com.sg](http://www.sompo.com.sg) | **Facebook:** [www.facebook.com/SompoSG](https://www.facebook.com/SompoSG)

**Disclaimer:** This e-mail, including attachments, is intended for the person(s) or company named and may contain confidential and/or legally privileged information. Unauthorised disclosure, copying or use of this information may be unlawful and is prohibited. If you are not the intended recipient, please delete this message.

**Privacy Policy Notice:** Sompo Insurance Singapore Pte. Ltd. may collect, use and disclose your personal data for the purposes stated in our Privacy Policy. This may include disclosure to its group and associated companies, credit bureau, parties to whom disclosure is permitted/required by laws, our third party service providers and agents (acting on our behalf). Please click [here](#) for our Privacy Policy

---

**From:** Raymond [<mailto:raymond@bhh.com.sg>]

**Sent:** Monday, 12 March, 2018 5:27 PM

**To:** Claims - Motor Survey <[MotorSurvey@sompo.com.sg](mailto:MotorSurvey@sompo.com.sg)>

**Subject:** Accident Involving FBH3408Y & SLG6477P on 28/03/2018

Dear Sir / Madam,

We attached the third party claim documents for your perusal.

Appreciate for you to arrange for the Pre-repair survey.

Thanks

Best Regards,

**Raymond**

**Ban Hock Hin Co., Pte Ltd**

Tel: (65) 6281 6520 x 220 | Fax: (65) 6284 2969

Visit us at <http://www.bhh.com.sg>

Facebook: <http://www.facebook.com/bhhsg>



**BAN HOCK HIN**  
Co., Pte Ltd

No. 6 Defu Lane 4, Singapore 539410

[www.bhh.com.sg](http://www.bhh.com.sg)

**MOTORCYCLE ACCESSORIES | SERVICE CENTRE | MODIFICATIONS | SPRAY PAINTING AND BODY WORK | METAL WORKS |**







Auto  
Consultants  
Pte Ltd

Company Registration No. 19960711

51 UBI AVE 1, #02-25 PAYA UBI INDUSTRIAL PARK, SINGAPORE 408933 TEL : (065) 62563561 FAX : (065) 62564

Your ref: CMTD1801070/GPC

Our ref: CS/SMO18004742/Uvd3

Date: 15/3/2018

The Motor Claims Department  
M/s SOMPO INSURANCE SINGAPORE PTE LTD

Dear Sir/Madam

**PRELIMINARY ADVICE OF VEHICLE NO. FBH 3408Y**

We thank for your instruction on 12/3/2018

Please be informed that we had conducted the inspection of the above mentioned vehicle on 13/3/2018 at the premises of M/s BAN HOCK HIN CO PTE LTD and have the following to report:-

Workshop Estimate Amount	: S\$1,737.00
Revised Estimate Amount	: S\$990.20
"Check" Items Amount	: S\$
Market Value	: S\$
LTA Reimbursement Value	: S\$
Nett Value	: S\$

**Description of Damage:**

The vehicle sustained damages at the o/s and n/s body.

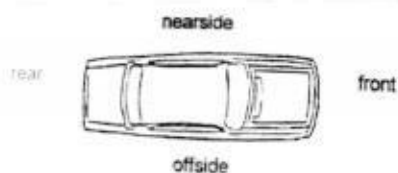

Comments/Present Status:  
Damages Consistent

Yours faithfully,

MARCUS CHUA  
Licensed Appraiser



## Nivitha (LKK Auto)

---

**From:** Ye, Yong Kang Melvin <melvin.ye@sompo.com.sg>  
**Sent:** Monday, 12 March 2018 6:25 PM  
**To:** Raymond; admin-d@lkkauto.com; assignments@lkkauto.com  
**Cc:** Gnoh, Pau Loong; Henry, Irene James  
**Subject:** RE: Accident Involving FBH3408Y & SLG6477P on 08/03/2018

Our Claim Reference: CMTD1801070/GPC  
Your Reference: FBH 3408Y

Hi Raymond,

We acknowledged receipt of your claim documents.

Please be informed that Gnoh Pau Loong the handler of this case.

We have appointed LKK Auto to conduct the survey.

Aside to LKK Auto,

Please make arrangement to conduct the survey for FBH 3408Y.

Best Regards

**Melvin Ye**

Claims Division

D: 6322 4667 | T: 6461 6555 | F: 6221 3302



Innovation for Wellbeing

**SOMPO**

**A Century of Trust**

**Sompo Insurance Singapore Pte. Ltd.**

50 Raffles Place, #05-01/06 Singapore Land Tower, Singapore 048623

**Website:** [www.sompo.com.sg](http://www.sompo.com.sg) | **Facebook:** [www.facebook.com/SompoSG](https://www.facebook.com/SompoSG)

**Disclaimer:** This e-mail, including attachments, is intended for the person(s) or company named and may contain confidential and/or legally privileged information. Unauthorised disclosure, copying or use of this information may be unlawful and is prohibited. If you are not the intended recipient, please delete this message.

**Privacy Policy Notice:** Sompo Insurance Singapore Pte. Ltd. may collect, use and disclose your personal data for the purposes stated in our Privacy Policy. This may include disclosure to holding and associated companies, credit bureau, parties to whom disclosure is permitted/required by laws, our third party service providers and agents (acting on our behalf). Please click [here](#) for our Privacy Policy

---

**From:** Raymond [<mailto:raymond@bhh.com.sg>]  
**Sent:** Monday, 12 March, 2018 5:27 PM  
**To:** Claims - Motor Survey <[MotorSurvey@sompo.com.sg](mailto:MotorSurvey@sompo.com.sg)>  
**Subject:** Accident Involving FBH3408Y & SLG6477P on 08/03/2018

Dear Sir / Madam,

We attached the third party claim documents for your perusal.

Appreciate for you to arrange for the Pre-repair survey.

Thanks

Best Regards,

Raymond

**Ban Hock Hin Co., Pte Ltd**

Tel: (65) 6281 6520 x 220 | Fax: (65) 6284 2969

Visit us at <http://www.bhh.com.sg>

Facebook: <http://www.facebook.com/bhhsg>



**BAN HOCK HIN**  
Co., Pte Ltd

No. 6 Defu Lane 4, Singapore 539410

[www.bhh.com.sg](http://www.bhh.com.sg)

MOTORCYCLE ACCESSORIES | SERVICE CENTRE | MODIFICATIONS | SPRAY PAINTING AND BODY WORK | METAL WORKS |



**RESURGENCE**  
G.A.S. S

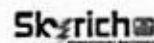

## Enquire PARF/COE Rebate for Registered Vehicle

Vehicle Owner Particulars	
Owner ID Type:	Company
Owner ID:	0288K
Vehicle Details	
Vehicle No.:	FBH3408Y
Vehicle to be Exported:	No
Intended De-registration Date:	13 Mar 2018
Vehicle Make:	YAMAHA
Vehicle Model:	YBR 125 MANUAL
Primary Colour:	Red
Manufacturing Year:	2013
Engine No.:	E3J2E008763
Chassis No.:	LBPKE1788D0010040
Maximum Power Output:	-
Open Market Value:	\$1,267.00
Original Registration Date:	15 May 2013
First Registration Date:	15 May 2013
Transfer Count:	1
Actual ARF Paid:	\$191.00
Intended PARF Rebate Details	
PARF Eligibility:	No
PARF Eligibility Expiry Date:	-
PARF Rebate Amount:	\$0.00
Intended COE Rebate Details	
COE Expiry Date:	14 May 2023
COE Category:	D - Motorcycle
COE Period(Years):	10
QP Paid:	\$1,700.00
COE Rebate Amount:	\$878.00
<b>Total Rebate Amount:</b>	<b>\$878.00</b>

The information contained herein is correct as at 13 Mar 2018

OK

## Enquire Transfer Fee

Vehicle Details	
Vehicle No. :	FBH3408Y
Vehicle Type :	P00 - Passenger Motorcycle/Autocycle/Moped
Vehicle Attachment 1:	No Attachment
Vehicle Scheme :	Normal
Vehicle Make :	YAMAHA
Vehicle Model :	YBR 125 MANUAL
Chassis No. :	LBPKE1788D0010040
Propellant :	Petrol
Engine No. :	E3J2E008763
Engine Capacity :	124 cc
Maximum Power Output :	-
Maximum Laden Weight :	285 kg
Unladen Weight :	124 kg
Year Of Manufacture :	2013
Original Registration Date :	15 May 2013
Lifespan Expiry Date :	-
COE Category :	D - Motorcycle
Quota Premium :	\$1,700.00
COE Expiry Date :	14 May 2023

## SINGAPORE ACCIDENT STATEMENT

### IMPORTANT NOTICE

1. Please report correctly the details of the accident to speed up the claims process.
2. This Form must be completed by the Policyholder and/or the Authorised Driver.
3. Information provided must be as truthful and accurate as possible. Any wilful misrepresentation or withholding of material facts may allow insurance companies to repudiate policy ability.
4. The issue and acceptance of this Form by insurance companies is not an admission of policy liability on the part of the insurance companies.
5. Any false reporting may be referred to the Police for investigation.
6. This report will be forwarded by the insurers of the GIA Records Management Centre established by the General Insurance Association of Singapore (GIA) for archiving and that copies of this report will, for a fee, be made available upon application by interested parties.
7. By the lodgement of this report to the insurers, you hereby consent to the archiving of this report at the centre and to copies of the report being made available aforesaid.

### ACCIDENT STATEMENT

Date Of Report	09/03/2018 13:15
Date Of Accident	08/03/2018 15:40
Exact Location Of Accident	ALONG BARTLEY RD TOWARDS SERANGOON AVE 1
Country/State of Loss	SINGAPORE

### DETAILS OF OWN VEHICLE

Vehicle Registration Number	FBH3408Y
<b>Insured/Policyholder</b>	
Name Of Registered Owner	BAN HOCK HIN CO PTE LTD
Co Reg No	197000288K
Email Address	NOEMAIL
Mobile Phone No	
Alternative Phone No	OFFICE-62812079

### Vehicle Particulars

Manufacturer	YAMAHA
Model	YBR 125
Exact Purpose for which vehicle was being used at time of accident	COMMERCIAL
Are you claiming under your own insurance policy for repair to your vehicle?	NO
If No, Please state action to be taken	REPORTING ONLY
Vehicle Category	MOTORCYCLE

### Insurance Company

Name of Insurance Company	ALLIED WORLD ASSURANCE COMPANY, LTD
Type Of Coverage	THIRD PARTY
Fleet Policy	YES
Policy Number	AVFMSB0000591702
Cover Note Number	

### Driver

Name of Driver	LU DENG LIANG
NRIC No	G2289647X
Date Of Birth	02/06/1984
Occupation	OUTDOOR
Date Of Driving Pass	01/08/2013
Driving Experience	4 YEARS AND 7 MONTHS
Gender	MALE
Mobile Number	(LOCAL) +65-94993458
Fax Number	
Contact Number	
Email Address	SRA3@SG.MCD.COM

Address	324 SERANGOON AVENUE 3 #05-288 SINGAPORE 550324
Postcode	
Was driver an employee of the Insured's Company	NO
If No, Relationship of the Driver with the Insured	OTHER - HIRER
Vehicle Registration Number of Driver's Own Vehicle	-
	-
	-
Insurance Company of Driver's Own Vehicle	-
	-
	-

#### General Information of the Accident

Type Of Accident	SIDE SWIPE
Weather Conditions	CLEAR
Road Surface	DRY

#### Other Information

Was any foreign vehicle involved in this accident?	NO
Number of vehicles involved in the accident	
Was any body injured in the Accident?	YES
Was any injured conveyed to hospital by ambulance?	YES
Was any other material or property damaged?	YES
I have been approached by unknown person(s) soliciting/offering accident claims assistance.	NO
Number of Passengers (Including Driver)	1

#### Details of Police Action

Was the accident reported to the police?	YES
If Yes, Please state which Police Station	
POLICE STATION NAME [OTHER]	SERANGOON NPC
Was notice of intended Prosecution given?	NO
If Yes, against whom?	

#### Circumstances of Accident

REFER TO POLICE REPORT - T/20180308/2177. ON 08/03/2018 AT ABOUT 1540HRS, I WAS RIDING MY COMPANY'S MOTORCYCLE (FBH3408Y) ALONG BARTLEY ROAD DOING DELIVERY. I WAS RIDING ALONG LANE 2 AND WANTED TO FILTER TO LANE 1. I CHECKED MY RIGHT REAR MIRROR AND DID NOT SEE ANY VEHICLE. I THEN FILTER TO THE RIGHT. ALL OF A SUDDEN, ONE VEHICLE (SLG6477P) APPEARED IN HIGH SPEED AND OVERTOOK MY MOTORCYCLE. I TRIED TO AVOID COLLISION HOWEVER THE LEFT REAR OF THE VEHICLE BRUSHED THE RIGHT SIDE OF MY MOTORCYCLE WHICH CAUSED MY VEHICLE TO FALL OVER AND I ROLLED ON THE FLOOR A FEW TIMES. SHORTLY AFTER AMBULANCE AND TP ARRIVED AND I WAS CONVEYED TO TAN TOCK SENG HOSPITAL. MY MANAGER, KUMAR, WENT DOWN TO SCENE TO TALK TO THE OFFICER AND WAS GIVEN A CASE CARD WITH REPORT NUMBER F/20180308/0166.

#### Attachment(s)

Are accident photos available for attachment?	YES
Was there any video captured by Car Camera?	NO
Was there any audio recorded?	NO

#### DETAILS OF OTHER VEHICLE PROPERTY 1

Vehicle Registration Number	SLG6477P
Vehicle Make/Model/Colour	MERCEDES BENZ/GLA180 AUTO/SILVER
Details Of Properties	
Vehicle Category	PRIVATE CAR
Name of Driver	JOHN WOO
NRIC/Passport Number	
Contact Number	93832464
Address	
Postcode	

Insurance Company Name

Nature Of Damage

No. Of Passenger (Including Driver)

1

**DETAILS OF INJURED PERSON 1**

Name

LU DENG LIANG

Approximate Age

Injuries Sustain

Injured person in which vehicle?

FBH3408Y

Were seat belts worn?

NO

Was this injured conveyed to hospital by ambulance?

YES

Address

Postcode



**SKETCH PLAN****IMPORTANT NOTICE**

1. Please report correctly the details of the accident to speed up the claims process.
2. This Form must be completed by the Policyholder and/or the Authorised Driver.
3. Information provided must be as truthful and accurate as possible. Any wilful misrepresentation or withholding of material facts may allow insurance companies to repudiate policy liability.
4. The issue and acceptance of this form by insurance companies is not an admission of policy liability on the part of insurance companies.
5. Any false reporting may be referred to the Police for investigation.
6. The report will be forwarded by the insurers of the GIA Records Management Centre established by the General Insurance Association of Singapore (GIA) for archiving and that copies of this report will for a fee be made available application by interested parties.
7. By the lodgement of this report to the insurers, you hereby consent to the archiving of this report at the centre and to copies of the report being made available aforesaid.
8. **Consent under the Personal Data Protection Act (PDPA)**  
I understand, acknowledge, agree and consent that:  
(a) My insurer, my workshop and the General Insurance Association of Singapore ("GIA") may/are permitted to collect, use, disclose and/or process my personal data/personal information set out in this [form] and any other personal information provided by me or possessed by my insurer (collectively the "Personal Information") and disclose and transfer such Personal Information to all insurer(s) who have insured vehicle(s) involved in this accident (all insurer(s) who have insured vehicle(s) involved in this accident shall be collectively referred to as the "Insurers"), the insurers' lawyers/law firms, the Monetary Authority of Singapore and any relevant government agency/authority (such as the police), for the purpose(s) of:  
(i) processing, handling and/or dealing with my claims including the settlement of the claims and any necessary investigations relating to the claims;  
(ii) investigating the accident and/or my claims;  
(iii) carrying out and/or dealing with my instructions or responding to any enquiries by me;  
(iv) administering my claims (including the mailing of correspondence, statements, invoices, reports or notices to me, which could involve disclosure of certain personal data about me to bring about delivery of the same as well as on the external cover of envelopes/mail packages); and/or  
(v) complying with applicable law in administering, processing, handling and/or dealing with my claims.  
(b) all insurer(s) who have insured vehicle(s) involved in this accident and the Insurers' lawyers/law firms, may/are permitted to collect, use, disclose and/or process my Personal Information for one or more of the above Purposes; and  
(c) my Personal Information may/can be disclosed by any of the Insurers and/or GIA to their third party service providers or agents (including their lawyers/law firms), which may be sited outside of Singapore, for one or more of the above Purposes.

VERIFIED BY AJAX MARS  
REPORTING OFFICER  
THOMAS NG CHIN CHUN

Policyholder's Signature / Date & Time

Driver's Signature (if driver is not the policyholder) / Date & Time

Witnessed by Reporting Centre  
Personnel

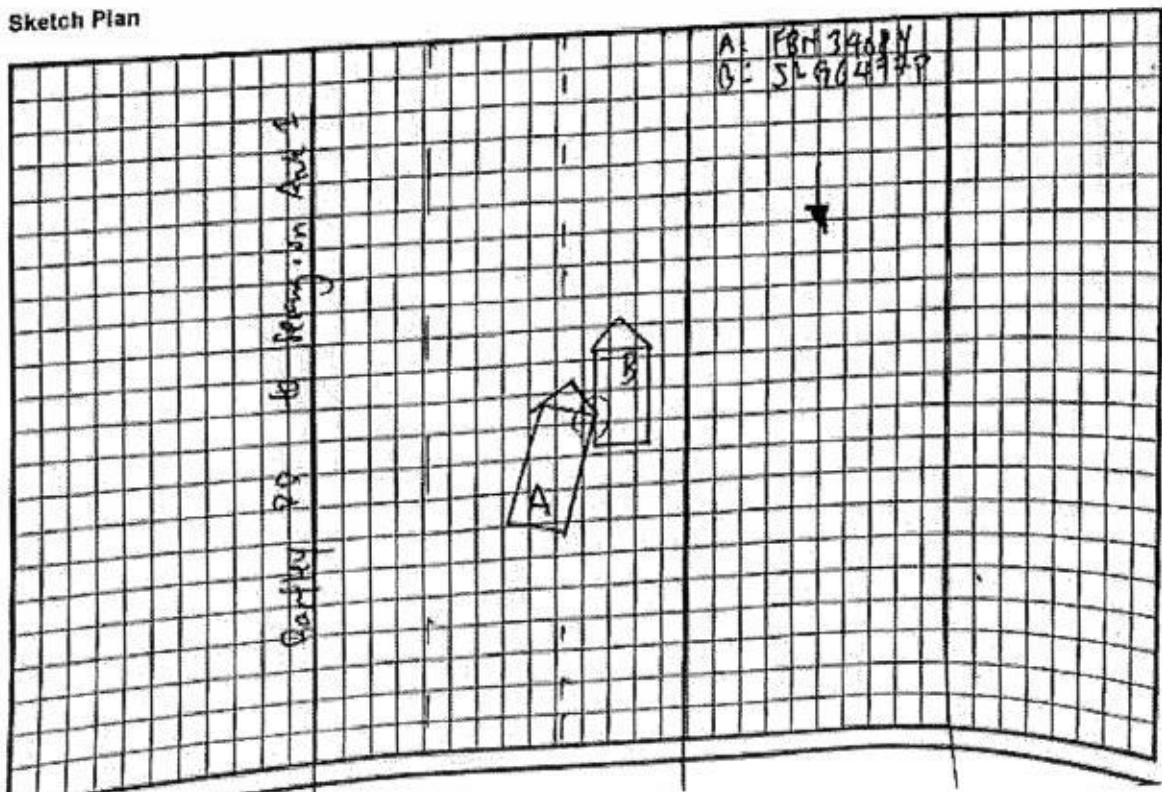
**Sketch Plan**

## Police Report



**SINGAPORE  
POLICE FORCE**



T/20180308/2177

Police Station Of Origin:  
Serangoon N.P.C  
50 Serangoon Avenue 2 #01-02 SINGAPORE  
550120  
Tel No: 1800-4800000

1 of 3

Report No: T/20180308/2177

**REPORT OF A TRAFFIC ACCIDENT**

Date/Time Report Made: 08/03/2018 20:48		Video Report No.:		Station Diary No.: 63	
<b>Informant's Particulars</b>					
Name of Informant: LU DENGJIANG			Address: 324 SERANGOON AVENUE 3 #05-288 SINGAPORE 550324		
ID Type / ID No.: FIN NO / G2289647X			Contact No.: Home/Office: Mobile: 94993458		
Nationality: CHINESE			Email:		
Sex: Male	Age: 33	Date of Birth: 02/06/1984	Type of Informant: Rider		
Race: Chinese			Language: Chinese		Institution / School Name:
Occupation: DELIVERY MAN			Driving Licence Information: Class: 2B,3		Date of Expiry:

**General Information of the Accident**

Type of Accident:	Injury Attended by Police	Drink Drive: No	Date/Time of Accident: 08/03/2018 15:40	Type of Location: Straight Road
Location: Along Road 1 BARTLEY ROAD				
Weather: Clear		Road Surface: Dry		Road Speed Limit:
Traffic Flow: One Way		Traffic Control: Not Controlled		Traffic Volume: Heavy
Type of Collision: Between Moving Vehicles - Side Swipe - Same Direction				Anyone conveyed by ambulance: Yes

**Details of Vehicle Involved**

Vehicle No.	Type	Make	Model	Color	Condition	No. of Passenger
FBH3408Y	Motorcycle				Slightly Damaged	0
SLG6477P	Car					0



**SINGAPORE  
POLICE FORCE**



T/20180308/2177

2 of 3

Police Station Of Origin:  
Serangoon N.P.C  
50 Serangoon Avenue 2 #01-02 SINGAPORE  
556129  
Tel No: 1800-4880999

Report No. T/20180308/2177

**CONTINUATION OF REPORT**

**Brief Details.**

On 08/03/2018 at about 1540hrs, I was riding my company's motorcycle (FBH3408Y) along Bartley Road doing delivery. I was riding along lane 2 and wanted to filter to lane 1. I checked my right rear mirror and did not see any vehicle. I then filter to the right. All of a sudden, one vehicle (SLG6477P) appeared in high speed and overtook my motorcycle. I tried to avoid collision however the left rear of the vehicle brushed the right side of my motorcycle which caused my vehicle to fall over and I rolled on the floor a few times. Shortly after Ambulance and TP arrived and I was conveyed to Tan Tock Seng Hospital. My manager, Kumar, went down to scene to talk to the officer and was given a case card with report number F/20180308/0166.



**SINGAPORE  
POLICE FORCE**



T/20180308/2177

3 of 3

Report No. T/20180308/2177

Police Station Of Origin:  
Serangoon N.P.C  
50 Serangoon Avenue 2 #01-02 SINGAPORE  
556129  
Tel No: 1800-4880999

CONTINUATION OF REPORT

**Sketch Plan**

Informant is not able to provide sketch plan

**IMPORTANT:** Please attach a copy of your vehicle's Insurance Certificate to this report. If you don't have the certificate with you now, please fax a copy to 65474885 stating the report number as reference.

Signature Of Officer Recording The Report:

F /

Sgt 2 NGIO HAN BOON, DARREN

Signature Of Informant:

Signature Of Interpreter:

Not applicable

Date/Time:

08/03/2018 20:48

Officer In Charge Of Case:

TP / GIT /

SI MOHAMED AKBAR BIN MERA HUSSAIN

Contact No.: 65573313

Classification Of Case:

SN 154

Authentication Stamp  
NP168



Signature:

Singapore Police Force



**BAN HOCK HIN**  
Co., Pte Ltd

Co.Reg.No: 197000288K  
MOTORCYCLE ACCESSORIES | SERVICE CENTRE  
MODIFICATIONS | SPRAY PAINTING AND BODY WORK | METAL  
WORKS | LEASING & RENTALS | FLEET SALES | INSURANCE SALES

## QUOTATION

Customer :

NO. : 32434

SOMPO INSURANCE SINGAPORE PTE LTD  
50 RAFFLES PLACE  
#05-01/06 SINGAPORE LAND TOWER  
SINGAPORE 048623  
MOTOR CLAIMS DEPT

DATE : 12/03/2018  
CLAIM NO. : 11109  
POLICY NO. : AVFMSB0000591702

FROM : RAYMOND

VEHICLE NO. : FBH3408Y  
MAKE/MODEL : YAM / YBR125

*not Adult*  
*nh*  
*1/53*  
*3 day*  
*take photo After repair*  
*13/3/18*

(Page 1 of 2)

S/N	Description	Action	Qty	Unit Price	Amount
1	BAR HANDLE P/N: 42062	REPLACE	1.00	\$70.00	<i>Sub</i> 70.00
2	COVER TAIL LH (RED) P/N: 45418	REPLACE	1.00	\$90.00	<i>Cue</i> 90.00
3	COWLING FRONT (RED) P/N: 42639	REPLACE	1.00	\$283.00	<i>Cue 7</i> 283.00 <i>X</i>
4	CRASH BAR P/N: 35878	REPLACE	1.00	\$195.00	<i>Sub</i> 195.00
5	FOOTREST FRONT P/N: 42064	REPLACE	1.00	\$78.00	<i>Sub</i> 78.00
6	HANDLE SEAT P/N: 42567	REPLACE	1.00	\$98.00	<i>Sub</i> 98.00 <i>X</i>
7	LABOUR P/N: 06766 - FOR DISMANTLING AND ASSEMBLING OF PARTS QUOTED.	Supply/Install	2.00	\$35.00	70.00
8	LAMP SIGNAL FRONT LH P/N: 43344	REPLACE	1.00	\$55.00	<i>17</i> 55.00 <i>X</i>
9	LAMP SIGNAL FRONT RH P/N: 42003	REPLACE	1.00	\$55.00	<i>Cue</i> 55.00
10	LAMP SIGNAL REAR LH P/N: 44858	REPLACE	1.00	\$63.00	<i>17</i> 63.00 <i>X</i>
11	LAMP SIGNAL REAR RH P/N: 45419	REPLACE	1.00	\$63.00	<i>17</i> 63.00 <i>X</i>
12	LEVER BRAKE P/N: 26343	REPLACE	1.00	\$19.00	<i>SCR</i> 19.00
13	LEVER CLUTCH P/N: 52644	REPLACE	1.00	\$19.00	<i>SCR</i> 19.00



Address: No. 6, Defu lane 4, Singapore 539410 | Telephone: +65 6281 6520 | Web: www.bhh.com.sg  
Fax: (Main) +65 6281 2830, (Spare Parts) +65 6285 7530, (Insurance/Project) +65 6284 2969, (Accounts) +65 6281 6759

CERT NO: 262214383  
ISO 9001: 2008



S/N	Description	Action	Qty	Unit Price	Amount
14	MIRROR LH P/N: 52645	REPLACE	1.00	\$30.00	30.00 X
15	MIRROR RH P/N: 46219	REPLACE	1.00	\$30.00	30.00 X
16	MUDGUARD FRONT (RED) P/N: 45374	REPLACE	1.00	\$98.00	98.00
17	MUDGUARD REAR P/N: 45416	REPLACE	1.00	\$68.00	68.00 X
18	PEDAL BRAKE P/N: 44906	REPLACE	1.00	\$87.00	87.00
19	PLATE NUMBER REAR (6.5 INCH X 9 INCH) P/N: 26951	REPLACE	1.00	\$12.00	12.00 X
20	PROTECTOR MUFFLER (REAR) P/N: 27115	REPLACE	1.00	\$32.00	32.00
21	PROTECTOR MUFFLER 3 P/N: 42261	REPLACE	1.00	\$145.00	145.00
22	RUBBER FOOTREST FRONT P/N: 26136	REPLACE	2.00	\$15.00	30.00
23	STICKER NUMBER PLATE FRONT (BLACK) STRAIGHT P/N: 32921	REPLACE	1.00	\$12.00	12.00 50
24	TRANSPORT CHARGES-MOBILE RESCUE / REPAIR ONSITE P/N: 41523		1.00	\$35.00	35.00

SUB TOTAL

\$1,737.00

GST @ 7 %

\$121.59

GRAND TOTAL

\$1,858.59

Validity: 30 days

919

For &amp; on Behalf of

Acknowledge &amp; Accepted By

BAN HOCK HIN CO PTE LTD



RAYMOND

This quotation is sent via email / LAN-Fax and will bear a computer generated signature.

LKK Auto Consultants hence notify

the Repairer of the following:

- To resurvey before/after spray painting
- To display damaged part(s) during resurvey
- Parts prices are subject to confirmation
- Third party survey is on a "Without Prejudice" basis
- No illegal modification(s) is allowed
- Supplementary item(s) must be resurveyed and is subject to final approval from Insurance Company

Acknowledged by Repairer

Signature:

Date:



Address: No. 6, Defu lane 4, Singapore 539410 | Telephone: +65 6281 6520 | Web: www.bhh.com.sg

Fax: (Main) +65 6281 2830, (Spare Parts) +65 6285 7530, (Insurance/Project) +65 6284 2969, (Accounts) +65 6281 6759

CERT NO. 2002-0333  
ISO 9001: 2008

**LKK Auto Consultants Pte Ltd**

51 Ubi Ave 1 #01-25 Paya Ubi Industrial Park, Singapore 408933

TEL: 6256 3561 FAX: 6256 4315

Reg. No: 199607198R GST Reg. No. 19-9607198-R

**Affiliated to Federation Internationale Des Experts En Automobile**

SOMPO INSURANCE SINGAPORE PL

Ref : CS/SMO18004742/Uvd3e2

50 RAFFLES PLACE

#05-01/06

SINGAPORE LAND TOWERSINGAPORE 048623

Date : 16-05-2018



Code : SMO

**1. Policy Particulars :- THIRD PARTY CLAIM**

Insured Veh.	SLG 6477P	Veh. Inspected	FBH 3408Y
Policy No.		Coverage (\$)	0.00
Claim No.	CMTD1801070/GPC	Excess (\$)	0.00
Assign From	MELVIN YONG	Assign Date	12/03/2018

**2. Vehicle Particulars & Condition**

Make & Model	YAMAHA YBR	c.c	124
Engine No.	HIDDEN	Year of Reg.	2013
Chassis No.	LBPKE1788D0010040	Colour	RED
Odometer	36927	Steering	IN ORDER
Brakes	IN ORDER	Modification	SPORTS RIM
General	GOOD		

**3. Conditions of Tyres**

	Size	Make	Balance
R/H Front Tyre	2.75-18	METZELER	6 mm
L/H Front Tyre			mm
R/H Rear Tyre	90-90-18	METZELER	6 mm
L/H Rear Tyre			mm

**4. Description of Damages**

THE VEHICLE SUSTAINED DAMAGES AT THE O/S AND N/S BODY.  
DAMAGES SEE DETAILS.

**5. General Information**

Accident Date	08/03/2018	Inspection Date	13/03/2018
Survey held at	BAN HOCK HIN CO.PTE LTD NO 6 DEFU LANE 4 SINGAPORE 539410		

**5a. Remarks**

A)THE INSPECTION WAS CONDUCTED ON A"WITHOUT PREJUDICE" BASIS.  
B)IN ACCORDANCE TO YOUR INSTRUCTIONS, WE HAVE NOT AUTHORISED REPAIRS.

**5b. Estimate Days of Repair**

ESTIMATED NORMAL PERIOD FOR REPAIR:	<b>3 Working Days</b>
-------------------------------------	-----------------------





# LKK Auto Consultants Pte Ltd

51 Ubi Ave 1 #01-25 Paya Ubi Industrial Park, Singapore 408933

TEL: 6256 3561 FAX: 6256 4315

Reg. No: 199607198R GST Reg. No. 19-9607198-R

Page No.: 1 of 2

## ADJUSTMENT ON REPAIR COST FOR VEHICLE NO. FBH 3408Y

Qty	Description of Parts	Condition	Estimate By Workshop (\$)	Our Adjusted (\$)
<b>REPLACEMENT OF PARTS</b>				
1	BAR HANDLE	BENT	70.00	70.00
1	COVER TAIL LH (RED)	CRACKED	90.00	90.00
1	CRASH BAR	BENT	195.00	195.00
1	FOOTREST FRONT	BENT	78.00	78.00
1	HANDLE SEAT	SERVICEABLE	98.00	-
1	LAMP SIGNAL FRONT LH	NOT NECESSARY	55.00	-
1	LAMP SIGNAL FRONT RH	CUT	55.00	55.00
1	LAMP SIGNAL REAR LH	NOT NECESSARY	63.00	-
1	LAMP SIGNAL REAR RH	NOT NECESSARY	63.00	-
1	LEVER BRAKE	SCRATCHED	19.00	19.00
1	LEVER CLUTCH	SCRATCHED	19.00	19.00
1	MIRROR LH	NOT NECESSARY	30.00	-
1	MIRROR RH	NOT NECESSARY	30.00	-
1	MUDGUARD FRONT (RED)	CUT	98.00	98.00
1	MUDGUARD REAR	NOT NECESSARY	68.00	-
1	PEDAL BRAKE	BENT	87.00	87.00
1	PLATE NUMBER REAR (6.5 INCH X 9 INCH)	NOT NECESSARY	12.00	-
1	PROTECTOR MUFFLER (REAR)	CUT	32.00	32.00
1	PROTECTOR MUFFLER 3	SCRATCHED	145.00	145.00
2	RUBBER FOOTREST FRONT @\$15.00	TORN	30.00	30.00
	LESS 10% DISCOUNT		-	-91.80
			1,337.00	826.20
<b>SPECIAL NETT ITEMS</b>				
1	STICKER NUMBER PLATE FRONT (BLACK) STRAIGHT (SN)	NECESSARY	12.00	10.00
			12.00	10.00
<b>LABOUR</b>				
	COWLING FRONT (RED)		283.00	50.00
	LABOUR - FOR DISMANTLING AND ASSEMBLING OF PARTS QUOTED.		70.00	70.00
	TRANSPORT CHARGES - MOBILE RESCUE / REPAIR ONSITE.		35.00	35.00
			388.00	155.00
<b>GRAND TOTAL</b>			<b>1,737.00</b>	<b>991.20</b>

Report Ref No. CS/SMO18004742/Uvd3e2



RECOMMENDED COST OF LUMP SUM REPAIRS (TO ITS PRE-ACCIDENT CONDITION)			800.00
---	--	--	--------

Report Ref No. CS/SMO18004742/Uvd3e2

CHUA KANG SENG

Licensed Appraiser

DISCLAIMER OF LIABILITY TO THIRD PARTIES:- This Report is made solely for the use and benefit of the Client named on the front page of this Report.

No liability of responsibility whatsoever, in contract or tort, is accepted to any third party who may rely on the Report wholly or in part. Any third party acting or relying on this Report, in whole or in part, does so at his or her own risk.