

ASS. REC. BY:

REF: C93 / ICS18004726 / Wbed Special Instruction:

Ruey Day
claim

Surveyor: _____ ASSIGNMENT (Office)

From (Person): Janice Goh of ICS Date/Time: 13032018 1125am

Estimated Cost: _____ Bill to: _____

OD / TP / WS / TP RES / OD RES / EVA / INV / MV / CS

To Inspect Vehicle No: SKH 8870E Insured: SKH 8766D

at Workshop m/s Hup Lek Tel: 9660 1347

of 160 Sin ming Ave #03-17

Policy No: _____ Claim No: _____

Sum Insured: _____ Excess: DMPC1800091H

Make of Veh: _____ D.O.A. 10-13-2018
(Client's Record)

CA / REV / REP. / REV 24 HRS WP

H.O.D. Endorsement: _____

Date/Time: 13032018 1134am Person Contacted: Han Wei Vehicle IN OUT

Date/Time	Action/Instruction (X) Estimate
	SKH 8870E - C93 / CTR17017739 / Wbed DCA: 10/13/2018
	SKH 8766D - X
	After repair: 15.03.2018

ASSIGNMENT

From: _____ Date: _____

Estimated Cost: _____

OD / TP / WS / TP RES / OD RES / EVA / INV / MV

To inspect Vehicle No: SKH 8870 E

at Workshop no: _____

of: _____

Insured: _____

Policy No: _____

Claims No: _____

Sum Insured: _____

Excess: _____

(Client's Record)

Make of Vehicle: _____

(Policy Condition)

Remark: The veh had commenced its repair at the time of inspection.

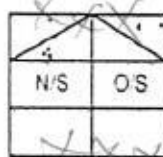

Bail or Market Value: _____

IDAC Accident Report: _____ Consistent? : Yes or No

GIA / PR Seen: _____ Consistent? : Yes or No

Est. Repairs: 11 days Res.: Yes or No

Lump Sum: _____ % 3 Val: Yes or No

CA / REV / REP. / 24 HRS

Date: _____ Person Contacted: _____

Vehicle: IN / OUT

Date / Time Action / Instruction

Veh No: SKH 8870 E Regn: 25/1/2013

Type: M. Car / M. Cycle / Bus / Van / Lorry / Taxi / Prime Mover /

Truck / Trailer or

Make: Lexus cc: 2672

Colour: Dark Grey Insured / Std / NI / NA

Sp. Reading: 118434 T. Ratio: Insured / Std / NI / NA

Eng No: _____

C No: ITJZA11A602019333

Gen. Cond: Good / Fair / Poor / Burnt

Steering: Inorder / Jammed / Leaked / Burnt or

Brake: Inorder / Jammed / Leaked / Burnt or

Modi: Nil / S/Rim / STD A/Rim or

Tyre Size F: 235 / 65 R18

R: 235 / 60 R18

BS / DUN / EXNOVA / GY / FS / LIZA / MIC / OHTSU / PIR / SUMI /

TOYO / YOKO or NEXEN

Front

Rear

R/Bal: 4 mm R/Bal: 4 mm

L/Bal: 4 mm L/Bal: 4 mm

D.O.A: 10/13/2018 D.O: 13/13/2018

Survey held at: As Above

Des. of Damages: Frt / Rear O/S / N/S / U/C / Rooftop or

The U/C / Chassis frame / Body Structure affected due to collision

RECEIVED 07 MAY 2018

Date Time File Pass to:

☐ : Preli. Report
☐ : Final Report

Days Of Repair: 11

Resurvey No. of Trip: 1

Survey Fee
Transaction

Date Time File Return to:

Add Fee: ☐ Site Insp. IS
☐ Interview IS
☐ Tech. Insp. IS
☐ Weekend IS

Report Format: PRQ

Lump Sum / I.B.I. IS

100
100
200

15000 - \$17000
Range \$17000 - \$18000
11 Days Repair

Catherine Chong (LKK Auto)

From: ECICS Claims <claims@ecics.com.sg>
Sent: Tuesday, 13 March, 2018 11:25 AM
To: PRI Cpaglar; assignments@lkkauto.com
Cc: ECICS Claims
Subject: RE: OUR REF: CP/PRI/SKH8870/18.LD (SF) YOUR REF: SKG 8766D NOTICE OF ROAD TRAFFIC ACCIDENT ON ROAD TRAFFIC ACCIDENT ON 10TH MARCH2018 INVOLVING MOTOR VEHICLE NO. SKH 8870E, SGB 8873B, AN UNKNOWN BIKE AND SKG 8766D ALONG KPE TOWARDS CITY AT ABOUT 1200 HOUR
Attachments: pri - skh8870 - 3_03132018_110301.pdf

Without Prejudice

Dear Linda
Attached is well received with thanks.

Aside to LKK
Please refer to the attachment for survey.
Thank you.

Regards,
Janice Goh
Claims Division
DID: +65 6303 0182
FAX: +65 6338 9267

ECICS Limited
7 Temasek Boulevard, #10-01 Suntec Tower One, Singapore 038987

WITH IMMEDIATE EFFECT FOR ALL PRE-REPAIR INSPECTION/SURVEY, please email to motorsurvey@ecics.com.sg directly.

*****Please bear with us should we take longer to response as we are currently experiencing a high volume of claims. Thank you for your kind patience and understanding.*****

From: PRI Cpaglar [mailto:pri@cpaglar.com.sg]
Sent: Tuesday, 13 March, 2018 11:16 AM
To: ECICS Claims
Subject: Re: OUR REF: CP/PRI/SKH8870/18.LD (SF) YOUR REF: SKG 8766D NOTICE OF ROAD TRAFFIC ACCIDENT ON ROAD TRAFFIC ACCIDENT ON 10TH MARCH2018 INVOLVING MOTOR VEHICLE NO. SKH 8870E, SGB 8873B, AN UNKNOWN BIKE AND SKG 8766D ALONG KPE TOWARDS CITY AT ABOUT 1200 HOUR

WITHOUT PREJUDICE

Dear Sirs,

We enclose herewith a copy of our letter dated 13th March 2018 for your attention.

Thank you.

Warmest regards,
Linda Md Shah (Ms)

for and on behalf of
Messrs C Paglar & Co.
50 Chin Swee Road

#05-03 Thong Chai Building
Singapore 169874
Tel: 6536 5456 / Fax: 6536 8706
Email: linda@cpaglar.com.sg
GST Registration No. M90371275E

On Mon, Mar 12, 2018 at 6:14 PM, ECICS Claims <claims@ecics.com.sg> wrote:

Without Prejudice

Dear Linda

We are not agreeable with your list of surveyor.

We will arrange LKK for the PRI.

Please provide the name of workshop and person in charge for arrangement survey.

Thank you.

Aside to LKK

Please arrange PRI for TP's vehicle.

Thank you.

Regards,

Janice Goh

Claims Division

DID: +65 6303 0182

FAX: +65 6338 9267

ECICS Limited

7 Temasek Boulevard, #10-01 Suntec Tower One, Singapore 038987

WITH IMMEDIATE EFFECT FOR ALL PRE-REPAIR INSPECTION/SURVEY, please email to motorsurvey@ecics.com.sg

directly.

Please bear with us should we take longer to response as we are currently experiencing a high volume of claims. Thank you for your kind patience and understanding.

From: PRI Cpaglar [<mailto:pri@cpaglar.com.sg>]

Sent: Monday, 12 March, 2018 5:54 PM

To: ECICS Claims

Subject: Re: OUR REF: CP/PRI/SKH8870/18.LD (SF) YOUR REF: SKG 8766D NOTICE OF ROAD TRAFFIC ACCIDENT ON ROAD TRAFFIC ACCIDENT ON 10TH MARCH2018 INVOLVING MOTOR VEHICLE NO. SKH 8870E, SGB 8873B, AN UNKNOWN BIKE AND SKG 8766D ALONG KPE TOWARDS CITY AT ABOUT 1200 HOUR

WITHOUT PREJUDICE

Dear Sirs,

We enclose herewith a copy of our letter dated 12th March 2018 for your attention.

Thank you.

Warmest regards,
Linda Md Shah (Ms)

for and on behalf of
Messrs C Paglar & Co.

50 Chin Swee Road

#05-03 Thong Chai Building
Singapore 169874

Tel: 6536 5456 / Fax: 6536 8706

Email: linda@cpaglar.com.sg

GST Registration No. M90371275E

On Mon, Mar 12, 2018 at 3:54 PM, ECICS Claims <claims@ecics.com.sg> wrote:

Without prejudice

Dear Shu Fong

Thank you for your email with the attachement.

We intend to conduct a pre-repair survey of the damage to your client's vehicle jointly with your client's workshop. We propose to use one of the motor surveyors named in the list below to conduct the joint pre-repair survey as a single joint expert:

1. LKK
2. JP knight
3. Formteam
4. Appraisal Associates
5. Autoprobe
6. Raleigh

Please let us know within two (2) working days whether you agree to the appointment of any of these motor surveyors as a single joint expert.

Thank you.

Regards,

Janice Goh

Claims Division

DID: +65 6303 0182

FAX: +65 6338 9267

ECICS Limited

7 Temasek Boulevard, #10-01 Suntec Tower One, Singapore 038987

WITH IMMEDIATE EFFECT FOR ALL PRE-REPAIR INSPECTION/SURVEY, please email to motorsurvey@ecics.com.sg

directly.

Please bear with us should we take longer to response as we are currently experiencing a high volume of claims. Thank you for your kind patience and understanding.

From: PRI Cpaglar [<mailto:pri@cpaglar.com.sg>]

Sent: Monday, 12 March, 2018 3:38 PM

To: ECICS Claims

Cc: Constance Paglar

Subject: OUR REF: CP/PRI/SKH8870/18.LD (SF) YOUR REF: SKG 8766D NOTICE OF ROAD TRAFFIC ACCIDENT ON ROAD TRAFFIC ACCIDENT ON 10TH MARCH2018 INVOLVING MOTOR VEHICLE NO. SKH 8870E, SGB 8873B, AN UNKNOWN BIKE AND SKG 8766D ALONG KPE TOWARDS CITY AT ABOUT 1200 HOURS...

Dear Sirs,



Enclosed is a copy of our letter dated 12th March 2018 for your necessary action.

Regards,

Shu Fong

For and on behalf of
Messrs C Paglar & Co
50 Chin Swee Road
#05-03 Thong Chai Building
Singapore 169874
Tel: 6536 5456
Fax: 6536 8706

GST Registration Number: M90371275E

		
---	---	---

This message may contain privileged and confidential information and is only intended for use by the addressee. No representation, warranty, guarantee or undertaking expressed or implied is made by ECICS Limited; as to the fairness, accuracy or completeness of any information, projections or opinions contained in this message. Any unauthorized disclosure, use or dissemination either in whole or in part is prohibited. If you are not the addressee indicated in this message (or responsible for delivery of the message to such person), you may not copy or deliver this message to anyone. In such case, you should destroy this message and kindly notify the sender by reply email. Opinions contained herein are the personal opinions of the sender and do not necessarily represent the views of ECICS Limited.

CPc

C PAGLAR & CO

ADVOCATES & SOLICITORS

UEN NO. 53130985A GST REG NO. M90371275E

50 Chin Swee Road
#05-03 Thong Chai Building
Singapore 169874

Telephone: (65) 6536 5456

Facsimile: (65) 6836 2195

Email: pri@cpaglar.com.sg

SERVICE OF COURT DOCUMENTS BY FACSIMILE
WILL NOT BE ACCEPTED

PLEASE QUOTE OUR FILE REFERENCE WHEN REPLYING

Your Reference: SKG 8766D
Our Reference: CP/PRI/SKH8870/18.Id

Date : 13th March 2018

ECICS LIMITED
ATTN: MOTOR CLAIMS DEPT

BY EMAIL: claims@ecics.com.sg ONLY

Dear Sirs,

CORRESPONDENCE PURSUANT TO PARAGRAPH 2.9 OF THE PRE-ACTION PROTOCOL FOR NIMA
CASES

We refer to your email dated 13th March 2018.

Please note that the said vehicle can be inspected at:

HIAP LEK AUTOMOBILE TRADING
160 Sin Ming Drive
#05-17 Sin Ming Autocity
Singapore 575722
Contact No.: 9660-1347 (Hanwei)
(Please call the contact person within the next 2 days in advance)

KINDLY REPLY BY EMAIL ONLY: pri@cpaglar.com.sg

Please note that the vehicle will only be available for the pre-repair inspection within the next 2 working days excluding any intervening Saturday, Sunday and/or Public Holiday, the said workshop will commence repairs thereafter without any further notice or reference to you. All our client's rights are expressly reserved.

Yours faithfully,



C PAGLAR & CO

cc. [Client by Fax 6457 6181 Only] – (SKH 8870E)

FOR SURVEYOR

Please initial here after completion of
pre-repair inspection.
Thank you

.....
Appointed Surveyor (Name & Signature)

.....
Date & Time of Inspection

Form 3

D.O.A → 10/9/2017

Enquire PARF/COE Rebate for Registered Vehicle

Vehicle Owner Particulars	
Owner ID Type:	Singapore NRIC
Owner ID:	1437Z
Vehicle Details	
Vehicle No.:	SKH8870E ^{23 01 2023}
Vehicle to be Exported:	No ^{- 10 09 2017}
Intended De-registration Date:	11 Apr 2018 ^{13 04 5}
Vehicle Make:	TOYOTA (0.4 month)
Vehicle Model:	LEXUS RX270 LUXURY AUTO
Primary Colour:	Grey Bal → 5 yr 4.4 month
Manufacturing Year:	2012 ^{64.4 month}
Engine No.:	1AR0792179
Chassis No.:	JTJZA11A602019333
Maximum Power Output:	138.0 kW (185 bhp) → Average Depreciation: \$13,500/yr
Open Market Value:	\$48,555.00 → \$1125/month
Original Registration Date:	25 Jan 2013
First Registration Date:	25 Jan 2013
Transfer Count:	0
Actual ARF Paid:	\$48,555.00
Intended PARF Rebate Details	
PARF Eligibility:	Yes = \$72,450
PARF Eligibility Expiry Date:	24 Jan 2023 + \$16,994
PARF Rebate Amount:	\$33,988.00 × 50% = \$16,994
Intended COE Rebate Details	
COE Expiry Date:	24 Jan 2023 M.V. →
COE Category:	E - Open Category
COE Period(Years):	10 \$89,500
QP Paid:	\$97,000.00
COE Rebate Amount:	\$43,160.00 \$89,500 - \$77,148
Total Rebate Amount:	\$77,148.00

The information contained herein is correct as at 11 Apr 2018

OK

M.V. → \$89,500

Net value → \$123,52

sgCARMART.COM

Login Sign up

New Cars

Used Cars

Sell My Car

Directory

Products

Insurance

Articles

Forum

Resources

SELL YOUR CAR YOURSELF

Get listed until it's sold + we will handle all the paperwork!



POST AN AD NOW!

Post an Advertisement
Sell it yourself! Advertise it at just
\$58 until it's SOLD!

[Post an Ad](#) [Advertiser Login](#) [Ways of Selling](#)

2014 BMW 218i Active Tourer @ \$92,800 This Week!



Best Deal For The Week! PML
Maintained, 1 Owner, Look &
Wait No Further! Call Now
TradeIt.Com Pte Ltd StarAd

HIN LUNG AUTO
Ho Bee Group
One Stop Car Hub
Finance, Insurance, Workshop
New and Used Cars
30 years of car sale

Browse by Category

Sort by Date Posted 40 results/page

1 vehicles

Lexus RX270

Advanced Search Submit

	Make	Model	Price	Depreciation	Reg Date	Eng Cap	Mileage	Veh Type	Status
Search Selection	Lexus RX270		Any	Any	2013	Any	Any	Any	Available



Lexus RX270 Sport
Toyota Preferred Unit. 1 Year Certified Pre Owned Vehicle Warranty. Latest Facelift Model. 160 Points Vehicle Inspection. Full Serviced History.
Extremely Well Maintained By One Owner. Call Or SMS For...

Inchcape Pre-Owned

Posted: 07-Apr-2018 Tags: 2013 Lexus RX270, Lexus RX270, Lexus, RX270, Used Lexus

PREMIUM AD

Save this search criteria, to get email alerts whenever a match is found.

	Make	Model	Price	Depreciation	Reg Date	Eng Cap	Mileage	Veh Type	Status
--	------	-------	-------	--------------	----------	---------	---------	----------	--------

For old advertisements, view Expired ads

40 results/page

[Home](#) | [New Cars](#) | [Used Cars](#) | [Sell My Car](#) | [Directory](#) | [Products](#) | [Insurance](#) | [Article](#) | [Forum](#) | [Resources](#)

sgCarMart is the number one car classifieds for parallel import cars, Toyota, Honda, Nissan, Mitsubishi & BMW. There are plenty of cars for sale, from vans, trucks, sedan cars, luxury cars, sports cars or stationwagons, SUV, MPV, hatchback, to COE cars & OPC cars. You can also buy from a car auction, look up car loans, low mileage cars, car brands, carpark rates & car insurance. Find buy used Lexus RX270, Lexus RX270 Singapore, used Lexus RX270 Singapore, used Lexus RX270, used vehicles Singapore or even buy used Lexus RX270 Singapore. We have new car dealers comprising parallel importers, authorised car dealers, and used car dealers on our site. Find new car price lists, new car launches and new car promotions. Visit our partner sites for job openings for Singapore jobs, real estate properties for sale, mover, car performance parts, car discussion, forum discussion, commercial vehicle leasing & COE results.

All prices and other information displayed on sgCarMart.com are gathered from sources and based on algorithms that are believed by sgCarMart.com to be reliable, but no assurance can be given that this information is accurate, complete or current. sgCarMart.com does not assume any responsibility for errors or omissions or warrant the accuracy of this information.

Follow sgCarMart.com

[About Us](#) | [Careers](#) | [Contact Us](#) | [Sitemap](#) | [Terms of Service](#) | [Privacy Policy](#) | [Personal Data Protection Statement](#)

©2004-2018 sgCarMart. All rights reserved.

Compare

SINGAPORE ACCIDENT STATEMENT

IMPORTANT NOTICE

1. Please report correctly the details of the accident to speed up the claims process.
2. This Form must be completed by the Policyholder and/or the Authorised Driver.
3. Information provided must be as truthful and accurate as possible. Any wilful misrepresentation or withholding of material facts may allow insurance companies to repudiate policy ability.
4. The issue and acceptance of this Form by insurance companies is not an admission of policy liability on the part of the insurance companies.
5. Any false reporting may be referred to the Police for investigation.
6. This report will be forwarded by the insurers of the GIA Records Management Centre established by the General Insurance Association of Singapore (GIA) for archiving and that copies of this report will, for a fee, be made available upon application by interested parties.
7. By the lodgement of this report to the insurers, you hereby consent to the archiving of this report at the centre and to copies of the report being made available aforesaid.

ACCIDENT STATEMENT

Date Of Report	12/03/2018 16:44
Date Of Accident	10/03/2018 12:00
Exact Location Of Accident	KPE TOWARDS CITY
Country/State of Loss	SINGAPORE

DETAILS OF OWN VEHICLE

Vehicle Registration Number	SKH8870E
Insured/Policyholder	
Name Of Registered Owner	LEE KAY LIANG
NRIC No	S7531437Z
Email Address	NOEMAIL
Mobile Phone No	(LOCAL) +65-96824495
Alternative Phone No	OFFICE-96824495

Vehicle Particulars

Manufacturer	LEXUS
Model	RX270-2.7 (A)

Exact Purpose for which vehicle was being used at time of accident

Are you claiming under your own insurance policy for repair to your vehicle? NO

If No, Please state action to be taken THIRD PARTY

Vehicle Category PRIVATE CAR

Insurance Company

Name of Insurance Company	CHINA TAIPING INSURANCE (SINGAPORE) PTE. LTD.
Type Of Coverage	COMPREHENSIVE
Fleet Policy	NO
Policy Number	DMPCSN3003881802
Cover Note Number	

Driver

Name of Driver	LEE KAY LIANG
NRIC No	S7531437Z
Date Of Birth	12/10/1975
Occupation	INDOOR
Date Of Driving Pass	10/09/1998
Driving Experience	19 YEARS AND 6 MONTHS
Gender	MALE
Mobile Number	(LOCAL) +65-96824495
Fax Number	
Contact Number	OFFICE-96824495
Email Address	NOEMAIL

Address

BLK 9 GLOUCESTER ROAD #12-05 S210009

Postcode

Was driver an employee of the Insured's Company NO

If No, Relationship of the Driver with the Insured OWNER

Vehicle Registration Number of Driver's Own Vehicle -

Insurance Company of Driver's Own Vehicle -

General Information of the Accident

Type Of Accident CHAIN COLLISION

Weather Conditions CLEAR

Road Surface DRY

Other Information

Was any foreign vehicle involved in this accident? NO

Number of vehicles involved in the accident

Was any body injured in the Accident? NO

Was any injured conveyed to hospital by ambulance?

Was any other material or property damaged? YES

I have been approached by unknown person(s) soliciting/offering accident claims assistance. NO

Number of Passengers (Including Driver) 1

Details of Police Action

Was the accident reported to the police? NO

If Yes, Please state which Police Station

Was notice of intended Prosecution given? NO

If Yes, against whom?

Circumstances of Accident

I WAS TRAVELLING ALONG KPE ON THE RIGHT LANE. SEDDENLY CAR AHEAD OF ME BRAKE AND I FOLLOW SUIT AND BRAKE. SUDDENLY VEHICLE B CAME FROM BEHIND AND COLLIDED INTO MY REAR . THE IMPACT PUSHED MY CAR FORWARD AND HIT THE REAR OF VEHICLE C. WHEN I ALIGHTED I REALISED I WAS IN A CHAIN COLLISION OF 4 VEHICLES WITH A MOTOCYCLE BEING THE LAST VEHICLE. NO ONE WAS INJURED.

Attachment(s)

Are accident photos available for attachment? YES

Was there any video captured by Car Camera? NO

Was there any audio recorded? NO

DETAILS OF OTHER VEHICLE PROPERTY 1

Vehicle Registration Number SGB8873B

Vehicle Make/Model/Colour HONDA VEZEL

Details Of Properties

Vehicle Category PRIVATE CAR

Name of Driver

NRIC/Passport Number

Contact Number

Address

Postcode

Insurance Company Name

Nature Of Damage

No. Of Passenger (Including Driver)

DETAILS OF OTHER VEHICLE PROPERTY 2

Vehicle Registration Number	SKG8766D
Vehicle Make/Model/Colour	TOYOTA WISH
Details Of Properties	
Vehicle Category	PRIVATE CAR
Name of Driver	
NRIC/Passport Number	
Contact Number	
Address	
Postcode	
Insurance Company Name	
Nature Of Damage	
No. Of Passenger (Including Driver)	

DETAILS OF OTHER VEHICLE PROPERTY 3

Vehicle Registration Number	UNKNOWN
Vehicle Make/Model/Colour	
Details Of Properties	
Vehicle Category	MOTORCYCLE
Name of Driver	
NRIC/Passport Number	
Contact Number	
Address	
Postcode	
Insurance Company Name	
Nature Of Damage	
No. Of Passenger (Including Driver)	

SKETCH PLAN

IMPORTANT NOTICE

1. Please report correctly the details of the accident to speed up the claims process.
2. This Form must be completed by the Policyholder and/or the Authorised Driver.
3. Information provided must be as truthful and accurate as possible. Any wilful misrepresentation or withholding of material facts may allow insurance companies to repudiate policy liability.
4. The issue and acceptance of this Form by insurance companies is not an admission of policy liability on the part of the insurance companies.
5. Any false reporting may be referred to the Police for investigation.
6. The report will be forwarded by the insurers of the GIA Records Management Centre established by the General Insurance Association of Singapore (GIA) for archiving and that copies of this report will for a fee be made available upon application by interested parties.
7. By the lodgment of this report to the insurers, you hereby consent to the archiving of this report at the centre and to copies of the report being made available aforesaid.
8. **Consent under the Personal Data Protection Act (PDPA)**

I understand, acknowledge, agree and consent that:

- (a) My insurer, my workshop and the General Insurance Association of Singapore ("GIA") may/are permitted to collect, use, disclose and/or process my personal data/personal information set out in this [form] and any other personal information provided by me or possessed by my insurer (collectively the "Personal Information") and disclose and transfer such Personal Information to all insurer(s) who have insured vehicle(s) involved in this accident (all insurer(s) who have insured vehicle(s) involved in this accident shall be collectively referred to as the "Insurers"), the Insurers' lawyers/law firms, the Monetary Authority of Singapore and any relevant government agency/authority (such as the police), for the purpose(s) of:
 - (i) processing, handling and/or dealing with my claims including the settlement of the claims and any necessary investigations relating to the claims;
 - (ii) investigating the accident and/or my claims;
 - (iii) carrying out and/or dealing with my instructions or responding to any enquiries by me;
 - (iv) administering my claims (including the mailing of correspondence, statements, invoices, reports or notices to me, which could involve disclosure of certain personal data about me to bring about delivery of the same as well as on the external cover of envelopes/mail packages); and/or
 - (v) complying with applicable law in administering, processing, handling and/or dealing with my claims (collectively the "Purposes")
- (b) all insurer(s) who have insured vehicle(s) involved in this accident and the Insurers' lawyers/law firms, may/are permitted to collect, use, disclose and/or process my Personal Information for one or more of the above Purposes; and
- (c) my Personal Information may/can be disclosed by any of the Insurers and/or GIA to their third party service providers or agents (including their lawyers/law firms), which may be sited outside of Singapore, for one or more of the above Purposes.
- (d) my Personal Information will also be collected and used to compile claims history for the purpose of fraud detection, investigation and management in present and all future claims.
- (e) the information so collected under (d) above may be shared / disclosed:
 - (i) to all insurers and/or any other third parties that assist in evaluating, investigating, controlling or managing fraud, regulators, law enforcement and government agencies as reasonably required for the purposes stated, or
 - (ii) for complying with requirements under any regulations, laws or court orders.

 Policyholder's Signature
 Date & Time:

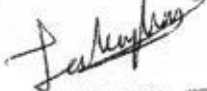
 Driver's Signature
 (If driver is not the policyholder)
 Date & Time:

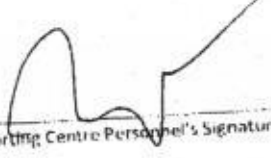
 Reporting Centre Personnel's Signature
 Name:
 NRIC/FIN No.:

SKETCH PLAN

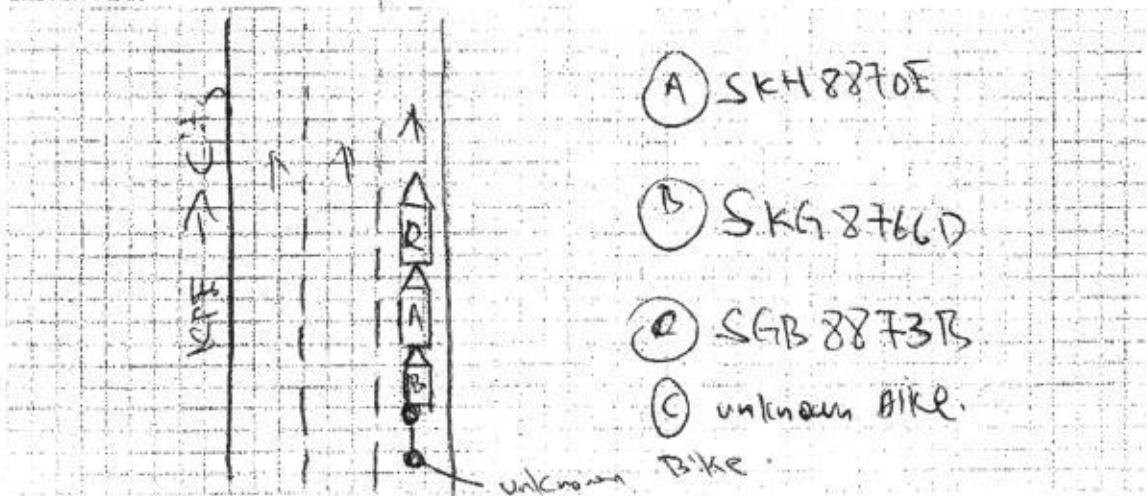

(A) SKH 8870E

(B) SKG 8766D

(C) SGB 8873R

(C) unknown bike.

unknown bike

DESCRIBE CIRCUMSTANCES OF THE ACCIDENT

I was travelling along KPF on the right most lane. Suddenly, cars ahead of me brake and I follow suit and brake. Suddenly, vehicle B came from behind & collided into the rear of my car. The strong impact pushed my car forward & collided into the rear of vehicle C. When I alighted my car, I realised I was in a chain collision of 4 vehicles with a motorcycle being the last vehicle. No one was injured.

DECLARATION

I/We declare the foregoing particulars are true in every respect.

Policyholder's Signature
Date & Time:

Driver's Signature
(If driver is not the policyholder)
Date & Time:

Reporting Centre Personnel's Signature
Name:
NRIC/IN No.:

**LKK Auto Consultants Pte Ltd**

51 Ubi Ave 1 #01-25 Paya Ubi Industrial Park, Singapore 408933

TEL: 6256 3561 FAX: 6256 4315

Reg. No: 199607198R GST Reg. No: 19-9607198-R

Page No.:1 of 1

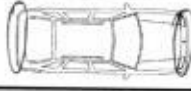
PRE-REPAIR INSPECTION REPORT			
ECICS LTD		Ref:	CS3/ICS18004726/Wbe2
7 TEMASEK BOULEVARD#10-01 SUNTEC TOWER		Date:	08-05-2018
ONE SINGAPORE 038987			
Code: ICS			
1. Policy Particulars :- (THIRD PARTY CLAIM)			
Insured Veh.	SKG 8766D	Veh. Inspected	SKH 8870E
Policy No.		Coverage (\$)	0.00
Claim No.	DMPC1800091H	Excess (\$)	0.00
Assign From	JANICE GOH	Assign Date	13/03/2018
2. Vehicle Particulars & Condition			
Make & Model	TOYOTA LEXUS RX270	c.c	2672
Engine No.	HIDDEN	Year of Reg.	2013
Chassis No.	JTJZA11A602019333	Colour	DARK GREY
Odometer	118434 KM	Steering	IN ORDER
Brakes	IN ORDER	Modification	SPORTS RIM
General	GOOD		
3. Conditions of Tyres			
	Size	Make	Balance
R/H Front Tyre	235/60 R18	NEXEN	4 mm
L/H Front Tyre	235/60 R18	NEXEN	4 mm
R/H Rear Tyre	235/60 R18	NEXEN	4 mm
L/H Rear Tyre	235/60 R18	NEXEN	4 mm
4. Description of Damages			
THE VEHICLE SUSTAINED DAMAGES AT THE FRONT AND REAR PORTION.			
5. General Information			
Accident Date	10/03/2018	Inspect Date / Time	13/03/2018 (12:00 PM)
Survey held at	160 SIN MING DRIVE #05-17		
Repairer	HIAP LEK AUTOMOBILE TRADING		
5a. Remarks			
A) THE INSPECTION WAS CONDUCTED ON A "WITHOUT PREJUDICE" BASIS. B) THE REPAIR ESTIMATE WAS NOT PRESENTED AT THE TIME OF INSPECTION. THE REPAIRER WAS TOLD TO PREPARE THE ESTIMATE. C) ENCLOSED PLEASE FIND DAMAGED VEHICLE PHOTOGRAPHS. D) THE ESTIMATED REPAIR COST OF THE DAMAGED VEHICLE IS IN THE REGION OF \$15,000-\$17,000			
5b. Estimate Days of Repair			
ESTIMATED NORMAL PERIOD FOR REPAIR:		11 Working Days	

Report Ref No. CS3/ICS18004726/Wbe2

Inspected By



WILSON TEO CHENG MING

Automotive Assessor



K.K.LAU CPT(RET)

BEng(Hons), B.Bus, MBA, PEng, PE, MinstAEA, MASME, MIRTE

REGD Auto Consultant-SAE, Licensed Appraiser

DISCLAIMER OF LIABILITY TO THIRD PARTIES:- This Report is made solely for the use and benefit of the Client named on the front page of this Report.

No liability of responsibility whatsoever, in contract or tort, is accepted to any third party who may rely on the Report wholly or in part. Any third party acting or relying on this Report, in whole or in part, does so at his or her own risk.