

SINGAPORE ACCIDENT STATEMENT

IMPORTANT NOTICE

1. Please report correctly the details of the accident to speed up the claims process.
2. This Form must be completed by the Policyholder and/or the Authorised Driver.
3. Information provided must be as truthful and accurate as possible. Any wilful misrepresentation or withholding of material facts may allow insurance companies to repudiate policy ability.
4. The issue and acceptance of this Form by insurance companies is not an admission of policy liability on the part of the insurance companies.
5. Any false reporting may be referred to the Police for investigation.
6. This report will be forwarded by the insurers of the GIA Records Management Centre established by the General Insurance Association of Singapore (GIA) for archiving and that copies of this report will, for a fee, be made available upon application by interested parties.
7. By the lodgement of this report to the insurers, you hereby consent to the archiving of this report at the centre and to copies of the report being made available aforesaid.

ACCIDENT STATEMENT

Date Of Report	12/03/2018 14:15
Date Of Accident	09/03/2018 16:20
Exact Location Of Accident	TOH TUCK RD TOWARDS BUKIT BATOK EAST AVE 3
Country/State of Loss	SINGAPORE

DETAILS OF OWN VEHICLE

Vehicle Registration Number	SKS4785L
Insured/Policyholder	
Name Of Registered Owner	STARBURST ENGINEERING PTE LTD
Co Reg No	-
Email Address	HANCARREPAIRS@GMAIL.COM
Mobile Phone No	(LOCAL) +65-90404108
Alternative Phone No	OFFICE-90404108

Vehicle Particulars

Manufacturer	HYUNDAI
Model	SILVER
Exact Purpose for which vehicle was being used at time of accident	WORKING PURPOSES
Are you claiming under your own insurance policy for repair to your vehicle?	NO
If No, Please state action to be taken	THIRD PARTY
Vehicle Category	COMMERCIAL VEHICLE

Insurance Company

Name of Insurance Company	AIG ASIA PACIFIC INSURANCE PTE. LTD.
Type Of Coverage	COMPREHENSIVE
Fleet Policy	NO
Policy Number	2100409490-02000
Cover Note Number	

Driver

Name of Driver	NG ENG LONG JOSIAH LAWRENCE
NRIC No	S1531714J
Date Of Birth	04/03/1962
Occupation	INDOOR
Date Of Driving Pass	26/04/2007
Driving Experience	10 YEARS AND 10 MONTHS
Gender	MALE
Mobile Number	(LOCAL) +65-90404108
Fax Number	
Contact Number	OTHERS-90404108
Email Address	HANCARREPAIRS@GMAIL.COM

Address	BLK 6 TOH YI DRIVE #02-261
Postcode	590006
Was driver an employee of the Insured's Company	NO
If No, Relationship of the Driver with the Insured	OWNER
Vehicle Registration Number of Driver's Own Vehicle	- - -
Insurance Company of Driver's Own Vehicle	- - -

General Information of the Accident

Type Of Accident	SIDE SWIPE
Weather Conditions	CLEAR
Road Surface	DRY

Other Information

Was any foreign vehicle involved in this accident?	NO
Number of vehicles involved in the accident	2
Was any body injured in the Accident?	NO
Was any injured conveyed to hospital by ambulance?	NO
Was any other material or property damaged?	YES
I have been approached by unknown person(s) soliciting/offering accident claims assistance.	NO
Number of Passengers (Including Driver)	1

Details of Police Action

Was the accident reported to the police?	YES
If Yes, Please state which Police Station	
Police Station Name	BUKIT TIMAH NEIGHBOURHOOD POLICE POST
Police Station Address	ROAD: BLK 1 TOH YI DRIVE , POSTCODE: 590001 , COUNTRY: SINGAPORE
Police Station Contact	TEL NO: 1800-4689999 - FAX NO: 64623782
Was notice of intended Prosecution given?	NO
If Yes, against whom?	

Circumstances of Accident

PLEASE REFER TO SKETC AND POLICE REPORT T/20180309/2153

Attachment(s)

Are accident photos available for attachment?	YES
Was there any video captured by Car Camera?	NO
Was there any audio recorded?	NO

DETAILS OF OTHER VEHICLE PROPERTY 1

Vehicle Registration Number	QX574H
Vehicle Make/Model/Colour	
Details Of Properties	
Vehicle Category	GOVERNMENT
Name of Driver	REGINA CHAI
NRIC/Passport Number	
Contact Number	
Address	
Postcode	
Insurance Company Name	
Nature Of Damage	

No. Of Passenger (Including Driver)

2

Accident Sketch Plan

SKETCH PLAN

VEHICLE NO: SKS4785L

DOA: 09/03/2018

IMPORTANT NOTICE

1. Please report correctly the details of the accident to speed up the claims process.
2. This Form must be completed by the Policyholder and/or the Authorised Driver.
3. Information provided must be as truthful and accurate as possible. Any willful misrepresentation or withholding of material facts may allow insurance companies to repudiate policy liability.
4. The issue and acceptance of this Form by insurance companies is not an admission of policy liability on the part of the insurance companies.
5. Any false reporting may be referred to the Police for investigation.
6. The report will be forwarded by the insurers of the GIA Records Management Centre established by the General Insurance Association of Singapore (GIA) for archiving and that copies of this report will for a fee be made available upon application by interested parties.
7. By the lodgement of this report to the insurers, you hereby consent to the archiving of this report at the centre and to copies of the report being made available aforesaid.
8. Consent under the Personal Data Protection Act (PDPA)
I understand, acknowledge, agree and consent that:
(a) My insurer, my workshop and the General Insurance Association of Singapore ("GIA") may/are permitted to collect, use, disclose and/or process my personal data/personal information set out in this [form] and any other personal information provided by me or possessed by my insurer (collectively the "Personal Information") and disclose and transfer such Personal Information to all insurer(s) who have insured vehicle(s) involved in this accident (all insurer(s) who have insured vehicle(s) involved in this accident shall be collectively referred to as the "Insurers"), the Insurers' law firms/law firms, the Monetary Authority of Singapore and any relevant government agency/authority (such as the police), for the purpose(s) of:
(i) processing, handling and/or dealing with my claims including the settlement of the claims and any necessary investigations relating to the claims;
(ii) investigating the accident and/or my claims;
(iii) carrying out and/or dealing with my instructions or responding to any enquiries by me;
(iv) administering my claims (including the mailing of correspondence, statements, invoices, reports or notices to me, which could involve disclosure of certain personal data about me to bring about delivery of the same as well as on the external cover of envelopes/mail packages); and/or
(v) complying with applicable law in administering, processing, handling and/or dealing with my claims.
(collectively the "Purposes")
(b) all insurer(s) who have insured vehicle(s) involved in this accident and the Insurers' law firms/law firms, may/are permitted to collect, use, disclose and/or process my Personal Information for one or more of the above Purposes; and
(c) my Personal Information may/can be disclosed by any of the Insurers and/or GIA to their third party service providers or agents (including their law firms/law firms), which may be sited outside of Singapore, for one or more of the above Purposes.

PLEASE NOTE YOUR INSURER MAY HAVE A **14 DAY-TIMEFRAME** FOR YOU TO SUBMIT AN OWN DAMAGE CLAIM UNDER YOUR OWN POLICY.

Policyholder's Signature / Date & Time

Driver's Signature (If driver is not the policyholder) / Date & Time

Witnessed by Reporting Centre Personnel

Sketch Plan

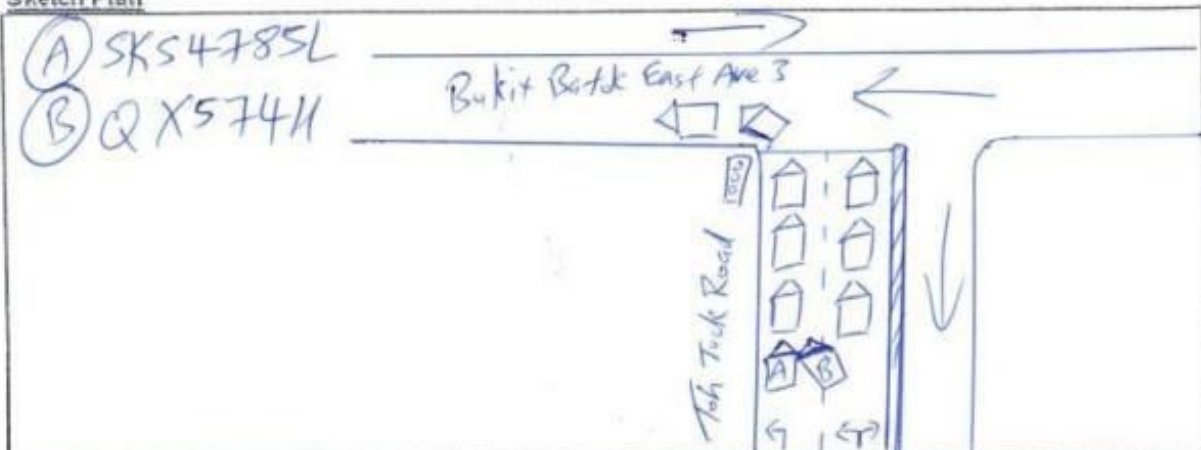

Accident Sketch Plan

Describe Circumstances of the Accident

I was travelling along Tuh Tuck Road Towards Bukit Belak East Ave 3.
I was waiting for traffic light to be in my favor before I can start moving off.

There are cars in front of me and the traffic was heavy.

When the green arrow appears, cars from my lane (left) started moving.

~~There was~~ However, cars on the right lane were still stationary, because the first car on the right lane cannot ^{proceed} ~~start moving~~ due to the fact that it wanted to turn right but ~~not able to do so~~ the traffic light was red with left green arrow.

As a result, vehicle (B) which was on the right lane, ~~cut into~~ ^{and hit onto my car (A)} my lane, as it wanted to turn left before the traffic light green arrow disappear.

When we alighted from our cars, the driver of vehicle (B) told me that she was heading to Clementi which was why she needed to change lane and make a left turn.

POLICE REPORT 712080809/2153

Declaration

We declare the foregoing particulars are true in every respect.



Policyholder's Signature / Date & Time

Driver's Signature (If driver is not the policyholder) / Date & Time

Witnessed by Reporting Centre Personnel

POLICE REPORT



**SINGAPORE
POLICE FORCE**



T/20180309/2153

1 of 4

Police Station Of Origin:
Bukit Timah NPP
1 Toh Yi Drive #01-139 SINGAPORE 591501
Tel No: 1800-4689999

Report No. T/20180309/2153

REPORT OF A TRAFFIC ACCIDENT

Date/Time Report Made: 09/03/2018 19:10		Vide Report No.: D/20180309/0090		Station Diary No.: 39	
Informant's Particulars					
Name of Informant: NG ENG LONG JOSIAH LAWRENCE			Address: APT BLK 6 TOH YI DRIVE #02-261 SINGAPORE 590006		
ID Type / ID No.: NRIC NO / S1531714J			Contact No.: Home/Office: Mobile: 90404108		
Nationality: SINGAPORE CITIZEN			Email:		
Sex: Male	Age: 56	Date of Birth: 04/03/1962	Type of Informant: Driver		
Race: Chinese			Language:		Institution / School Name:
Occupation: Senior Project Manager			Driving Licence Information: Class:		Date of Expiry:

General Information of the Accident

Type of Accident:	Non-Injury Government Vehicle	Drink Drive: No	Date/Time of Accident: 09/03/2018 16:20	Type of Location:
Location: Along Road 1 Traveling Toward Road 2 TOH TUCK ROAD TOH TUCK AVENUE				
Weather: Clear		Road Surface: Dry		Road Speed Limit:
Traffic Flow:		Traffic Control:		Traffic Volume: Heavy
Type of Collision: Between Moving Vehicles - Side Swipe - Same Direction				Anyone conveyed by ambulance: No

Details of Vehicle Involved

Vehicle No.	Type	Make	Model	Color	Condition	No of Passenger
QX574H	Car				Slightly Damaged	1
SKS4785L	Car				Slightly Damaged	0

Details of Person Involved

Any Pedestrian Involved: No	
No. of Pedestrians Injured: NIL	Use of Pedestrian Crossing: NA

POLICE REPORT



**SINGAPORE
POLICE FORCE**

Police Station Of Origin:
Bukit Timah NPP
1 Toh Yi Drive #01-139 SINGAPORE 591501
Tel No: 1800-4689999



T/20180309/2153

2 of 4

Report No. T/20180309/2153

CONTINUATION OF REPORT

Passenger		ID No.	NIL
Name	YAO JUN	Contact No.	NIL
Related Vehicle	QX574H (Car)	Class of Driving Licence & Expiry Date	Class: NIL Date of Expiry: NIL
Hospital/Clinic	NIL	Date Discharge	NIL
Date Treatment	NIL	Degree of Injury	NIL
No. of Days granted Medical Leave	NIL		
Driver		ID No.	NIL
Name	REGINA CHAI	Contact No.	NIL
Related Vehicle	QX574H (Car)	Class of Driving Licence & Expiry Date	Class: NIL Date of Expiry: NIL
Hospital/Clinic	NIL	Date Discharge	NIL
Date Treatment	NIL	Degree of Injury	NIL
No. of Days granted Medical Leave	NIL		
Driver		ID No.	S1531714J
Name	NG ENG LONG JOSIAH LAWRENCE	Contact No.	90404108
Related Vehicle	SKS4785L (Car)	Class of Driving Licence & Expiry Date	Class: NIL Date of Expiry: NIL
Hospital/Clinic	NIL	Date Discharge	NIL
Date Treatment	NIL	Degree of Injury	NIL
No. of Days granted Medical Leave	NIL		

Brief Details.

On 09/03/2018 at about 1620hrs, I was driving my company vehicle (registration number SKS4785L) travelling on the left of 2 lanes along Toh Tuck Rd towards Toh Tuck Avenue. I was stopped at the traffic light junction as it was red light at that point of time.

As the traffic light turns green, I then moved off following the front vehicle. At that point of time, a police vehicle from the right merged into my lane. Due to that, both vehicles side swiped. I wish to state that the traffic was quite congested.

My company vehicle sustained some scratches on the side of driver door and front right bumper. I wish to state that there was no one injured and no ambulance was at scene. Traffic Police was at scene.

POLICE REPORT



**SINGAPORE
POLICE FORCE**



T/20180309/2153

Police Station Of Origin:
Bukit Timah NPP
1 Toh Yi Drive #01-139 SINGAPORE 591501
Tel No: 1800-4689999

3 of 4

Report No. T/20180309/2153

CONTINUATION OF REPORT

POLICE REPORT



**SINGAPORE
POLICE FORCE**



T/20180309/2153

Police Station Of Origin:
Bukit Timah NPP
1 Toh Yi Drive #01-139 SINGAPORE 591501
Tel No: 1800-4689999

4 of 4

Report No. T/20180309/2153

CONTINUATION OF REPORT

Sketch Plan

Informant is not able to provide sketch plan

IMPORTANT: Please attach a copy of your vehicle's Insurance Certificate to this report. If you don't have the certificate with you now, please fax a copy to 65474885 stating the report number as reference.

Signature Of Officer Recording The Report:

D /

Sgt 2 CAMERON TOH CHUN HAN

Signature Of Informant:

Signature Of Interpreter:

Not applicable

Date/Time:

09/03/2018 19:10

Officer In Charge Of Case:

TP / GIA /

Staff Sgt TANG SIEW PING

Contact No.: 65476430

Classification Of Case:

Authentication Stamp

NP188

Accident Photo



Accident Photo



Accident Photo



Accident Photo



Accident Photo



Accident Photo



Accident Photo



Accident Photo



Accident Photo



Accident Photo



Accident Photo



Accident Photo

