

**COMFORTDELGRO
ENGINEERING**

ComfortDelGro Engineering Pte Ltd
59 Loyang Drive Singapore 508969

Our Ref : 305122921
Date : 090318(Fri)
Time of Fax: 1630 hrs.
Via Fax : 62962706
Your Insured: SJN 4143 C
Date of Acc : 060318

Attn: Motor Claims Department

LONPAC

Dear Sirs

SURVEY OF CLIENT'S DAMAGED VEHICLE REG NO. SH D 34965

Our client has engaged us to repair the above vehicle and submit claims against the other party/parties-involved in the accident.

In accordance to the motor claims framework, we hereby request your presence at 59 Loyang Drive, Singapore 508969 to survey our client's damaged vehicle.

Enclosed, please find:

- i) Our initial estimate of repairs of the damaged vehicle;
- ii) Accident report made by our client.

I would appreciate it if you could call us to arrange for the survey of the vehicle:-

| | | | |
|---|----------------------|---------------------------------|---------------------|
| → | • Lim Kwok Eng | Tel: 6214 8316 or HP: 9824 0811 | } Fax no. 6546 8156 |
| | • Jumani Bin Masudin | Tel: 6214 8315 or HP: 9635 5305 | |
| | • Lim Tien Siong | Tel: 6214 8398 or HP: 9635 8546 | |
| | • Chiang Liat Choon | Tel: 6214 8314 or HP: 9296 6006 | |
| | • Larry Ng Nyuk Phin | Tel: 6214 8315 or HP: 9230 2824 | |
| → | • Fauzy Bin Mokhtar | Tel: 6214 8319 or HP: 8125 9176 | |

If we do not hear from you within the next 48 hours, we shall deem that you have waived your rights to survey our client's vehicle and we shall proceed to engage independent surveyor without further reference to you. We henceforth reserve our rights to claim for Loss of Use and Loss of Rental during any delayed period of this survey arrangement.

This is an initial estimate based on a visual inspection of the above vehicle. The final repair quantum will be prepared after the vehicle is surveyed by a Motor Surveyor appointed by the insurance company.

Thank you.

Yours faithfully

Lim Tien Siong

for Vice President
Crash Repairs & Claims Recovery

COMFORTDELGRO ENGINEERING PTE LTD

REPAIR ESTIMATE*

VEHICLE NO : SHD 3496S

MAKE :

MODEL : HYUNDAI i40

DATE 9/3/2018

Grip
P113

IS

LONPAC

| Qty | Parts Description/ Labour | Type | Unit Price | Amount |
|-----|---------------------------------------|------|------------|-------------|
| | Bonnet | | | \$ 1,526.00 |
| | Bonnet Hinge (LH/RH) | \$ | 91.30 | \$ 182.60 |
| | Bonnet Lock | | | \$ 50.90 |
| | Bonnet Absorber | \$ | 73.90 | \$ 147.80 |
| | Bonnet Insulator | | | \$ 73.92 |
| | Bonnet Insulator Clips | | | \$ 243.00 |
| | Bonnet Cable | | | \$ 47.50 |
| | Radiator Grille | | | \$ 294.35 |
| | Front Bumper Cover | | | \$ 562.30 |
| | Front Bumper Sponge | | | \$ 142.20 |
| | Front Bumper Reinforcement | | | \$ 526.10 |
| | Front Bumper Grille (LH/RH) | \$ | 40.30 | \$ 80.60 |
| | Front Bumper Lip | | | \$ 62.50 |
| | Front Bumper Bracket Top (LH/RH) | \$ | 22.40 | \$ 44.80 |
| | Front Bumper Bracket (LH/RH) | \$ | 24.60 | \$ 49.20 |
| | Headlamp Support Top Cover | | | \$ 398.00 |
| | Headlamp Support Panel Assy | | | \$ 1,067.50 |
| | Headlamp (LH/RH) | \$ | 1,388.00 | \$ 2,776.00 |
| | Headlamp Halogen Bulb (LH) | | | \$ 14.40 |
| | Radiator | | | \$ 850.20 |
| | Radiator Fan Blade,Cowling,Motor Assy | | | \$ 792.95 |
| | Radiator Bracket (RH/LH) | \$ | 6.50 | \$ 13.00 |
| | Radiator Hose Upper | | | \$ 47.40 |
| | Radiator Hose Lower | | | \$ 47.40 |
| | Radiator Expansion Tank | | | \$ 48.00 |
| | Radiator Guard | \$ | 35.00 | \$ 70.00 |
| | Horn Unit (LH/RH) | \$ | 86.75 | \$ 173.50 |
| | Horn Wire | | | \$ 156.50 |
| | Front Fender (LH/RH) | \$ | 619.00 | \$ 1,238.00 |
| | Front Fender Shield (LH/RH) | \$ | 169.80 | \$ 339.60 |
| | Front Fender Retainer | \$ | 9.20 | \$ 18.40 |
| | Air Cleaner Assy | | | \$ 128.40 |
| | Air Duct | | | \$ 206.05 |
| | Air Flow Sensor | | | \$ 633.35 |
| | Aircon Condenser | | | \$ 1,137.35 |
| | Aircon Suction & Liquid Hose | | | \$ 658.90 |
| | Aircon Discharge Hose | | | \$ 233.30 |
| | Aircon Compressor | | | \$ 2,857.55 |
| | Battery Tray | | | \$ 55.45 |
| | Front Pillar Upper Cover | | | \$ 225.00 |
| | Front Windscreen Glass | | | \$ 1,059.25 |
| | Front Windscreen Moulding | | | \$ 60.00 |
| | Front Windscreen Pillar Outer(RH) | | | \$ 1,843.10 |
| | Wiper Panel Top Garnish | | | \$ 91.20 |
| | Wiper Container | | | \$ 61.90 |
| | Wiper Container Motor | | | \$ 65.90 |

| SHD 3496S | | | | |
|-----------|---------------------------------------|------|-------------|--------------|
| Qty | Parts Description/ Labour | Type | Unit Price | Amount |
| | Front Wheel Rim (LH/RH) | | \$ 351.90 | \$ 703.80 |
| | Front Wheel Hub Cap (LH/RH) | | \$ 150.70 | \$ 301.40 |
| | Front Wheel Bearing | | \$ 258.50 | \$ 517.00 |
| | Front Shock Absorber (Assy) (LH/RH) | | \$ 342.20 | \$ 684.40 |
| | Front Shock Absorber Mounting (LH/RH) | | \$ 75.10 | \$ 150.20 |
| | Front Drive Shaft (LH/RH) | | \$ 1,069.55 | \$ 2,139.10 |
| | Rack & Pinion Assy | | | \$ 2,184.00 |
| | STG Tie End | | \$ 69.50 | \$ 139.00 |
| | Stabilizer Bar | | | \$ 252.30 |
| | Stabilizer Bar Bush (LH/RH) | | \$ 14.20 | \$ 28.40 |
| | Stabilizer Bar Link | | \$ 81.70 | \$ 163.40 |
| | Stabilizer Bracket | | \$ 24.00 | \$ 48.00 |
| | Front Suspension Lower Arm (LH/RH) | | \$ 715.10 | \$ 1,430.20 |
| | Front Chasis Member | | \$ 1,575.85 | \$ 3,151.70 |
| | Knuckle Arm (LH/RH) | | \$ 582.95 | \$ 1,165.90 |
| | Timing Cover Assy | | | \$ 535.80 |
| | Timing Tensioner Assy | | | \$ 260.80 |
| | Fan Belt | | | \$ 155.00 |
| | Engine Mounting | | | \$ 481.90 |
| | Engine Under Cover | | | \$ 343.10 |
| | Engine Crossmember | | | \$ 2,236.90 |
| | Engine Mtg (Rear) | | | \$ 279.60 |
| | Gearbox | | | \$ 14,808.00 |
| | Gearbox Mounting | | | \$ 342.50 |
| | Instrumental Panel | | | \$ 1,664.40 |
| | Starter Motor Assy | | | \$ 1,140.00 |
| | Steering Wheel Horn Button Assy | | | \$ 816.00 |
| | Inter Cooler | | | \$ 921.90 |
| | Inter Cooler Mounting (2 PCS) | | | \$ 25.90 |
| | Hose B To Inter Cooler | | | \$ 229.70 |
| | Hose C To Inter Cooler Inlet | | | \$ 113.30 |
| | Pipe To Inter Cooler | | | \$ 167.05 |
| | Pipe To Inter Cooler Outlet | | | \$ 244.55 |
| | ABS Sensor | | \$ 261.50 | \$ 523.00 |
| | Wiring-Engine | | | \$ 3,326.00 |
| | Wiring-FEM | | | \$ 168.00 |
| | Actuator - Swirl Control | | | \$ 835.10 |
| | Auto Gear Oil | | | \$ 110.40 |
| | Engine Top Cover | | | \$ 386.00 |
| | Throttle Body Assy | | | \$ 1,096.60 |
| | Intake Manifold Assy | | | \$ 1,212.40 |
| | Airbag Complete | | | \$ 2,948.50 |
| | Airbag Control Module | | | \$ 1,894.00 |
| | Steering Angle Assy | | | \$ 1,150.60 |
| | Sensor Assy Impact -Frt Impact | | | \$ 1,180.50 |
| | Airbag Sensor | | \$ 580.00 | \$ 1,160.00 |
| | Electric Power Steering | | | \$ 4,880.50 |
| | | | | |
| | | | | |
| | | | | |
| | | | | |
| | | | | |
| | | | | |
| | | | | |
| | | | | |
| | | | | |
| | | | | |
| | | | | |
| | | | | |
| | | | | |
| | | | | |
| | | | | |
| | | | | |
| | | | | |
| | | | | |
| | | | | |
| | | | | |
| | | | | |
| | | | | |
| | | | | |
| | | | | |
| | | | | |
| | | | | |
| | | | | |
| | | | | |
| | | | | |
| | | | | |
| | | | | |
| | | | | |
| | | | | |
| | | | | |
| | | | | |
| | | | | |
| | | | | |
| | | | | |
| | | | | |
| | | | | |
| | | | | |
| | | | | |
| | | | | |
| | | | | |
| | | | | |
| | | | | |
| | | | | |
| | | | | |
| | | | | |
| | | | | |
| | | | | |
| | | | | |
| | | | | |
| | | | | |
| | | | | |
| | | | | |
| | | | | |
| | | | | |
| | | | | |
| | | | | |
| | | | | |
| | | | | |
| | | | | |
| | | | | |
| | | | | |
| | | | | |
| | | | | |
| | | | | |
| | | | | |
| | | | | |
| | | | | |
| | | | | |
| | | | | |
| | | | | |
| | | | | |
| | | | | |
| | | | | |
| | | | | |
| | | | | |
| | | | | |
| | | | | |
| | | | | |
| | | | | |
| | | | | |
| | | | | |
| | | | | |
| | | | | |
| | | | | |
| | | | | |
| | | | | |
| | | | | |
| | | | | |
| | | | | |
| | | | | |
| | | | | |
| | | | | |
| | | | | |
| | | | | |
| | | | | |
| | | | | |
| | | | | |
| | | | | |
| | | | | |
| | | | | |
| | | | | |
| | | | | |
| | | | | |
| | | | | |
| | | | | |
| | | | | |
| | | | | |
| | | | | |
| | | | | |
| | | | | |
| | | | | |
| | | | | |
| | | | | |
| | | | | |
| | | | | |
| | | | | |
| | | | | |
| | | | | |
| | | | | |
| | | | | |
| | | | | |
| | | | | |
| | | | | |
| | | | | |
| | | | | |
| | | | | |
| | | | | |
| | | | | |
| | | | | |
| | | | | |
| | | | | |
| | | | | |
| | | | | |
| | | | | |
| | | | | |
| | | | | |
| | | | | |
| | | | | |
| | | | | |
| | | | | |
| | | | | |
| | | | | |
| | | | | |
| | | | | |
| | | | | |
| | | | | |
| | | | | |

SHD 3496S

TS

SHD 3496S

| Qty | Parts Description/ Labour | Type | Unit Price | Amount | |
|--|---|------|------------|--------------|------|
| | Front Number Plate | | | \$ 25.00 | Nett |
| | Front No Plate Trim Cover | | | \$ 30.00 | Nett |
| | New Battery | | | \$ 207.00 | Nett |
| | Front Tyre (LH/RH) | | \$ 216.00 | \$ 432.00 | Nett |
| | Front Windscreen Sealant | | | \$ 46.00 | Nett |
| | Front ERP Sticker | | | \$ 26.00 | Nett |
| | | | | \$ 766.00 | |
| | Labour Charge | | | | |
| | Panel Beating | | | \$ 3,000.00 | |
| | Spray Painting Charge | | | \$ 1,800.00 | |
| | Wiring Charge | | | \$ 100.00 | |
| | Tuff Kote | | | \$ 150.00 | |
| | Towing Charge | | | \$ 50.00 | |
| | Frt Chassis Alignment | | | \$ 400.00 | |
| | Remove/Refix Undercarriage (FRT) | | | \$ 400.00 | |
| | Frt Wheel Alignment | | | \$ 120.00 | |
| | Remove/Refix Aircon & Refill Gas | | | \$ 150.00 | |
| | Remove/Refix Engine/Gearbox | | | \$ 650.00 | |
| | Remove/Refix Dashboard | | | \$ 450.00 | |
| | Remove/Refix Fuse Box | | | \$ 180.00 | |
| | Remove/Refix Front Windscreen Glass | | | \$ 120.00 | |
| | Remove/Refix Cushion & Upholstery Front | | | \$ 90.00 | |
| | Re-programme Air Bag & Safety Belt System | | | \$ 550.00 | |
| | TOTAL LABOUR | | | \$ 8,210.00 | |
| | ESTIMATE TOTAL | | | \$ 73,054.50 | |
| This is an initial estimate based on a visual inspection of the above vehicle. The final repair quantum will be prepared after the vehicle is surveyed by a motor Surveyor appointed by the insurance company. | | | | | |

MCD618031773-02 / ComfortDelGro Engineering Pte Ltd - Loyang
 ENTRY DATE & TIME: 07/03/2018 07:49
 SUBMITTED BY: Janel Lim Slang Gek

SINGAPORE ACCIDENT STATEMENT

IMPORTANT NOTICE

1. Please report correctly the details of the accident to speed up the claims process.
2. This Form must be completed by the Policyholder and/or the Authorised Driver.
3. Information provided must be as truthful and accurate as possible. Any wilful misrepresentation or withholding of material facts may allow insurance companies to repudiate policy ability.
4. The issue and acceptance of this Form by insurance companies is not an admission of policy liability on the part of the insurance companies.
5. Any false reporting may be referred to the Police for investigation.
6. This report will be forwarded by the insurers of the GIA Records Management Centre established by the General Insurance Association of Singapore (GIA) for archiving and that copies of this report will, for a fee, be made available upon application by interested parties.
7. By the lodgement of this report to the insurers, you hereby consent to the archiving of this report at the centre and to copies of the report being made available aforesaid.

ACCIDENT STATEMENT

| | |
|----------------------------|---|
| Date Of Report | 07/03/2018 07:49 |
| Date Of Accident | 08/03/2018 05:45 |
| Exact Location Of Accident | JLN BESAR X SYED ALWI RD (FRM KING GEORGES) |
| Country/State of Loss | SINGAPORE |

DETAILS OF OWN VEHICLE

| | |
|--|--------------------------------|
| Vehicle Registration Number | SHD3496S |
| Insured/Policyholder | |
| Name Of Registered Owner | COMFORT TRANSPORTATION PTE LTD |
| Co Reg No | 199303821R |
| Email Address | FLEETSAFETY@CDGTAXI.COM.SG |
| Mobile Phone No | |
| Alternative Phone No | OFFICE-65508788 |
| Vehicle Particulars | |
| Manufacturer | HYUNDAI |
| Model | I40 |
| Exact Purpose for which vehicle was being used at time of accident | |
| Are you claiming under your own insurance policy for repair to your vehicle? | NO |
| If No, Please state action to be taken | THIRD PARTY |
| Vehicle Category | TAXI |
| Insurance Company | |
| Name of Insurance Company | MS FIRST CAPITAL INSURANCE LTD |
| Type Of Coverage | THIRD PARTY FIRE AND/OR THEFT |
| Fleet Policy | YES |
| Policy Number | D-18088936MFSH |
| Cover Note Number | |
| Driver | |
| Name of Driver | LEONG YEOW CHOE |
| NRIC No | S0607801F |
| Date Of Birth | 22/01/1947 |
| Occupation | OUTDOOR |
| Date Of Driving Pass | 22/01/1947 |
| Driving Experience | 71 YEARS AND 1 MONTH |
| Gender | MALE |
| Mobile Number | |
| Fax Number | |
| Contact Number | |
| EMail Address | NOEMAIL |

Address 59C 14-3317 GEYLANG BAHRU
 Postcode 332059
 Was driver an employee of the Insured's Company NO
 If No, Relationship of the Driver with the Insured OTHER - TAXI DRIVER
 Vehicle Registration Number of Driver's Own Vehicle -
 -
 -
 Insurance Company of Driver's Own Vehicle -
 -
 -

General Information of the Accident

Type Of Accident COLLISION - MAJOR/MINOR RD
 Weather Conditions CLEAR
 Road Surface DRY

Other Information

Was any foreign vehicle involved in this accident? NO
 Number of vehicles involved in the accident
 Was any body injured in the Accident? YES
 Was any injured conveyed to hospital by ambulance? NO
 Was any other material or property damaged? YES
 I have been approached by unknown person(s) soliciting/offering accident claims assistance. NO
 Number of Passengers (Including Driver) 2

Details of Police Action

Was the accident reported to the police? NO
 If Yes, Please state which Police Station
 Was notice of Intended Prosecution given? NO
 If Yes, against whom?

Circumstances of Accident

SEE ATTACH.

Attachment(s)

Are accident photos available for attachment? YES
 Was there any video captured by Car Camera? YES
 Remarks/ Reasons: -
 Was there any audio recorded? NO

DETAILS OF OTHER VEHICLE PROPERTY 1

Vehicle Registration Number SJN4143C
 Vehicle Make/Model/Colour
 Details Of Properties
 Vehicle Category PRIVATE CAR
 Name of Driver
 NRIC/Passport Number
 Contact Number
 Address
 Postcode
 Insurance Company Name
 Nature Of Damage RHT CENTRE
 No. Of Passenger (Including Driver)

DETAILS OF INJURED PERSON 1

Name LEONG YEOW CHOE

| | |
|---|-------------------|
| Approximate Age | 71 |
| Injuries Sustain | CHEST,ARM,RHT LEG |
| Injured person in which vehicle? | SHD3496S |
| Were seat belts worn? | YES |
| Was this injured conveyed to hospital by ambulance? | YES |
| Address | |
| Postcode | |

Sketch Plan Pg. 2

SKETCH PLANIMPORTANT NOTICE

1. Please report correctly the details of the accident to speed up the claims process.
2. This Form must be completed by the Policyholder and/or the Authorized Driver.
3. Information provided must be as truthful and accurate as possible. Any willful misrepresentation or withholding of material facts may allow insurance companies to repudiate policy liability.
4. The issue and acceptance of this Form by insurance companies is not an admission of policy liability on the part of the insurance companies.
5. Any false reporting may be referred to the Police for investigation.
6. The report will be forwarded by the Insurers of the GIA Records Management Centre established by the General Insurance Association of Singapore (GIA) for archiving and that copies of this report will for a fee be made available upon application by interested parties.
7. By the lodgment of this report to the Insurers, you hereby consent to the archiving of this report at the centre and to copies of the report being made available aforesaid.
8. Consent under the Personal Data Protection Act (PDPA)

I understand, acknowledge, agree and consent that:

- (a) My Insurer, my workshop and the General Insurance Association of Singapore ("GIA") may/are permitted to collect, use, disclose and/or process my personal data/personal information set out in this [form] and any other personal information provided by me or possessed by my Insurer (collectively the "Personal Information") and disclose and transfer such Personal Information to all Insurer(s) who have insured vehicle(s) involved in this accident (all Insurer(s) who have insured vehicle(s) involved in this accident shall be collectively referred to as the "Insurers"), the Insurers' lawyers/law firms, the Monetary Authority of Singapore and any relevant government agency/authority (such as the police), for the purpose(s) of:
 - (i) processing, handling and/or dealing with my claims including the settlement of the claims and any necessary investigations relating to the claims;
 - (ii) Investigating the accident and/or my claims;
 - (iii) carrying out and/or dealing with my instructions or responding to any enquiries by me;
 - (iv) administering my claims (including the mailing of correspondence, statements, invoices, reports or notices to me, which could involve disclosure of certain personal data about me to bring about delivery of the same as well as on the external cover of envelopes/mail packages); and/or
 - (v) complying with applicable law in administering, processing, handling and/or dealing with my claims, (collectively the "Purposes")
- (b) all Insurer(s) who have insured vehicle(s) involved in this accident and the Insurers' lawyers/law firms, may/are permitted to collect, use, disclose and/or process my Personal Information for one or more of the above Purposes; and
- (c) my Personal Information may/can be disclosed by any of the Insurers and/or GIA to their third party service providers or agents (including their lawyers/law firms), which may be sited outside of Singapore, for one or more of the above Purposes.
- (d) my Personal Information will also be collected and used to compile claims history for the purpose of fraud detection, investigation and management in present and all future claims.
- (e) the information so collected under (d) above may be shared / disclosed:
 - (i) to all Insurers and/or any other third parties that assist in evaluating, investigating, controlling or managing fraud, regulators, law enforcement and government agencies as reasonably required for the purposes stated, or
 - (ii) for complying with requirements under any regulations, laws or court orders.

COMFORT TRANSPORTATION PTE L:
CO. REG. NO. 199303821R

Policyholder's Signature
Date & Time:

Driver's Signature
(If driver is not the policyholder)
Date & Time: 06.03.2018 @ 17:00 Hrs

Reporting Centre Personnel's Signature
Name: *Rubbini*
NRIC/FIN No.:

Sketch Plan Pg. 1

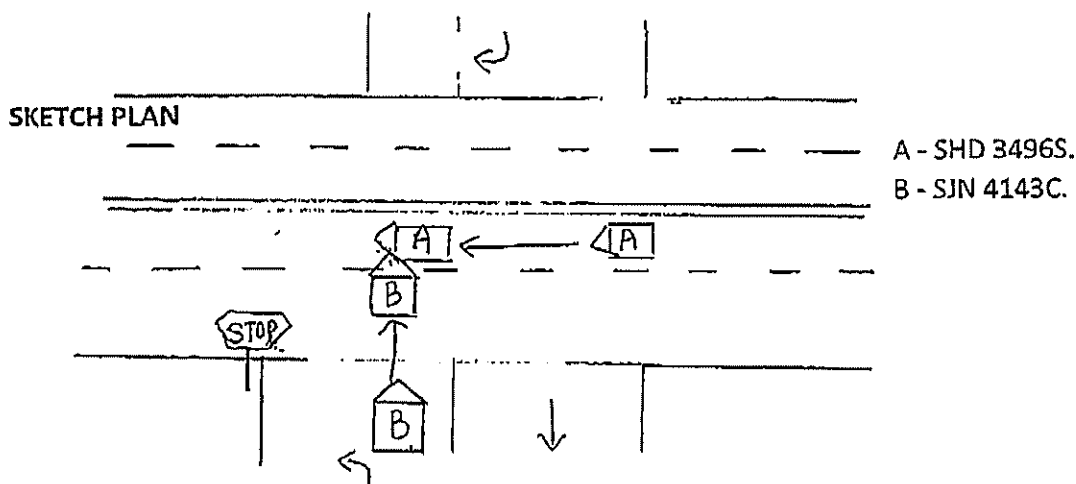

Describe Circumstances of the Accident

On 06.03.2018 @ 05:45 Hrs, I was travelling along Jalan Besar Road with one male passenger on board.

I was travelling straight along the road. Suddenly, veh (B) (SJN 4143C) coming out from my left (Syed Alwi Road) go straight from a left turning lane in a careless manner resulting in this accident.

As a result of this, my taxi (A) sustained damages on the front portion.

I had company video, fix in my taxi, photos taken at scene to support my claims.

Veh (B) : SJN 4143C. Male driver.

I was conveyed by the ambulance and suffered pain on my left lower arm, chest and right leg.

I/We declare the foregoing particulars are true in every respect.

COMFORT TRANSPORTATION PTE LTD
CO. REG. NO. 199303821R

policyholder's Signature
Date & Time

Driver's Signature (if driver is not the policyholder)
Date & Time 06.03.2018 @ 17:00 Hrs

Rubbini

Reporting Centre Personnel's Signature
Name : Rubbini
NRIC/FIN No : -