

SINGAPORE ACCIDENT STATEMENT

IMPORTANT NOTICE

1. Please report correctly the details of the accident to speed up the claims process.
2. This Form must be completed by the Policyholder and/or the Authorised Driver.
3. Information provided must be as truthful and accurate as possible. Any wilful misrepresentation or withholding of material facts may allow insurance companies to repudiate policy ability.
4. The issue and acceptance of this Form by insurance companies is not an admission of policy liability on the part of the insurance companies.
5. **Any false reporting may be referred to the Police for investigation.**
6. This report will be forwarded by the insurers of the GIA Records Management Centre established by the General Insurance Association of Singapore (GIA) for archiving and that copies of this report will, for a fee, be made available upon application by interested parties.
7. By the lodgement of this report to the insurers, you hereby consent to the archiving of this report at the centre and to copies of the report being made available aforesaid.

ACCIDENT STATEMENT

Date Of Report	07/03/2018 13:21
Date Of Accident	07/03/2018 12:00
Exact Location Of Accident	8 BOON LAY WAY TRADEHUB 21 OPEN CAR PARK
Country/State of Loss	SINGAPORE

DETAILS OF OWN VEHICLE

Vehicle Registration Number	SLG2132K
-----------------------------	----------

Insured/Policyholder

Name Of Registered Owner	LOW TIAN HIN (LIU TIANXING)
NRIC No	S1830508I
Email Address	TIANHLOW@YAHOO.COM
Mobile Phone No	(LOCAL) +65-90284387
Alternative Phone No	OFFICE-90284387

Vehicle Particulars

Manufacturer	TOYOTA
Model	HARRIER-2.0 ELEGANCE (A)
Exact Purpose for which vehicle was being used at time of accident	
Are you claiming under your own insurance policy for repair to your vehicle?	NO
If No, Please state action to be taken	THIRD PARTY
Vehicle Category	PRIVATE CAR

Insurance Company

Name of Insurance Company	DIRECT ASIA INSURANCE (SINGAPORE) PTE LTD
Type Of Coverage	COMPREHENSIVE
Fleet Policy	NO
Policy Number	MT/00334953/01
Cover Note Number	

Driver

Name of Driver	LOW TIAN HIN (LIU TIANXING)
NRIC No	S1830508I
Date Of Birth	12/10/1967
Occupation	INDOOR
Date Of Driving Pass	08/07/1995
Driving Experience	22 YEARS AND 7 MONTHS
Gender	MALE
Mobile Number	(LOCAL) +65-90284387
Fax Number	
Contact Number	OFFICE-90284387
EMail Address	TIANHLOW@YAHOO.COM

Address	294A ONAM ROAD SINGAPORE 424683
Postcode	
Was driver an employee of the Insured's Company	NO
If No, Relationship of the Driver with the Insured	OWNER
Vehicle Registration Number of Driver's Own Vehicle	-
	-
	-
Insurance Company of Driver's Own Vehicle	-
	-
	-

General Information of the Accident

Type Of Accident	SIDE SWIPE
Weather Conditions	DRIZZLING
Road Surface	DRIZZLING

Other Information

Was any foreign vehicle involved in this accident?	NO
Number of vehicles involved in the accident	
Was any body injured in the Accident?	NO
Was any injured conveyed to hospital by ambulance?	NO
Was any other material or property damaged?	YES
I have been approached by unknown person(s) soliciting/offering accident claims assistance.	NO
Number of Passengers (Including Driver)	1

Details of Police Action

Was the accident reported to the police?	NO
If Yes, Please state which Police Station	
Was notice of intended Prosecution given?	NO
If Yes, against whom?	

Circumstances of Accident

REFER TO SKETCH PLAN.

Attachment(s)

Are accident photos available for attachment?	YES
Was there any video captured by Car Camera?	NO
Was there any audio recorded?	NO

DETAILS OF OTHER VEHICLE PROPERTY 1

Vehicle Registration Number	SLM5419H
Vehicle Make/Model/Colour	AUDI A3
Details Of Properties	
Vehicle Category	PRIVATE CAR
Name of Driver	ERIC TAN WEE KHEONG
NRIC/Passport Number	S8041088C
Contact Number	90068658
Address	
Postcode	
Insurance Company Name	
Nature Of Damage	
No. Of Passenger (Including Driver)	

SKETCH PLAN

IMPORTANT NOTICE

1. Please report correctly the details of the accident to speed up the claims process.
2. This Form must be completed by the Policyholder and/or the Authorised Driver.
3. Information provided must be as truthful and accurate as possible. Any wilful misrepresentation or withholding of material facts may allow Insurance companies to repudiate policy liability.
4. The issue and acceptance of this Form by insurance companies is not an admission of policy liability on the part of the insurance companies.
5. Any false reporting may be referred to the Police for investigation.
6. The report will be forwarded by the Insurers of the GIA Records Management Centre established by the General Insurance Association of Singapore (GIA) for archiving and that copies of this report will for a fee be made available upon application by interested parties.
7. By the lodgment of this report to the Insurers, you hereby consent to the archiving of this report at the centre and to copies of the report being made available aforesaid.
8. **Consent under the Personal Data Protection Act (PDPA)**

I understand, acknowledge, agree and consent that:

- (a) My insurer, my workshop and the General Insurance Association of Singapore ("GIA") may/are permitted to collect, use, disclose and/or process my personal data/personal information set out in this form and any other personal information provided by me or possessed by my insurer (collectively the "Personal Information") and disclose and transfer such Personal Information to all insurer(s) who have insured vehicle(s) involved in this accident (all insurer(s) who have insured vehicle(s) involved in this accident shall be collectively referred to as the "Insurers"), the Insurers' lawyers/law firms, the Monetary Authority of Singapore and any relevant government agency/authority (such as the police), for the purpose(s) of :
 - (i) processing, handling and/or dealing with my claims including the settlement of the claims and any necessary investigations relating to the claims;
 - (ii) investigating the accident and/or my claims;
 - (iii) carrying out and/or dealing with my instructions or responding to any enquiries by me;
 - (iv) administering my claims (including the mailing of correspondence, statements, invoices, reports or notices to me, which could involve disclosure of certain personal data about me to bring about delivery of the same as well as on the external cover of envelopes/mail packages); and/or
 - (v) complying with applicable law in administering, processing, handling and/or dealing with my claims (collectively the "Purposes")
- (b) all insurer(s) who have insured vehicle(s) involved in this accident and the Insurers' lawyers/law firms, may/are permitted to collect, use, disclose and/or process my Personal Information for one or more of the above Purposes; and
- (c) my Personal Information may/can be disclosed by any of the Insurers and/or GIA to their third party service providers or agents (including their lawyers/law firms), which may be sited outside of Singapore, for one or more of the above Purposes.
- (d) my Personal Information will also be collected and used to compile claims history for the purpose of fraud detection, investigation and management in present and all future claims.
- (e) the information so collected under (d) above may be shared / disclosed:
 - (i) to all insurers and/or any other third parties that assist in evaluating, investigating, controlling or managing fraud, regulators, law enforcement and government agencies as reasonably required for the purposes stated, or
 - (ii) for complying with requirements under any regulations, laws or court orders.



 Policyholder's Signature
 Date & Time: 7/3/18

Driver's Signature
 (If driver is not the policyholder)
 Date & Time:

 Reporting Centre Personnel's Signature
 Name:
 NRIC/FIN No.:
 Tan Kher Kian

Sketch Plan Pg. 2

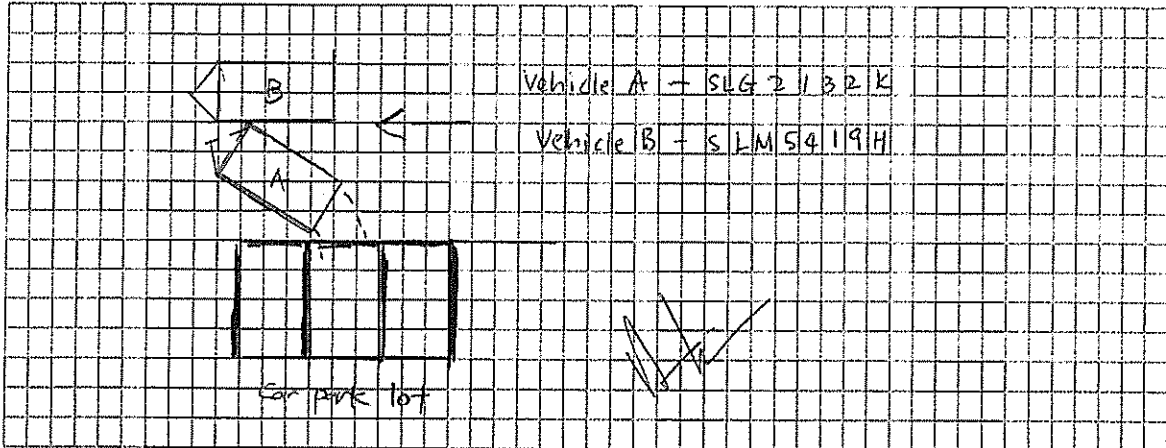
SKETCH PLAN



DESCRIBE CIRCUMSTANCES OF THE ACCIDENT

I was at the open parking trying to reverse parking. Before starting to reverse, I check the mirrors on the rear, left and right for any vehicle. When I ~~start~~ my car start to reverse, suddenly there was another vehicle appear on my right and collided with my car's front right. The other party's car was hit on its car's left door.

Important:

You have been advised by the workshop that in the event that you wish to claim against your own policy (OD CLAIM), There is a FOURTEEN (14) DAYS CLAUSE WHEREBY MUST BE MADE within the stipulated time frame from the day of the occurrence.

<input checked="" type="checkbox"/>	- Reporting Only
<input checked="" type="checkbox"/>	- Claim OD
<input checked="" type="checkbox"/>	- Claim TP
<input checked="" type="checkbox"/>	- Claim OD/TP at other workshop

DECLARATION

I/WE declare the foregoing particulars are true in every respect.

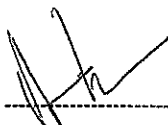

Policyholder's signature
Date & Time 7/3/18

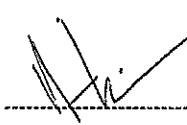

Driver's Signature
(if driver not the policyholder)
Date & Time 7/3/18



Reporting Centre Personnel's Signature
Name:
Nric/Fin No. Toh Khar Kian