

# NATIONAL Assessment Centre Services

Date In	09/03/2018 16:32	Job description	Date & Time Completed	Done by
Ref No	NA/CTI18004581/K4	SAS e-filing		
Veh No	SJU85337	E-mail (within 3hrs, AIC 2hrs)		
DOA	08/03/2018 14:20	i-Motor Claim Form		
OD	TP Reporting Only	i-Motor W/O (Within: OD 2hrs, TP 4hrs)		
		i-Photo Uploaded		
		Assessment/Survey Report		
		Ass't Report by Fax / Hand to Owner/Wksp		

TP Insurer		Tel:		Fax:	
Preferred Wksp / INC Assign Wksp / QW:					
TP Particulars:	Veh No: FBD 5534Z	INC ( ) / Non-INC ( )			
Owner / Driver:		Tel:			
Policy No: ( )	Period: ( )	Cover Type: ( )			
Confirmed by: ( )	Date:	Time:			
Insured/Driver Liability: ( )	% [Note-Est. Status (WO): N: 0-20%; P: 21-79%; F: 80-100%]				
Year of Registration: ( )	Warranty: YES ( ) / NO ( )				
Excess: (\$ )	Loading: \$1,000 ( ) / \$2,000 ( )				

General Remarks:

( ) Walk-In Customer: Customer's information strictly Confidential & Strictly NO refer of repairer.

( ) Total Loss Case: to e-mail Insurer URGENTLY.

Drive-In ( ) / Towed-In ( ); Invoice: YES ( ) / NO ( ); Towing Co: ( )

Remarks:	Date & Time Completed	Done by
1) Apply for Transport Allowance ( ) / Courtesy Car ( )		
2) QC Check / Post Repair Inspection ( )		
3) Upload Resurvey Photo [Repair Cost > \$3000] ( )		

Injury: \_\_\_\_\_

Date/Time	Actions

Claimant's Particulars:	Invoice Preparation Checklist	Am't (\$)	Am't (\$)
Driver/Owner:	1) AR: Accident Reporting (\$30);	1st Bill	Add Bill
Contact No:	2) DA: Damage Assessment (\$100); INC (\$50)		
Damaged Portion:	3) TP: Towing Fee \$40/\$45		
QC Checked by (Engr-In-Charge):	4) FT: Follow-Through Survey \$120		
Auditors' Comments:	5) FT: Follow-Through Survey (Resurvey) \$30		
Cat 1:	For claiming against INC Only (wef 10 Jan 2003)		
Cat 2/3:	6) TR: Re-inspection \$75		
	7) N1: Idac DA + SMRT Survey \$160		
	8) NTUC Additional Services:		
	OD*		
	*N3: Courtesy Car / Tpt Allowance \$5		
	*N6: Repair Co-ordination \$10		
	*N7: Post Repair Inspection \$25		
	*N8: DV / Collect Excess Coordination \$5		
	TE (N11): TP (Non INC) against INC \$20		
	9) N12: Idac Mobile \$0		
	Invoice dated	Fee Charged	
	Invoice dated	Fee Charged	

## SINGAPORE ACCIDENT STATEMENT

### IMPORTANT NOTICE

1. Please report correctly the details of the accident to speed up the claims process.
2. This Form must be completed by the Policyholder and/or the Authorised Driver.
3. Information provided must be as truthful and accurate as possible. Any wilful misrepresentation or withholding of material facts may allow insurance companies to repudiate policy ability.
4. The issue and acceptance of this Form by insurance companies is not an admission of policy liability on the part of the insurance companies.
5. Any false reporting may be referred to the Police for investigation.
6. This report will be forwarded by the insurers of the GIA Records Management Centre established by the General Insurance Association of Singapore (GIA) for archiving and that copies of this report will, for a fee, be made available upon application by interested parties.
7. By the lodgement of this report to the insurers, you hereby consent to the archiving of this report at the centre and to copies of the report being made available aforesaid.

### ACCIDENT STATEMENT

Date Of Report	09/03/2018 16:32
Date Of Accident	08/03/2018 14:20
Exact Location Of Accident	JURONG EAST CENTRAL SLIP RD TWDS JURONG TOWNHALLRD
Country/State of Loss	SINGAPORE

### DETAILS OF OWN VEHICLE

Vehicle Registration Number	SJU8533Y
<b>Insured/Policyholder</b>	
Name Of Registered Owner	MDM TENG AH YING
NRIC No	S7579685D
Email Address	KENGSWEEBURP@GMAIL.COM
Mobile Phone No	(LOCAL) +65-97875397
Alternative Phone No	OTHERS-97875397
<b>Vehicle Particulars</b>	
Manufacturer	NISSAN
Model	SYLPHY 1.5L 4AT ABS D/AB 2WD 4DR
Exact Purpose for which vehicle was being used at time of accident	PRIVATE USE
Are you claiming under your own insurance policy for repair to your vehicle?	NO
If No, Please state action to be taken	THIRD PARTY
Vehicle Category	PRIVATE CAR

### Insurance Company

Name of Insurance Company	CHINA TAIPING INSURANCE (SINGAPORE) PTE. LTD.
Type Of Coverage	COMPREHENSIVE
Fleet Policy	NO
Policy Number	DMPCSN3008311800
Cover Note Number	

### Driver

Name of Driver	CHAN KENG SWEE (ZENG QINGRUI )
NRIC No	S7437918D
Date Of Birth	17/11/1974
Occupation	INDOOR
Date Of Driving Pass	06/11/1996
Driving Experience	21 YEARS AND 4 MONTHS
Gender	MALE
Mobile Number	(LOCAL) +65-91124612
Fax Number	
Contact Number	OTHERS-91124612
EMail Address	KENGSWEEBURP@GMAIL.COM

## SKETCH PLAN

### IMPORTANT NOTICE

1. Please report correctly the details of the accident to speed up the claims process.
2. This Form must be completed by the Policyholder and/or the Authorised Driver.
3. Information provided must be as truthful and accurate as possible. Any wilful misrepresentation or withholding of material facts may allow insurance companies to repudiate policy liability.
4. The issue and acceptance of this Form by insurance companies is not an admission of policy liability on the part of the insurance companies.
5. Any false reporting may be referred to the Police for investigation.
6. The report will be forwarded by the insurers of the GIA Records Management Centre established by the General Insurance Association of Singapore (GIA) for archiving and that copies of this report will for a fee be made available upon application by interested parties.
7. By the lodgment of this report to the insurers, you hereby consent to the archiving of this report at the centre and to copies of the report being made available aforesaid.
8. **Consent under the Personal Data Protection Act (PDPA)**

I understand, acknowledge, agree and consent that:

- (a) My insurer, my workshop and the General Insurance Association of Singapore ("GIA") may/are permitted to collect, use, disclose and/or process my personal data/personal information set out in this [form] and any other personal information provided by me or possessed by my insurer (collectively the "Personal Information") and disclose and transfer such Personal Information to all insurer(s) who have insured vehicle(s) involved in this accident (all insurer(s) who have insured vehicle(s) involved in this accident shall be collectively referred to as the "Insurers"), the Insurers' lawyers/law firms, the Monetary Authority of Singapore and any relevant government agency/authority (such as the police), for the purpose(s) of:
  - (i) processing, handling and/or dealing with my claims including the settlement of the claims and any necessary investigations relating to the claims;
  - (ii) investigating the accident and/or my claims;
  - (iii) carrying out and/or dealing with my instructions or responding to any enquiries by me;
  - (iv) administering my claims (including the mailing of correspondence, statements, invoices, reports or notices to me, which could involve disclosure of certain personal data about me to bring about delivery of the same as well as on the external cover of envelopes/mail packages); and/or
  - (v) complying with applicable law in administering, processing, handling and/or dealing with my claims.(collectively the "Purposes")
- (b) all insurer(s) who have insured vehicle(s) involved in this accident and the Insurers' lawyers/law firms, may/are permitted to collect, use, disclose and/or process my Personal Information for one or more of the above Purposes; and
- (c) my Personal Information may/can be disclosed by any of the Insurers and/or GIA to their third party service providers or agents(including their lawyers/law firms), which may be sited outside of Singapore, for one or more of the above Purposes.
- (d) my Personal Information will also be collected and used to compile claims history for the purpose of fraud detection, investigation and management in present and all future claims.
- (e) the information so collected under (d) above may be shared / disclosed:
  - (i) to all insurers and/or any other third parties that assist in evaluating, investigating, controlling or managing fraud, regulators, law enforcement and government agencies as reasonably required for the purposes stated, or
  - (ii) for complying with requirements under any regulations, laws or court orders.

Policyholder's Signature  
Date & Time:

Driver's Signature  
(If driver is not the policyholder)  
Date & Time:

Reporting Centre Personnel's Signature  
Name:  
NRIC/FIN No.:

Vehicle A: SJV85334  
Vehicle B: FBD55342

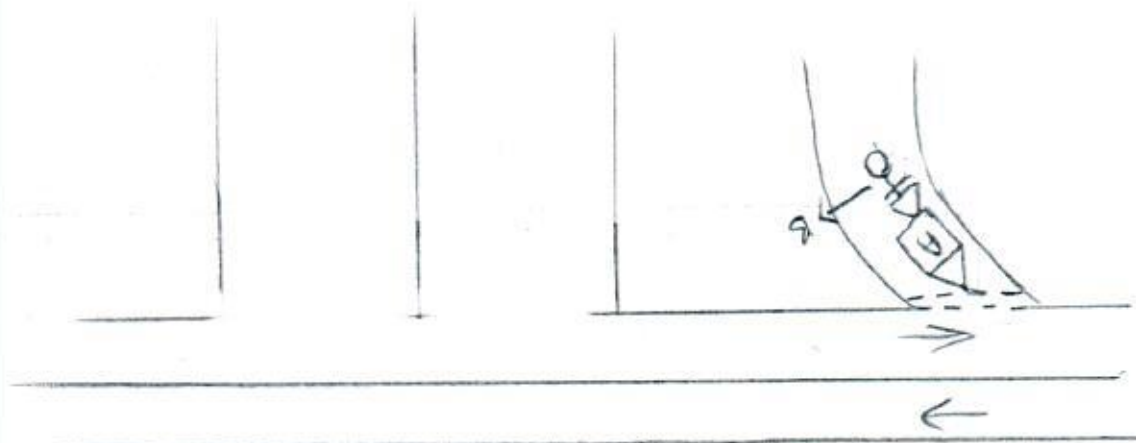

Along Jurong East Central Slip Road towards Jurong Town Hall Road

At 8 March 2018 around 14:20 p.m, I was along Jurong East Central driving Slip Road towards Jurong Town Hall Road. Suddenly, vehicle B (FBD 55347) 'bang' into my Rear portion.

I/We declare the foregoing particulars are true in every respect.

Driver's Signature  
(If driver is not the policyholder)  
Date & Time:

Reporting Centre Personnel's Signature  
Name:  
NRIC/FIN No.:

# ACKNOWLEDGMENT

I, Chan Keng Swee holding NRIC / Passport no.\* S7437918 D  
(\*delete which is not applicable)

of vehicle no. SJU8533Y acknowledge the following :

1. I am clear about the information disseminated by the counter staff during my accident reporting.
2. My accident reporting is for  
(please circle the appropriate one)
  - a) **REPORTING PURPOSE ONLY**
  - b) **CLAIMING OWN DAMAGE**
  - c) **CLAIMING THIRD PARTY**
3. I came
  - a) **with my workshop**
  - b) without my workshop (please circle the appropriate one )
4. My workshop who came with me is Ace Autolution Pte Ltd  
(please provide the workshop name)
5. My preferred workshop who did not come with me is  
..... and not recommended by the staff  
(please provide the workshop name )

Signature :



Dohan

Date :

:

Date of Accident : 8/3/2018 Accident Time: 14:20 (24-HR-Format)  
Accident Place : Along Jurong East Centre Slip Road towards  
Jurong Town Hall Road  
Vehicle Reg. No. (Car Plate No.) : SJU8533W  
Vehicle Make/Model : Nissan Sylphy  
Insurance Company : China Taiping Policy No. DMPCSN3008311800  
Owner or Company Name /IC No. : Teng Ah Ying /57579685D  
Owner or Company Contact No. : 97875397 Owner's Hp - Company Tel  
DRIVER'S Name / IC No. : Chan Keng Swee /57437918D  
DRIVER'S Date Of Birth : 17 Nov 1974 DRIVER'S License Pass Date 06 Nov 1996  
Relationship of Owner & Driver : Spouse \ Parents \ Children \ Sibling \ Employee \ Others: \_\_\_\_\_  
DRIVER'S Address : APT B1K 13 upper Boon Keng Road # 08-947  
Singapore 380013  
DRIVER'S Contact No./ Alt No. : 1) 91124612 2) \_\_\_\_\_  
DRIVER'S Occupation : INDOOR \ OUTDOOR (e.g. working inside or outside office)  
Email Address : kengswee.burp@gmail.com  
Weather & Road Surface : CLEAR & DRY \ RAINING & WET \ AFTER RAIN & WET  
Reporting Type : Reporting Only \ Claim Other Party \ Claim Own Insurance  
Number of Passengers (Including Driver): 1 person  
Was there any video Captured by car camera: YES \ NO  
Exact purpose for which vehicle was being used at the time of accident: Private use \ Work purpose

**Other Party Driver's Particular (if any)**

Vehicle Reg. No: FBD 55347

Vehicle Reg. No: \_\_\_\_\_

Vehicle Make/Model: \_\_\_\_\_

Vehicle Make/Model: \_\_\_\_\_

Name Driver: \_\_\_\_\_

Name Driver: \_\_\_\_\_

IC No. Driver: \_\_\_\_\_

IC No. Driver: \_\_\_\_\_

Driver's Contact & Add: \_\_\_\_\_

Driver's Contact & Add: \_\_\_\_\_

admin@aceauto.com.sg

admin@aceauto.com.sg ✓

**REPUBLIC OF SINGAPORE** DRIVING LICENCE

Portrait photo of Chan Keng Swee

License Number: **S7437918D**

**CHAN KENG SWEE**  
(ZENG QINGRUI)

Birth Date: **17 Nov 1974**  
Issue Date: **19 May 2003**

Barcode: 000497970E

**REPUBLIC OF SINGAPORE**

IDENTITY CARD NO. **S7437918D**

Portrait photo of Chan Keng Swee

Name: **CHAN KENG SWEE**  
(ZENG QINGRUI)  
**曾庆瑞**

Race: **CHINESE**

Date of birth: **17-11-1974** Sex: **M**

Country of birth: **SINGAPORE**

Barcode: 3543177

Driver

**YOU ARE LICENSED TO DRIVE VEHICLES IN THE FOLLOWING CLASSES**

Class	Description	PASS DATE
Class 2B	Motorcycles <= 200 CC	17 Jun 1992
Class 2A	Motorcycles between 201 CC and 400 CC	05 Jan 1996
Class 3	Motor cars <= 3000 kg with <= 7 passengers, exclusive of the driver, and motor tractors/vehicles <= 2500 kg	06 Nov 1996
Class 4	Heavy motor cars and motor tractors > 2500 kg	23 Aug 2008

S / No. 9000102098

NP 428A

Barcode: Licence No: S7437918D

3543177

Barcode

SING No. **S7437918D**

Fingerprint

Date of issue: **15-12-2004**

Address: **APT BLK 13 UPPER BOON KENG ROAD**  
**#08-947**  
**SINGAPORE 380013**

REPUBLIC OF SINGAPORE  
IDENTITY CARD NO. S7579685D



Name

TENG AH YING

鄧 雅 銀

Race

CHINESE

Date of birth

25-02-1975

Sex

F

Country of birth

MALAYSIA

S7579685D

REPUBLIC OF SINGAPORE DRIVING LICENCE



Licence Number: S7579685D

Name

TENG AH YING

Birth Date: 25 Feb 1975

Issue Date: 16 Sep 2003



000844551E

Owner



NRIC No. S7579685D



Date of issue  
22-03-2012

Address  
APT BLK 13 UPPER BOON KENG ROAD  
#08-947  
SINGAPORE 380013

4342370

YOU ARE LICENSED TO DRIVE VEHICLES IN THE FOLLOWING CLASS(ES)

PASS DATE

Class 3 Motor Cars and Motor Tractors the weight of  
which unladen does not exceed 2500 kilograms

25 Sep 1997

NP 428A



Licence No: S7579685D

**CERTIFICATE OF INSURANCE**

Motor Vehicles (Third-Party Risks and Compensation) Act (Chapter 189)  
Motor Vehicles (Third-Party Risks and Compensation) Rules, 1960  
Road Transport Act, 1987 (Malaysia)  
Motor Vehicles (Third-Party Risks) Rules, 1959 (Malaysia)

3961  
\$1094.72

CERTIFICATE No.	DMPCSN3008311800	Engine No : HR15279378B Chassis No: UN1BAAG11Z0110604
1. Index Mark and Registration Number of Vehicle	SJU8533Y	
2. Name of Policy Holder	MDM TENG AH YING	
3. Effective date of the Commencement of Insurance for the purposes of the Regulations, Ordinance or Enactment	27 JANUARY 2018	NAMED DRIVERS EX SECT. I.....S\$700.00 IN ADDITION TO NAMED DRIVERS EX: EX SECT. I - AGE <= 25.....S\$3,000.00 EX SECT. I - AGE >= 26.....S\$500.00 * AGE AS AT DATE OF ACCIDENT EX ON WINDSCREEN.....S\$100.00
4. Date of Expiry of Insurance	26 JANUARY 2019	
5. Persons or Classes of Persons entitled to drive *		

(A) THE POLICYHOLDER.

(B) ANY OTHER PERSON WHO IS DRIVING ON THE POLICYHOLDER'S ORDER OR WITH HIS PERMISSION.

PROVIDED THAT THE PERSON DRIVING IS PERMITTED IN ACCORDANCE WITH THE LICENSING OR OTHER LAWS OR REGULATIONS TO DRIVE THE MOTOR VEHICLE OR HAS BEEN SO PERMITTED AND IS NOT DISQUALIFIED BY ORDER OF A COURT OF LAW OR BY REASON OF ANY ENACTMENT OR REGULATION IN THAT BEHALF FROM DRIVING THE MOTOR VEHICLE.

**捷亿汽车贸易**  
**JET E MOTOR TRADING**  
210 Turf Club Road, Lot A17  
Turf Club Auto Emporium  
Singapore 287995  
Tel: 6465 5645/48 Fax: 6465 5929  
Email: [jetemotor@jetemotor.com.sg](mailto:jetemotor@jetemotor.com.sg)

6. Limitations as to use: \*

USE FOR SOCIAL, DOMESTIC AND PLEASURE PURPOSES AND FOR THE POLICE PURPOSES ONLY. THE POLICY DOES NOT COVER USE FOR HIRE OR REWARD TUITION DRIVING TEST RACING PACE-MAKING, RELIABILITY TRIAL, SPEED-TESTING, THE CARRIAGE OF GOODS OTHER THAN SAMPLES IN CONNECTION WITH ANY TRADE OR BUSINESS OR USE FOR ANY PURPOSE IN CONNECTION WITH THE MOTOR TRADE.

EXCESS WHICHEVER IS APPLICABLE FOR LOSSES OCCURRING OUTSIDE SINGAPORE (CONSTRUCTIVE TOTAL LOSS / THEFT) WILL BE DOUBLED.

ONE TIME WAIVER OF EXCESS FOR THE FIRST S\$500 WILL APPLY TO THE INSURED AND NAMED DRIVERS IN THE EVENT OF OWN DAMAGE CLAIM AT OUR AUTHORISED WORKSHOPS FOR EACH POLICY YEAR.

HIRE PURCHASE CO. : MAYBANK AS HP OWNER

\* Limitations rendered inoperative by Section 8 of the Motor Vehicles (Third-Party Risks and Compensation) Act (Chapter 189) and Section 95 of the Road Transport Act, 1987 (Malaysia), are not to be included under these headings.

**I/We hereby Certify** that the policy to which this Certificate relates is issued in accordance with the provisions of the Motor Vehicles (Third-Party Risks and Compensation) Act (Chapter 189) and Part IV of the Road Transport Act, 1987 (Malaysia). Please see reverse For CHINA TAIPING INSURANCE (SINGAPORE) PTE. LTD.

**LQ BUSINESS PTE LTD**

UEN NO. 201700648N  
180B BENCOOLEN STREET  
#04-02, THE BENCOOLEN  
SINGAPORE 189643

Countersigned By:

Tel: 6333-4138 Fax: 6334-2238  
Authorised Officer

24 Hours  
  
6444-2555



Authorised Signatory