

NATIONAL Assessment Centre Services (wef 1 Jan'05) MMA 118033105

| | | | |
|-----------------------------|--|-----------------------|---------|
| Date In: 913118 15:32 | Job description | Date & Time Completed | Done by |
| Ref No: NA1 MSG 18004568/h4 | SAS e-filing | | |
| Veh No: GBB 1018 J | E-mail (within 3hrs, AIC 3hrs) | | |
| D.O.A: 913118 13:30 | i-Motor Claim Form | | |
| OD / TP / Reporting Only | i-Motor W/O (Within: OD 2hrs, TP 4hrs) | | |
| | i-Photo Uploaded | | |
| TP Insurer: | Assessment/Survey Report | | |
| | Ass't Report by Fax / Hand to Owner/Wksp | | |

| | | |
|--|---|-----------------------|
| Preferred Wksp / INC Assign Wksp / QW: (| Tel: | Fax: |
| TP Particulars: | Veh No: XD 3073P | INC () / Non-INC () |
| Owner / Driver: (| Tel: | () |
| Policy No: () | Period: () | Cover Type: () |
| Confirmed by: (| Date: | Time: () |
| Insured/Driver Liability: () | [Note-Est. Status (WO): N: 0-20%; P: 21-79% F: 80-100%] | |
| Year of Registration: () | Warranty: YES () / NO () | |
| Excess: (\$) | Loading: \$1,000 () / \$2,000 () | |

General Remarks:-

() Walk-In Customer : Customer's information strictly Confidential & Strictly NO refer of repairer.

() Total Loss Case : to e-mail Insurer URGENTLY.

Drive-In () / Towed-In () ; Invoice: YES () / NO () ; Towing Co: ()

| Remarks: | Date & Time Completed | Done by |
|---|-----------------------|---------|
| (INC hotline: 6788 6616) | | |
| 1) Apply for Transport Allowance () / Courtesy Car () | | |
| 2) QC Check / Post Repair Inspection () | | |
| 3) Upload Resurvey Photo [Repair Cost > \$3000] () | | |

Injury : _____

| Date/Time | Actions |
|-----------|---------|
| | |
| | |
| | |
| | |
| | |
| | |
| | |
| | |
| | |

| | | | |
|---------------------------------|---|-----------------------|-----------------------|
| NA1801577 | Invoice Preparation Checklist | Am't (\$) 1st Bill | Am't (\$) Add Bill |
| Claimant's Particulars :- | 1) AR : Accident Reporting (\$30); | 30.00 | |
| Driver/Owner: | 2) DA : Damage Assessment (\$100); INC (\$80) | | |
| Contact No: | 3) TF : Towing Fee \$40/\$45 | | |
| Damaged Portion: | 4) FT : Follow-Through Survey \$120 | | |
| | 5) FT : Follow-Through Survey (Resurvey) \$30 | | |
| | For claiming against INC Only (wef 10 Jan 2005) | | |
| | 6) TR : Re-inspection \$75 | | |
| | 7) N1 : Idac DA + SMRT Survey \$160 | | |
| | 8) NTUC Additional Services:- | | |
| | QD* | | |
| QC Checked by (Engr-In-Charge): | *N5: Courtesy Car / Tpi Allowance \$5 | | |
| | *N6: Repair Co-ordination \$10 | | |
| | *N7: Post Repair Inspection \$25 | | |
| Auditors' Comments :- | *N8: DV / Collect Excess Coordination \$5 | | |
| Pat 1: | TP (N11) : TP (Non INC) against INC \$20 | | |
| Pat 2 / 3: | 9) N12: Idac Mobile 30 | | |
| | Invoice dated | Fee Charged | |
| | Invoice dated | Fee Charged | |

SINGAPORE ACCIDENT STATEMENT

IMPORTANT NOTICE

1. Please report correctly the details of the accident to speed up the claims process.
2. This Form must be completed by the Policyholder and/or the Authorised Driver.
3. Information provided must be as truthful and accurate as possible. Any wilful misrepresentation or withholding of material facts may allow insurance companies to repudiate policy ability.
4. The issue and acceptance of this Form by insurance companies is not an admission of policy liability on the part of the insurance companies.
5. **Any false reporting may be referred to the Police for investigation.**
6. This report will be forwarded by the insurers of the GIA Records Management Centre established by the General Insurance Association of Singapore (GIA) for archiving and that copies of this report will, for a fee, be made available upon application by interested parties.
7. By the lodgement of this report to the insurers, you hereby consent to the archiving of this report at the centre and to copies of the report being made available aforesaid.

ACCIDENT STATEMENT

| | |
|----------------------------|---|
| Date Of Report | 09/03/2018 15:32 |
| Date Of Accident | 09/03/2018 13:30 |
| Exact Location Of Accident | AFTER JUNC OF TAMPINES AVE 1 & BEDOK RESERVOIR RD |
| Country/State of Loss | SINGAPORE |

DETAILS OF OWN VEHICLE

| | |
|-----------------------------|-------------------------|
| Vehicle Registration Number | GBB1018J |
| Insured/Policyholder | |
| Name Of Registered Owner | ZHENG YUAN CONSTRUCTION |
| Co Reg No | - |
| Email Address | NOEMAIL |
| Mobile Phone No | |
| Alternative Phone No | OFFICE-97242308 |

Vehicle Particulars

| | |
|--|--------------------|
| Manufacturer | TOYOTA |
| Model | DYNA |
| Exact Purpose for which vehicle was being used at time of accident | WORKING |
| Are you claiming under your own insurance policy for repair to your vehicle? | NO |
| If No, Please state action to be taken | REPORTING ONLY |
| Vehicle Category | COMMERCIAL VEHICLE |

Insurance Company

| | |
|---------------------------|--------------------------------------|
| Name of Insurance Company | MSIG INSURANCE (SINGAPORE) PTE. LTD. |
| Type Of Coverage | COMPREHENSIVE |
| Fleet Policy | NO |
| Policy Number | A 29065504 MKC |
| Cover Note Number | - |

Driver

| | |
|----------------------|-----------------------|
| Name of Driver | GEE THAM NGAN |
| NRIC No | S26096211 |
| Date Of Birth | 12/02/1961 |
| Occupation | OUTDOOR |
| Date Of Driving Pass | 14/02/1990 |
| Driving Experience | 28 YEARS AND 0 MONTHS |
| Gender | MALE |
| Mobile Number | (LOCAL) +65-97242308 |
| Fax Number | |
| Contact Number | |
| EMail Address | NOEMAIL |

| | |
|---|--------------------------------------|
| Address | BLK 138 BEDOK NORTH STREET 2 #10-169 |
| Postcode | 460138 |
| Was driver an employee of the Insured's Company | NO |
| If No, Relationship of the Driver with the Insured | OWNER |
| Vehicle Registration Number of Driver's Own Vehicle | - |
| | - |
| | - |
| Insurance Company of Driver's Own Vehicle | - |
| | - |
| | - |

General Information of the Accident

| | |
|--------------------|-------------------------------|
| Type Of Accident | COLLISION - CHANGE/CROSS LANE |
| Weather Conditions | CLEAR |
| Road Surface | DRY |

Other Information

| | |
|---|-------------------------|
| Was any foreign vehicle involved in this accident? | NO |
| Number of vehicles involved in the accident | |
| Was any body injured in the Accident? | NO |
| Was any injured conveyed to hospital by ambulance? | |
| Was any other material or property damaged? | YES |
| I have been approached by unknown person(s) soliciting/offering accident claims assistance. | NO |
| Number of Passengers (Including Driver) | 2 |
| Passenger 1 | NAME: : YOONG CHIEW MOI |
| | GENDER: : FEMALE |

Details of Police Action

| | |
|---|----|
| Was the accident reported to the police? | NO |
| If Yes, Please state which Police Station | |
| Was notice of intended Prosecution given? | NO |
| If Yes, against whom? | |

Circumstances of Accident

I WAS TRAVELLING ALONG TAMPINES AVE 1 WITH ONE PASSENGER ON BOARD, AFTER CROSS THE TRAFFIC JUNCTION OF TAMPINES AVE 1 & BEDOK RESERVOIR RD ON THE EXTREME LEFT LANE. SUDDENLY I FELT AN IMPACT FROM MY RIGHT HAND SIDE. AFTER THE INCIDENT, I REALIZED A LORRY WAS CHANGING LANE AND HIT ONTO MY VEH RIGHT HAND SIDE.

Attachment(s)

| | |
|---|-----|
| Are accident photos available for attachment? | YES |
| Was there any video captured by Car Camera? | NO |
| Was there any audio recorded? | NO |

DETAILS OF OTHER VEHICLE PROPERTY 1

| | |
|-----------------------------|--------------------|
| Vehicle Registration Number | XD3073P |
| Vehicle Make/Model/Colour | |
| Details Of Properties | |
| Vehicle Category | COMMERCIAL VEHICLE |
| Name of Driver | ANG KIM POH |
| NRIC/Passport Number | S1315917C |
| Contact Number | |
| Address | |
| Postcode | |
| Insurance Company Name | |

Nature Of Damage

No. Of Passenger (Including Driver)

1

SKETCH PLAN

IMPORTANT NOTICE

1. Please report **correctly** the details of the accident to speed up the claims process.
2. This Form must be **completed by the Policyholder and/or the Authorised Driver**.
3. Information provided must be as **truthful and accurate as possible**. Any wilful misrepresentation or withholding of material facts may allow insurance companies to **repudiate policy liability**.
4. The issue and acceptance of this Form by insurance companies is not an admission of policy liability on the part of the insurance companies.
5. **Any false reporting may be referred to the Police for investigation.**
6. The report will be forwarded by the insurers of the GIA Records Management Centre established by the General Insurance Association of Singapore (GIA) for archiving and that copies of this report will for a fee be made available upon application by interested parties.
7. By the lodgment of this report to the insurers, you hereby consent to the archiving of this report at the centre and to copies of the report being made available aforesaid.
8. **Consent under the Personal Data Protection Act (PDPA)**

I understand, acknowledge, agree and consent that:

- (a) My insurer, my workshop and the General Insurance Association of Singapore ("GIA") may/are permitted to collect, use, disclose and/or process my personal data/personal information set out in this [form] and any other personal information provided by me or possessed by my insurer (collectively the "Personal Information") and disclose and transfer such Personal Information to all insurer(s) who have insured vehicle(s) involved in this accident (all insurer(s) who have insured vehicle(s) involved in this accident shall be collectively referred to as the "Insurers"), the Insurers' lawyers/law firms, the Monetary Authority of Singapore and any relevant government agency/authority (such as the police), for the purpose(s) of:
 - (i) processing, handling and/or dealing with my claims including the settlement of the claims and any necessary investigations relating to the claims;
 - (ii) investigating the accident and/or my claims;
 - (iii) carrying out and/or dealing with my instructions or responding to any enquiries by me;
 - (iv) administering my claims (including the mailing of correspondence, statements, invoices, reports or notices to me, which could involve disclosure of certain personal data about me to bring about delivery of the same as well as on the external cover of envelopes/mail packages); and/or
 - (v) complying with applicable law in administering, processing, handling and/or dealing with my claims (collectively the "Purposes")
- (b) all Insurer(s) who have insured vehicle(s) involved in this accident and the Insurers' lawyers/law firms, may/are permitted to collect, use, disclose and/or process my Personal Information for one or more of the above Purposes; and
- (c) my Personal Information may/can be disclosed by any of the Insurers and/or GIA to their third party service providers or agents (including their lawyers/law firms), which may be sited outside of Singapore, for one or more of the above Purposes.
- (d) my Personal Information will also be collected and used to compile claims history for the purpose of fraud detection, investigation and management in present and all future claims.
- (e) the information so collected under (d) above may be shared / disclosed:
 - (i) to all insurers and/or any other third parties that assist in evaluating, investigating, controlling or managing fraud, regulators, law enforcement and government agencies as reasonably required for the purposes stated, or
 - (ii) for complying with requirements under any regulations, laws or court orders.

Zheng Yuan Construction
Gee Tham Ngan
HP: 9724 2308

Policyholder's Signature
Date & Time:

Driver's Signature
(If driver is not the policyholder)
Date & Time:

Reporting Centre Personnel's Signature
Name:
NRIC/FIN No.:

SKETCH PLAN

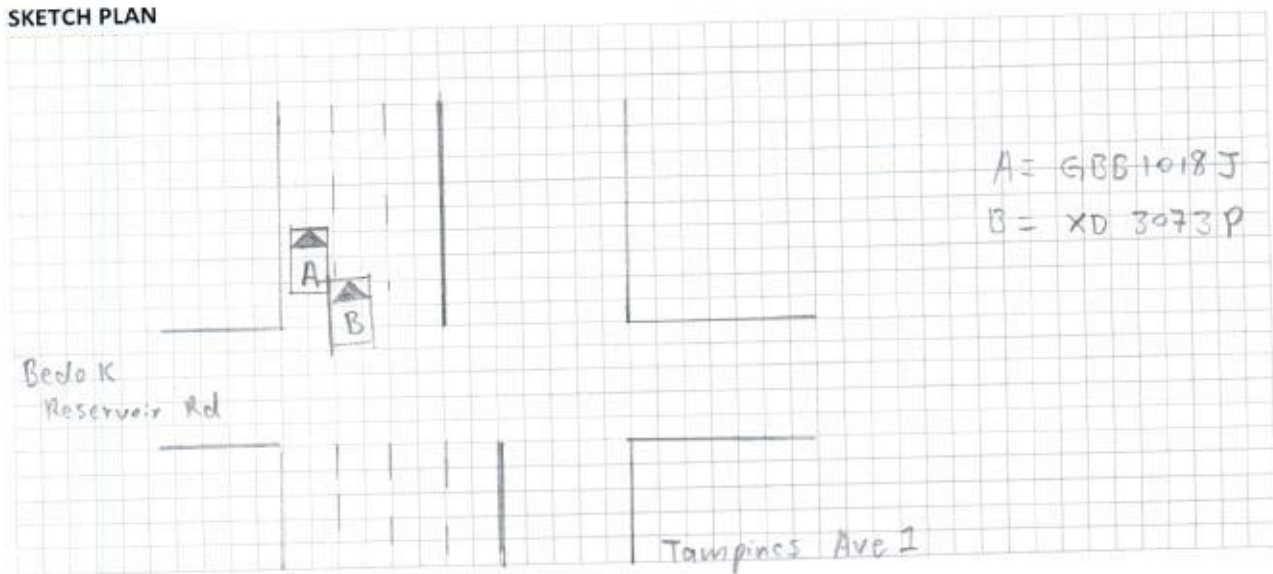

DESCRIBE CIRCUMSTANCES OF THE ACCIDENT

Please Refer to statement

DECLARATION

I/We declare the foregoing particulars are true in every respect.

Zheng Yuan Construction
Gee Tham Ngan
HP: 9724 2308

Policyholder's Signature
 Date & Time:

Driver's Signature
 (If driver is not the policyholder)
 Date & Time:

Reporting Centre Personnel's Signature
 Name:
 NRIC/FIN No.:

REPUBLIC OF SINGAPORE DRIVING LICENCE

Licence Number: **S26096211**

Name: **GEE THAM NGAN**

Birth Date: **12 Feb 1961**

Issue Date: **13 Apr 2012**

002069200E



REPUBLIC OF SINGAPORE

IDENTITY CARD NO. **S26096211**

Name: **GEE THAM NGAN**

余振源

Race: **CHINESE**

Date of birth: **12-02-1961**

Country/Place of birth: **MALAYSIA**

Sex: **M**





YOU ARE LICENSED TO DRIVE VEHICLES IN THE FOLLOWING CLASSIES

Class 2B Motorcycles <= 200 cc

Class 3 Motor Cars <= 3000kg with <= 7 passengers, exclusive of the driver; and other motor vehicles <= 2500kg

EFFECTIVE DATE

14 Feb 1990

14 Feb 1990

NP 429A

Licence No: **S26096211**



9325262

NRIC No. **S26096211**

Nationality: **MALAYSIAN**

Date of issue: **25-03-2014**

Address: **APT BLK 13B BEDOK NORTH STREET 2
#10-169
SINGAPORE 460138**



**MSIG**

MSIG Insurance (Singapore) Pte. Ltd.
 4 Shenlon Way, # 21-01, SGX Centre 2, Singapore 068607
 Tel +65 6827 7888, Fax +65 6827 7800
 Co. Reg. No. 200412212G GST Reg. No. 20-0412212C

Certificate of Insurance

ROAD TRANSPORT ACT 1987 (MALAYSIA)
 THE MOTOR VEHICLES (THIRD-PARTY RISKS) RULES, 1959 (FEDERATION OF MALAYSIA)
 THE MOTOR VEHICLES (THIRD-PARTY RISKS AND COMPENSATION) ACT (CAP. 189 OF THE REVISED EDITION)
 (REPUBLIC OF SINGAPORE)
 THE MOTOR VEHICLES (THIRD-PARTY RISK AND COMPENSATION) RULES, 1996 EDITION (REPUBLIC OF SINGAPORE)
 OR ANY AMENDMENT, ACT OR ACTS PASSED IN SUBSTITUTION THEREOF.

Form M.Z.300
 Goods Carrying Vehicle - Sch I

COMMERCIAL VEHICLE
 Comprehensive

Certificate No. A 29065504 MKC

Excess: SGD500

1. Index Mark and Registration Number of Vehicle
 GAB1018J

2. Name of Policyholder
 Zheng Yuan Construction

3. Effective Date of the Commencement of Insurance for the purposes of the Act
 14/01/2018

4. Date of Expiry of Insurance
 13/01/2019

5. Persons or Classes of Persons entitled to drive*

Any other person provided he is driving on the Policyholder's order or with the Policyholder's permission.

* Provided that the person driving is permitted in accordance with the licensing or other laws or laws or regulations to drive the Motor Vehicle or has been so permitted and is not disqualified by order of a Court of Law or by reason of any enactment or regulation in that behalf from driving the Motor Vehicle.

6. Limitations as to use*

Use in connection with the Policyholder's business.
 Use for the carriage of passengers (other than for hire or reward) in connection with the Policyholder's business.
 Use for social domestic and pleasure purposes.
 The Policy does not cover
 (1) Use for hire or reward or for racing pace-making reliability trial or speed-testing.
 (2) Use whilst drawing a trailer except the towing of any one disabled mechanically propelled vehicle.

* Limitations rendered inoperative by Section 8 of the Motor Vehicles (Third-Party Risks and Compensation) Act (Chapter 189) and Section 95 of the Road Transport Act, 1987 (Malaysia), are not to be included under these headings.

This Certificate is not transferable to a new owner of the vehicle. If for any reason the Policy is terminated during its currency, the Certificate must be returned to the insurer within 7 days of the termination or if the Certificate has been lost or destroyed, a Statutory Declaration to that effect must be made. Failure to comply with this obligation is an offence under the Motor Vehicles (Third-Party Risks and Compensation) Act (Cap. 189).

I/WE HEREBY CERTIFY that the Policy to which this Certificate relates is issued in accordance with the provisions of the Motor Vehicles (Third-Party Risks and Compensation) Act (Chapter 189) and Part IV of the Road Transport Act, 1987 (Malaysia) or any Amendment, Act or Acts passed in substitution thereof.

MSIG Insurance (Singapore) Pte. Ltd.
 Approved Insurers

 for Chief Executive Officer