

ASS. REC. BY:

REF: CS/CTI18004564/Kjd34

Special Instruction:

Surveyor:

Kenneth

ASSIGNMENT (Office)

From (Person):

Jonyn Tay

of

CTI

Date/Time:

9/3/18 @ 3:08pm

Estimated Cost:

Bill to:

OD / TP / WS / TP RES / OD RES / EVA / INV / MV / CS

To Inspect Vehicle No:

SLP853D

Insured:

at Workshop m/s

K. Kim Hin Auto

Tel:

64527018 / 97187631

of

160 Sin Ming Drive #02-20

Policy No:

DMPCSN3068491700

Claim No:

SNM18D0088901

Sum Insured:

Excess:

\$1250.00

Make of Veh:

(Client's Record)

D.O.A. 13/02/2018

12/3/2018 @ 10:30am Survey by G0 ow

CA / (REV) /

REP. / REV 24 HRS

H.O.D. Endorsement:

Date/Time:

3:15pm @ 9/3/18

Person Contacted:

Sandra

Vehicle IN/OUT

Date/Time

Action/Instruction (✓) Estimate

SLP853D-X

13/3/18 @ 3:34pm revert to Jonyn Tay via Meinman. (creating Cor from repairer).

29/3/18 @ 3:01pm 2nd revert to Jonyn Tay via Meinman. (repairer willing underwrite Cor \$4500 on loan sum).

29/3 @ 15:41pm authorise repair by Alfred Toh

2/4 @ 9:04am email to KKH authorise repair excess \$1250

not exceeding loan sum \$4500-

ASSIGNMENT

Date 12/8/2018

Estimated Cost

① TP / WS / TP RES / CD RES / EVA / INV / MV

To Insured Vehicle No SLP 853D
at Workshop No K. Kim Hin Auto
at 160 Sin Ming Drive #02-20

Insured

Policy No

Claim No

Sum Insured

Excess

\$1250.00

Client's Record 10:30am @ survey 840

Make of car

Policy Condition

Remark: The veh had commenced its repair at the time of inspection.



Est. of Market Value

\$29k

CAG Accident Form

Consistent? Yes or No

GIA - R/S Seen

Consistent? Yes or No

Est. Repair

06

days

Yes

Yes or No

Lift Sum

1.81

%

3 Val

Yes or No

CA

REV

REF. / 24 HRS

Date

Person Contacted

Vehicle IN / OUT

Date Time Action Instruction

1/3 File pass to Cathome
01/6/18 @ 5:49pm confirmed with Mary that LS \$4500, 6 days by email.
(Ref \$3191.62, 41%)

Date Time File Pass to

☐ Prel. Report
☒ Final Report

Date Time File Return to

Days Of Repair

6

Resurvey No. of Trip

1

Line Fee

220

Add Fee

Est. Fee

TAX

TAX

TAX

Report Format

MER AD

Lift Sum

1.81

4500

220

SLP 8530

09 08

Type Motor Vehicle Bus Van Long Tail Other Motor

Truck Type

Wagon

Make

Audi A6

1984

Color

M. Black

Seating

135034

Eng No

Chassis

WAUZZZ4F48N159714

Gen. Comp. (Good) Fair Poor Burnt

Steering Inboard Jammed Leaked Burnt or

Brake Inboard Jammed Leaked Burnt or

Mod. N/A S/R - STEERING

Tire Size

245/40ZR18

BS / DUN / EXNOVA / GY / FS / LZA (VIC) CHTSU PR SUM

TOYO / YOKO

Front

Rear

R/S

6

R/S

6

L/S

6

L/S

6

D/OA

13/12/18

D/O

12/3/18

Survey noted

Des. of Damage Fr. Rear DIS NS UC Roached

Rear DIS

The UC / Chassis frame Body Structure affected due to collision



LKK Auto Consultants Pte Ltd

51 Ubi Ave 1 #01-25 Paya Ubi Industrial Park, Singapore 408933

TEL: 6256 3561 FAX: 6256 4315

Reg. No: 199607198R GST Reg. No. 19-9607198-R

Affiliated to Federation Internationale Des Experts En Automobile

CHINA TAIPING INSURANCE (S) PTE LTD

Ref : CS/CTI18004564/Kqd3

3 ANSON ROAD #16-00
SPRINGLEAF TOWERS SINGAPORE 079909

Date : 09-03-2018



Code : CTI

1. Policy Particulars :- OWN DAMAGE

| | | | |
|--------------|---------------------|----------------|------------|
| Insured Veh. | | Veh. Inspected | SLP 853D |
| Policy No. | DMPCSN3068491700 | Coverage (\$) | 0.00 |
| Claim No. | SNM18D00889C01 | Excess (\$) | 1,250.00 |
| Assign From | MERIMEN (JOWYN TAY) | Assign Date | 09/03/2018 |

2. Vehicle Particulars & Condition

| | | | |
|--------------|--------|--------------|---|
| Make & Model | | c.c | 0 |
| Engine No. | HIDDEN | Year of Reg. | |
| Chassis No. | | Colour | |
| Odometer | - | Steering | |
| Brakes | | Modification | |
| General | | | |

3. Conditions of Tyres

| | Size | Make | Balance |
|----------------|------|------|---------|
| R/H Front Tyre | | | mm |
| L/H Front Tyre | | | mm |
| R/H Rear Tyre | | | mm |
| L/H Rear Tyre | | | mm |

4. Description of Damages

| |
|--|
| |
|--|

5. General Information

| | | | |
|----------------|------------------------------|-----------------|--|
| Accident Date | 13/02/2018 | Inspection Date | |
| Survey held at | 160 SIN MING DRIVE # 02-20 | | |
| Repairer | K KIM HIN AUTOMOTIVE PTE LTD | | |

5a. Remarks

| |
|--|
| A) THE MARKET VALUE IS S\$———(EST. AVERAGE) |
| B) IN ACCORDANCE TO YOUR INSTRUCTIONS, WE HAVE AUTHORISED REPAIRS. |

...CLAIM SUBFOLDER...(New Assignment)

| CLAIM SUBFOLDER TRACKING | | | | | | | |
|--------------------------|-----------------------------|-------------------------------------|--------------------------------|----------|---------------|-------------|-------------------------------|
| Case | Notified | Est Submitted | Adj Assigned | Adj Rpt. | Adj Submitted | Ins Auth'ed | Status |
| Main | 08 Mar 2018 Sendback Est | 08 Mar 2018 17:46 S\$7,691.67 | 09 Mar 2018 15:08 Assign | | | | New Assignment Cancel Case |

MainReferenceClaim DetailsDocumentsShow All

CLAIM SUBFOLDER DETAILS

Insured:

ONG ENG HOO, TEDDY, ID: S1193340H

Vehicle Reg. No.:

SLP853D

Date of Loss:

13/02/2018 17:00 - :59

Claim Type:

OD / SNM18D00889C01

Policy/Cover Note No.:

DMPCSN3068491700 (Comprehensive)

Excess:

S\$1,250.00

Repairer:

K Kim Hin Auto Pte Ltd (HQ) 160 Sin Ming Drive #02-20, Sin Ming AutoCity, 575722 Sin Ming - Tel: 64527018

Handling Insurer:

China Taiping Insurance (Singapore) Pte. Ltd. (HQ) - Tel: 6389 6111 ... [Handled by Jowyn Tay - 6389 6174]

Adjuster:

LKK Auto Consultants Pte Ltd (HQ) - Tel: 6256-3561 ... [Final Rpt due 20/03/2018]

Driver/Custodian:

CHUA WEE LI (33 / Male), NRIC: S8429558B, Tel: +6596780963

Adj Asg. Remarks:

PLEASE PROCEED TO SURVEY & REVERT. EXCESS OF \$1,250.00 APPLIES.

ASSOCIATED MAIL RECEIVED

View AllCompose Case Mail

There are no mail for this case.

ALL ASSOCIATED TASKS

View AllSearch TasksCreate New TaskComplete

Due DatePriorityTypeTask GroupSubjectHandlerAssigned ByCompleted OnCreated OnDone?

No results.

Note: This document has not been finalised.

LKK Auto Consultants Pte Ltd (Co.Reg.No:199607198R)

51 Ubi Ave 1 #01-25, Paya Ubi Industrial Park
Singapore 408933

Tel: 6256-3561 Fax: 6844-8805 Email: sur@lkkauto.com; assignments@lkkauto.com

To: China Taiping Insurance (Singapore) Pte. Ltd.
3 Anson Road
#16-00 Springleaf Tower
Singapore 079909

From: LKK Auto Consultants Pte Ltd
51 Ubi Ave 1 #01-25
Paya Ubi Industrial Park
Singapore 408933

Attn: Jowyn Tay

Date: 13 Mar 2018

Preliminary Advice

| | | | |
|--------------------|---|-------------------------|--------------------|
| Vehicle No | : SLP853D | Accident Date | : 13/02/2018 |
| Make | : AUDI A6 | Policy No. | : DMPCSN3068491700 |
| Assignment Date | : 09/03/2018 | Excess | : S\$1,250.00 |
| Date of Inspection | : 12/03/2018 | Est. Duration of Repair | : 6.00 |
| Inspection At | : K KIM HIN AUTO PTE LTD (HQ) 160 SIN MING DRIVE #02-20, SIN MING AUTOCITY SINGAPORE 575722 | | |

Point of Impact / General Description of Damages

The vehicle sustained impact / damages rear o/s portion and parts claimed are consistent to the accident.

| | | |
|-----------------------------|------|----------|
| Repairer's Estimate (Gross) | :S\$ | 7,691.67 |
| Revised Amount | :S\$ | 5,839.12 |
| Check Items (Estimated) | :S\$ | 1,145.00 |
| Total | :S\$ | 6,984.12 |

| | | |
|-----------------|------|--|
| Lump Sum Repair | :S\$ | |
|-----------------|------|--|

Total Loss Consideration

| | | |
|--------------------|------|-----------|
| New for Old Value | :S\$ | |
| Pre-Accident Value | :S\$ | 29,000.00 |
| COE / PARF Rebate | :S\$ | 24,166.00 |
| Salvage Value | :S\$ | |
| Margin for Repair | :S\$ | 4,834.00 |

Remarks

- () The vehicle is repairable at our adjusted amount. We have also confirmed excess and policy coverage. Kindly let us have your authorisation.
- () The vehicle is uneconomical to be repaired, you are advised to invite tender for the wreck.
- (X) Other comments : PENDING REPAIR COST FROM REPAIRER.
WE HAVE NOT AUTHORISE REPAIR.

Enquire PARF/COE Rebate for Registered Vehicle

Vehicle Owner Particulars

Owner ID Type: Singapore NRIC
Owner ID: 3340H

Vehicle Details

Vehicle No.: SLP853D
Vehicle to be Exported: No
Intended De-registration Date: 14 Feb 2018
Vehicle Make: AUDI
Vehicle Model: A6 AVANT 2.0T FSI MU CVT ABS D/AB HID
Primary Colour: Black
Manufacturing Year: 2008
Engine No.: BPJ108200
Chassis No.: WAUZZZ4F48N159714
Maximum Power Output: 125.0 kW (167 bhp)
Open Market Value: \$46,666.00
Original Registration Date: 29 Sep 2008
First Registration Date: 29 Sep 2008
Transfer Count: 2
Actual ARF Paid: \$46,666.00

Intended PARF Rebate Details

PARF Eligibility: Yes
PARF Eligibility Expiry Date: 28 Sep 2018
PARF Rebate Amount: \$23,333.00

Intended COE Rebate Details

COE Expiry Date: 28 Sep 2018
COE Category: E - Open Category
COE Period(Years): 10
QP Paid: \$14,300.00
COE Rebate Amount: \$833.00
Total Rebate Amount: \$24,166.00

The information contained herein is correct as at 14 Feb 2018

SGCARMART.COM

Login Sign up

New Cars

Used Cars

Sell My Car

Directory

Products

Insurance

Articles

Forum

Resource

FREE VALUATION

Let us tell you how much your car can sell for!

No obligations and it's FREE!

How much is my car worth?



Post an Advertisement
Sell it yourself! Advertise it at just
\$58 until it's SOLD!

Post an Ad

Advertiser Login

Ways of Selling

New 5 Years Coe Renewal Toyota Vios 1.5A



\$2500 Downpayment Monthly
From \$380 Onwards.
GV Credit Pte Ltd StarAd

• Free VICOM evaluation
• Free grooming and 6 months maintenance
• In-house workshop ensures quality service
• Member of SVTA and hire purchase association
• 100% deposit refund for unapproved loan

YONG LEE SENG MOTOR PTE LTD

Browse by Category

Sort by Date Posted 20 results/page

3 vehicles

Audi A6

Advanced Search Submit

| | Make | Model | Price | Depreciation | Reg Date | Eng Cap | Mileage | Veh Type | Status |
|---|---------|--------------------------------------|----------|--------------|-------------|----------|------------|----------|-----------|
| Search Selection | Audi A6 | | Any | Any | 2008 | Any | Any | Any | Available |
| | Audi A6 | Audi A6 2.0A TFSI MU (New 10-yr COE) | \$79,888 | \$7,980 /yr | 28-Apr-2008 | 1,964 cc | 88,827 km | Luxury | Available |
| We Are The COE Specialist. No Gimmicks, Honest Dealing, Low Mileage Clocked Car, Car In Good Condition, High Loan With \$7000 Down Payment. Drive Away! 100% Approval. Trade In Welcome, Bank Loan Availab... | | | | | | | | | |
| Posted: 10-Mar-2018 Tags: 2008 Audi A6, Audi A6, Audi A6, Used Audi | | | | | | | | | |
| | Audi A6 | Audi A6 2.0A TFSI MU | \$28,600 | \$10,590 /yr | 24-Oct-2008 | 1,984 cc | - | Luxury | Available |
| Cheapest In The Market! Non Negotiate, Beautiful Pearl White Paint, Careful And Particular Owner, Well Maintained, 100% Accident Free, Beautiful Beige Interior, Low Depreciation, Great Value, Original... | | | | | | | | | |
| Posted: 22-Feb-2018 Tags: 2008 Audi A6, Audi A6, Audi A6, Used Audi | | | | | | | | | |
| | Audi A6 | Audi A6 2.0A TFSI MU | \$26,888 | N.A | 13-Aug-2008 | 1,984 cc | 119,600 km | Luxury | Available |
| Very Good Shape, Very Low Mileage, No Accident But Little Bump On Left Bottom. | | | | | | | | | |
| Posted: 21-Feb-2018 Tags: 2008 Audi A6, Audi A6, Audi A6, Used Audi | | | | | | | | | |

Save this search criteria, to get email alerts whenever a match is found.

Make Model Price Depreciation Reg Date Eng Cap Mileage Veh Type Status

For old advertisements, view Expired ads

20 results/page

sgCarMart is the number one car classifieds for parallel import cars, Toyota, Honda, Nissan, Mitsubishi & BMW. There are plenty of cars for sale, from vans, trucks, sedan cars, luxury cars, sports car, stationwagons, SUV, MPV, hatchback, to COE cars & OPC cars. You can also buy from a car auction, look up car loans, low mileage cars, car brands, carpark rates & car insurance. Find buy used Audi A6, A6 Singapore, used Audi A6 Singapore, used Audi A6, used vehicles Singapore or even buy used Audi A6 Singapore. We have new car dealers comprising parallel importers, authorised car dealers, and used dealers on our site. Find new car price lists, new car launches and new car promotions. Visit our partner sites for job openings for Singapore jobs, real estate properties for sale, mower, car performance p, car discussion, forum discussion, commercial vehicle leasing & COE results.

All prices and other information displayed on sgCarMart.com are gathered from sources and based on algorithms that are believed by sgCarMart.com to be reliable, but no assurance can be given that information is accurate, complete or current. sgCarMart.com does not assume any responsibility for errors or omissions or warrant the accuracy of this information.

- Home
- New Car
- Used Car
- Sell Car
- Motoring Directory
- Products Guide
- Article
- Forum
- Tool & Tip

- About Us
- Careers
- Contact
- Sitemap

© 2004-2018 sgCarMart. All rights reserved.

- Terms of Service
- Privacy Policy
- Personal Data Protection Statement

Compare

SINGAPORE ACCIDENT STATEMENT

IMPORTANT NOTICE

1. Please report correctly the details of the accident to speed up the claims process.
2. This Form must be completed by the Policyholder and/or the Authorised Driver.
3. Information provided must be as truthful and accurate as possible. Any wilful misrepresentation or withholding of material facts may allow insurance companies to repudiate policy ability.
4. The issue and acceptance of this Form by insurance companies is not an admission of policy liability on the part of the insurance companies.
5. Any false reporting may be referred to the Police for investigation.
6. This report will be forwarded by the insurers of the GIA Records Management Centre established by the General Insurance Association of Singapore (GIA) for archiving and that copies of this report will, for a fee, be made available upon application by interested parties.
7. By the lodgement of this report to the insurers, you hereby consent to the archiving of this report at the centre and to copies of the report being made available aforesaid.

ACCIDENT STATEMENT

| | |
|----------------------------|--|
| Date Of Report | 14/02/2018 14:22 |
| Date Of Accident | 13/02/2018 17:30 |
| Exact Location Of Accident | ECP TWDS AIRPORT, SILVERSEA BEFORE MARINE PARADE |
| Country/State of Loss | SINGAPORE |

DETAILS OF OWN VEHICLE

| | |
|-----------------------------|----------------------|
| Vehicle Registration Number | SLP853D |
| Insured/Policyholder | |
| Name Of Registered Owner | ONG ENG HOO, TEDDY |
| NRIC No | S1193340H |
| Email Address | TEDDY.ONG@GMAIL.COM |
| Mobile Phone No | (LOCAL) +65-96937765 |
| Alternative Phone No | OFFICE-96937765 |

Vehicle Particulars

| | |
|--------------|--------------------|
| Manufacturer | AUDI |
| Model | A6-2.0 TFSI MU (A) |

Exact Purpose for which vehicle was being used at time of accident

Are you claiming under your own insurance policy for repair to your vehicle? YES

If No, Please state action to be taken

| | |
|------------------|-------------|
| Vehicle Category | PRIVATE CAR |
|------------------|-------------|

Insurance Company

| | |
|---------------------------|---|
| Name of Insurance Company | CHINA TAIPING INSURANCE (SINGAPORE) PTE. LTD. |
| Type Of Coverage | COMPREHENSIVE |
| Fleet Policy | NO |
| Policy Number | DMPCSN3068491700 |
| Cover Note Number | |

Driver

| | |
|----------------------|----------------------|
| Name of Driver | CHUA WEE LI |
| NRIC No | S8429558B |
| Date Of Birth | 02/10/1984 |
| Occupation | INDOOR |
| Date Of Driving Pass | 02/05/2014 |
| Driving Experience | 3 YEARS AND 9 MONTHS |
| Gender | MALE |
| Mobile Number | (LOCAL) +65-96780963 |
| Fax Number | |
| Contact Number | |
| Email Address | DOUBLEFIN@GMAIL.COM |

| | |
|---|------------------------------------|
| Address | BLK 70 BEDOK SOUTH ROAD #10-284 |
| Postcode | 460070 |
| Was driver an employee of the Insured's Company | NO |
| If No, Relationship of the Driver with the Insured | OTHER - SON-IN-LAW |
| Vehicle Registration Number of Driver's Own Vehicle | - |
| | - |
| | - |
| Insurance Company of Driver's Own Vehicle | - |
| | - |
| | - |

General Information of the Accident

| | |
|--------------------|-----------------|
| Type Of Accident | CHAIN COLLISION |
| Weather Conditions | CLEAR |
| Road Surface | DRY |

Other Information

| | |
|---|-----|
| Was any foreign vehicle involved in this accident? | NO |
| Number of vehicles involved in the accident | |
| Was any body injured in the Accident? | NO |
| Was any injured conveyed to hospital by ambulance? | |
| Was any other material or property damaged? | YES |
| I have been approached by unknown person(s) soliciting/offering accident claims assistance. | NO |
| Number of Passengers (Including Driver) | 5 |

Details of Police Action

| | |
|---|--|
| Was the accident reported to the police? | YES |
| If Yes, Please state which Police Station | |
| Police Station Name | ANG MO KIO POLICE DIVISIONAL HQ (F DIVISION) |
| Police Station Address | ROAD: 51 ANG MO KIO AVENUE 9 . POSTCODE: 569929 . COUNTRY: SINGAPORE |
| Police Station Contact | TEL NO 1800-2180000 - FAX NO 64814246 |
| Was notice of intended Prosecution given? | NO |
| If Yes, against whom? | |

Circumstances of Accident

PLEASE REFER TO SKETCH PLAN.

Attachment(s)

| | |
|---|-----|
| Are accident photos available for attachment? | YES |
| Was there any video captured by Car Camera? | NO |
| Was there any audio recorded? | NO |

DETAILS OF OTHER VEHICLE PROPERTY 1

| | |
|-----------------------------|----------------|
| Vehicle Registration Number | SJR144E |
| Vehicle Make/Model/Colour | MAZDA MX 5 |
| Details Of Properties | |
| Vehicle Category | PRIVATE CAR |
| Name of Driver | LEONG KOK CHUN |
| NRIC/Passport Number | S2622402J |
| Contact Number | 98225779 |
| Address | |
| Postcode | |
| Insurance Company Name | |
| Nature Of Damage | |

No. Of Passenger (Including Driver)

DETAILS OF OTHER VEHICLE PROPERTY 2

| | |
|-------------------------------------|----------------|
| Vehicle Registration Number | SLH57C |
| Vehicle Make/Model/Colour | MERCEDES C180 |
| Details Of Properties | |
| Vehicle Category | PRIVATE CAR |
| Name of Driver | SARANPAL SINGH |
| NRIC/Passport Number | S8438086E |
| Contact Number | 91811470 |
| Address | |
| Postcode | |
| Insurance Company Name | |
| Nature Of Damage | |
| No. Of Passenger (Including Driver) | |

SKETCH PLAN

IMPORTANT NOTICE

1. Please report correctly the details of the accident to speed up the claims process.
2. This Form must be completed by the Policyholder and/or the Authorised Driver.
3. Information provided must be as truthful and accurate as possible. Any wilful misrepresentation or withholding of material facts may allow insurance companies to repudiate policy liability.
4. The issue and acceptance of this Form by insurance companies is not an admission of policy liability on the part of the insurance companies.
5. Any false reporting may be referred to the Police for investigation.
6. The report will be forwarded by the insurers of the GIA Records Management Centre established by the General Insurance Association of Singapore (GIA) for archiving and that copies of this report will for a fee be made available upon application by interested parties.
7. By the lodgment of this report to the insurers, you hereby consent to the archiving of this report at the centre and to copies of the report being made available aforesaid.
8. **Consent under the Personal Data Protection Act (PDPA)**

I understand, acknowledge, agree and consent that:

- (a) My insurer, my workshop and the General Insurance Association of Singapore ("GIA") may/are permitted to collect, use, disclose and/or process my personal data/personal information set out in this form and any other personal information provided by me or possessed by my insurer (collectively the "Personal Information") and disclose and transfer such Personal Information to all insurer(s) who have insured vehicle(s) involved in this accident (all insurer(s) who have insured vehicle(s) involved in this accident shall be collectively referred to as the "Insurers"), the insurers' lawyers/law firms, the Monetary Authority of Singapore and any relevant government agency/authority (such as the police), for the purpose(s) of
 - (i) processing, handling and/or dealing with my claims including the settlement of the claims and any necessary investigations relating to the claims;
 - (ii) investigating the accident and/or my claims;
 - (iii) carrying out and/or dealing with my instructions or responding to any enquiries by me;
 - (iv) administering my claims (including the mailing of correspondence, statements, invoices, reports or notices to me, which could involve disclosure of certain personal data about me to bring about delivery of the same as well as on the external cover of envelopes/mail packages); and/or
 - (v) complying with applicable law in administering, processing, handling and/or dealing with my claims (collectively the "Purposes")
- (b) all insurer(s) who have insured vehicle(s) involved in this accident and the insurers' lawyers/law firms, may/are permitted to collect, use, disclose and/or process my Personal Information for one or more of the above Purposes; and
- (c) my Personal Information may/can be disclosed by any of the Insurers and/or GIA to their third party service providers or agents (including their lawyers/law firms), which may be sited outside of Singapore, for one or more of the above Purposes.
- (d) my Personal Information will also be collected and used to compile claims history for the purpose of fraud detection, investigation and management in present and all future claims.
- (e) the information so collected under (d) above may be shared / disclosed
 - (i) to all insurers and/or any other third parties that assist in evaluating, investigating, controlling or managing fraud, regulators, law enforcement and government agencies as reasonably required for the purposes stated, or
 - (ii) for complying with requirements under any regulations, laws or court orders.

Policyholder's Signature
Date & Time:

14 Feb 2018
11:45 am

Driver's Signature
(If driver is not the policyholder)
Date & Time:

14/02/2018 11:57 am

Reporting Centre Personnel's Signature
Name:
NRIC/PIN No.:

SKETCH PLAN

Silversea

marine
parade

A: SLP 853 D
B: SJR 144 E
C: SLH 57 C

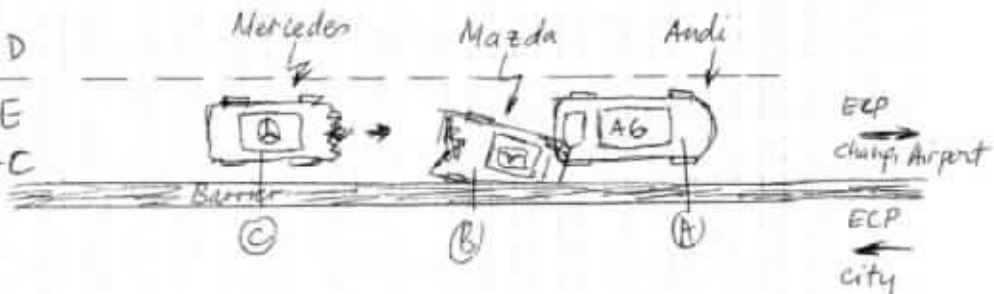

DESCRIBE CIRCUMSTANCES OF THE ACCIDENT

On 13/02/2018 at about 1730 hrs, I was travelling along ECP towards Changi Airport. I was on the extreme right lane. The traffic was slow moving, stop & go type of situation. The traffic came to a standstill at a certain point and our car (Audi A6 SLP 853 D) was hit from behind. It was understood that there was a chain accident consisting of 3 cars, ours being the front & first car.

The details of the incident & cars involved are as follows:

1st car in front: SLP 853 D, Driver Mr Chua Wee Li, S8479558B
The back of my car was hit by the 2nd car.

2nd car in the middle: SJR 144 E, Driver Ms Leong Kok Chan
S2622402J. It was hit by the 3rd car.

and
3rd car at the last car behind: SLH 57 C; Mr Saranpal
Singh; S8438086 E

The last car hit the 2nd car which cause a chain reaction.

A traffic police came clarified that there was no apparent injuries and told me that I can leave after obtaining all the Drivers data. I left the scene after that.

DECLARATION

I/We declare the foregoing particulars are true in every respect.

[Signature]

Policyholder's Signature

Date & Time: 14/02/18 1145

Company Chop (if applicable)

[Signature]

Driver's Signature

(If driver is not the policyholder)

Date & Time: 14/02/18 1145

Reporting Centre Personnel's Signature

Name:

NRIC/FIN No:



**SINGAPORE
POLICE FORCE**



F/20180213/7056

1 of 3

POLICE REPORT (NP299)

Report No. F/20180213/7056

Police Station Of Origin
Ang Mo Kio Police Divisional HQ
51 Ang Mo Kio Avenue 9 SINGAPORE
569784
Tel No:1800-2180000

| | | |
|--|--|---------------------|
| Date/Time Report Made 13/02/2018 21:52 | Vide Report No. | Station Diary No. |
| Name Of Informant ONG ENG HOO, TEDDY | Address APT BLK 654 YISHUN AVENUE 4 #10-441 SINGAPORE 760654 | |
| ID Type / ID No. NRIC NO / S1193340H | Contact No. Home/Office: | Mobile: 96937765 |
| Nationality SINGAPORE CITIZEN | Email Address teddy.ong@gmail.com | |
| Occupation Polytechnic lecturer | Sex Male | Age 62 |
| Institution/School Name | Date of Birth 08/10/1955 | Race Chinese |
| Date/Time Of Incident 13/02/2018 17:00 - 13/02/2018 17:00 | Location Of Incident EAST COAST PARKWAY | |

Brief details.

I wish to state that I am reporting on behalf of my son in law, driver of SLP853D (Chua Wee Li) . He is my son in law and is currently contactable through my hp 96937765.

On 13/02/2018 at about 1730hrs, he was travelling along ECP towards Changi Airport. He was travelling on the extreme right lane. The traffic had come to a standstill at a point and there was a stop-and-go situation. At one point, my the car accident consist of three cars on the extreme right lane. The traffic was slow moving, stop go type of situation. At a point, my son in law had stopped and was hit from

| | |
|--|--|
| Signature Of Officer Recording The Report: Not applicable | Signature Of Informant: The identity of the person making this report has been authenticated by SingPass. No signature is required. |
| Signature Of Interpreter: Not applicable | Date/Time: 13/02/2018 21:52 |
| Officer In-Charge Of Case: | Classification Of Case: |

Authentication Stamp



**SINGAPORE
POLICE FORCE**



F/20180213/7056

2 of 3

POLICE REPORT (NP299)

CONTINUATION OF REPORT

Report No. F/20180213/7056

behind. It was understood that there was a chain accident consisting of 3 cars ; with my son in law's car being the first car.

The details of the incident and cars involved are as follows;

1st car in front is car number slp 853 d, driver was Chua Wee li, s8429558b
the back of the car was hit by the second car.

2nd car is in the middle, car number sjr144e, driver was Leong kok chun, s2622402j.
It was hit by the 3rd car

3rd and last car right at the back, car number slh57c, saranpal singh, s8438086e
This last car hit the 2nd car which cause a chain reaction.

I wish to further state that there was no injuries observed by all parties and no ambulance was at scene.

A traffic police came, but left as there was no apparent injuries.

I wish to finally state that his car is not equipped with a in car camera but pictures and video was taken at scene after the accident.

Reported by

Teddy Ong

Signature Of Officer Recording The Report:

Not applicable

Signature Of Interpreter:

Not applicable

Officer in-Charge Of Case:

Signature Of Informant:

The identity of the person making this report has been authenticated by SingPass. No signature is required.

Date/Time:

13/02/2018 21:52

Classification Of Case:

Authentication Stamp



**SINGAPORE
POLICE FORCE**



F/20180213/7056

3 of 3

POLICE REPORT (NP299)

CONTINUATION OF REPORT

Report No. F/20180213/7056

s1193340h

tel. 96937765

owner of 1st vehicle.

| | |
|--|--|
| Signature Of Officer Recording The Report: Not applicable | Signature Of Informant: The identity of the person making this report has been authenticated by SingPass. No signature is required. |
| Signature Of Interpreter: Not applicable | Date/Time: 13/02/2018 21:52 |
| Officer In-Charge Of Case: | Classification Of Case: |
| Authentication Stamp | |

Addendum Sheet Pg. 1



GENERAL INSURANCE ASSOCIATION OF SINGAPORE RECORDS MANAGEMENT CENTRE
6 Raffles Quay #18-00 Singapore 048580
Tel (65) 6324 0010 Fax (65) 6324 0090
Operating Hours: Monday to Friday, 09:00 – 17:00
UEN: S64550200 / GST Reg. No.: M400017795

IMPORTANT NOTE: Please submit the completed Addendum form to the same Authorised Reporting Centre with whom you submitted the Original Report.

ADDENDUM

(A) PARTICULARS OF PERSON MAKING THE AMENDMENTS:

Original Report No: MEKH 18022753 Vehicle Registration No: SLP 853D
Name (as shown in NRIC): ONG ENG HOO NRIC/FIN/Passport No: 51193340H
(*Vehicle Driver / Vehicle Owner) (*) Please delete as appropriate
Address: _____ Singapore()
Contact (Tel): _____ Mobile No.: 9693 7765
Email Address: _____
Date of Accident: 13-2-18 Time of Accident: 17:30 HRS
Place of Accident: ECP
Insurance Company: CHINA TRIPING

(B) ADDITIONAL INFORMATION / AMENDMENTS:

I have made a report on the above mentioned accident and would like to include additional information or make the following amendments:

NO IN-CAR CAMERA BUT VIDEO IS TAKEN
AFTER ACCIDENT.

SORRY FOR THE ERROR.

[Signature] 13/2/18
Policyholder / Driver's Signature
Date:

Reporting Centre Personnel's Signature
Name:
NRIC/FIN No.:
Date:

Addendum Sheet Pg. 1



GENERAL INSURANCE ASSOCIATION OF SINGAPORE RECORDS MANAGEMENT CENTRE
6 Raffles Quay #18-00 Singapore 048580
Tel (65) 6224 0010 Fax (65) 6224 0030
Operating Hours: Monday to Friday, 09:00 - 17:00
URL: www.gia.org.sg / S&F Reg. No.: M000017755

IMPORTANT NOTE: Please submit the completed Addendum form to the same Authorised Reporting Centre with whom you submitted the Original Report.

ADDENDUM

(A) PARTICULARS OF PERSON MAKING THE AMENDMENTS:

Original Report No: MRKH 18022753-01 Vehicle Registration No: SLP 853D
Name (as shown on NRIC): ONG ENG HOO, TEDDY NRIC/FIN/Passport No: S1193340H
(*Vehicle Driver / Vehicle Owner) (*) Please delete as appropriate
Address: _____ Singapore ()
Contact (Tel): _____ Mobile No: 96937765
Email Address: _____
Date of Accident: 13-2-18 Time of Accident: 1730HRS
Place of Accident: ECP
Insurance Company: CHINA TAIPING

(B) ADDITIONAL INFORMATION / AMENDMENTS:

I have made a report on the above mentioned accident and would like to include additional information or make the following amendments:

I would like to claim to "OWN DAMAGE"
claim.

(Followed by 3rd party against the car that
hit me from behind (STR 144E))

(X) Teddy Ong
Policyholder / Driver's Signature
Date: 6/3/18

[Signature]
Reporting Centre Personnel Signature
Name: _____
NRIC/FIN No: _____
Date: _____



vol not in
58 Gps (engined)
8/3/18

K.KIM HIN AUTO PTE LTD
160 Sin Ming Drive
#02-20 Sin Ming AutoCity
Singapore 575722

Claim Reference:
Assessment Number: KKHC0218
Version: K.KIMHIN/1
Date Calculated: 08/03/2018 07:49

Full Report - V1
Registration: SLP853D
Printed: 08/03/2018 15:50

Summary Information

Claim

| | | | |
|-----------------------|--------------------------------|----------------------------|------------|
| Location: | Singapore (SG) | Currency: | SGD |
| Printed by: | SANDRA KHONG | Date of Incident: | 13/02/2018 |
| Authorisation Status: | Interim | Able to Authorise Repairs: | TBA |
| Work Provider: | China Taiping Insurance (S) Pt | Repairs Authorised: | TBA |
| Claim Reference: | | Estimated Repair Time: | |
| Policy Number: | DMPCSN3068491700 | Quote Due Date: | |
| Other Reference: | | Actual Repair Days: | |
| Third Party: | | Parts Ordered Date: | |
| Insured Amount: | | Hire Car Start: | |
| Under Warranty: | | Hire Car End: | |
| Warranty Expired: | | Vehicle Collected: | |

Vehicle Details

Vehicle

| | |
|---------------------|-------------------|
| Manufacturer: | AUDI |
| Model: | A6 |
| Sub Model: | AVANT |
| Model Sheet Number: | 042 11 |
| Registration: | SLP853D |
| Registration Month: | |
| Registration Year: | |
| VIN Number: | WAUZZZ4F48N159714 |
| Odometer: | Not Known |
| Colour: | Black |
| Engine Number: | BPJ108200 |
| Fuel Level: | % |

Model Specs

| | |
|----------------------|----------------------|
| ROOF RAILS | FROM VIN -8-082979 |
| AIR CON AUTOM PLUS | AUTO DIPPING MIRROR |
| R/DOOR MIRROR W/ANG | AUTO DIPPING MIRROR |
| CD AUTO CHANGER | DISPLAY COLOURED |
| ACTIVE LOUD SPEAKER | XENON HEADLAMPS |
| FRT/RR ACOUST SYSTEM | HEADLAMP WASHERS |
| EQUIP LEATH/IMIT LEA | SPLIT REAR SEAT |
| SPORT S-WHEEL LEATH | DRIVER INFORMATION |
| FRONT CENTRE ARMREST | ELEC/SEAT ADJ MEMORY |
| HD COOLING | 2.0 LTR 125 KW |
| MULTITRONIC | CRUISE CONTROL |
| WHEELS 7.5J X 17 ALU | HANDS FREE CONV SYST |
| REAR ROLLER BLINDS | TWO COAT PEARL/MICA |

Vehicle Condition

Vehicle Status

| | |
|-------------------------|-------------------------------|
| Pre-Accident Condition: | Severity of Impact: |
| Steering: | Vehicle Status on Inspection: |
| Brakes Pedal Travel: | Date of Inspection: |
| Place of Inspection: | 08/03/2018 |
| Pre-Accident Damage: | |
| Tyres Condition: | |
| Tread Depth LHF: | Tread Depth RHF: |
| Tread Depth LHR: | Tread Depth RHR: |
| Damage Areas: | Direction of Impact: |

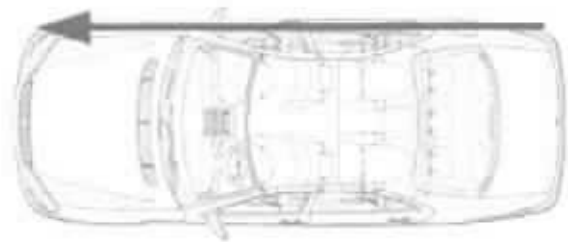
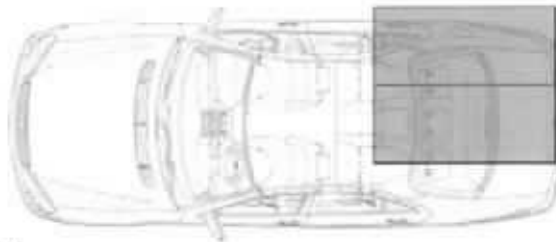
K.KIM HIN AUTO PTE LTD**Claim Reference:****Assessment Number: KKHC0218****Version: K.KIMHIN/1****Date Calculated: 08/03/2018 07:49****Full Report - V1****Registration: SLP853D****Printed: 08/03/2018 15:50****Addresses****Cost Summary**

| | |
|---------------------------|------------|
| Total Labour | \$1,297.20 |
| Total Paint/Material | \$149.72 |
| Total Parts | \$6,142.75 |
| Total of Additional Costs | \$102.00 |
| Excess: | TBA |
| Grand Total Exc GST: | \$7,691.67 |
| 7 % GST: | \$538.42 |
| Grand Total Inc GST: | \$8,230.09 |

Repair Information**LABOUR****Time Basis 10 WU = 1 HR. Price/CL 1 = \$46.00/HR****Price/Dent = \$46.00/HR****Repair /****Guide Number Repair Details**

| | | WU | Cost Price (\$) |
|--------------|--|-----------|------------------------|
| 51 01 75 01) | RUST PROOFING BODY SHELL PART | 2.0 | 9.20 |
| 51 01 75 50 | APPLY CAVITY SEALING ON TAILGATE (COMPOSITE WORK) | 1.0 | 4.60 |
| 70 85 19 10 | R + R REAR ROOF FRAME TRIM | 2.0 | 9.20 |
| 70 39 19 10 | R + R LOCK SUPPORT COVER | 2.0 | 9.20 |
| 94 31 19 00 | R + R RIGHT TAILLAMP | 3.0 | 13.80 |
| 94 31 55 00) | RENEW R/TAILLAMP (REMOVED) | 1.0 | 4.60 |
| 55 59 19 00 | R + R TAILGATE | 13.0 | 59.80 |
| | INCLUDES: R + R TAILGATE TRIMS, ADJUST TAILGATE | | |
| 55 59 55 50 | RENEW TAILGATE (TAILGATE REMOVED) (2C-MATERIAL) | 22.0 | 101.20 |
| | INCLUDES: R + R ALL PARTS | | |
| 55 70 19 50) | R + R TAILGATE SEAL (TAILGATE, LOCK CARRIER COVER AND REAR HEADLINING REMOVED) | 3.0 | 13.80 |
| 63 69 19 10 | R + R REAR BUMPER COVER | 7.0 | 32.20 |
| 63 69 55 55 | RENEW REAR BUMPER COVER (BUMPER COVER REMOVED) | 4.0 | 18.40 |
| | INCLUDES: SENSORS AND REAR LOWER SPOILER | | |
| 63 50 19 50 | R + R REAR IMPACT SUPPORT (BUMPER REMOVED) | 1.0 | 4.60 |
| 63 73 19 60) | R + R RIGHT REAR IMPACT DAMPER | 3.0 | 13.80 |
| NO NUMBER | R + R RIGHT REAR OUTER BUMPER BRACKET | 1.0 | 4.60 |
| NO NUMBER | DETACH + REFIT EXHAUST SYSTEM | 3.0 | 13.80 |
| 26 33 19 00 | R + R REAR MUFFLER | 5.0 | 23.00 |

K.KIM HIN AUTO PTE LTD

Claim Reference:
Assessment Number: KKHC0218
Version: K.KIMHIN/1
Date Calculated: 08/03/2018 07:49

Full Report - V1
Registration: SLP853D
Printed: 08/03/2018 15:50

| | | | |
|--------------------------------------|---------------------------|------------|------------|
| 44 05 19 00 | R + R REAR WHEEL (WHEELS) | 2.0 | 9.20 |
| 2737 | REPAIR OUTER PANEL REINF | 10 20:0* | 92.00 |
| 2741 | REPAIR LWR REAR PANEL | 10 20:0* | 92.00 |
| 3482 | REPAIR R/R SIDE PANEL | 30 40:0* | 184.00 |
| 3572 | REPAIR R/R LAMP PANEL | AN 30.0* X | 138.00 |
| LABOUR COST | | | |
| Total Work Units | | 185.0 | |
| Corrosion Protection | | | |
| Corrosion Protection External Labour | | 0.0HRS | 0.00 |
| Corrosion Protection Internal Labour | | 0.3HRS | 13.80 |
| Sub Total | | 18.5HRS | \$851.00 |
| Paint Labour | | 9.7HRS | \$446.20 |
| Total Labour | | 28.2HRS | \$1,297.20 |

| PAINT WORK | | Time Basis 10 WU = 1 HR. Price = \$46.00/HR | |
|------------------------------------|-------------------------------------|---|-----------------|
| Guide Number | Description | WU | Cost Price (\$) |
| | - TWO COAT PEARL/MICA | | |
| 2581 | REAR BUMPER NEW PART PAINT K1R | 11.0 | |
| 2782 | R/R OUTER SENSOR NEW PART PAINT K1R | 3.0 | |
| 2741 | REAR PANEL REPAIR PAINTING <50% | 13.0 | |
| 2931 | TAILGATE REPAIR PAINTING >50% | 23.0 | |
| 3482 | R/R SIDE PANEL REPAIR PAINTING >50% | 21.0 | |
| LABOUR COST - PAINT | | | |
| TIME(PAINT) | | 71.0 | |
| Preparation Main Work Metal | | 21.0 | |
| Preparation Comp. Work Plastic | | 5.0 | |
| Preparation Work Multi Layer Paint | | 0.0 | |
| Total Work Units (10WU/HR) | | 97.0 | |
| Total Paintwork Labour | | 9.7HRS | \$446.20 |
| MATERIAL COST - PAINT | | | Cost Price |
| New Part Painting - Plastic K1R | | | \$49.69 |
| Repair Painting | | | \$72.93 |
| Material-Const Main Work Metal | | | \$18.10 |
| Material-Const Comp. Work Plastic | | | \$9.00 |
| Total Excluding Pearlescent Uplift | | | \$149.72 |
| Pearlescent Uplift @ 0.0% | | | \$0.00 |
| Total Paint Material Cost | | | \$149.72 |

PARTS

| | | | | Price Valid: 02/09/2015 | |
|-----------|-----|---------------------|------------------|-------------------------|-----------------|
| Guide No. | Qty | Description | Part Number | Supplier | Bet. Price (\$) |
| 2581 | 1 | REAR BUMPER | 4F9 807 303A GRU | | 0% 920.00* ✓ |
| 2605 | 1 | REAR BUMPER SPOILER | 4F9 807 521 01C | | 0% 130.00* ✓ |
| 2618 | 1 | R/R BUMPER BRACKET | 4F9 807 331 | | 0% 100.00* ✓ |
| 2620 | 1 | R/R OUT BUMPER BRKT | 4F9 807 454 | | 0% 35.00* X |
| 2622 | 1 | R/R BUMPER PLATE | 4F9 807 898A | | 0% 55.00* X |
| 2634 | 1 | RR BUMPER CTR COVER | 4F9 807 421 01C | | 0% 150.00* X |
| 2640 | 1 | RR BUMP IMPACT SUPP | 4F0 807 313D | | 0% 400.00* X |
| 2782 | 1 | R/R OUTER SENSOR | 7H0 919 275E GRU | | 0% 145.00* ✓ |
| 2931 | 1 | TAILGATE | 4F9 827 023M | | 0% 1,500.00* ✓ |
| 2944 | 1 | BOOT/TAILGATE SEAL | 4F9 827 705H | | 0% 230.00* X |
| 3159 | 1 | CUTTING FILAMENT | 357 853 999 B | | 0% 0.00 |

K.KIM HIN AUTO PTE LTD

Claim Reference:

Assessment Number: KKHC0218

Version: K.KIMHIN/1

Date Calculated: 08/03/2018 07:49

Full Report - V1

Registration: SLP853D

Printed: 08/03/2018 15:50

| | | | | | |
|---------------|---|----------------------|-------------------------|----|-------------------|
| 3160 | 1 | REAR SCREEN BOND KIT | D 004 660 M2 | 0% | 0.00 |
| 3162 | 1 | CLEANING SOLUTION | D 009 401 04 | 0% | 0.00 |
| 3163 | 1 | REAR SCREEN PRIMER | D 009 200 02 | 0% | 0.00 |
| 3167 | 1 | APPLICATOR | D 009 500 25 | 0% | 0.00 |
| 3282 | 1 | R/R LAMP | 4F9 945 096H | 0% | 340.00* |
| 8834 | 1 | R/R SILENCER | 4F0 253 610AH | 0% | 790.00* |
| 8840 | 1 | R/R SILENCER BRACKET | 4F0 253 144R | 0% | 110.00* |
| 8844 | 1 | R/R EXHAUST CLAMP | 1K0 253 141K | 0% | 65.00* |
| 1000 | 1 | RR BUMPER BRKT R | Renew | 0% | 55.00* |
| 1000 | 1 | '2.0T' EMBLEM | Renew | 0% | 55.00* |
| 1000 | 1 | 'A6' EMBLEM | Renew | 0% | 55.00* |
| 1000 | 1 | RR GLASS C/W MLD | Renew | 0% | 620.00* |
| f: OEM Parts | | | Sub Total | | \$5,755.00 |
| g: Original | | | Mark Up From Cost (5 %) | | \$287.75 |
| h: Secondhand | | | Sundry Parts (Fixed) | | \$100.00 |
| p: Parallel | | | Total Parts | | \$6,142.75 |
| x: Exchange | | | | | |

THIS ASSESSMENT CONTAINS UNPRICED PARTS
NB - COLOUR CODED ITEMS/TRIM - PART NUMBERS MAY DIFFER

Extras

| Description | Betterment | Price |
|-------------------------------|------------|-----------------|
| AUDATEX FEE SPECIALIST | 0% | \$42.00 |
| RR GLASS SEALANT SPECIALIST | | \$40.00 |
| RR GLASS DAMP SEAL SPECIALIST | 0% | \$20.00 |
| Total Extras | | \$102.00 |

Final Calculation

| | |
|-----------------------------------|-------------------|
| Total Parts | \$6,142.75 |
| Labour | |
| Total Panel/Mechanical | \$837.20 |
| Total Paintwork | \$446.20 |
| Corr Prot Internal 3 WU | \$13.80 |
| Total Labour | \$1,297.20 |
| Additional Costs | |
| Corr Prot Materials External | \$0.00 |
| Cost of Specialist | \$102.00 |
| Total of Additional Costs | \$102.00 |
| Total Paint/Material Costs | \$149.72 |
| Grand Total Excludes GST | \$7,691.67 |
| GST @ 7 % | \$538.42 |
| Grand Total Includes GST | \$8,230.09 |

LKK Auto Consultants hence notify the Repairer of the following:

- To resurvey before/after spray painting
- To display damaged part(s) during resurvey
- Parts prices are subject to confirmation
- Third party survey is on a "Without Prejudice" basis
- No final modification(s) is allowed
- Supplementary item(s) must be resurveyed and is subject to final approval from Insurance Company

Assessment Notes

Acknowledged by Repairer

Signature:

Date:

[Signature]

Rec'd

Not Authorised
1: B1
Resurvey B4 paint

E x B1250L

6 days

F4H 62584315

K.KIM HIN AUTO PTE LTD
160 Sin Ming Drive
#02-20 Sin Ming AutoCity
Singapore 575722

Claim Reference:
Assessment Number: KKHC0218
Version: K.KIMHIN/1
Date Calculated: 23/05/2018 08:55

Full Report - V1
Registration: SLP853D
Printed: 23/05/2018 15:59

Summary Information

Claim

| | | | |
|-----------------------|--------------------------------|----------------------------|------------|
| Location: | Singapore (SG) | Currency: | SGD |
| Printed by: | SANDRA KHONG | Date of Incident: | 13/02/2018 |
| Authorisation Status: | Interim | Able to Authorise Repairs: | TBA |
| Work Provider: | China Taiping Insurance (S) Pt | Repairs Authorised: | TBA |
| Claim Reference: | | Estimated Repair Time: | |
| Policy Number: | DMPCSN3068491700 | Quote Due Date: | |
| Other Reference: | | Actual Repair Days: | |
| Third Party: | | Parts Ordered Date: | |
| Insured Amount: | | Hire Car Start: | |
| Under Warranty: | | Hire Car End: | |
| Warranty Expired: | | Vehicle Collected: | |

Vehicle Details

| Vehicle | Model Specs |
|---------------------|----------------------|
| Manufacturer: | ROOF RAILS |
| Model: | AIR CON AUTOM PLUS |
| Sub Model: | R/DOOR MIRROR W/ANG |
| Model Sheet Number: | CD AUTO CHANGER |
| Registration: | ACTIVE LOUD SPEAKER |
| Registration Month: | FRT/RR ACOUST SYSTEM |
| Registration Year: | EQUIP LEATH/IMIT LEA |
| VIN Number: | SPORT S-WHEEL LEATH |
| Odometer: | FRONT CENTRE ARMREST |
| Colour: | HD COOLING |
| Engine Number: | MULTITRONIC |
| Fuel Level: | WHEELS 7.5J X 17 ALU |
| | REAR ROLLER BLINDS |
| | FROM VIN -8-082979 |
| | AUTO DIPPING MIRROR |
| | AUTO DIPPING MIRROR |
| | DISPLAY COLOURED |
| | XENON HEADLAMPS |
| | HEADLAMP WASHERS |
| | SPLIT REAR SEAT |
| | DRIVER INFORMATION |
| | ELEC/SEAT ADJ MEMORY |
| | 2.0 LTR 125 KW |
| | CRUISE CONTROL |
| | HANDS FREE CONV SYST |
| | TWO COAT PEARL/MICA |

Vehicle Condition

Vehicle Status

| | |
|-------------------------|-------------------------------|
| Pre-Accident Condition: | Severity of Impact: |
| Steering: | Vehicle Status on Inspection: |
| | Date of Inspection: |
| Brakes Pedal Travel: | 08/03/2018 |
| Place of Inspection: | |
| Pre-Accident Damage: | |
| Tyres Condition: | |
| Tread Depth LHF: | Tread Depth RHF: |
| Tread Depth LHR: | Tread Depth RHR: |
| Damage Areas: | Direction of Impact: |

Claim Reference:

Assessment Number: KKHC0218

Version: K.KIMHIN/1

Date Calculated: 23/05/2018 08:55

Full Report - V1

Registration: SLP853D

Printed: 23/05/2018 15:59

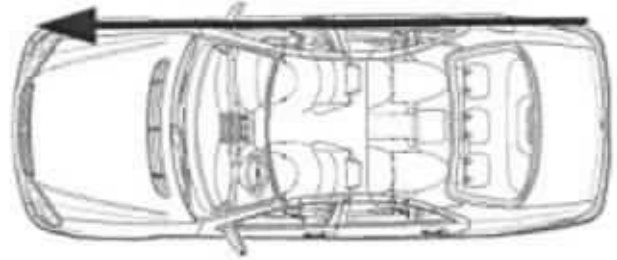
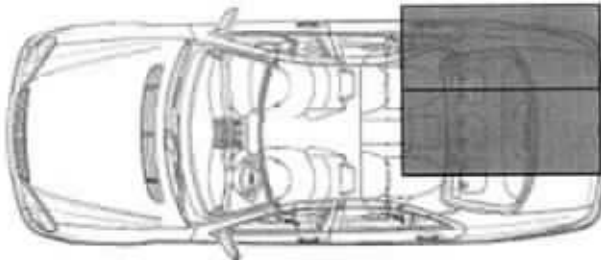
**Addresses****Cost Summary**

| | |
|---------------------------|-------------|
| Total Labour | \$989.00 |
| Total Paint/Material | \$149.72 |
| Total Parts | \$4,966.75 |
| Total of Additional Costs | \$102.00 |
| Repair Cost Exc GST: | \$6,207.47 |
| Overall Discount (20%): | -\$1,241.49 |
| Excess: | TBA |
| After Deduction - | |
| Grand Total Exc GST: | \$4,965.98 |
| 7 % GST: | \$347.62 |
| Grand Total Inc GST: | \$5,313.60 |

Repair Information**LABOUR**

Time Basis 10 WU = 1 HR. Price/CL 1 = \$46.00/HR

Price/Dent = \$46.00/HR

| Repair / Guide Number | Repair Details | WU | Cost Price (\$) |
|-----------------------|--|-------|-----------------|
| 51 01 75 01) | RUST PROOFING BODY SHELL PART | 2.0 | 9.20 |
| 51 01 75 50 | APPLY CAVITY SEALING ON TAILGATE (COMPOSITE WORK) | 1.0 | 4.60 |
| 70 85 19 10 | R + R REAR ROOF FRAME TRIM | 2.0 | 9.20 |
| 70 39 19 10 | R + R LOCK SUPPORT COVER | 2.0 | 9.20 |
| 94 31 19 00 | R + R RIGHT TAILLAMP | 3.0 | 13.80 |
| 94 31 55 00) | RENEW R/TAILLAMP (REMOVED) | 1.0 | 4.60 |
| 55 59 19 00 | R + R TAILGATE | 13.0 | 59.80 |
| | INCLUDES: R + R TAILGATE TRIMS, ADJUST TAILGATE | | |
| 55 59 55 50 | RENEW TAILGATE (TAILGATE REMOVED) (2C-MATERIAL) | 22.0 | 101.20 |
| | INCLUDES: R + R ALL PARTS | | |
| 55 70 19 50) | R + R TAILGATE SEAL (TAILGATE, LOCK CARRIER COVER AND REAR HEADLINING REMOVED) | 3.0 | 13.80 |
| 63 69 19 10 | R + R REAR BUMPER COVER | 7.0 | 32.20 |
| 63 69 55 55 | RENEW REAR BUMPER COVER (BUMPER COVER REMOVED) | 4.0 | 18.40 |
| | INCLUDES: SENSORS AND REAR LOWER SPOILER | | |
| | R + R | | |
| NO NUMBER | DETACH + REFIT EXHAUST SYSTEM | 3.0 | 13.80 |
| 26 33 19 00 | R + R REAR MUFFLER | 5.0 | 23.00 |
| 2737 | REPAIR OUTER PANEL REINF | 10.0* | 46.00 |
| 2741 | REPAIR LWR REAR PANEL | 10.0* | 46.00 |

K.KIM HIN AUTO PTE LTD

Claim Reference:

Assessment Number: KKHC0218

Version: K.KIMHIN/1

Date Calculated: 23/05/2018 08:55

Full Report - V1

Registration: SLP853D

Printed: 23/05/2018 15:59

| | | | |
|------|--------------------------------------|---------|----------|
| 3482 | REPAIR R/R SIDE PANEL | 30.0* | 138.00 |
| | LABOUR COST | | |
| | Total Work Units | 118.0 | |
| | Corrosion Protection | | |
| | Corrosion Protection External Labour | 0.0HRS | 0.00 |
| | Corrosion Protection Internal Labour | 0.3HRS | 13.80 |
| | Sub Total | 11.8HRS | \$542.80 |
| | Paint Labour | 9.7HRS | \$446.20 |
| | Total Labour | 21.5HRS | \$989.00 |

| PAINT WORK | | Time Basis 10 WU = 1 HR. Price = \$46.00/HR | |
|--------------|-------------------------------------|---|-----------------|
| Guide Number | Description | WU | Cost Price (\$) |
| | - TWO COAT PEARL/MICA | | |
| 2581 | REAR BUMPER NEW PART PAINT K1R | 11.0 | |
| 2782 | R/R OUTER SENSOR NEW PART PAINT K1R | 3.0 | |
| 2741 | REAR PANEL REPAIR PAINTING <50% | 13.0 | |
| 2931 | TAILGATE REPAIR PAINTING >50% | 23.0 | |
| 3482 | R/R SIDE PANEL REPAIR PAINTING >50% | 21.0 | |
| | LABOUR COST - PAINT | | |
| | TIME(PAINT) | 71.0 | |
| | Preparation Main Work Metal | 21.0 | |
| | Preparation Comp. Work Plastic | 5.0 | |
| | Preparation Work Multi Layer Paint | 0.0 | |
| | Total Work Units (10WU/HR) | 97.0 | |
| | Total Paintwork Labour | 9.7HRS | \$446.20 |
| | MATERIAL COST - PAINT | | Cost Price |
| | New Part Painting - Plastic K1R | | \$49.69 |
| | Repair Painting | | \$72.93 |
| | Material-Const Main Work Metal | | \$18.10 |
| | Material-Const Comp. Work Plastic | | \$9.00 |
| | Total Excluding Pearlescent Uplift | | \$149.72 |
| | Pearlescent Uplift @ 0.0% | | \$0.00 |
| | Total Paint Material Cost | | \$149.72 |

PARTS

| | | | | Price Valid: 02/09/2015 | |
|-----------|-----|----------------------|------------------|-------------------------|-----------------|
| Guide No. | Qty | Description | Part Number | Supplier | Bet. Price (\$) |
| 2581 | 1 | REAR BUMPER | 4F9 807 303A GRU | | 0% 920.00* |
| 2605 | 1 | REAR BUMPER SPOILER | 4F9 807 521 01C | | 0% 130.00* |
| 2782 | 1 | R/R OUTER SENSOR | 7H0 919 275E GRU | | 0% 145.00* |
| 2931 | 1 | TAILGATE | 4F9 827 023M | | 0% 1,500.00* |
| 3159 | 1 | CUTTING FILAMENT | 357 853 999 B | | 0% 0.00 |
| 3160 | 1 | REAR SCREEN BOND KIT | D 004 660 M2 | | 0% 0.00 |
| 3162 | 1 | CLEANING SOLUTION | D 009 401 04 | | 0% 0.00 |
| 3163 | 1 | REAR SCREEN PRIMER | D 009 200 02 | | 0% 0.00 |
| 3167 | 1 | APPLICATOR | D 009 500 25 | | 0% 0.00 |
| 3282 | 1 | R/R LAMP | 4F9 945 096H | | 0% 340.00* |
| 8834 | 1 | R/R SILENCER | 4F0 253 610AH | | 0% 790.00* |
| 8848 | 1 | R/R RING BRACKET | 4F0 253 147 | | 0% 80.00* |
| 1000 | 1 | '2.0T' EMBLEM | Renew | | 0% 55.00* |
| 1000 | 1 | 'A6' EMBLEM | Renew | | 0% 55.00* |
| 1000 | 1 | RR GLASS C/W MLD | Renew | | 0% 620.00* |

K.KIM HIN AUTO PTE LTD**Claim Reference:****Assessment Number: KKHC0218****Version: K.KIMHIN/1****Date Calculated: 23/05/2018 08:55****Full Report - V1****Registration: SLP853D****Printed: 23/05/2018 15:59**

| | | | |
|---------------|--------------------|---------|-------------------|
| f: OEM Parts | Sub Total | | \$4,635.00 |
| g: Original | Mark Up From Cost | (5 %) | \$231.75 |
| h: Secondhand | Sundry Parts | (Fixed) | \$100.00 |
| p: Parallel | Total Parts | | \$4,966.75 |
| x: Exchange | | | |

THIS ASSESSMENT CONTAINS UNPRICED PARTS
NB - COLOUR CODED ITEMS/TRIM - PART NUMBERS MAY DIFFER

Extras

| Description | Betterment | Price |
|-------------------------------|------------|-----------------|
| AUDATEX FEE SPECIALIST | 0% | \$42.00 |
| RR GLASS SEALANT SPECIALIST | | \$40.00 |
| RR GLASS DAMP SEAL SPECIALIST | 0% | \$20.00 |
| Total Extras | | \$102.00 |

Final Calculation

| | | |
|---|-------------|--------------------|
| Total Parts | | \$4,966.75 |
| Labour | | |
| Total Panel/Mechanical | \$529.00 | |
| Total Paintwork | \$446.20 | |
| Corr Prot Internal 3 WU | \$13.80 | |
| Total Labour | | \$989.00 |
| Additional Costs | | |
| Corr Prot Materials External | \$0.00 | |
| Cost of Specialist | \$102.00 | |
| Total of Additional Costs | | \$102.00 |
| Total Paint/Material Costs | | \$149.72 |
| Repair Costs Excludes GST | | \$6,207.47 |
| Deductions | | |
| Deduction (20.00 %) Before GST | -\$1,241.49 | |
| Deduction for Excess | TBA | |
| Total Deductions | | -\$1,241.49 |
| Grand Total Excludes GST (After Deduction) | | \$4,965.98 |
| GST @ 7 % | | \$347.62 |
| Grand Total Includes GST (After Deduction) | | \$5,313.60 |

Assessment Notes



CO. REG. NO: 199402370D
GST NO: M2-0123250-3

AUTO PTE LTD

金興(龔)汽車私人有限公司

新民通道 (大牌 34 座) 門牌 114 號

Blk 34 Sin Ming Drive, #01-114, Singapore 575708.

Tel: 6452 7018 (5 Lines) Fax: 6458 3895

Email: service@kkimhin.com.sg

INSURER: **China Taiping Insurance (Singapore) Pte. Ltd. (HQ)**

PARTICULARS OF CLAIM

| | | | |
|-------------------------------|---|-----------------------|-------------------|
| Claim Type: | OD (OWN DAMAGE) | Ref. No: | |
| Policy No: | DMPCSN3068491700 | Date of Loss: | 13/02/2018 |
| Vehicle Reg. No.: | SLP853D | Driveable? | |
| Driver Age/Info: | 33 / MALE | Party At Fault: | UNKNOWN |
| TP Injury Involved? | NO | Third Party Involved? | YES |
| Insured/Claimant: | ONG ENG HOO, TEDDY | | |
| Driver: | CHUA WEE LI | | |
| Make/Model: | AUDI A6, 2.0 TFSI MU (A) | Vehicle Reg. Date: | 29/09/2008 |
| Vehicle Colour: | BLACK | | |
| Engine No: | BPJ108200 | Chassis No: | WAUZZZ4F48N159714 |
| Odometer: | 0 KM | | |
| Paint Type: | | | |
| Total Loss? | NO | | |
| Est. Duration of Repair (day) | 7 | | |
| Description of Accident/Loss | PLEASE REFER TO SKETCH PLAN. | | |
| Remarks: | VEHICLE IS NOT IN YET. PLS ARRANGE FOR SURVEY AND REPAIRS. OWNER MENTIONED HE HAS SPOKEN TO CHINA TAIPING OFFICER AND WAS TOLD THAT THE OWN DAMAGE CLAIM IS ALLOWED ON EXCEPTION BASIS (EVENTHOUGH IT IS MORE THAN 14 DAYS). - SANDRA | | |
| Present Location: | K KIM HIN AUTO PTE LTD (HQ) | | |

| COST OF CLAIMS | Amount |
|--------------------------|-----------------|
| Parts | 6,244.75 |
| Miscellaneous Items | 0.00 |
| Labour | 1,446.92 |
| Paintwork Labour | 0.00 |
| Towing | 0.00 |
| Gross Total (S\$) | 7,691.67 |
| + GST 7.00% (S\$) | 538.42 |
| Nett Amount (S\$) | 8,230.09 |

This claim is handled by: **SANDRA KHONG YEE TENG**

REPAIR DETAILS

Reference

Part Source: MRM-SG Version: 1.0 (Last Synchronised: 08 Mar 2018)

Parts: 143 AUDI A6 2.0 TFSI MU (A) (Catalogue:Merimen Singapore 1.0)

Labour: Repairer's (Price-denominated Standard List)

Print Code: K Kim Hin Auto Pte Ltd/SLP853D/08/03/2018 17:46

Validity: These estimates are valid only if they contain the print code (above) on all estimate pages, running page numbers with the END OF ESTIMATES marker on the last estimate page

Further Info: Items/values not in reference catalogue are prefixed with an asterisk *.

Estimates on Parts

| No. | Qty | Part No. | Particulars | %Disc | %Depr | Amount |
|-----|-----|----------|--------------------------------|-------|-------|-------------------|
| 1 | 1 | NA | *"2.0T" EMBLEM | 0.00 | 0.00 | rec *55.00 F ✓ |
| 2 | 1 | NA | *"A6" EMBLEM | 0.00 | 0.00 | rec *55.00 F ✓ |
| 3 | 1 | NA | *APPLICATOR | 0.00 | 0.00 | *-F NA ✓ |
| 4 | 1 | NA | *BOOT/TAILOUT SEAL | 0.00 | 0.00 | *230.00 F X9VC ✓ |
| 5 | 1 | NA | *CLEANING SOLUTION | 0.00 | 0.00 | *-F NA ✓ |
| 6 | 1 | NA | *CUTTING FILAMENT | 0.00 | 0.00 | *-F NA ✓ |
| 7 | 1 | NA | *R/R BUMPER BRACKET | 0.00 | 0.00 | *100.00 F XR ✓ |
| 8 | 1 | NA | *R/R BUMPER PLATE | 0.00 | 0.00 | *55.00 F X9VC ✓ |
| 9 | 1 | NA | *R/R EXHAUST CLAMP | 0.00 | 0.00 | *65.00 F XR ✓ |
| 10 | 1 | NA | *R/R LAMP rubber | 0.00 | 0.00 | may *340.00 F ✓ |
| 11 | 1 | NA | *R/R OUT BUMPER BRKT | 0.00 | 0.00 | *35.00 F X9VC ✓ |
| 12 | 1 | NA | *R/R OUTER SENSOR | 0.00 | 0.00 | short *145.00 F ✓ |
| 13 | 1 | NA | *R/R SILENCER | 0.00 | 0.00 | br *790.00 F ✓ |
| 14 | 1 | NA | *R/R SILENCER BRACKET | 0.00 | 0.00 | *110.00 F XR ✓ |
| 15 | 1 | NA | *REAR BUMPER | 0.00 | 0.00 | bruc *920.00 F ✓ |
| 16 | 1 | NA | *REAR BUMPER SPOILER | 0.00 | 0.00 | br *130.00 F ✓ |
| 17 | 1 | NA | *REAR SCREEN BOND KIT | 0.00 | 0.00 | *-F NA ✓ |
| 18 | 1 | NA | *REAR SCREEN PRIMER | 0.00 | 0.00 | *-F NA ✓ |
| 19 | 1 | NA | *RR BUMP IMPACT SUPP | 0.00 | 0.00 | *400.00 F X9VC ✓ |
| 20 | 1 | NA | *RR BUMPER BRKT R | 0.00 | 0.00 | *55.00 F XR ✓ |
| 21 | 1 | NA | *RR BUMPER CTR COVER | 0.00 | 0.00 | *150.00 F X9VC ✓ |
| 22 | 1 | NA | *RR GLASS C/W MLD | 0.00 | 0.00 | rec *620.00 F ✓ |
| 23 | 1 | NA | *SPECIALIST AUDATEX FEE | 0 | 0.00 | *42.00 FS ✓ |
| 24 | 1 | NA | *SPECIALIST RR GLASS DAMP SEAL | 0 | 0.00 | rec *20.00 FS ✓ |
| 25 | 1 | NA | *SPECIALIST RR GLASS SEALANT | 0 | 0.00 | rec *40.00 FS ✓ |
| 26 | 1 | NA | *SUNDRY PARTS | 0 | 0.00 | rec *100.00 FS ✓ |
| 27 | 1 | NA | *TAILGATE | 0.00 | 0.00 | br *1,500.00 F ✓ |

F=Franchise part. S=SpcNett.

| | |
|-----------------------------------|-----------------|
| Sub Total (S\$) | 5,957.00 |
| + Margin on L,N Items 5.00% (S\$) | 287.75 |
| Total Parts (S\$) | 6,244.75 |

K Kim Hin Auto Pte Ltd/SLP853D/08/03/2018 17:46. Not valid without Reference section.
Generated using Merimen e-Claims IEAS

Estimates on Miscellaneous Items

There are no new miscellaneous items selected.

Estimates on Labour

| No | Particulars | Lab.Type | Amount |
|-------------------------|-------------------------------|----------|---------------|
| <u>Labour Items</u> | | | |
| 1 | Total Paint Labour | New | 407.40 446.20 |
| 2 | Total Paint Materials | New | 149.72 |
| 3 | Total Panel/Mechanical Labour | New | 453.60 851.00 |
| Gross Labour Cost (S\$) | | | 1,446.92 |

K Kim Hin Auto Pte Ltd/SLP853D/08/03/2018 17:46. Not valid without Reference section.
Generated using Merimen e-Claims IEAS

< END OF ESTIMATES >

51 Ubi Avenue 1, #01-25
Paya Ubi Industrial Park
Singapore

408933

Claim Reference: SNM18D00889C01
Assessment Number: KKHC0218
Version: LKKAUTOC/3
Date Calculated: 01/06/2018 10:43

Full Report - V1
Registration: SLP853D
Printed: 01/06/2018 17:43

Summary Information

Claim

| | | | |
|-----------------------|--------------------------------|----------------------------|------------|
| Location: | Singapore (SG) | Currency: | SGD |
| Printed by: | LKK AUTO | Date of Incident: | 13/02/2018 |
| Authorisation Status: | Interim | Able to Authorise Repairs: | TBA |
| Work Provider: | China Taiping Insurance (S) Pt | Repairs Authorised: | TBA |
| Claim Reference: | SNM18D00889C01 | Estimated Repair Time: | |
| Policy Number: | DMPCSN3068491700 | Quote Due Date: | |
| Other Reference: | | Actual Repair Days: | |
| Third Party: | | Parts Ordered Date: | |
| Insured Amount: | | Hire Car Start: | |
| Under Warranty: | | Hire Car End: | |
| Warranty Expired: | | Vehicle Collected: | |

Vehicle Details

| Vehicle | Model Specs |
|-------------------------------|----------------------|
| Manufacturer: AUDI | ROOF RAILS |
| Model: A6 | AIR CON AUTOM PLUS |
| Sub Model: AVANT | R/DOOR MIRROR W/ANG |
| Model Sheet Number: 042 11 | CD AUTO CHANGER |
| Registration: SLP853D | ACTIVE LOUD SPEAKER |
| Registration Month: | FRT/RR ACOUST SYSTEM |
| Registration Year: | EQUIP LEATH/IMIT LEA |
| VIN Number: WAUZZZ4F48N159714 | SPORT S-WHEEL LEATH |
| Odometer: Not Known | FRONT CENTRE ARMREST |
| Colour: Black | HD COOLING |
| Engine Number: BPJ108200 | MULTITRONIC |
| Fuel Level: % | WHEELS 7.5J X 17 ALU |
| | REAR ROLLER BLINDS |
| | FROM VIN -8-082979 |
| | AUTO DIPPING MIRROR |
| | AUTO DIPPING MIRROR |
| | DISPLAY COLOURED |
| | XENON HEADLAMPS |
| | HEADLAMP WASHERS |
| | SPLIT REAR SEAT |
| | DRIVER INFORMATION |
| | ELEC/SEAT ADJ MEMORY |
| | 2.0 LTR 125 KW |
| | CRUISE CONTROL |
| | HANDS FREE CONV SYST |
| | TWO COAT PEARL/MICA |

Vehicle Condition

Vehicle Status

| | |
|-------------------------|--------------------------------|
| Pre-Accident Condition: | Severity of Impact: |
| Steering: | Vehicle Status on Inspection: |
| Brakes Pedal Travel: | Date of Inspection: 08/03/2018 |
| Place of Inspection: | |
| Pre-Accident Damage: | |
| Tyres Condition: | Tread Depth RHF: |
| Tread Depth LHF: | Tread Depth RHR: |
| Tread Depth LHR: | Direction of Impact: |
| Damage Areas: | |

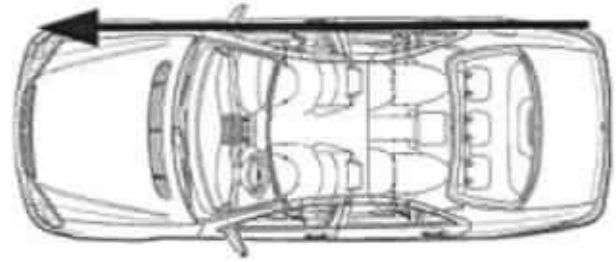
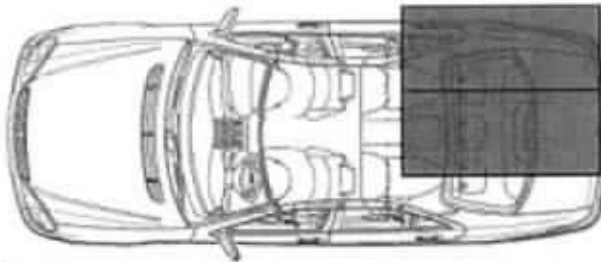
**Addresses****Cost Summary**

| | |
|---------------------------|-------------|
| Total Labour | \$861.00 |
| Total Paint/Material | \$149.72 |
| Total Parts | \$4,655.00 |
| Total of Additional Costs | \$102.00 |
| Repair Cost Exc GST: | \$5,767.72 |
| Overall Discount (0.0%): | - \$0.00 |
| Excess: | -\$1,250.00 |
| After Deduction - | |
| Grand Total Exc GST: | \$4,517.72 |
| 7 % GST: | \$316.24 |
| Grand Total Inc GST: | \$4,833.96 |

Repair Information**LABOUR**

Time Basis 10 WU = 1 HR. Price/CL 1 = \$42.00/HR
Price/Dent = \$42.00/HR

| Repair / Guide Number | Repair Details | WU | Cost Price (\$) |
|--------------------------------------|---|--------|-----------------|
| 51 01 75 01) | RUST PROOFING BODY SHELL PART | 2.0 | 8.40 |
| 51 01 75 50 | APPLY CAVITY SEALING ON TAILGATE (COMPOSITE WORK) | 1.0 | 4.20 |
| 94 31 19 00 | R + R RIGHT TAILLAMP | 3.0 | 12.60 |
| 94 31 55 00) | RENEW R/TAILLAMP (REMOVED) | 1.0 | 4.20 |
| 55 59 19 00 | R + R TAILGATE | 13.0 | 54.60 |
| | INCLUDES: R + R TAILGATE TRIMS, ADJUST TAILGATE | | |
| 55 59 55 50 | RENEW TAILGATE (TAILGATE REMOVED) (2C-MATERIAL) | 22.0 | 92.40 |
| | INCLUDES: R + R ALL PARTS | | |
| 63 69 19 10 | R + R REAR BUMPER COVER | 7.0 | 29.40 |
| 63 69 55 55 | RENEW REAR BUMPER COVER (BUMPER COVER REMOVED) | 4.0 | 16.80 |
| | INCLUDES: SENSORS AND REAR LOWER SPOILER R + R | | |
| 26 33 19 00 | R + R REAR MUFFLER | 5.0 | 21.00 |
| 2737 | REPAIR OUTER PANEL REINF | 10.0* | 42.00 |
| 2741 | REPAIR LWR REAR PANEL | 10.0* | 42.00 |
| 3482 | REPAIR R/R SIDE PANEL | 30.0* | 126.00 |
| LABOUR COST | | | |
| Total Work Units | | 108.0 | |
| Corrosion Protection | | | |
| Corrosion Protection External Labour | | 0.0HRS | 0.00 |
| Corrosion Protection Internal Labour | | 0.3HRS | 12.60 |

| | | |
|--------------|---------|----------|
| Sub Total | 10.8HRS | \$453.60 |
| Paint Labour | 9.7HRS | \$407.40 |
| Total Labour | 20.5HRS | \$861.00 |

| PAINT WORK | | Time Basis 10 WU = 1 HR. Price = \$42.00/HR | |
|------------------------------------|-------------------------------------|---|-------------------|
| Guide Number | Description | WU | Cost Price (\$) |
| | - TWO COAT PEARL/MICA | | |
| 2581 | REAR BUMPER NEW PART PAINT K1R | 11.0 | |
| 2782 | R/R OUTER SENSOR NEW PART PAINT K1R | 3.0 | |
| 2741 | REAR PANEL REPAIR PAINTING <50% | 13.0 | |
| 2931 | TAILGATE REPAIR PAINTING >50% | 23.0 | |
| 3482 | R/R SIDE PANEL REPAIR PAINTING >50% | 21.0 | |
| LABOUR COST - PAINT | | | |
| TIME(PAINT) | | 71.0 | |
| Preparation Main Work Metal | | 21.0 | |
| Preparation Comp. Work Plastic | | 5.0 | |
| Preparation Work Multi Layer Paint | | 0.0 | |
| Total Work Units (10WU/HR) | | 97.0 | |
| Total Paintwork Labour | | 9.7HRS | \$407.40 |
| MATERIAL COST - PAINT | | | Cost Price |
| New Part Painting - Plastic K1R | | | \$49.69 |
| Repair Painting | | | \$72.93 |
| Material-Const Main Work Metal | | | \$18.10 |
| Material-Const Comp. Work Plastic | | | \$9.00 |
| Total Excluding Pearlescent Uplift | | | \$149.72 |
| Pearlescent Uplift @ 0.0% | | | \$0.00 |
| Total Paint Material Cost | | | \$149.72 |

PARTS

Price Valid: 02/09/2015

| Guide No. | Qty | Description | Part Number | Supplier | Bet. | Price (\$) |
|---------------|-----|-------------------------|------------------|----------|------|-------------------|
| 2581 | 1 | REAR BUMPER | 4F9 807 303A GRU | | 0% | 920.00* |
| 2605 | 1 | REAR BUMPER SPOILER | 4F9 807 521 01C | | 0% | 130.00* |
| 2782 | 1 | R/R OUTER SENSOR | 7H0 919 275E GRU | | 0% | 145.00* |
| 2931 | 1 | TAILGATE | 4F9 827 023M | | 0% | 1,500.00* |
| 3159 | 1 | CUTTING FILAMENT | 357 853 999 B | | 0% | 0.00 |
| 3160 | 1 | REAR SCREEN BOND KIT | D 004 660 M2 | | 0% | 0.00 |
| 3162 | 1 | CLEANING SOLUTION | D 009 401 04 | | 0% | 0.00 |
| 3163 | 1 | REAR SCREEN PRIMER | D 009 200 02 | | 0% | 0.00 |
| 3167 | 1 | APPLICATOR | D 009 500 25 | | 0% | 0.00 |
| 3282 | 1 | R/R LAMP | 4F9 945 096H | | 0% | 340.00* |
| 8834 | 1 | R/R SILENCER | 4F0 253 610AH | | 0% | 790.00* |
| 1000 | 1 | '2.0T' EMBLEM | Renew | | 0% | 55.00* |
| 1000 | 1 | 'A6' EMBLEM | Renew | | 0% | 55.00* |
| 1000 | 1 | RR GLASS C/W MLD | Renew | | 0% | 620.00* |
| f: OEM Parts | | Sub Total | | | | \$4,555.00 |
| g: Original | | Mark Up From Cost (0 %) | | | | \$0.00 |
| h: Secondhand | | Sundry Parts (Fixed) | | | | \$100.00 |
| p: Parallel | | Total Parts | | | | \$4,655.00 |
| x: Exchange | | | | | | |

THIS ASSESSMENT CONTAINS UNPRICED PARTS
NB - COLOUR CODED ITEMS/TRIM - PART NUMBERS MAY DIFFER

Extras

| Description | Betterment | Price |
|-----------------------------|------------|-----------------|
| AUDATEX FEE SPECIALIST | 0% | \$42.00 |
| RR GLASS SEALANT SPECIALIST | | \$40.00 |
| RR GLASS DAMP SPECIALIST | 0% | \$20.00 |
| SEAL | | |
| Total Extras | | \$102.00 |

Final Calculation

| | | |
|---|-------------|--------------------|
| Total Parts | | \$4,655.00 |
| Labour | | |
| Total Panel/Mechanical | \$441.00 | |
| Total Paintwork | \$407.40 | |
| Corr Prot Internal 3 WU | \$12.60 | |
| Total Labour | | \$861.00 |
| Additional Costs | | |
| Corr Prot Materials External | \$0.00 | |
| Cost of Specialist | \$102.00 | |
| Total of Additional Costs | | \$102.00 |
| Total Paint/Material Costs | | \$149.72 |
| Repair Costs Excludes GST | | \$5,767.72 |
| Deductions | | |
| Deduction for Excess (Fixed) | -\$1,250.00 | |
| Total Deductions | | -\$1,250.00 |
| Grand Total Excludes GST (After Deduction) | | \$4,517.72 |
| GST @ 7 % | | \$316.24 |
| Grand Total Includes GST (After Deduction) | | \$4,833.96 |

Assessment Notes

...CLAIM SUBFOLDER...(Pending for Survey Report)

| CLAIM SUBFOLDER TRACKING | | | | | | | |
|--------------------------|---|---|--|---|---|------------|---|
| Case | Notified | Est Submitted | Adj Assigned | Adj Rpt | Adj Submitted | Ins Auth'd | Status |
| Main | 08 Mar 2018 Sendback Est | 08 Mar 2018 17:46 \$7,691.67 | 09 Mar 2018 15:08 Edit Adj Rpt | \$4,500.00 Edit Estimates | \$4,500.00 View Rpt | | Pending for Survey Report Cancel Case |

| | | | | |
|------|-----------|---------------|-----------|----------|
| Main | Reference | Claim Details | Documents | Show All |
|------|-----------|---------------|-----------|----------|

CLAIM SUBFOLDER DETAILS

| | | | |
|-------------------|---|------------------------|---|
| Insured: | ONG ENG HOO, TEDDY, ID: S1193340H | | |
| Vehicle Reg. No.: | SLP853D | Date of Loss: | 13/02/2018 17:00 - :59 [112 Months and 15 Days From LTA Reg Date (Man Yr)] |
| Claim Type: | OD / SNM18D00889C01 | Policy/Cover Note No.: | DMPCSN3068491700 (Comprehensive) |
| | | Excess: | \$1,250.00 |
| Repairer: | K Kim Hin Auto Pte Ltd (HQ) 160 Sin Ming Drive #02-20, Sin Ming AutoCity, 575722 Sin Ming - Tel: 64527018 | | |
| Handling Insurer: | China Taiping Insurance (Singapore) Pte. Ltd. (HQ) - Tel: 6389 6111 ... [Handled by Jowyn Tay - 6389 6174] | | |
| Adjuster: | LKK Auto Consultants Pte Ltd (HQ) - Tel: 6256-3561 ... [Handled by KENNETH KONG] ... [Final Rpt due 20/03/2018] | | |
| Driver/Custodian: | CHUA WEE LI (33 / Male), NRIC: S8429558B, Tel: +6596780963 | | |
| Adj Asg. Remarks: | PLEASE PROCEED TO SURVEY & REVERT. EXCESS OF \$1,250.00 APPLIES. | | |

ASSOCIATED MAIL RECEIVED
[View All](#)
[Compose Case Mail](#)

- CHINA_TAIPING (29/03/2018): Alert - Adj Mandate Approved (\$4500.00) - SLP853D - Claim Handler: Jowyn Tay

ALL ASSOCIATED TASKS
[View All](#)
[Search Tasks](#)
[Create New Task](#)
[Complete](#)

| Due Date | Priority | Type | Task Group | Subject | Handler | Assigned By | Completed On | Created On | Done? |
|-------------|----------|------|------------|---------|---------|-------------|--------------|------------|-------|
| No results. | | | | | | | | | |

Claim Documents

SLP853D (SNM18D00889C01)

OD

Feb 13 2018 5:00PM

[ONG ENG HOO, TEDDY]

K Kim Hin Auto Pte Ltd

| Upload Documents Upload Photos Compose New Letter | | | View View in Browser | |
|---|-----------------|--|---|-------------------------------------|
| Video | | | 1 per page | <input checked="" type="checkbox"/> |
| No | Finalized On | K Kim Hin Auto Pte Ltd (HQ) | Thumbnail | Print |
| 1 | 14/02/18 18:48 | Video - Accident <small>[Linked Accident Report Documents]</small> | Load MP4 | |
| 2 | 14/02/18 18:48 | Video - Accident <small>[Linked Accident Report Documents]</small> | Load MP4 | |
| Assessment Reports | | | 1 per page | <input checked="" type="checkbox"/> |
| No | Finalized On | K Kim Hin Auto Pte Ltd (HQ) | Thumbnail | Print |
| 1 | 08/03/18 17:46 | Repairer Estimates | Load HTM | |
| LKK Auto Consultants Pte Ltd (HQ) | | | | |
| No | Finalized On | | Thumbnail | Print |
| 1 | 13/03/18 15:34 | Adjuster Immediate Advice | Load HTM | |
| 2 | 29/03/18 15:00 | Adjuster Immediate Advice | Load HTM | |
| Photos/Images | | | 3 per page | <input checked="" type="checkbox"/> |
| No | Relabel/Reorder | LKK Auto Consultants Pte Ltd (HQ) | Thumbnail | Print |
| 1 | 13/03/18 15:30 | General View | Load JPG | <input checked="" type="checkbox"/> |
| 2 | 13/03/18 15:30 | General View | Load JPG | <input checked="" type="checkbox"/> |
| 3 | 13/03/18 15:30 | General View | Load JPG | <input checked="" type="checkbox"/> |
| 4 | 13/03/18 15:30 | General View | Load JPG | <input checked="" type="checkbox"/> |
| 5 | 13/03/18 15:30 | General View | Load JPG | <input checked="" type="checkbox"/> |
| 6 | 13/03/18 15:30 | General View | Load JPG | <input checked="" type="checkbox"/> |
| 7 | 13/03/18 15:30 | General View | Load JPG | <input checked="" type="checkbox"/> |
| 8 | 13/03/18 15:30 | General View | Load JPG | <input checked="" type="checkbox"/> |
| 9 | 13/03/18 15:30 | General View | Load JPG | <input checked="" type="checkbox"/> |
| 10 | 13/03/18 15:30 | General View | Load JPG | <input checked="" type="checkbox"/> |
| 11 | 13/03/18 15:30 | General View | Load JPG | <input checked="" type="checkbox"/> |
| 12 | 13/03/18 15:30 | General View | Load JPG | <input checked="" type="checkbox"/> |
| 13 | 13/03/18 15:30 | General View | Load JPG | <input checked="" type="checkbox"/> |
| 14 | 13/03/18 15:30 | General View | Load JPG | <input checked="" type="checkbox"/> |
| 15 | 13/03/18 15:30 | General View | Load JPG | <input checked="" type="checkbox"/> |
| 16 | 13/03/18 15:30 | General View | Load JPG | <input checked="" type="checkbox"/> |
| 17 | 13/03/18 15:30 | General View | Load JPG | <input checked="" type="checkbox"/> |
| 18 | 13/03/18 15:30 | General View | Load JPG | <input checked="" type="checkbox"/> |
| 19 | 13/03/18 15:30 | General View | Load JPG | <input checked="" type="checkbox"/> |
| 20 | 13/03/18 15:30 | Odometer Reading | Load JPG | <input checked="" type="checkbox"/> |
| 21 | 13/03/18 15:30 | Chassis Number | Load JPG | <input checked="" type="checkbox"/> |
| 22 | 19/03/18 17:49 | Reinspection Photo | Load JPG | <input checked="" type="checkbox"/> |
| 23 | 19/03/18 17:49 | Reinspection Photo | Load JPG | <input checked="" type="checkbox"/> |
| 24 | 19/03/18 17:49 | Reinspection Photo | Load JPG | <input checked="" type="checkbox"/> |
| Documentation | | | 1 per page | <input checked="" type="checkbox"/> |
| No | Finalized On | K Kim Hin Auto Pte Ltd (HQ) | Thumbnail | Print |
| 1 | 08/03/18 17:48 | Driver's Driving License | Load PDF | |

| Video | | | 1 per page | <input checked="" type="checkbox"/> |
|-------|-----------------|-----------------------------------|------------|-------------------------------------|
| No | Finalized On | K Kim Hin Auto Pte Ltd (HQ) | Thumbnail | Print |
| 2 | 08/03/18 17:48 | Log card (if available) | | Load PDF |
| 3 | 08/03/18 17:48 | Transfer fee | | Load PDF |
| No | Relabel/Reorder | LKK Auto Consultants Pte Ltd (HQ) | Thumbnail | Print |
| 1 | 13/03/18 15:29 | ESTIMATE | | Load PDF |
| 2 | 13/03/18 15:29 | REVISED AUDATEX | | Load PDF |

Linked Accident Report Documents

View
View in Browser

| Video | | | 1 per page | <input checked="" type="checkbox"/> |
|-------|----------------|-----------------------------|------------|-------------------------------------|
| No | Finalized On | K Kim Hin Auto Pte Ltd (HQ) | Thumbnail | Print |
| 1 | 14/02/18 18:48 | Video - Accident | | Load MP4 |
| 2 | 14/02/18 18:48 | Video - Accident | | Load MP4 |

| Assessment Reports | | | 1 per page | <input checked="" type="checkbox"/> |
|--------------------|----------------|-----------------------------|------------|-------------------------------------|
| No | Finalized On | K Kim Hin Auto Pte Ltd (HQ) | Thumbnail | Print |
| 1 | 14/02/18 18:54 | Accident Statement | | Load HTM |
| 2 | 15/02/18 15:06 | Addendum Sheet | | Load TIF |
| 3 | 15/02/18 15:07 | Accident Statement Addm. #1 | | Load HTM |
| 4 | 06/03/18 17:36 | Addendum Sheet | | Load TIF |
| 5 | 06/03/18 17:39 | Accident Statement Addm. #2 | | Load HTM |

| Photos/Images | | | 3 per page | <input checked="" type="checkbox"/> |
|---------------|----------------|-----------------------------|------------|-------------------------------------|
| No | Finalized On | K Kim Hin Auto Pte Ltd (HQ) | Thumbnail | Print |
| 1 | 14/02/18 18:48 | Accident Photo | | <input checked="" type="checkbox"/> |
| 2 | 14/02/18 18:48 | Accident Photo | | <input checked="" type="checkbox"/> |
| 3 | 14/02/18 18:48 | Accident Photo | | <input checked="" type="checkbox"/> |
| 4 | 14/02/18 18:48 | Accident Photo | | <input checked="" type="checkbox"/> |
| 5 | 14/02/18 18:48 | Accident Photo | | <input checked="" type="checkbox"/> |
| 6 | 14/02/18 18:48 | Accident Photo | | <input checked="" type="checkbox"/> |
| 7 | 14/02/18 18:48 | Accident Photo | | <input checked="" type="checkbox"/> |
| 8 | 14/02/18 18:48 | Accident Photo | | <input checked="" type="checkbox"/> |
| 9 | 14/02/18 18:48 | Accident Photo | | <input checked="" type="checkbox"/> |
| 10 | 14/02/18 18:48 | Accident Photo | | <input checked="" type="checkbox"/> |
| 11 | 14/02/18 18:48 | Accident Photo | | <input checked="" type="checkbox"/> |
| 12 | 14/02/18 18:48 | Accident Photo | | <input checked="" type="checkbox"/> |
| 13 | 14/02/18 18:54 | Accident Photo | | <input checked="" type="checkbox"/> |

| Documentation | | | 1 per page | <input checked="" type="checkbox"/> |
|---------------|----------------|-----------------------------|------------|-------------------------------------|
| No | Finalized On | K Kim Hin Auto Pte Ltd (HQ) | Thumbnail | Print |
| 1 | 14/02/18 14:54 | Sketch Plan | | Load TIF |
| 2 | 14/02/18 14:54 | Police Report | | Load TIF |

Documents Checklist

DOCUMENTS CHECKLIST
Reset
Save
Print

There are no document checklists configured.

Our Checklist Remarks - LKK Auto Consultants Pte Ltd (HQ)

Show Remarks To: ☐ Repairer ☐ Handling Insurer
Note: Remarks are private unless you show it to other parties.

LKK Auto Consultants Pte Ltd

(Co Reg No: 199607198R)

51 Ubi Ave 1 #01-25, Paya Ubi Industrial Park

Singapore 408933

Tel: 6256-3561 Fax: 6844-8805 Email: sur@lkkauto.com; assignments@lkkauto.com

VEHICLE DAMAGE INSPECTION REPORT

China Taiping Insurance (Singapore) Pte. Ltd.
3 Anson Road, #16-00 Springleaf Tower
Singapore 079909

Our File No: CS/CT18004564/KQD3E2

Date: 05/06/2018

REFERENCE

Insured/Claimant: ONG ENG HOO, TEDDY Policy No: DMPCSN3068491700
Date of Loss: 13/02/2018 Nature of Claim: OD Claim No: SNM18D00889C01

DESCRIPTION & IDENTIFICATION OF VEHICLE

Reg No: **SLP853D**
Make & Model: AUDI A6, 2.0 TFSI MU (A) Engine No: BPJ108200
Reg. Date: 29/09/2008 (Man. Year: 2008) Chassis No: WAUZZZ4F48N159714
Colour: Metallic Black Odometer: 135034 km
Engine Capacity: 1984 cc
Market Value/New Car Price: S\$29,000.00
Sum Insured (S\$): **Market Value/New Car Price**

CONDITION OF VEHICLE AT THE TIME OF SURVEY

General Condition: Steering (Serviceable): Yes Footbrake (Serviceable): Yes
Handbrake (Serviceable): Yes Engine Modification: No Pre-accident Condition:

CONDITION OF TYRES

Front Tyre Size: 245/40Z R18 Rear Tyre Size: 245/40Z R18
Front Left Side: Michelin 6 mm Rear Left Side: Michelin 6 mm
Front Right Side: Michelin 6 mm Rear Right Side: Michelin 6 mm

The above values represent the remaining tyre treads depth

| COST OF CLAIMS | Repairer's | Adjuster's | Difference | Diff % |
|--|-----------------|-----------------|-----------------|--------------|
| Parts | 6,244.75 | 4,757.00 | 1,487.75 | 23.82 |
| Miscellaneous Items | 0.00 | 0.00 | 0.00 | |
| Labour | 1,446.92 | 1,010.72 | 436.20 | 30.15 |
| Paintwork Labour | 0.00 | 0.00 | 0.00 | |
| Towing | 0.00 | 0.00 | 0.00 | |
| Calculated Gross Total (S\$) | 7,691.67 | 5,767.72 | 1,923.95 | 25.01 |
| Approved Total (Overridden) (S\$) | | 4,500.00 | | |
| - Excess (S\$) | 0.00 | 1,250.00 | -1,250.00 | |
| (S\$) | 7,691.67 | 3,250.00 | 4,441.67 | 57.75 |
| + GST 7.00/7.00% (S\$) | 538.42 | 227.50 | 310.92 | 57.75 |
| Nett Amount (S\$) | 8,230.09 | 3,477.50 | 4,752.59 | 57.75 |

INSPECTION

Date of Assignment: 09/03/2018 Present Location: K Kim Hin Auto Pte Ltd (HQ)
Date Inspected: 12/03/2018 Inspected At: 160 Sin Ming Drive #02-20, Sin Ming
AutoCity
Singapore 575722
Estimated Period of Repair: 6.0 days

Adjuster: KENNETH KONG

Manager: SHIAU CHAN

NOTE: This report represents our findings at the time and place of inspection stated herein. Such inspection has been carried out to the best of our knowledge and ability but any other liability under any other circumstances is hereby expressly excluded.

REPAIR DETAILS

Reference

| | | |
|----------------------|--|---|
| Part Source: | MRM-SG | Version: 1.0 (Last Synchronised: 05 Jun 2018) |
| Parts: | 143 | AUDI A6 2.0 TFSI MU (A) (Catalogue:Merimen Singapore 1.0) |
| Labour: | Repairer's | (Price-denominated Standard List) |
| Print Code: | (Unsubmitted, no print-code for SLP853D) | |
| Validity: | These estimates are valid only if they contain the print code (above) on all estimate pages, running page numbers with the END OF ESTIMATES marker on the last estimate page | |
| Further Info: | Items/values not in reference catalogue are prefixed with an asterisk * | |

Recommended Parts

| No. | Qty | Part No. | Particulars | Condition | Repairer's | Amount |
|-----|-----|----------|--|---------------|------------|-----------|
| 1 | 1 | NA | *2.0T EMBLEM (WCP) | Necessary | 55.00 F | *55.00 F |
| 2 | 1 | NA | *A6 EMBLEM (WCP) | Necessary | 55.00 F | *55.00 F |
| 3 | 1 | NA | *APPLICATOR (NPA)(WCP) | Not Necessary | 0.00 F | *- F |
| 4 | 1 | NA | *BOOT/TAILOUT SEAL (WCP) | Serviceable | 230.00 F | *- F |
| 5 | 1 | NA | *CLEANING SOLUTION (NPA)(WCP) | Not Necessary | 0.00 F | *- F |
| 6 | 1 | NA | *CUTTING FILAMENT (NPA)(WCP) | Not Necessary | 0.00 F | *- F |
| 7 | 1 | NA | *R/R BUMPER BRACKET (WCP) | Repair | 100.00 F | *- F |
| 8 | 1 | NA | *R/R BUMPER PLATE (WCP) | Serviceable | 55.00 F | *- F |
| 9 | 1 | NA | *R/R EXHAUST CLAMP (WCP) | Repair | 65.00 F | *- F |
| 10 | 1 | NA | *R/R LAMP (WCP) | Missing | 340.00 F | *340.00 F |
| 11 | 1 | NA | *R/R OUT BUMPER BRKT (WCP) | Serviceable | 35.00 F | *- F |
| 12 | 1 | NA | *R/R OUTER SENSOR (WCP) | Shorted | 145.00 F | *145.00 F |
| 13 | 1 | NA | *R/R SILENCER (WCP) | Bent | 790.00 F | *790.00 F |
| 14 | 1 | NA | *R/R SILENCER BRACKET (WCP) | Repair | 110.00 F | *- F |
| 15 | 1 | NA | *REAR BUMPER (WCP) | Buckled | 920.00 F | *920.00 F |
| 16 | 1 | NA | *REAR BUMPER SPOILER (WCP) | Dented | 130.00 F | *130.00 F |
| 17 | 1 | NA | *REAR SCREEN BOND KIT (NPA)(WCP) | Not Necessary | 0.00 F | *- F |
| 18 | 1 | NA | *REAR SCREEN PRIMER (NPA)(WCP) | Not Necessary | 0.00 F | *- F |
| 19 | 1 | NA | *RR BUMP IMPACT SUPP (WCP) | Serviceable | 400.00 F | *- F |
| 20 | 1 | NA | *RR BUMPER BRKT R (WCP) | Repair | 55.00 F | *- F |
| 21 | 1 | NA | *RR BUMPER CTR COVER (WCP) | Serviceable | 150.00 F | *- F |
| 22 | 1 | NA | *RR GLASS C/W MLD (WCP) | Necessary | 620.00 F | *620.00 F |
| 23 | 1 | NA | *SPECIALIST AUDATEX FEE | | 42.00 FS | *42.00 FS |
| 24 | 1 | NA | *SPECIALIST RR GLASS DAMP SEAL | Necessary | 20.00 FS | *20.00 FS |

Report was unsubmitted during this print-out.

| No. | Qty | Part No. | Particulars | Condition | Repairer's | Amount |
|-----|-----|----------|------------------------------|-----------|---|-----------------|
| 25 | 1 | NA | *SPECIALIST RR GLASS SEALANT | Necessary | 40.00 FS | *40.00 FS |
| 26 | 1 | NA | *SUNDRY PARTS | Necessary | 100.00 FS | *100.00 FS |
| 27 | 1 | NA | *TAILGATE (WCP) | Bent | 1,500.00 F | *1,500.00 F |
| | | | | | Sub Total (S\$) | 5,957.00 |
| | | | | | + Margin on L,N Items 5.00/0.00% (S\$) | 287.75 |
| | | | | | Total Parts (S\$) | 6,244.75 |
| | | | | | | 4,757.00 |

F=Franchise part. S=SpcNett.

Report was unsubmitted during this print-out.

Recommended Miscellaneous Items

There are no new miscellaneous items selected.

Recommended Labour

| No | Particulars | Lab.Type | Repairer's | Amount |
|-------------------------|-------------------------------|----------|------------|----------|
| <u>Labour Items</u> | | | | |
| 1 | Total Paint Labour | New | 446.20 | 407.40 |
| 2 | Total Paint Materials | New | 149.72 | 149.72 |
| 3 | Total Panel/Mechanical Labour | New | 851.00 | 453.60 |
| Gross Labour Cost (S\$) | | | 1,446.92 | 1,010.72 |

Report was unsubmitted during this print-out.

< END OF ESTIMATES >