

ASS. REC. BY:

REF:

CS/SMD18004549/Krd3/02

Special Instruction:

Surveyor:

ASSIGNMENT (Office)

From (Person):

Grace Teo

of

SMO

Date/Time:

9/3/18 @ 11:41am

Estimated Cost:

Bill to:

OD / TP / WS / TP RES / OD RES / EVA / INV / MV / CS

To Inspect Vehicle No:

SJH 8297Y

Insured:

FBM 1882Y

at Workshop m/s

V8 Motor Werkz

Tel:

8818 1666

of

Blk 9 #01-44 Sin Ming Ind. Est. Sec. C

Policy No:

Claim No:

CM7D1801028 / NSW

Sum Insured:

Excess:

Make of Veh:

(Client's Record)

D.O.A. 07/03/2018

CA / REV / REP. / REV 24 HRS

wp

12/3/2018 @ morning

H.O.D. Endorsement:

Date/Time:

12:45pm @ 9/3/18

Person Contacted:

Mr. Qiang

Vehicle IN/OUT

Date/Time

Action/Instruction (✓) Estimate

SJH 8297Y - X

FBM 1882Y - X

Sent pels thru email.

19/7/18 @ 8:22am email (Ref: 87202, 771.)

8MO

Date: 12/3/2018

SJH 8297Y od od

Estimated Cost

OD / TP / WS / TP RES / OD RES / EVA / INV / MV

To inspect Vehicle No: SJH 8297Y
at Workshop No: V8 Motor Werkz
Blk 9 # 01-44 Sin Ming Ind. Est. Sec C

Insured

Policy No

Claims No

Sum Insured

Excess

Client's Record

Morning

Make of car

(Policy Condition)

Remark: The veh had commenced its
repair at the time of inspection.

Est. or Market Value: \$10,500

DAD Accident Report: Consistent? Yes or No

GIA / PR Seen: Consistent? Yes or No

Est. Repairs: 05 days Res: Yes or No

LTA Sum: 20 % 3 Val: Yes or No

CA / REV / REP / 24 HRS lwp

Date: Person Contacted

Vehicle IN / OUT

Date Time Action Instruction

13/3 File 1011 to Carhome

mv: \$10,500, LTA: \$7862, NV: \$2638 (Record purpose)

RECEIVED 20 JUL 2018

Date Time File Pass to

typist



Prelim. Report



Final Report

Date Time File Return to

Days Of Repair: 5

Resurvey No. of Trip: 1

Add Fee:



Site Ins: 6



Prep: 0



Tech: 0



Total: 6

Report Format

TP

LTA Sum: 2200

2200



Total: 6

Total Fee

Total Fee

Total Fee

Total Fee

Total Fee

Total Fee

Total Fee

220



LKK Auto Consultants Pte Ltd

51 Ubi Ave 1 #01-25 Paya Ubi Industrial Park, Singapore 408933

TEL: 6256 3561 FAX: 6256 4315

Reg. No: 199607198R GST Reg. No. 19-9607198-R

Affiliated to Federation Internationale Des Experts En Automobile

SOMPO INSURANCE SINGAPORE PL

Ref : CS/SMO18004549/Krd3

50 RAFFLES PLACE

#05-01/06

SINGAPORE LAND TOWERS SINGAPORE 048623

Date : 09-03-2018



Code : SMO

1. Policy Particulars :- THIRD PARTY CLAIM

Insured Veh.	FBM 1882Y	Veh. Inspected	SJH 8297Y
Policy No.		Coverage (\$)	0.00
Claim No.	CMTD1801028/NSW	Excess (\$)	0.00
Assign From	GRACE TEO	Assign Date	09/03/2018

2. Vehicle Particulars & Condition

Make & Model	c.c	0
Engine No.	HIDDEN	Year of Reg.
Chassis No.		Colour
Odometer	-	Steering
Brakes		Modification
General		

3. Conditions of Tyres

	Size	Make	Balance
R/H Front Tyre			mm
L/H Front Tyre			mm
R/H Rear Tyre			mm
L/H Rear Tyre			mm

4. Description of Damages

--

5. General Information

Accident Date	07/03/2018	Inspection Date
Survey held at	-	

5a. Remarks

A) THE INSPECTION WAS CONDUCTED ON A "WITHOUT PREJUDICE" BASIS. B) IN ACCORDANCE TO YOUR INSTRUCTIONS, WE HAVE NOT AUTHORISED REPAIRS.



Auto
Consultants
Pte Ltd

51 UBI AVE 1, #01-25 PAYA UBI INDUSTRIAL PARK, SINGAPORE 408933 TEL : (065) 62563561 FAX : (065) 62564315

Your Ref: CMTD1801028/NSW
Our Ref: CS/SMO18004549/Krd3

The Motor Claims Department
SOMPO INSURANCE SINGAPORE PTE LTD

Without Prejudice

Dear Sir/Madam,

PRELIMINARY ADVICE OF VEHICLE NO. SJH 8297Y

We thank you for the instruction on 09/03/2018.

Please be informed that we had conducted the inspection of the above mentioned vehicle on 12/03/2018 at the premises of M/s V8 MOTOR WERKZ and have the following to report:-

Workshop Estimate Amount	: S\$ 9,402.00
Revised Estimate Amount	: S\$ 2,856.25
"Check" Items Amount	: S\$
Market Value	: S\$
LTA Reimbursement Value	: S\$
Nett Value	: S\$

Description of Damage:
The vehicle sustained damages
at the o/s front body.

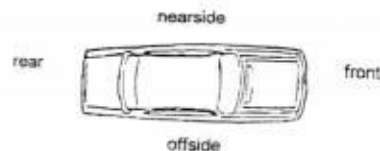

Comments/ Present Status:
Damages Consistent.

Yours faithfully

KENNETH
Automotive Assessor

Nivitha (LKK Auto)

From: Teo, Grace <grace.teo@sompo.com.sg>
Sent: Friday, 9 March 2018 11:41 AM
To: admin-d@lkkauto.com; assignments@lkkauto.com
Cc: yvonnelim@visionlawllc.com; ct-admin@visionlawllc.com; Ngo, Sau Wei Shawn; Henry, Irene James
Subject: CMTD1801028/NSW - ACCIDENT INVOLVING FBM1882Y & SJH8297Y ON 07.03.2018
Attachments: V8M.pdf

Our Reference: CMTD1801028/NSW

Dear LKK AUTO,

Please make arrangement to conduct the survey for SJH8297Y.

Please be informed that Shawn Ngo the handler of this case.

Best Regards

Grace Teo

Claims Division

D: 6329 5170 | T: 6461 6555 | F: 6221 3147



Innovation for Wellbeing

SOMPO

A Century of Trust

Sompo Insurance Singapore Pte. Ltd.

50 Raffles Place, #05-01/06 Singapore Land Tower, Singapore 048623

Website: www.sompo.com.sg | **Facebook:** www.facebook.com/SompoSG

Disclaimer: This e-mail, including attachments, is intended for the person(s) or company named and may contain confidential and/or legally privileged information. Unauthorised disclosure, copying or use of this information may be unlawful and is prohibited. If you are not the intended recipient, please delete this message.

Privacy Policy Notice: Sompo Insurance Singapore Pte. Ltd. may collect, use and disclose your personal data for the purposes stated in our Privacy Policy. This may include disclosure to holding and associated companies, credit bureau, parties to whom disclosure is permitted/required by laws, our third party service providers and agents (acting on our behalf). Please click [here](#) for our Privacy Policy

Janice Lee (LKKAUTO)

From: Janice Lee (LKKAUTO)
Sent: Thursday, March 15, 2018 10:42 AM
To: 'Teo, Grace'
Cc: 'Ngo, Sau Wei Shawn'; 'Henry, Irene James'; SUR
Subject: RE: CMTD1801028/NSW - ACCIDENT INVOLVING FBM1882Y & SJH8297Y ON 07.03.2018
Attachments: SJH 8297Y .pdf

Dear Grace,

Enclosed preliminary revised for **SJH 8297Y**.

Thank you.

Best Regards,

Jannice Lee (Ms) | Case Handler

LKK Auto Consultants Pte Ltd

Phone: 6256-3561 | email: janicelee@lkkauto.com | fax: 6256-4315

Blk 51, Paya Ubi Industrial Park, Ubi Avenue 1, #02-25 | S(408933)

From: Admin-D (LKKAUTO)
Sent: Friday, March 09, 2018 12:52 PM
To: 'Teo, Grace' <grace.teo@sompo.com.sg>; assignments <assignments@lkkauto.com>
Cc: 'Ngo, Sau Wei Shawn' <Shawn.Ngo@sompo.com.sg>; 'Henry, Irene James' <irene.henry@sompo.com.sg>; SUR <sur@lkkauto.com>
Subject: RE: CMTD1801028/NSW - ACCIDENT INVOLVING FBM1882Y & SJH8297Y ON 07.03.2018

Dear Sir/Mdm,

Thank you for the assignment.

BEST REGARDS,

G.Nivitha | Admin

LKK Auto Consultants Pte Ltd

Phone: 6841-1972 | email: assignments@lkkauto.com | fax: 6256-4315

Blk 51, Paya Ubi Industrial Park, Ubi Avenue 1, #02-25 | S(408933)

From: Teo, Grace [<mailto:grace.teo@sompo.com.sg>]
Sent: Friday, 9 March 2018 11:41 AM
To: admin-d@lkkauto.com; assignments@lkkauto.com
Cc: yvonnelim@visionlawllc.com; ct-admin@visionlawllc.com; Ngo, Sau Wei Shawn <Shawn.Ngo@sompo.com.sg>; Henry, Irene James <irene.henry@sompo.com.sg>
Subject: CMTD1801028/NSW - ACCIDENT INVOLVING FBM1882Y & SJH8297Y ON 07.03.2018

Our Reference: CMTD1801028/NSW

Dear LKK AUTO,

Please make arrangement to conduct the survey for SJH8297Y.

Please be informed that Shawn Ngo the handler of this case.

Best Regards

Grace Teo

Claims Division

D: 6329 5170 | T: 6461 6555 | F: 6221 3147



Innovation for Wellbeing

SOMPO

A Century of Trust

Sompo Insurance Singapore Pte. Ltd.

50 Raffles Place, #05-01/06 Singapore Land Tower, Singapore 048623

Website: www.sompo.com.sg | **Facebook:** www.facebook.com/SompoSG

Disclaimer: This e-mail, including attachments, is intended for the person(s) or company named and may contain confidential and/or legally privileged information. Unauthorised disclosure, copying or use of this information may be unlawful and is prohibited. If you are not the intended recipient, please delete this message.

Privacy Policy Notice: Sompo Insurance Singapore Pte. Ltd. may collect, use and disclose your personal data for the purposes stated in our Privacy Policy. This may include disclosure to holding and associated companies, credit bureau, parties to whom disclosure is permitted/required by laws, our third party service providers and agents (acting on our behalf). Please click [here](#) for our Privacy Policy



Post an Advertisement
Sell it yourself! Advertise it at just
\$58 until it's SOLD!

[Post an Ad](#)

[Advertiser Login](#)

Ways of Selling

New 5 Year Coe Renewal Toyota Altis 1.6A



\$2900 Downpayment Monthly
From \$688 Onwards. Lowest
3.68% P.A. @ GV Cars Financing.
GV Credit Pte Ltd StarAd

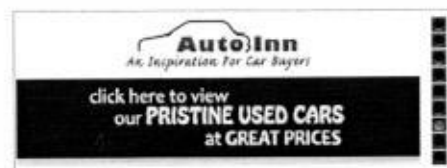

Browse by Category

Sort by Date Posted

20 results/page

10 vehicles

Toyota Allion

Advanced Search



Make	Model	Price	Depreciation	Reg Date	Eng Cap	Mileage	Veh Type	Status
Search Selection	Toyota Allion	Any	Any	2008	Any	Any	Any	Available
	Toyota Allion 1.5A (New 5-yr COE) Promo Interest Rate! Flexible Loan Available! Bad Debts Welcomed! New Paint! New Leather! Best For Uber/Grab! Fuel Saver! Call Now Before Sold! Hamilton Autohub Pte Ltd Posted: 15-Mar-2018 Tags: 2008 Toyota Allion, Toyota Allion, Toyota, Allion, Used Toyota	\$36,500	\$7,300 /yr	14-Jan-2008	1,495 cc	-	Sedan	Available
	Toyota Allion 1.5A (COE till 01/2023) Beautiful Toyota Allion! New 5 Years COE! 1st Owner. Low Mileage. Serviced Regularly. Full Options. Well Kept. Test You Will Know. Easy Financing. Best Fuel Efficiency Of 16Km/L. Easy Financing. Most ... Posted: 13-Mar-2018 Tags: 2008 Toyota Allion, Toyota Allion, Toyota, Allion, Used Toyota	\$37,777	\$7,760 /yr	25-Jan-2008	1,496 cc	-	Sedan	Available
	Toyota Allion 1.5A (New 5-yr COE) Low Interest Of 3.18%.Loan Of 70%.Low Mileage Of 110000Kkm. Bank And In House Loan Available Call Now For More Enquirers. Posted: 12-Mar-2018 Tags: 2008 Toyota Allion, Toyota Allion, Toyota, Allion, Used Toyota	\$35,800	\$7,160 /yr	18-Jun-2008	1,496 cc	110,000 km	Sedan	Available
	Toyota Allion 1.5A (COE till 01/2023) Down Payment \$2000! 2 Years Warranty On Engine And Gearbox! 100% Loan Approval! Bank And In-House Loan Available! Low Down Payment Available! No Gimmicks! Trade In Welcome! Priced Lowest In The Market... JDM Cars Posted: 10-Mar-2018 Tags: 2008 Toyota Allion, Toyota Allion, Toyota, Allion, Used Toyota	\$36,888	\$7,560 /yr	29-Jan-2008	1,496 cc	-	Sedan	Available
Car Buying	Car Selling	Car Ownership						
Car Aftermarket	On The Move	Lifestyle						
	Toyota Allion 1.5A (New 5-yr COE) New Arrival! Very Fuel Efficient And Excellent Drive. Spacious, Easy To Maintained. Most Popular Toyota For Your Family And Daily Usage. Very Clean Interior And Own By Non Smoker. Fuel Saving Yet Powe... Posted: 09-Mar-2018 Tags: 2008 Toyota Allion, Toyota Allion, Toyota, Allion, Used Toyota	\$34,999	\$7,000 /yr	11-Jul-2008	1,496 cc	122,000 km	Sedan	Available
	Toyota Allion 1.5A (New 5-yr COE) Best Family Sedan Unmatched In Its Class With Impressive Features Like Keyless Entry, Walnut Finish Interiors, Large Boot Space With Knockdown Rear Seats Coupled With Toyota Reliability And A Engine T... Car House Pte Ltd Posted: 08-Mar-2018 Tags: 2008 Toyota Allion, Toyota Allion, Toyota, Allion, Used Toyota	\$36,800	\$7,360 /yr	20-Mar-2008	1,496 cc	98,004 km	Sedan	Available
	Toyota Allion 1.5A (New 5-yr COE) i Color, Very Careful Owner, Good Condition Guaranteed, Purchase Comes With 6 Months Engine And Gearbox Warranty, Buy With Peace Of ar Inspected By In House Mechanic, View And Test Drive...	\$36,800	\$7,360 /yr	08-May-2008	1,496 cc	-	Sedan	Available



Creative Auto

Posted: 07-Mar-2018 Tags: 2008 Toyota Allion, Toyota Allion, Toyota, Allion, Used Toyota



Toyota Allion 1.5A (New 10-yr COE) **\$56,800** **\$5,680 /yr** **01-Sep-2008** **1,496 cc** **115,000 km** **Sedan** **Available**

Choice Of COE 5 Or 10 Years. Cheapest In Market, Very Low Genuine Mileage, Sporty Silver Beauty, Very Well Maintained, Excellent Condition. No Repairs Needed. High Loan And High Trade In Available. Cal...

Posted: 03-Mar-2018 Tags: 2008 Toyota Allion, Toyota Allion, Toyota, Allion, Used Toyota



Toyota Allion 1.5A (New 5-yr COE) **\$36,800** **\$7,360 /yr** **15-Aug-2008** **1,496 cc** **98,000 km** **Sedan** **Available**

Beautiful Toyota Allion! New 5 Yrs COE. 1st Owner. Serviced Regularly. Full Options. Easy Financing. Best Fuel Efficiency Of 16Km/L. Easy Financing. Most Reliable And Practical Japan 1.5L Sedan! View ...

Posted: 14-Feb-2018 Tags: 2008 Toyota Allion, Toyota Allion, Toyota, Allion, Used Toyota



Toyota Allion 1.5A (New 5-yr COE) **\$36,388** **\$7,270 /yr** **24-Sep-2008** **1,496 cc** **111,000 km** **Sedan** **Available**

One Of The Popular And Fuel Efficient Sedan Which Comes With Luxurious Interior And Spacious Boot. Seldom Driven, 1 Transfer Only. New Coat Of Paint, New Gearbox, New Suspension, New Engine Mounting, ...

Posted: 19-Jan-2018 Tags: 2008 Toyota Allion, Toyota Allion, Toyota, Allion, Used Toyota

PREMIUM ED

Save this search criteria, to get email alerts whenever a match is found.

Make Model Price Depreciation Reg Date Eng Cap Mileage Veh Type Status

For old advertisements, view [Expired ads](#)

20 results/page

sgCarMart is the number one car classifieds for parallel import cars, Toyota, Honda, Nissan, Mitsubishi & BMW. There are plenty of cars for sale, from vans, trucks, sedan cars, luxury cars, sports cars or stationwagons, SUV, MPV, hatchback, to COE cars & OPC cars. You can also buy from a car auction, look up car loans, low mileage cars, car brands, carpark rates & car insurance. Find buy used Toyota Allion, Toyota Allion Singapore, used Toyota Allion Singapore, used Toyota Allion, used vehicles Singapore or even buy used Toyota Allion Singapore. We have new car dealers comprising parallel importers, authorised car dealers, and used car dealers on our site. Find new car price lists, new car launches and new car promotions. Visit our partner sites for job openings for Singapore jobs, real estate properties for sale, mover, car performance parts, car discussion, forum discussion, commercial vehicle leasing & COE results.

All prices and other information displayed on sgCarMart.com are gathered from sources and based on algorithms that are believed by sgCarMart.com to be reliable, but no assurance can be given that this information is accurate, complete or current. sgCarMart.com does not assume any responsibility for errors or omissions or warrant the accuracy of this information.

- Home
- New Car
- Used Car
- Sell Car
- Motoring Directory
- Products Guide
- Article
- Forum
- Tool & Tip

- About Us
- Careers
- Contact Us
- Sitemap

© 2004-2018 sgCarMart. All rights reserved.

- Terms of Service
- Privacy Policy
- Personal Data Protection Statement

Compare

CMTD1801028/NSW

VISION LAW LLC

Advocates & Solicitors - Notary Public - Commissioner for Oaths
 Agents for Trade Marks
 (Incorporated with limited liability)

ERIC NG CHING BOON
 RAYNEY WONG KENG LEONG
 AUDREY WONG SU-HSIEN
 PAUL YAP TAI SAN
 ANJALLI D/O MUNIANDY
 SEGA PARAM
 TIWARY ANURADHA
 ONG BOCK KEE
 DIANE ANG KIM NOI
 RAVENDRA KRISHNASAMY
 TAY HAO RAN
 JANICE HAN JIA LIN
 SELWYN TAN YINGXIAN

Unique Entity Number: 200721148H

✓ HEAD OFFICE

133 New Bridge Road
 #18-01/02 Chinatown Point
 Singapore 059413

Branch: 490 Toa Payoh Lorong 6
 #03-11 HDB Hub
 Singapore 310490

✓ HEAD OFFICE

TEL : (65) 65342811 (Hunting)
 FAX : (65) 65356802 (General)
 ✓: (65) 65355905 (Litigation)
 E-mail : yvonnelim@visionlawllc.com

BRANCH

TEL : (65) 63580703
 FAX : (65) 63580448 (Conveyancing)

WHEN REPLYING PLEASE QUOTE OUR REFERENCE - PLEASE REPLY TO HEAD OFFICE FOR THIS MATTER

Our Ref: SJH 8297 Y (PM)
 Your Ref: FBM 1882 Y

09 March 2018

SOMPO INSURANCE SINGAPORE PTE LTD
 50 Raffles Place
 #05-01/06 Singapore Land Tower
 Singapore 048623
 [Attention : Motor Claim Department]

Stamp Insurance BY FAX 6221-3147 ONLY

09 MAR 2018

Dear Sirs,

ACCIDENT INVOLVING MOTOR VEHICLE SJH 8297 Y & FBM 1882 Y ON 07 MARCH 2018 ALONG CTE TOWARDS CITY BEFORE ANG MO KIO AVENUE 1 EXIT AT ABOUT 0915 HOURS (NOTICE TO INSURER TO CONDUCT PRE-REPAIR SURVEY WITHIN 2 WORKING DAYS PURSUANT TO PARAGRAPH 6.2 OF PRE-ACTION PROTOCOL FOR NIMA CASES)

We refer to your email of even date informing that you wish to conduct a pre-repair survey and to your List of Surveyors.

Our client confirm appointment of LKK Auto Consultants Pte Ltd as the Single Joint Expert for this matter.

Please be informed that the said vehicle can be inspected at:

Venue: Messrs V8 Motor Werkz Pte Ltd
Blk 9 #01-44
Sin Ming Industrial Est Sector C
Singapore 575630
Contact: Ah Qiang - HP 8818 1666 (please call before going down)

If you fail to conduct the pre-repair inspection within the next 2 working days excluding any intervening Saturday, Sunday or Public Holidays, the said workshop will commence repairs thereafter without further reference to you.

Yours faithfully

ANJALLI M
 (HEAD OFFICE)

cc: SJH 8297 Y - By email only

**FOR SURVEYOR**

Please initial here after completion of pre-repair inspection. Thank you.

Appointed surveyor :
 (Name & Signature)

Date & Time of Inspection :

Enquire PARF/COE Rebate for Registered Vehicle

Vehicle Owner Particulars	
Owner ID Type:	Company
Owner ID:	0140G
Vehicle Details	
Vehicle No.:	SJH8297Y
Vehicle to be Exported:	No
Intended De-registration Date:	15 Mar 2018
Vehicle Make:	TOYOTA
Vehicle Model:	ALLION 1.5 A
Primary Colour:	Black
Manufacturing Year:	2008
Engine No.:	1NZD161100
Chassis No.:	NZT2603031339
Maximum Power Output:	81.0 kW (108 bhp)
Open Market Value:	\$14,617.00
Original Registration Date:	26 Aug 2008
First Registration Date:	26 Aug 2008
Transfer Count:	3
Actual ARF Paid:	\$14,617.00
Intended PARF Rebate Details	
PARF Eligibility:	Yes
PARF Eligibility Expiry Date:	25 Aug 2018
PARF Rebate Amount:	\$7,308.00
Intended COE Rebate Details	
COE Expiry Date:	25 Aug 2018
COE Category:	A - Car (1600cc & below)
COE Period(Years):	10
QP Paid:	\$12,501.00
COE Rebate Amount:	\$554.00
Total Rebate Amount:	\$7,862.00

The information contained herein is correct as at 15 Mar 2018

OK

SINGAPORE ACCIDENT STATEMENT

IMPORTANT NOTICE

1. Please report correctly the details of the accident to speed up the claims process.
2. This Form must be completed by the Policyholder and/or the Authorised Driver.
3. Information provided must be as truthful and accurate as possible. Any wilful misrepresentation or withholding of material facts may allow insurance companies to repudiate policy ability.
4. The issue and acceptance of this Form by insurance companies is not an admission of policy liability on the part of the insurance companies.
5. Any false reporting may be referred to the Police for investigation.
6. This report will be forwarded by the insurers of the GIA Records Management Centre established by the General Insurance Association of Singapore (GIA) for archiving and that copies of this report will, for a fee, be made available upon application by interested parties.
7. By the lodgement of this report to the insurers, you hereby consent to the archiving of this report at the centre and to copies of the report being made available aforesaid.

ACCIDENT STATEMENT

Date Of Report	07/03/2018 15:07
Date Of Accident	07/03/2018 09:15
Exact Location Of Accident	ALONG CTE TOWARDS CITY BEFORE AMK AVE 1 EXIT
Country/State of Loss	SINGAPORE

DETAILS OF OWN VEHICLE

Vehicle Registration Number	SJH8297Y
Insured/Policyholder	
Name Of Registered Owner	FUSION CAR RENTALS PTE LTD
Co Reg No	01406
Email Address	FUSIONCARRENTALS@GMAIL.COM
Mobile Phone No	
Alternative Phone No	OFFICE-92337554

Vehicle Particulars

Manufacturer	TOYOTA
Model	ALLION-1.5 (A)

Exact Purpose for which vehicle was being used at time of accident

Are you claiming under your own insurance policy for repair to your vehicle? NO

If No, Please state action to be taken THIRD PARTY

Vehicle Category PRIVATE HIRE

Insurance Company

Name of Insurance Company	TOKIO MARINE INSURANCE SINGAPORE LTD
Type Of Coverage	THIRD PARTY
Fleet Policy	NO
Policy Number	17-MH000848-R01
Cover Note Number	

Driver

Name of Driver	LIU WEIHAO ROGER@MUHAMMAD AMER LIU
NRIC No	S6928482E
Date Of Birth	17/08/1969
Occupation	OUTDOOR
Date Of Driving Pass	21/07/1987
Driving Experience	30 YEARS AND 7 MONTHS
Gender	MALE
Mobile Number	(LOCAL) +65-92336551
Fax Number	
Contact Number	
EEmail Address	ROGERLWH@GMAIL.COM

Address	APT BLK 334B YISHUN STREET 31 #03-101
Postcode	762334
Was driver an employee of the Insured's Company	NO
If No, Relationship of the Driver with the Insured	OTHER - HIRER
Vehicle Registration Number of Driver's Own Vehicle	-
	-
	-
Insurance Company of Driver's Own Vehicle	-
	-
	-

General Information of the Accident

Type Of Accident	SIDE SWIPE
Weather Conditions	CLEAR
Road Surface	DRY

Other Information

Was any foreign vehicle involved in this accident?	NO
Number of vehicles involved in the accident	
Was any body injured in the Accident?	NO
Was any injured conveyed to hospital by ambulance?	NO
Was any other material or property damaged?	YES
I have been approached by unknown person(s) soliciting/offering accident claims assistance.	NO
Number of Passengers (Including Driver)	2
Passenger 1	
	NAME: : EVON
	GENDER: : FEMALE

Details of Police Action

Was the accident reported to the police?	NO
If Yes, Please state which Police Station	
Was notice of intended Prosecution given?	NO
If Yes, against whom?	

Circumstances of Accident

REFER TO SKETCH PLAN

Attachment(s)

Are accident photos available for attachment?	YES
Was there any video captured by Car Camera?	YES
Was there any audio recorded?	NO

DETAILS OF OTHER VEHICLE PROPERTY 1

Vehicle Registration Number	FBM1882Y
Vehicle Make/Model/Colour	
Details Of Properties	
Vehicle Category	MOTORCYCLE
Name of Driver	SHAUN
NRIC/Passport Number	
Contact Number	93835148
Address	
Postcode	
Insurance Company Name	
Nature Of Damage	
No. Of Passenger (Including Driver)	

DETAILS OF OTHER VEHICLE PROPERTY 2

Vehicle Registration Number	SKH6128D
Vehicle Make/Model/Colour	
Details Of Properties	
Vehicle Category	PRIVATE CAR
Name of Driver	HOWARD
NRIC/Passport Number	
Contact Number	97881053
Address	
Postcode	
Insurance Company Name	
Nature Of Damage	
No. Of Passenger (Including Driver)	

Accident Sketch Plan

SKETCH PLAN

IMPORTANT NOTICE

1. Please report correctly the details of the accident to speed up the claims process.
2. This Form must be completed by the Policyholder and/or the Authorised Driver.
3. Information provided must be as truthful and accurate as possible. Any wilful misrepresentation or withholding of material facts may allow insurance companies to repudiate policy liability.
4. The issue and acceptance of this Form by insurance companies is not an admission of policy liability on the part of the insurance companies.
5. Any false reporting may be referred to the Police for investigation.
6. The report will be forwarded by the Insurers of the GIA Records Management Centre established by the General Insurance Association of Singapore (GIA) for archiving and that copies of this report will for a fee be made available upon application by interested parties.
7. By the lodgment of this report to the Insurers, you hereby consent to the archiving of this report at the centre and to copies of the report being made available aforesaid.
8. **Consent under the Personal Data Protection Act (PDPA)**

I understand, acknowledge, agree and consent that:

- (a) My insurer, my workshop and the General Insurance Association of Singapore ("GIA") may/are permitted to collect, use, disclose and/or process my personal data/personal information set out in this [form] and any other personal information provided by me or possessed by my insurer (collectively the "Personal Information") and disclose and transfer such Personal Information to all insurer(s) who have insured vehicle(s) involved in this accident (all insurer(s) who have insured vehicle(s) involved in this accident shall be collectively referred to as the "Insurers"), the insurers' lawyers/law firms, the Monetary Authority of Singapore and any relevant government agency/authority (such as the police), for the purpose(s) of:
 - (i) processing, handling and/or dealing with my claims including the settlement of the claims and any necessary investigations relating to the claims;
 - (ii) investigating the accident and/or my claims;
 - (iii) carrying out and/or dealing with my instructions or responding to any enquiries by me;
 - (iv) administering my claims (including the mailing of correspondence, statements, invoices, reports or notices to me, which could involve disclosure of certain personal data about me to bring about delivery of the same as well as on the external cover of envelopes/mail packages); and/or
 - (v) complying with applicable law in administering, processing, handling and/or dealing with my claims (collectively the "Purposes")
- (b) all insurer(s) who have insured vehicle(s) involved in this accident and the Insurers' lawyers/law firms, may/are permitted to collect, use, disclose and/or process my Personal Information for one or more of the above Purposes; and
- (c) my Personal Information may/can be disclosed by any of the Insurers and/or GIA to their third party service providers or agents (including their lawyers/law firms), which may be used outside of Singapore, for one or more of the above Purposes.
- (d) my Personal Information will also be collected and used to compile claims history for the purpose of fraud detection, investigation and management in present and all future claims.
- (e) the information so collected under (d) above may be shared / disclosed:
 - (i) to all insurers and/or any other third parties that assist in evaluating, investigating, controlling or managing fraud, regulators, law enforcement and government agencies as reasonably required for the purposes stated; or
 - (ii) for complying with requirements under any regulations, laws or court orders.



Policyholder's Signature
Date & Time:

Driver's Signature
(If driver is not the policyholder)
Date & Time:

CITY AUTO PTE LTD
Blk 8 Sin Ming Road
#01-58/60/62 Sin Ming Ind Est
Singapore 575643
Tel: 6453 1236 Fax: 6453 7944
(Claims Section)

Reporting Centre Personnel's Signature
Name:
NIC/FIN No.:

Accident Sketch Plan

SKETCH PLAN

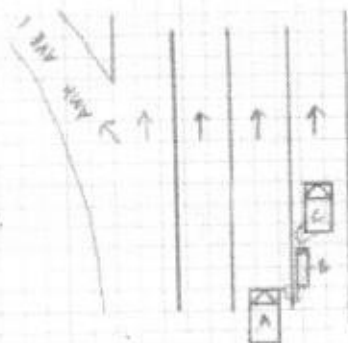

A - SKH 8297Y

B - FBM 1882Y

C - SKH 6128D

DESCRIBE CIRCUMSTANCES OF THE ACCIDENT

At 9.15am on 07 March 2018, I was ferrying a passenger along CTE towards c.ty. I was driving on the 2nd lane when the incident happened. A motorbike, FBM 1882Y, hit onto a saloon car, SKH 6128D, which was driving on my right slightly ahead of me. The impact caused the motorcyclist to bounce onto my right side's driver door, which damaged the door and the mirror. A witness who was driving the vehicle no SLA 4212G, behind us provided us the video footage of the accident. That is all I have to say.

DECLARATION

I/We declare the foregoing particulars are true in every respect.

Policyholder's Signature
Date & Time:

Driver's Signature
(If driver is not the policyholder)
Date & Time:

CITY AUTO PTE LTD

Blk 8 Sin Ming Road
#01-58/60/62 Sin Ming Ind Est
Singapore 575843
Tel: 6453 1245 Fax: 6453 7944
(Claims Section)

Reporting Centre Personnel's Signature
Name:
NRIC/FIN No.:

Tokio Marine Insurance Singapore Ltd.

Company Reg No. 132300146/201 Reg No. 80-038079-1

20 Macao Street #09-01 Tokio Marine Centre Singapore 069046

T: 6543211 8111 F: 6543211 4335 / 6543211 3305 E: tokiomarine@tokiomarine.com.sg W: www.tokiomarine.comA member of the
Tokio Marine GroupTOKIO MARINE
INSURANCE GROUP

FORM (MCI) 11

Certificate of Insurance

MOTOR VEHICLES (THIRD-PARTY RISKS AND COMPENSATION) ACT (CHAPTER 189)
MOTOR VEHICLES (THIRD-PARTY RISKS AND COMPENSATION) RULES, 1960
ROAD TRANSPORT ACT, 1987 (MALAYSIA)
MOTOR VEHICLES (THIRD-PARTY RISKS) RULES, 1969 (MALAYSIA)

Policy No.: 17-MH000548-R01 (Private Motor Car)

1. Index Mark and Registration Number of Vehicle: SJHE297Y Chassis No.: NZT2603031339
2. Name of Policyholder: FUSION CAR RENTALS PTE LTD.
3. Effective date of the Commencement of Insurance for the purposes of the Act: 07/02/2018
4. Date of Expiry of Insurance: 25/07/2018

5. Persons or Class of Person entitled to drive*

Any person who is driving on the Policyholder's order or with their permission.

The hiree.

Any other person who is driving on the hiree's order or with his/her permission.

* Provided that the Person driving is permitted in accordance with the licensing or other laws or regulations to drive the Motor Vehicle or has been so permitted and is not disqualified by order of a Court of Law or by reason of any enactment or regulation in that behalf from driving the Motor Vehicle. And provided further that the Motor Vehicle is registered under the Road Traffic Act and its registration under the Road Traffic Act has not been cancelled at the date of the accident loss or damage.

6. Limitations as to use*

Use for the carriage of passengers or goods in connection with the Policyholder's business or the hiree's business.

Use for social domestic and pleasure purpose and business purposes of the Policyholder or of any person in whom the vehicle is hired.

The Policy does not cover:-

1) Use for racing, pace-making, reliability trial or speed-testing.

2) Use whilst towing a trailer except the towing (other than for reward) of any one disabled mechanically propelled vehicle.

* (Interim) rendered operative by Section 3 of the Motor Vehicles (Third-Party Risks and Compensation) Act (Chapter 189) and Section 11 of the Road Transport Act, 1987 (Malaysia); are not to be included under these headings.

We hereby certify that the Policy to which this Certificate relates is issued in accordance with the provision of the Motor Vehicles (Third-Party Risks and Compensation) Act (Chapter 189) and Part IV of the Road Transport Act, 1987 (Malaysia).

Please refer to the Policy Schedule for full details, terms and conditions of the insurance.

IMPORTANT NOTES

This Certificate is not transferable. During its currency, if the insurance is cancelled for whatever reason, you must return the Certificate to Tokio Marine Insurance Singapore Ltd. within 7 days thereof or, if the Certificate has been lost or destroyed, you must make a statutory declaration to that effect. Failure to comply with this duty is an offence under Motor Vehicles (Third-Party Risks and Compensation) Act (Chapter 189).

ADDITIONAL INFORMATION

Account: 0996000A

Insurance Plan: Third Party Cover Only

Policy Excess: Excess Third Party (Seat B) SGD 1,500

Tokio Marine Insurance Singapore Ltd.

Authorized Signatory

User Name: Ching Yi Shan Medallion

Printed: 10/02/2018

NRIC & Driving license



V8 MOTOR WERKZ PRIVATE LIMITED

9 SIN MING INDUSTRIAL ESTATE SINGAPORE 575644
TEL NO : 88181669 / 91442977
EMAIL : V8MOTORWERKZ@GMAIL.COM
ROC NO. : 201622378N

*Not Authorized
11 Amp @ 220v.
Resurvey After Repair
5 days*

DATE : 09 MAR 2018
MAKE / MODEL : TOYOTA ALLION 1.5
VEHICLE PLATE NUM : SJH8297Y

ESTIMATED COST :

No.	Description	QTY	Amount
1	SIDE MIRROR <i>Bn</i>	1	\$520.00 ✓
2	DRIVER DOOR <i>Bn</i>	1	\$850.00 ✓
3	DOOR CHECK <i>R</i>	1	\$220.00 X
4	CENTRE LOCK <i>R</i>	1	\$280.00 X
5	DOOR LOCK <i>R</i>	1	\$80.00 X
6	MIRROR COVER (QUARTER) <i>m.v</i>	1	\$160.00 ✓
7	SIDE FENDER <i>Ry</i>	1	\$385.00 ✓
8	SIDE FENDER COVER <i>Sm</i>	1	\$140.00 X
9	SIDE FENDER MUD GUARD <i>Ju</i>	1	\$144.00 X
10	WINDSCREEN MOULDING <i>nn</i>	1	\$250.00 X
11	DOOR BRACKET <i>R</i>	2	\$180.00 X
12	TO DISMANTLE WINDSCREEN AND INSTALL FOR REPAIR PANEL TRIM PANEL AND SPRAY . <i>nn</i>	1	\$450.00 X
			3659

LKK Auto Consultants hereby notify the Repairer of the following:

- To resurvey before/after spray painting
- To display damaged part(s) during resurvey
- Parts prices are subject to confirmation
- Third party survey is on a "Without Prejudice" basis
- No illegal modification(s) is allowed
- Supplementary item(s) must be resurveyed and is subject to final approval from Insurance Company

Acknowledged by Repairer

Signature:

Date:

V8 MOTOR WERKZ PRIVATE LIMITED

9 SIN MING INDUSTRIAL ESTATE SINGAPORE 575644

TEL NO : 88181669 / 91442977

EMAIL : V8MOTORWERKZ@GMAIL.COM

ROC NO. : 201622378N

DATE : 09 MAR 2018

MAKE / MODEL : TOYOTA ALLION 1.5

VEHICLE PLATE NUM : SJH8297Y

ESTIMATED COST :

No.	Description	QTY	Amount
1	WHEEL RIM	1	\$450.00
2	LOWER ARM	1	\$288.00
3	STEERING TIE ROD END	1	\$115.00
4	STEERING RACK END	1	\$120.00
5	ASBORBER	1	\$350.00
6	ANTI LOW BAR LINKAGE	1	\$120.00
7	ANTI LOW BAR	1	\$280.00
8	FRONT AXLE HUB	1	\$280.00
9	WHEEL BEARING	1	\$160.00
10	TO DISMANTLE AND REFIT THE INNER TARNISH, INNER TRIMS, INNER LINING, CUSHION SEAT, CARPET ETC TO FACILITATE REPAIR	1	\$300.00
11	TO PUTTY AND SPRAY PAINT ON FRONT BUMPER , FRONT RIGHT SIDE PANEL INNER / OUTER, DOOR.	1	\$1000.00
12	TO DISMANTLE/REPLACE/REFIT/FRONT RIGHT SIDE SIDE PANEL , PANEL LINER , UNDER CARRIAGE, ETC.	1	\$80.00
13	TO DISMANTLE / REPLACE/ REFIT FRONT BUMPER , REINFORCEMENT , REINFORCEMENT ASBORBER , REINFORCEMENT BRAKCT , RADIATOR AND ADJUST AS SAME .	1	\$500
14	TO CHECK WHEEL ALIGNMENT	1	\$200
15	LABOUR CHARGE FOR DISMANTLE AND REPLACEMENT OF ACCIDENT PARTS. TO HEAT/WELD CUT-OFF PANEL , BUMPER , INCLUDING KNOCKING, REPAIRING, STRAIGHTEN, RESHAPE AND ADJUST OF THE SAME	1	\$1500.00

5743

9402



LKK Auto Consultants Pte Ltd

51 Ubi Ave 1 #01-25 Paya Ubi Industrial Park, Singapore 408933

TEL: 6256 3561 FAX: 6256 4315

Reg. No: 199607198R GST Reg. No. 19-9607198-R

Affiliated to Federation Internationale Des Experts En Automobile

SOMPO INSURANCE SINGAPORE PL

Ref : CS/SMO18004549/Krd3n2

50 RAFFLES PLACE

#05-01/06

SINGAPORE LAND TOWERS SINGAPORE 048623

Date : 23-07-2018



Code : SMO

1. Policy Particulars :- THIRD PARTY CLAIM

Insured Veh.	FBM 1882Y	Veh. Inspected	SJH 8297Y
Policy No.		Coverage (\$)	0.00
Claim No.	CMTD1801028/NSW	Excess (\$)	0.00
Assign From	GRACE TEO	Assign Date	09/03/2018

2. Vehicle Particulars & Condition

Make & Model	TOYOTA ALLION (A)	c.c	1496
Engine No.	HIDDEN	Year of Reg.	2008
Chassis No.	NZT2603031339	Colour	METALLIC BLACK
Odometer	172594	Steering	IN ORDER
Brakes	IN ORDER	Modification	SPORTS RIM
General	GOOD		

3. Conditions of Tyres

	Size	Make	Balance
R/H Front Tyre	195/60 R15	GOODRIDE	8 mm
L/H Front Tyre	195/60 R15	GOODRIDE	8 mm
R/H Rear Tyre	195/60 R15	HAIDA	7 mm
L/H Rear Tyre	195/60 R15	HAIDA	7 mm

4. Description of Damages

THE VEHICLE SUSTAINED DAMAGES AT THE O/S FRONT BODY.
DAMAGES SEE DETAILS.

5. General Information

Accident Date	07/03/2018	Inspection Date	12/03/2018
Survey held at	V8 MOTOR WERKZ PTE. LTD. 9 SIN MING INDUSTRIAL EST SECTOR C #01-44 SIN MING INDUSTRIAL ESTATE SINGAPORE 575644		

5a. Remarks

A) THE INSPECTION WAS CONDUCTED ON A "WITHOUT PREJUDICE" BASIS.
B) IN ACCORDANCE TO YOUR INSTRUCTIONS, WE HAVE NOT AUTHORISED REPAIRS.

5b. Estimate Days of Repair

ESTIMATED NORMAL PERIOD FOR REPAIR:	5 Working Days
-------------------------------------	----------------



LKK Auto Consultants Pte Ltd

51 Ubi Ave 1 #01-25 Paya Ubi Industrial Park, Singapore 408933

TEL: 6256 3561 FAX: 6256 4315

Reg. No: 199607198R GST Reg. No. 19-9607198-R

Page No.:1 of 2

ADJUSTMENT ON REPAIR COST FOR VEHICLE NO. SJH 8297Y

Qty	Description of Parts	Condition	Estimate By Workshop (\$)	Our Adjusted (\$)
<u>REPLACEMENT OF PARTS</u>				
1	SIDE MIRROR	BROKEN	520.00	520.00
1	DRIVER DOOR	BENT	850.00	850.00
1	DOOR CHECK	TO REPAIR SEE LABOUR	220.00	-
1	CENTRE LOCK	TO REPAIR SEE LABOUR	280.00	-
1	DOOR LOCK	TO REPAIR SEE LABOUR	80.00	-
1	MIRROR COVER (QUARTER)	MISSING	160.00	160.00
1	SIDE FENDER	BENT	385.00	385.00
1	SIDE FENDER COVER	SERVICEABLE	140.00	-
1	SIDE FENDER MUD GUARD	SERVICEABLE	144.00	-
1	WINDSCREEN MOULDING	NOT NECESSARY	250.00	-
2	DOOR BRACKET	TO REPAIR SEE LABOUR	180.00	-
1	WHEEL RIM	TO REPAIR SEE LABOUR	450.00	-
1	LOWER ARM	SERVICEABLE	288.00	-
1	STEERING TIE ROD END	SERVICEABLE	115.00	-
1	STEERING RACK END	SERVICEABLE	120.00	-
1	ABSORBER	SERVICEABLE	350.00	-
1	ANTI LOW BAR LINKAGE	SERVICEABLE	120.00	-
1	ANTI LOW BAR	SERVICEABLE	280.00	-
1	FRONT AXLE HUB	SERVICEABLE	280.00	-
1	WHEEL BEARING	SERVICEABLE	160.00	-
	LESS 25% DISCOUNT		-	-478.75
			5,372.00	1,436.25
<u>LABOUR</u>				
	TO DISMANTLE WINDSCREEN AND INSTALL FOR REPAIR PANEL TRIM PANEL AND SPRAY.	NOT NECESSARY	450.00	-
	TO DISMANTLE AND REFIT THE INNER GARNISH, INNER TRIMS, INNER LINING, CUSHION SEAT, CARPET ETC TO FACILITATE REPAIR.		300.00	60.00
	TO PUTTY AND SPRAY PAINT ON FRONT BUMPER, FRONT RIGHT SIDE PANEL INNER/OUTER, DOOR.		1,000.00	700.00

Report Ref No. CS/SMO18004549/Krd3n2



LKK Auto Consultants Pte Ltd

51 Ubi Ave 1 #01-25 Paya Ubi Industrial Park, Singapore 408933

TEL: 6256 3561 FAX: 6256 4315

Reg. No: 199607198R GST Reg. No. 19-9607198-R

Page No.:2 of 2

Qty	Description of Parts	Condition	Estimate By Workshop (\$)	Our Adjusted (\$)
	TO DISMANTLE/REPLACE/REFIT/FRONT RIGHT SIDE SIDE PANEL,PANEL LINER,UNDER CARRIAGE,ETC.	NOT NECESSARY	80.00	-
	TO DISMANTLE/REPLACE/REFIT FRONT BUMPER,REINFORCEMENT,REINFORCEMENT ABSORBER,REINFORCEMENT BRACKET,RADIATOR AND ADJUST AS SAME.	NOT NECESSARY	500.00	-
	TO CHECK WHEEL ALIGNMENT.		200.00	60.00
	LABOUR CHARGE FOR DISMANTLE AND REPLACEMENT OF ACCIDENT PARTS.TO HEAT/WELD CUT-OFF PANEL,BUMPER,INCLUDING KNOCKING,REPAIRING,STRAIGHTEN, RESHAPE AND ADJUST OF THE SAME.INCLUSIVE OF THE REPAIR OF DOOR CHECK,CENTRE LOCK,DOOR LOCK,DOOR BRACKET AND WHEEL RIM.		1,500.00	600.00
			4,030.00	1,420.00
	GRAND TOTAL		9,402.00	2,856.25
RECOMMENDED COST OF LUMP SUM REPAIRS (TO ITS PRE-ACCIDENT CONDITION)				2,200.00

Report Ref No. CS/SMO18004549/Krd3n2

KONG SENG CHEONG

Licensed Appraiser

DISCLAIMER OF LIABILITY TO THIRD PARTIES:- This Report is made solely for the use and benefit of the Client named on the front page of this Report.

No liability of responsibility whatsoever, in contract or tort, is accepted to any third party who may rely on the Report wholly or in part. Any third party acting or relying on this Report, in whole or in part, does so at his or her own risk.