

## SINGAPORE ACCIDENT STATEMENT

### IMPORTANT NOTICE

1. Please report correctly the details of the accident to speed up the claims process.
2. This Form must be completed by the Policyholder and/or the Authorised Driver.
3. Information provided must be as truthful and accurate as possible. Any wilful misrepresentation or withholding of material facts may allow insurance companies to repudiate policy ability.
4. The issue and acceptance of this Form by insurance companies is not an admission of policy liability on the part of the insurance companies.
5. **Any false reporting may be referred to the Police for investigation.**
6. This report will be forwarded by the insurers of the GIA Records Management Centre established by the General Insurance Association of Singapore (GIA) for archiving and that copies of this report will, for a fee, be made available upon application by interested parties.
7. By the lodgement of this report to the insurers, you hereby consent to the archiving of this report at the centre and to copies of the report being made available aforesaid.

### ACCIDENT STATEMENT

Date Of Report	09/03/2018 09:07
Date Of Accident	25/02/2018 23:45
Exact Location Of Accident	BLK 209 TAMPINES AVE 2 OPEN SPACE CARPARK
Country/State of Loss	SINGAPORE

### DETAILS OF OWN VEHICLE

Vehicle Registration Number	SJM2053Y
<b>Insured/Policyholder</b>	
Name Of Registered Owner	LIM HWEE KWANG
NRIC No	S7036662B
Email Address	NOEMAIL
Mobile Phone No	(LOCAL) +65-90908778
Alternative Phone No	OFFICE-90908778

### Vehicle Particulars

Manufacturer	HONDA
Model	STREAM 1.8 RSZ A
Exact Purpose for which vehicle was being used at time of accident	PRIVATE USE
Are you claiming under your own insurance policy for repair to your vehicle?	NO
If No, Please state action to be taken	REPORTING ONLY
Vehicle Category	PRIVATE CAR

### Insurance Company

Name of Insurance Company	NTUC INCOME INSURANCE CO-OPERATIVE LTD
Type Of Coverage	COMPREHENSIVE
Fleet Policy	NO
Policy Number	5097877896
Cover Note Number	

### Driver

Name of Driver	LIM HWEE KWANG
NRIC No	S7036662B
Date Of Birth	16/10/1970
Occupation	INDOOR
Date Of Driving Pass	30/03/2010
Driving Experience	7 YEARS AND 10 MONTHS
Gender	MALE
Mobile Number	(LOCAL) +65-90908778
Fax Number	
Contact Number	OFFICE-90908778
Email Address	NOEMAIL

Address	BLK 306A PUNGGOL PLACE #05-35
Postcode	821306
Was driver an employee of the Insured's Company	NO
If No, Relationship of the Driver with the Insured	OWNER
Vehicle Registration Number of Driver's Own Vehicle	-
	-
	-
Insurance Company of Driver's Own Vehicle	-
	-
	-

#### General Information of the Accident

Type Of Accident	COLLIDED INTO PARKED VEHICLE
Weather Conditions	CLEAR
Road Surface	DRY

#### Other Information

Was any foreign vehicle involved in this accident?	NO
Number of vehicles involved in the accident	2
Was any body injured in the Accident?	NO
Was any injured conveyed to hospital by ambulance?	
Was any other material or property damaged?	YES
I have been approached by unknown person(s) soliciting/offering accident claims assistance.	NO
Number of Passengers (Including Driver)	2
Passenger 1	NAME: : - GENDER: : FEMALE

#### Details of Police Action

Was the accident reported to the police?	YES
If Yes, Please state which Police Station	
Police Station Name	TOA PAYOH NEIGHBOURHOOD POLICE CENTRE
Police Station Address	<b>ROAD:</b> 93 TOA PAYOH CENTRAL TOA PAYOH COMMUNITY BUILDING , <b>POSTCODE:</b> 319194 , <b>COUNTRY:</b> SINGAPORE
Police Station Contact	<b>TEL NO:</b> 1800-2519999 - <b>FAX NO:</b> 63548749
Was notice of intended Prosecution given?	NO
If Yes, against whom?	

#### Circumstances of Accident

REFER TO POLICE REPORT - T/20180308/2163.

#### Attachment(s)

Are accident photos available for attachment?	YES
Was there any video captured by Car Camera?	NO
Was there any audio recorded?	NO

#### DETAILS OF OTHER VEHICLE PROPERTY 1

Vehicle Registration Number	SLG6980C
Vehicle Make/Model/Colour	
Details Of Properties	
Vehicle Category	PRIVATE CAR
Name of Driver	
NRIC/Passport Number	
Contact Number	
Address	

Postcode

Insurance Company Name

Nature Of Damage

No. Of Passenger (Including Driver) 0

## Accident Sketch Plan

### SKETCH PLAN

#### IMPORTANT NOTICE

1. Please report correctly the details of the accident to speed up the claims process.
2. This Form must be completed by the Policyholder and/or the Authorised Driver.
3. Information provided must be as truthful and accurate as possible. Any wilful misrepresentation or withholding of material facts may allow insurance companies to repudiate policy liability.
4. The issue and acceptance of this Form by insurance companies is not an admission of policy liability on the part of the insurance companies.
5. Any false reporting may be referred to the Police for investigation.
6. The report will be forwarded by the insurers of the GIA Records Management Centre established by the General Insurance Association of Singapore (GIA) for archiving and that copies of this report will for a fee be made available upon application by interested parties.
7. By the lodgment of this report to the insurers, you hereby consent to the archiving of this report at the centre and to copies of the report being made available aforesaid.
8. **Consent under the Personal Data Protection Act (PDPA)**

I understand, acknowledge, agree and consent that:

- (a) My insurer, my workshop and the General Insurance Association of Singapore ("GIA") may/are permitted to collect, use, disclose and/or process my personal data/personal information set out in this [form] and any other personal information provided by me or possessed by my insurer (collectively the "Personal Information") and disclose and transfer such Personal Information to all insurer(s) who have insured vehicle(s) involved in this accident (all insurer(s) who have insured vehicle(s) involved in this accident shall be collectively referred to as the "Insurers"), the Insurers' lawyers/law firms, the Monetary Authority of Singapore and any relevant government agency/authority (such as the police), for the purpose(s) of:
  - (i) processing, handling and/or dealing with my claims including the settlement of the claims and any necessary investigations relating to the claims;
  - (ii) investigating the accident and/or my claims;
  - (iii) carrying out and/or dealing with my instructions or responding to any enquiries by me;
  - (iv) administering my claims (including the mailing of correspondence, statements, invoices, reports or notices to me, which could involve disclosure of certain personal data about me to bring about delivery of the same as well as on the external cover of envelopes/mail packages); and/or
  - (v) complying with applicable law in administering, processing, handling and/or dealing with my claims (collectively the "Purposes")
- (b) all insurer(s) who have insured vehicle(s) involved in this accident and the Insurers' lawyers/law firms, may/are permitted to collect, use, disclose and/or process my Personal Information for one or more of the above Purposes; and
- (c) my Personal Information may/can be disclosed by any of the Insurers and/or GIA to their third party service providers or agents (including their lawyers/law firms), which may be sited outside of Singapore, for one or more of the above Purposes.
- (d) my Personal Information will also be collected and used to compile claims history for the purpose of fraud detection, investigation and management in present and all future claims.
- (e) the information so collected under (d) above may be shared / disclosed:
  - (i) to all insurers and/or any other third parties that assist in evaluating, investigating, controlling or managing fraud, regulators, law enforcement and government agencies as reasonably required for the purposes stated, or
  - (ii) for complying with requirements under any regulations, laws or court orders.

  
Policyholder's Signature  
Date & Time:

  
Driver's Signature  
(If driver is not the policyholder)  
Date & Time:

  
Reporting Centre Personnel's Signature  
Name:  
NRIC/FIN No.:

# Accident Sketch Plan

## SKETCH PLAN

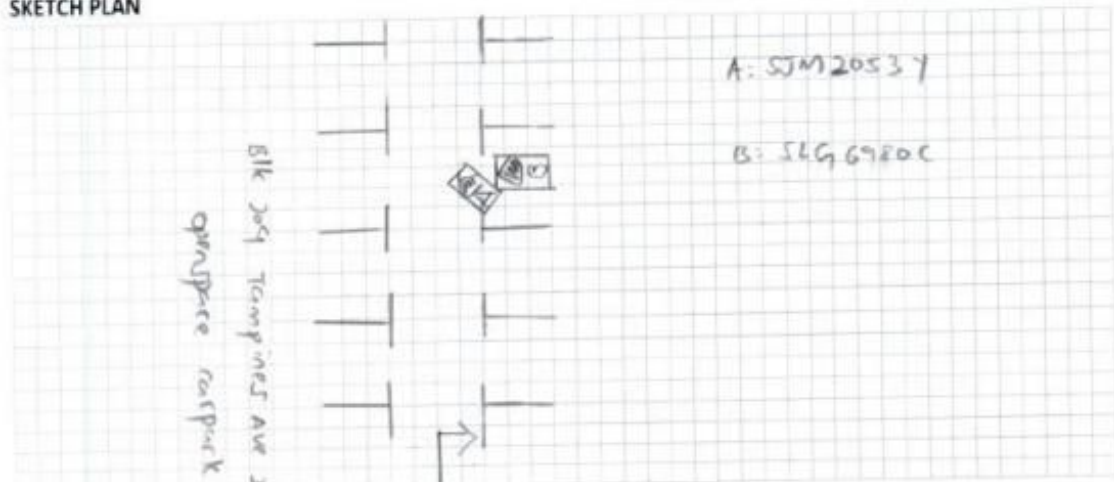

## DESCRIBE CIRCUMSTANCES OF THE ACCIDENT

Refer to police report - 7/20180708/2163.

## DECLARATION

I/We declare the foregoing particulars are true in every respect.

Policyholder's Signature  
Date & Time:

Driver's Signature  
(If driver is not the policyholder)  
Date & Time:

Reporting Centre Personnel's Signature  
Name:  
NRIC/FIN No.:



# Police Report



**SINGAPORE  
POLICE FORCE**



T/20180308/2163

1 of 3

Police Station Of Origin:  
Toa Payoh N.P.C  
93 Toa Payoh Central #01-02 Toa Payoh  
Community Building SINGAPORE 319194  
Tel No: 1800-2519999

Report No. T/20180308/2163

## REPORT OF A TRAFFIC ACCIDENT

Date/Time Report Made: 08/03/2018 19:50	Vide Report No.:	Station Diary No.: 144
--	------------------	---------------------------

### Informant's Particulars

Name of Informant: LIM HWEE KWANG			Address: APT BLK 306A PUNGGOL PLACE #05-35 SINGAPORE 821306	
ID Type / ID No.: NRIC NO / S7036662B			Contact No.: Home/Office:	Mobile: 90908778
Nationality: SINGAPORE CITIZEN			Email:	
Sex: Male	Age: 47	Date of Birth: 16/10/1970	Type of Informant: Driver	
Race: Chinese			Language:	Institution / School Name:
Occupation: SALES ENGINEER			Driving Licence Information: Class: 3 Date of Expiry:	

### General Information of the Accident

General Information of the Accident				
Type of Accident:	Non-Injury Others	Drink Drive: No	Date/Time of Accident: 25/02/2018 23:45	Type of Location: Car Park
Location: Along Road 1 TAMPINES AVENUE 2				
Open-Space Carpark at Blk 209 Tampines Avenue 2				
Weather: Clear		Road Surface: Dry		Road Speed Limit:
Traffic Flow: One Way		Traffic Control: Not Controlled		Traffic Volume: No Traffic
Type of Collision: Moving Vehicle Against - Parked Vehicle				Anyone conveyed by ambulance: No

### Details of Vehicle Involved

Vehicle No.	Type	Make	Model	Color	Condition	No of Passenger
SJM2053Y	Car	HONDA	STREAM 1.8 RSZ A	White	Slightly Damaged	1
SLG6980C	Car	MITSUBISHI	ATTRAGE 1.2 CVT	Silver	Slightly Damaged	0

### Details of Vehicle Insurance

Vehicle No.	Insurance Company	Insurance No	Effective	Expiry Date
SJM2053Y	NTUC Income Insurance Co-Operative Limited	5097877896	08/02/2018	22/12/2018

## Police Report



**SINGAPORE  
POLICE FORCE**



T/20180308/2163

2 of 3

Police Station Of Origin:

Toa Payoh N.P.C

93 Toa Payoh Central #01-02 Toa Payoh  
Community Building SINGAPORE 319194

Tel No: 1800-2519999

Report No. T/20180308/2163

CONTINUATION OF REPORT

### **Brief Details.**

On 25/02/2018, at about 1900hrs, I brought my 7-year-old daughter to my friend's house for a gathering. I parked my vehicle (SJM2053Y, white Honda Stream) at the open space carpark of Blk 209 Tampines Avenue 2. Subsequently, at about 2345hrs, I had to bring my daughter home as it was getting late. We got in the car and I started driving out and was headed home.

On 08/03/2018, in the morning, I received a letter (Ref: TP/IP/14399/2018) from Traffic Police informing me that my vehicle was involved in an accident on 25/02/2018 at about 2345hrs at Tampines Avenue 2. I also received another letter from my NTUC insurance company informing me that my vehicle was involved in an accident with another vehicle (SLG6980C) on 25/02/2018. I also received a call from TP IO informing me to lodge a Traffic Accident report and that my vehicle performed a 3-point turn on that day in that carpark and caused an accident. I wish to state that I do not recall getting involved in any accident. I also cannot remember if I had actually performed a reverse in that open-space carpark. My daughter was also crying loudly in the car as she did not wish to leave early. After checking these letters, I went to make a check at my vehicle and realized that my rear bumper had some very minor scratches. My vehicle was not installed with any camcorder.

I am lodging this report as informed.

# Police Report



**SINGAPORE  
POLICE FORCE**



T/20180308/2163

3 of 3

Police Station Of Origin:

Toa Payoh N.P.C

93 Toa Payoh Central #01-02 Toa Payoh

Community Building SINGAPORE 319194

Tel No: 1800-2519999

Report No. T/20180308/2163

CONTINUATION OF REPORT

## Sketch Plan

Informant is not able to provide sketch plan

**IMPORTANT:** Please attach a copy of your vehicle's Insurance Certificate to this report. If you don't have the certificate with you now, please fax a copy to 65474885 stating the report number as reference.

Signature Of Officer Recording The Report:

E /

Sgt 2 LIM HUAN JING

Signature Of Interpreter:

Not applicable

Officer In Charge Of Case:

TP / GIA /

Staff Sgt TANG SIEW PING

Contact No.: 65476430

SN 168

Authentication Stamp

NP168

SIGNATURE

Signature Of Informant:

Date/Time:

08/03/2018 19:50

Classification Of Case:



Others



**SINGAPORE  
POLICE FORCE**

Traffic Police  
Singapore Police Force  
10, Ubi Avenue 3  
Singapore 408865  
Tel : 6547 0000  
Fax : 6547 6259

Date : 03 Mar 2018

Your Ref :  
Our Ref : TP/IP/14399/2018

000006

LIM HWEE KWANG  
APT BLK 306A PUNGGOL PLACE  
#05-35  
SINGAPORE 821306



Dear Sir / Madam,

**CASE OF TRAFFIC ACCIDENT ALONG TAMPINES AVENUE 2 ON 25 FEB 2018 @ 11.45 PM**

Please be informed that Traffic Police is investigating into the above matter and will update you the status in due course.

2 IF you have not lodged a Police Report of a Traffic Accident (NP168) in respect of the said accident which is now required for police investigation, please do so as soon as possible at the nearest police station, Neighbourhood Police Centre (NPC), Neighbourhood Police Post (NPP) or online via Singapore Police Force Electronic Police Centre (<http://www.police.gov.sg/epc>).

3 Please note that the information given by you in the Police Report of a Traffic Accident (NP168) will be carefully considered. You may not be called upon for an interview if the information in the Police Report is sufficient for our investigation. However, if you have any further information or other evidence (such as CCTV footages) which you have not stated in your report and which you think will assist in the investigation, you are advised to contact the Investigation Officer within 2 weeks of this letter to arrange for an appointment.

4 You may contact the Investigation Officer TAN LEE HWANG at his / her office number: 65476215 or the supervisor CHEW SOOK YENG at 65476425 if you have any further queries.

5 Thank you.

Yours faithfully,

PUTEH BTE SHARIFF (DSP)  
CHIEF INVESTIGATION OFFICER  
INVESTIGATION BRANCH  
TRAFFIC POLICE

This is computer generated and does not require a signature.

Accident Photo



Accident Photo



Accident Photo



Accident Photo





Accident Photo



Accident Photo

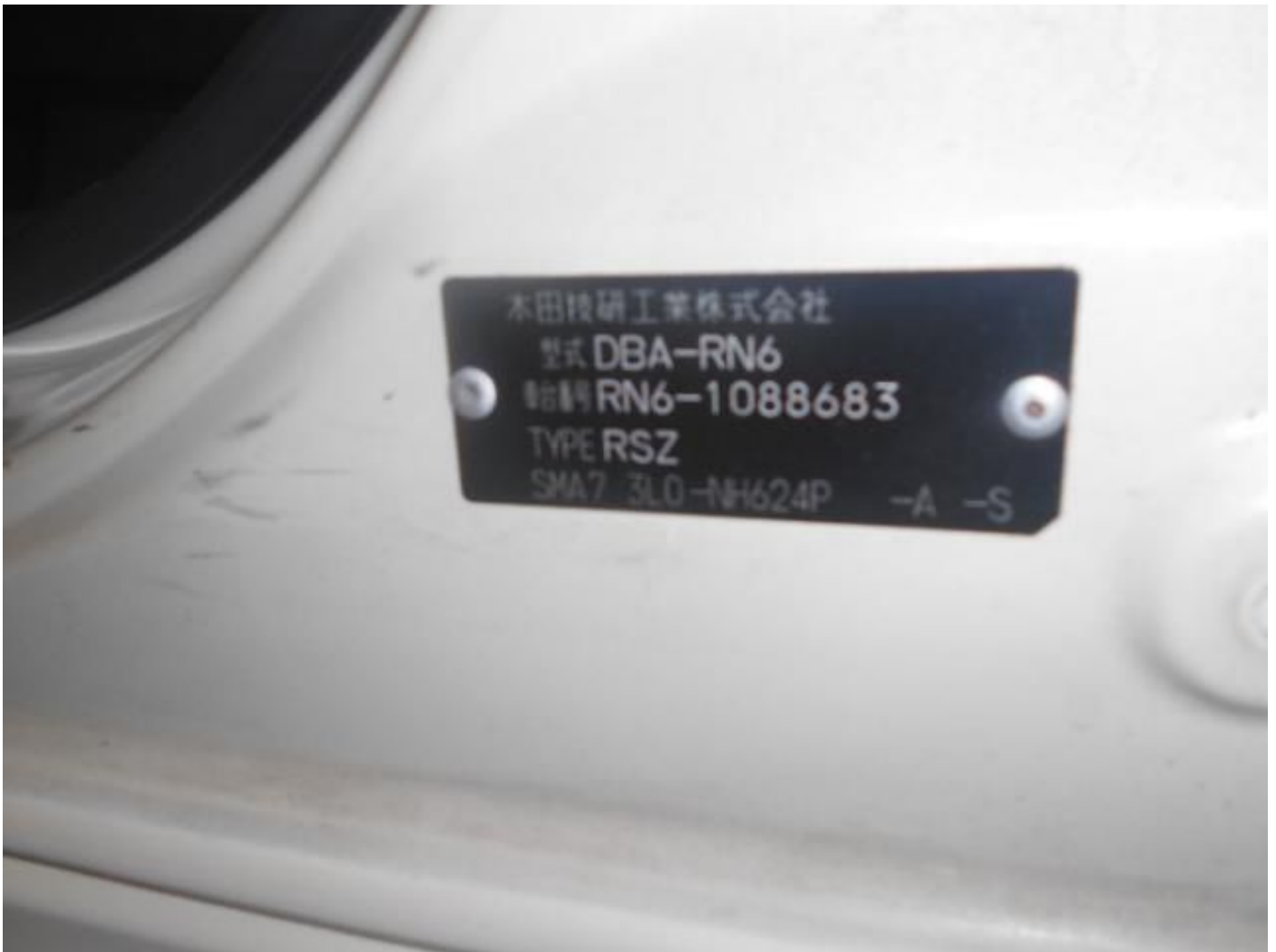

Accident Photo

