

ASS. REC. BY:

REF:

CS/CTU80011506/Tivb

Special Instruction:

Survivor:

ASSIGNMENT (Office)

Molimen

From (Person):

Sharon Han

of

CTL

Date/Time:

08032018 4:53pm

Estimated Cost:

Bill to:

OD / TP / WS / TP RES / OD RES / EVA / INV / MV / CS

To Inspect Vehicle No:

EZ 78E

Insured:

PC 6409K

at Workshop m/s

TG2K Spray Painting

Tel:

of

Blk 1010 Bukit Merah Lane 3 #01-117

Policy No:

DMB1SN17688,11700

Claim No:

SNM18201105CD

Sum Insured:

Excess:

Make of Veh:

D.O.A.

28022018

(Client's Record)

CA / REV / REP. / REV 24 HRS 'WP'

09032018 @ before 4pm

H.O.D. Endorsement:

Date/Time:

08032018

Person Contacted:

Karen

Vehicle IN / OUT

Date/Time	Action/Instruction (✓) Estimate
	EZ 78E - RPA / M-18003302/1
	PC 6409K - X
14/4/18	@ 247pm LS 5750 confirmed with Karen (Red 3308, 319)

Surveyor: Tan Jiah

REF: CTL

ASSIGNMENT

WE 2025 May

From: _____ Date: 09032018

Estimated Cost: _____

OD / (P)WS / TP RES / OD RES / EVA / INV / MV

To Inspect Vehicle No: EZ 78E

at Workshop m/s TG2K Spray Painting
of Blk 1010 Bukit Merah Lane 3 #01-117

Insured: _____

Policy No. _____

Claims No. _____

Sum Insured: _____ Excess: _____

(Client's Record)

Make of Veh: _____

(Policy Condition)

Remark: The veh had commenced its
repair at the time of inspection.

before 4pm

N/S	O/S

Bal. or Market Value: _____

IDAC Accident Rpt: _____ Consistent? : Yes or No

GIA / PR Seen: _____ Consistent? : Yes or No

Est. Repairs: _____ days Res: Yes or No

Lum Sum: _____ % 3 Val: Yes or No

CA / REV / REP. / 24 HRS

Date _____ Person Contacted: _____

Vehicle IN / OUT

Veh No: EZ 78E

Yr Regn: 2005 June

Type: M/Car / M/Cycle / Bus / Van / Lorry / Taxi / Prime Mover /

Truck / Trailer or

Make: Mercedes Benz E200 c.c. 1796

Colour: Black A/C: Insured / Std / NI / NA

Sp Reading: 167139 T/Radio: Insured / Std / NI / NA

Eng/No: _____

C/No: WDB21104220753864

Gen. Cond: Good / Fair / Poor / Burnt

Steering: In order / Jammed / Leaked / Burnt or

Brake: In order / Jammed / Leaked / Burnt or

Modi: Nil / S/Rim / STD A/Rim or

Tyre Size: F: 225/55R16

R: _____

BS / DUN / EXNOVA / GY / FS / LIZA / MIC / OHTSU / PIR / SUMI /

TOYO / YOKO or

Front

Rear

R/Bal: 6 mm R/Bal: 6 mm

L/Bal: 6 mm L/Bal: 6 mm

D.O.A. _____ D.O.I. 9/5/18

Survey held at TG2K Spray

Des. of Damages: Frt / Rear / O/S / N/S / U/C / Rooftop or

The U/C / Chassis frame / Body Structure affected due to collision.

Date / Time Action / Instruction

4/5/5750, 6 days - inform w/s.

RECEIVED 19 APR 2018

Date/Time File Pass to?

☐ : Preli. Report

Days Of Repair: 6

1) _____
Date/Time File Return to?

☐ : Final Report

Resurvey No. of Trip: -

Survey Fee: 220

2) 19/4 - typist

Add Fee: ☐ Site Insp (\$

☐ Interview (\$

☐ Tech. Insp (\$

☐ Weekend (\$

Transportation: _____

☐ S - RS _____ \$

Photos _____

Other _____

Report Format: merimen

Lump Sum / I.B.I: (\$

5750/2

TOTAL

Survey Department Check List (Case Handler)

Reference No.: CS/CTI/8004506/TIVD
Policy Type: OD / TP / TP RES / TL / EVA

Case Handler

Typist

Admin (): Case handler to make sure all information created by the assignment team are ACCURATE.

(1) Office Assign Form		Y-Date	N-Date	Y-Date	N-Date
C	Reference No.	✓			
C	Customer Code				
N	Assign From				
C	Assign Date	✓			
C	Veh No (Inspected)	✓			
C	Veh No (Insured)	✓			
C	D.O.A	✓			
C	Policy No	✓			
C	Claim No	✓			
C	Insurance Authorisation (CA /REV/REP)				
C	Report Type	✓			
C	Weekend Charges				
N	Survey held at/Repairer	✓			
C	Excess				

Surveyor (): Case handler to make sure the surveyor completed all required information.

(1) Assignment Form		Y-Date	N-Date	Y-Date	N-Date
C	Vehicle No	✓			
C	Regn Month/Year	✓			
N	Vehicle Type	✓			
N	Make & Model	✓			
C	Engine Capacity. (C.C)	✓			
N	Colour	✓			
C	Odometer. (Sp.Reading)	✓			
C	Chassis No	✓			
N	General Condition	✓			
N	Steering	✓			
N	Brake	✓			
N	Modification (Modi)	✓			
C	Tyre Size	✓			
N	Tyre Make	✓			
C	Tyre Balance	✓			
C	Date of Inspection	✓			
N	Survey held	✓			
N	Des.of Damages	✓			

(2) System - (Views/Merimen)		Y-Date	N-Date	Y-Date	N-Date
C	Damaged Vehicle Photographs Uploaded	✓			

(3) Workshop Estimate/Assignment Form		Y-Date	N-Date	Y-Date	N-Date
N	ALL Parts condition	✓			
C	Market Value for OD cases				
C	Estimate Repair Cost for PRI (RSI, TMI, MSIG)				
C	Days of repair	✓			
C	Finalised Amount	✓			
C	Re-inspection Cases to Finalize within 5 Days				

(4) System - (Views/Merimen)		Y-Date	N-Date	Y-Date	N-Date
C	Resurvey photo Uploaded				

Check By: **VERON** **19/4/18**
Case Handler Date

*C: Critical *N: Non-Critical

21/05/2018



LKK Auto Consultants Pte Ltd

51 Ubi Ave 1 #01-25 Paya Ubi Industrial Park, Singapore 408933

TEL: 6256 3561 FAX: 6256 4315

Reg. No: 199607198R GST Reg. No. 19-9607198-R

Affiliated to Federation Internationale Des Experts En Automobile

CHINA TAIPING INSURANCE (S) PTE LTD

Ref : CS/CTI18004506/T1vb

3 ANSON ROAD #16-00
SPRINGLEAF TOWERS SINGAPORE 079909

Date : 08-03-2018



Code : CTI

1. Policy Particulars :- THIRD PARTY CLAIM

Insured Veh.	PC 6409K	Veh. Inspected	EZ 78E
Policy No.	DMB1SN1768811700	Coverage (\$)	0.00
Claim No.	SNM18D01105C02	Excess (\$)	0.00
Assign From	MERIMEN (SHARON HAN)	Assign Date	08/03/2018

2. Vehicle Particulars & Condition

Make & Model	c.c	0
Engine No.	HIDDEN	Year of Reg.
Chassis No.		Colour
Odometer	-	Steering
Brakes		Modification
General		

3. Conditions of Tyres

	Size	Make	Balance
R/H Front Tyre			mm
L/H Front Tyre			mm
R/H Rear Tyre			mm
L/H Rear Tyre			mm

4. Description of Damages

--

5. General Information

Accident Date	28/02/2018	Inspection Date	09/03/2018
Survey held at	TG2K SPRAY PAINTING CENTRE BLK 1010 BUKIT MERAH LANE 3 #01-117 SINGAPORE 159724		

5a. Remarks

A) THE INSPECTION WAS CONDUCTED ON A "WITHOUT PREJUDICE" BASIS. B) IN ACCORDANCE TO YOUR INSTRUCTIONS, WE HAVE NOT AUTHORISED REPAIRS.

...CLAIM SUBFOLDER...(New Assignment)

CLAIM SUBFOLDER TRACKING							
Case	Notified	Est Submitted	Adj Assigned	Adj Rpt	Adj Submitted	Ins Auth'd	Status
Main	06 Mar 2018		08 Mar 2018 16:53 Assign				New Assignment Cancel Case

Main	Reference	Claim Details	Documents	Show All
------	-----------	---------------	-----------	----------

CLAIM SUBFOLDER DETAILS [Created by insurer]

Insured:	CHAN BUS SERVICES, Co. Reg. No.: 52995878C		
Main Claimant:	YAP SOO KIOU @ HIAP SON KIAW		
Vehicle Reg. No.:	EZ78E	Date of Loss:	28/02/2018 07:00 - :59
Claim Type:	TP / SNM18D01105C02	Policy/Cover Note No.:	DMB1SN1768811700 (Comprehensive)
Vehicle Reg. No. (Insured):	PC6409K	Policy No. (Claimant):	
		Excess:	S\$0.00
Repairer:	Tg 2k Spray Painting Centre () Blk 1010 Bukit Merah Lane 3, #01-117, 159724 Bukit Merah - Tel:		
Handling Insurer:	China Taiping Insurance (Singapore) Pte. Ltd. (HQ) - Tel: 6389 6111 ... [Handled by Sharon Han - 63896]		
Adjuster:	LKK Auto Consultants Pte Ltd (HQ) - Tel: 6256-3561 ... [Final Rpt due 19/03/2018]		
Adj Asg. Remarks:	EST - \$9058, CASE WITH SJE.		

ASSOCIATED MAIL RECEIVED View All Compose Case Mail

There are no mail for this case.

ALL ASSOCIATED TASKS View All Search Tasks Create New Task Complete

Due Date	Priority	Type	Task Group	Subject	Handler	Assigned By	Completed On	Created On	Done?
No results.									

SINGAPORE ACCIDENT STATEMENT

IMPORTANT NOTICE

1. Please report correctly the details of the accident to speed up the claims process.
2. This Form must be completed by the Policyholder and/or the Authorised Driver.
3. Information provided must be as truthful and accurate as possible. Any wilful misrepresentation or withholding of material facts may allow insurance companies to repudiate policy ability.
4. The issue and acceptance of this Form by insurance companies is not an admission of policy liability on the part of the insurance companies.
5. Any false reporting may be referred to the Police for investigation.
6. This report will be forwarded by the insurers of the GIA Records Management Centre established by the General Insurance Association of Singapore (GIA) for archiving and that copies of this report will, for a fee, be made available upon application by interested parties.
7. By the lodgement of this report to the insurers, you hereby consent to the archiving of this report at the centre and to copies of the report being made available aforesaid.

ACCIDENT STATEMENT

Date Of Report	28/02/2018 10:04
Date Of Accident	28/02/2018 07:00
Exact Location Of Accident	BUKIT TIMAH RD TURNING RIGHT INTO STEVEN RD
Country/State of Loss	SINGAPORE

DETAILS OF OWN VEHICLE

Vehicle Registration Number	EZ78E
Insured/Policyholder	
Name Of Registered Owner	YAP SOO KIW @ HIAP SOH KIAW
NRIC No	S0069807E
Email Address	TANGGUANGIM@GMAIL.COM
Mobile Phone No	(LOCAL) +65-96333173
Alternative Phone No	OTHERS-96333173

Vehicle Particulars

Manufacturer	MERCEDES-BENZ
Model	200E
Exact Purpose for which vehicle was being used at time of accident	PRIVATE USE
Are you claiming under your own insurance policy for repair to your vehicle?	NO
If No, Please state action to be taken	THIRD PARTY
Vehicle Category	PRIVATE CAR

Insurance Company

Name of Insurance Company	AIG ASIA PACIFIC INSURANCE PTE. LTD.
Type Of Coverage	THIRD PARTY FIRE AND/OR THEFT
Fleet Policy	NO
Policy Number	0100539002-12000
Cover Note Number	

Driver

Name of Driver	TANG GUAN GIM
NRIC No	S2057387B
Date Of Birth	21/06/1935
Occupation	INDOOR
Date Of Driving Pass	07/08/1966
Driving Experience	51 YEARS AND 6 MONTHS
Gender	MALE
Mobile Number	(LOCAL) +65-96333173
Fax Number	
Contact Number	OTHERS-96333173
Email Address	TANGGUANGIM@GMAIL.COM

Address	14 GREENLEAF GROVE
Postcode	279498
Was driver an employee of the Insured's Company	NO
If No, Relationship of the Driver with the Insured	SPOUSE
Vehicle Registration Number of Driver's Own Vehicle	-
	-
	-
Insurance Company of Driver's Own Vehicle	-
	-
	-

General Information of the Accident

Type Of Accident	SIDE SWIPE
Weather Conditions	CLEAR
Road Surface	DRY

Other Information

Was any foreign vehicle involved in this accident?	NO
Number of vehicles involved in the accident	2
Was any body injured in the Accident?	NO
Was any injured conveyed to hospital by ambulance?	NO
Was any other material or property damaged?	YES
I have been approached by unknown person(s) soliciting/offering accident claims assistance.	NO
Number of Passengers (Including Driver)	2
Passenger 1	NAME: : MDM YAP
	GENDER: : FEMALE

Details of Police Action

Was the accident reported to the police?	NO
If Yes, Please state which Police Station	
Was notice of intended Prosecution given?	NO
If Yes, against whom?	

Circumstances of Accident

PLEASE REFER TO SKETCH PLAN

Attachment(s)

Are accident photos available for attachment?	YES
Was there any video captured by Car Camera?	NO
Was there any audio recorded?	NO

DETAILS OF OTHER VEHICLE PROPERTY 1

Vehicle Registration Number	PC6409K
Vehicle Make/Model/Colour	
Details Of Properties	
Vehicle Category	BUS
Name of Driver	
NRIC/Passport Number	
Contact Number	
Address	
Postcode	
Insurance Company Name	
Nature Of Damage	
No. Of Passenger (Including Driver)	

SKETCH PLAN

IMPORTANT NOTICE

1. Please report correctly the details of the accident to speed up the claims process.
2. This Form must be completed by the Policyholder and/or the Authorised Driver.
3. Information provided must be as truthful and accurate as possible. Any wilful misrepresentation or withholding of material facts may allow insurance companies to repudiate policy liability.
4. The issue and acceptance of this Form by insurance companies is not an admission of policy liability on the part of the insurance companies.
5. Any false reporting may be referred to the Police for investigation.
6. The report will be forwarded by the insurers of the GIA Records Management Centre established by the General Insurance Association of Singapore (GIA) for archiving and that copies of this report will for a fee be made available upon application by interested parties.
7. By the lodgment of this report to the Insurers, you hereby consent to the archiving of this report at the centre and to copies of the report being made available aforesaid.
8. **Consent under the Personal Data Protection Act (PDPA)**

I understand, acknowledge, agree and consent that:

- (a) My insurer, my workshop and the General Insurance Association of Singapore ("GIA") may/are permitted to collect, use, disclose and/or process my personal data/personal information set out in this [form] and any other personal information provided by me or possessed by my insurer (collectively the "Personal Information") and disclose and transfer such Personal Information to all insurer(s) who have insured vehicle(s) involved in this accident (all insurer(s) who have insured vehicle(s) involved in this accident shall be collectively referred to as the "Insurers"), the Insurers' lawyers/law firms, the Monetary Authority of Singapore and any relevant government agency/authority (such as the police), for the purpose(s) of:
 - (i) processing, handling and/or dealing with my claims including the settlement of the claims and any necessary investigations relating to the claims;
 - (ii) investigating the accident and/or my claims;
 - (iii) carrying out and/or dealing with my instructions or responding to any enquiries by me;
 - (iv) administering my claims (including the mailing of correspondence, statements, invoices, reports or notices to me, which could involve disclosure of certain personal data about me to bring about delivery of the same as well as on the external cover of envelopes/mail packages); and/or
 - (v) complying with applicable law in administering, processing, handling and/or dealing with my claims. (collectively the "Purposes")
- (b) all Insurer(s) who have insured vehicle(s) involved in this accident and the Insurers' lawyers/law firms, may/are permitted to collect, use, disclose and/or process my Personal Information for one or more of the above Purposes; and
- (c) my Personal Information may/can be disclosed by any of the Insurers and/or GIA to their third party service providers or agents (including their lawyers/law firms), which may be sited outside of Singapore, for one or more of the above Purposes.
- (d) my Personal Information will also be collected and used to compile claims history for the purpose of fraud detection, investigation and management in present and all future claims.
- (e) the information so collected under (d) above may be shared / disclosed:
 - (i) to all insurers and/or any other third parties that assist in evaluating, investigating, controlling or managing fraud, regulators, law enforcement and government agencies as reasonably required for the purposes stated, or
 - (ii) for complying with requirements under any regulations, laws or court orders.

Policyholder's Signature
Date & Time:

Driver's Signature
(If driver is not the policyholder)
Date & Time:

Reporting Centre Personnel's Signature
Name:
NRIC/FIN No.:

SKETCH PLAN

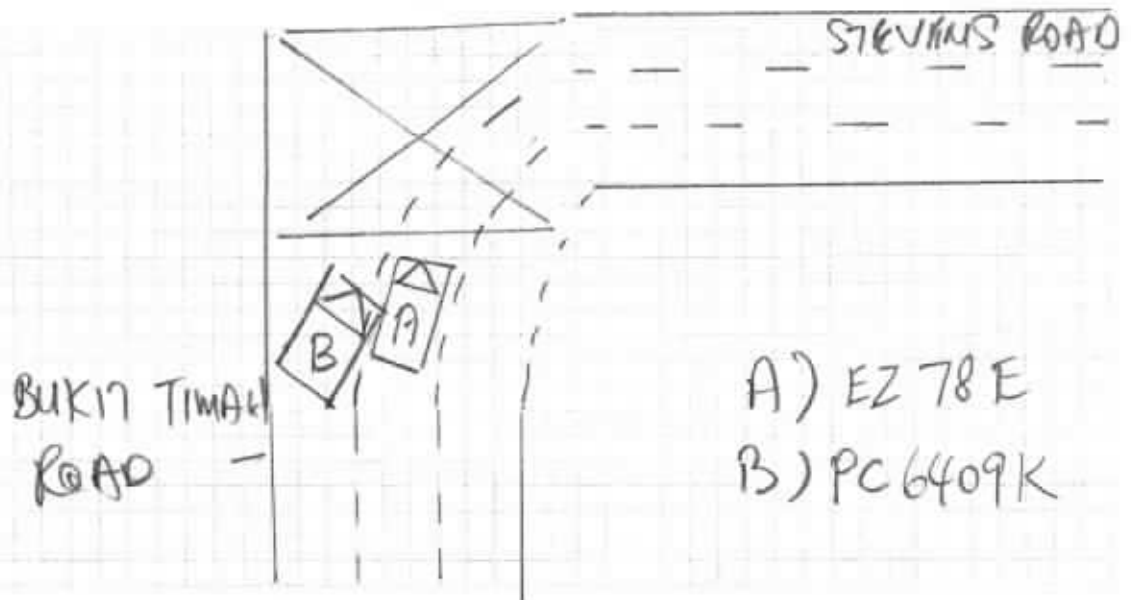

DESCRIBE CIRCUMSTANCES OF THE ACCIDENT

I was at the junction of Bukit Timah / Stevens Road Junction when I heard a loud bang on the side of my car. I then realised that a bus No. PC 6409K had hit ~~the~~ the left back door of my car. The left back door is badly crumpled by the impact. The bus driver turned right too fast and hit the side of my car.

DECLARATION

I/We declare the foregoing particulars are true in every respect.

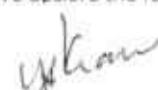
Policyholder's Signature
Date & Time:

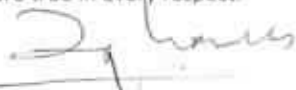
Driver's Signature
(If driver is not the policyholder)
Date & Time:

 28/02/2018
Reporting Centre Personnel's Signature
Name: 
NRIC/FIN No.:



SPRAY PAINTING CENTRE

TO:
CHINA TAIPING INSURANCE (SINGAPORE) PTE LTD

Attn.: Motor Claims Department

Dear Sir/Madam,

RE: 3RD-PARTY CLAIM AGAINST YOUR INSURED VEHICLE NO: PC 6409 K. ACCIDENT DATED 28/2/18
ALONG BUKIT TIMAH ROAD TURNING RIGHT INTO STEVEN ROAD.

ESTIMATE DATE : 05-03-18
REGN NO : EZ 78 E
MODEL : MERCEDES BENZ - E200 ML
CHASSIS NO : WDB2110422A753864
ENGINE NO. : 27194130560901

A) PART DESCRIPTION	QTY	AMOUNT SGD
1 LHF DOOR SHELL	1 PC	\$ 2,250.00 <i>bt</i>
2 LHF DOOR OUTER HANDLE	1 PC	\$ 144.20 <i>cut</i>
3 LHF DOOR LOWER CHROME MOULDING	1 PC	\$ 256.60 <i>at</i>
4 LHR DOOR SHELL	1 PC	\$ 2,150.00 <i>bt</i>
5 LHR DOOR OUTER HANDLE	1 PC	\$ 144.20 <i>mis</i>
6 LHR DOOR LOCK	1 PC	\$ 395.00 <i>nn</i>
7 LHR DOOR LOWER CHROME MOULDING	1 PC	\$ 198.00 <i>at</i>

Materials Supplied :

5,538.00 *5143*
10% *100 parts* 10% *4628.70*

B) LABOUR DESCRIPTION

- \$300/day*
- 1 TO REMOVE & REPLACE BOTH DAMAGED LHS DOORS, OUTER DOOR HANDLES, LOWER CHROME MOULDINGS AND LHR DOOR LOCK. KNOCK & REPAIR LHR FENDER AND LHR FENDER COLUMN.

1200
\$ 1,500.00

Sub-Total Labour C/F : \$ 1,500.00

Continue From : Page 1
 ESTIMATE DATE : 05-03-18
 REGN NO : EZ 78 E
 MODEL : MERCEDES BENZ - E200 ML
 CHASSIS NO : WDB2110422A753864
 ENGINE NO. : 27194130560901

LABOUR DESCRIPTION

Amount S\$

	Sub-Total B/F : \$	1,500.00	
	300 / panel		
2 TO APPLY PRIMER AND SPRAY PAINT ON BOTH LHS DOORS, BOTH DOOR OUTER DOOR HANDLS, LHR FENDER, LHR FENDER COLUMN AND LHS ROCKER PANEL	\$	1,650.00	1200
3 TO REMOVE & TRANSFER BOTH DOORS TRIM PANEL, ALL DOOR MECHANISM TO NEW DOORS.	\$	250.00	120
4 TO CHECK WIRING SYSTEM FOR PROPER FUNCTIONS ON CENTRAL LOCK SYSTEM.		120.00	40
			2560
	TOTAL LABOUR : \$	3,520.00	

7188.70

1/5 \$5750*

GRAND TOTAL : TOTAL MATERIALS + TOTAL LABOUR	\$9,058.00
--	------------

Karen Yam (Tel: 68414220)
 TG 2K Spray Painting Centre

LINK Auto Consultants hence notify
 the Repairer of the following:

- To resurvey before/after spray painting
- To display damaged part(s) during resurvey
- Parts prices are subject to confirmation
- Third party survey is on a "Without Prejudice" basis
- No illegal modification(s) is allowed
- Supplementary item(s) must be resurveyed and
 is subject to final approval from Insurance Company

Acknowledged by Repairer
 Signature:
 Date:

Tan Jiah 97495749
 WP
 7/3/18 @ 3pm
 Lumps sum
 Resurvey after repair
 6 days
 Sur @ (Keanth.com)
 12/3/18

NB: This is only an estimate and should additional work be found necessary to be carried out in the course of repairs, extra materials and labour cost will be charged accordingly which however, you will be informed prior to action taken. Part prices are subject to changes.

...CLAIM SUBFOLDER...(Pending for Survey Report)

CLAIM SUBFOLDER TRACKING							
Case	Notified	Est Submitted	Adj Assigned	Adj Rpt	Adj Submitted	Ins Auth'd	Status
Main	06 Mar 2018		08 Mar 2018 16:53 Edit Adj Rpt	S\$5,750.00 Edit Estimates	S\$5,750.00 View Rpt		Pending for Survey Report Cancel Case

Main	Reference	Claim Details	Documents	Show All
-------------	------------------	----------------------	------------------	--------------------------

CLAIM SUBFOLDER DETAILS [Created by insurer]

Insured:	CHAN BUS SERVICES , Co. Reg. No.: 52995878C		
Main Claimant:	YAP SOO KIW @ HIAP SOH KIAW		
Vehicle Reg. No.:	EZ78E	Date of Loss:	28/02/2018 07:00 - :59 [152 Months From LTA Reg Date (Man Yr)]
Claim Type:	TP / SNM18D01105C02	Policy/Cover Note No.:	DMB15N1768811700 (Comprehensive)
Vehicle Reg. No. (Insured):	PC6409K	Policy No. (Claimant):	
		Excess:	S\$0.00
Repairer:	Tg 2k Spray Painting Centre () Blk 1010 Bukit Merah Lane 3, #01-117, 159724 Bukit Merah - Tel:		
Handling Insurer:	China Taiping Insurance (Singapore) Pte. Ltd. (HQ) - Tel: 6389 6111 ... [Handled by Sharon Han - 63896]		
Adjuster:	LKK Auto Consultants Pte Ltd (HQ) - Tel: 6256-3561 ... [Handled by MOHD TAUFIKH BIN HAMID] ... [Final Rpt due 19/03/2018]		
Adj Asg. Remarks:	EST - \$9058, CASE WITH SJE.		

ASSOCIATED MAIL RECEIVED [View All](#) [Compose Case Mail](#)

There are no mail for this case.

ALL ASSOCIATED TASKS [View All](#) [Search Tasks](#) [Create New Task](#) [Complete](#)

Due Date	Priority	Type	Task Group	Subject	Handler	Assigned By	Completed On	Created On	Done?
No results.									

Claim Documents

*EZ78E (SNM18D01105C02)
[PC6409K]
TP
YAP SOO KIW @ HIAP SOH KIAW
Feb 28 2018 7:00AM
[CHAN BUS SERVICES]
Tg 2k Spray Painting Centre

Upload Documents			Upload Photos			Compose New Letter			View View in Browser					
Video									1 per page		<input checked="" type="checkbox"/>			
No	Finalized On	Cheng Hoe Motor Pte Ltd (Yishun)							Thumbnail	Print				
1	28/02/18 14:21	Video - Accident [Linked Accident Report Documents]							Load MP4					
2	28/02/18 14:21	Video - Accident [Linked Accident Report Documents]							Load MP4					
Assessment Reports												1 per page		<input checked="" type="checkbox"/>
No	Finalized On	Cheng Hoe Motor Pte Ltd (Yishun)							Thumbnail	Print				
1	28/02/18 14:22	Accident Statement							Load HTM					
Photos/Images									3 per page		<input checked="" type="checkbox"/>			
No	Finalized On	Cheng Hoe Motor Pte Ltd (Yishun)							Thumbnail	Print				
1	28/02/18 14:22	Accident Photo [Linked Accident Report Documents]							Load JPG	<input checked="" type="checkbox"/>				
2	28/02/18 14:22	Accident Photo [Linked Accident Report Documents]							Load JPG	<input checked="" type="checkbox"/>				
3	28/02/18 14:22	Accident Photo [Linked Accident Report Documents]							Load JPG	<input checked="" type="checkbox"/>				
4	28/02/18 14:22	Accident Photo [Linked Accident Report Documents]							Load JPG	<input checked="" type="checkbox"/>				
5	28/02/18 14:22	Accident Photo [Linked Accident Report Documents]							Load JPG	<input checked="" type="checkbox"/>				
6	28/02/18 14:22	Accident Photo [Linked Accident Report Documents]							Load JPG	<input checked="" type="checkbox"/>				
No	Relabel/Reorder	LKK Auto Consultants Pte Ltd (HQ)							Thumbnail	Print				
1	12/03/18 12:19	General View							Load JPG	<input checked="" type="checkbox"/>				
2	12/03/18 12:19	General View							Load JPG	<input checked="" type="checkbox"/>				
3	12/03/18 12:19	General View							Load JPG	<input checked="" type="checkbox"/>				
4	12/03/18 12:19	General View							Load JPG	<input checked="" type="checkbox"/>				
5	12/03/18 12:19	General View							Load JPG	<input checked="" type="checkbox"/>				
6	12/03/18 12:19	General View							Load JPG	<input checked="" type="checkbox"/>				
7	12/03/18 12:19	General View							Load JPG	<input checked="" type="checkbox"/>				
8	12/03/18 12:19	General View							Load JPG	<input checked="" type="checkbox"/>				
9	12/03/18 12:19	General View							Load JPG	<input checked="" type="checkbox"/>				
10	12/03/18 12:19	General View							Load JPG	<input checked="" type="checkbox"/>				
11	12/03/18 12:19	General View							Load JPG	<input checked="" type="checkbox"/>				
12	12/03/18 12:19	General View							Load JPG	<input checked="" type="checkbox"/>				
13	12/03/18 12:19	General View							Load JPG	<input checked="" type="checkbox"/>				
14	12/03/18 12:19	General View							Load JPG	<input checked="" type="checkbox"/>				
15	12/03/18 12:19	General View							Load JPG	<input checked="" type="checkbox"/>				
16	12/03/18 12:19	General View							Load JPG	<input checked="" type="checkbox"/>				
17	12/03/18 12:19	General View							Load JPG	<input checked="" type="checkbox"/>				
18	12/03/18 12:19	General View							Load JPG	<input checked="" type="checkbox"/>				
19	12/03/18 12:19	General View							Load JPG	<input checked="" type="checkbox"/>				
20	12/03/18 12:19	General View							Load JPG					

Video			1 per page	<input checked="" type="checkbox"/>
No	Finalized On	Cheng Hoe Motor Pte Ltd (Yishun)	Thumbnail	Print
				<input checked="" type="checkbox"/>
21	12/03/18 12:19	General View	Load JPG	<input checked="" type="checkbox"/>
22	12/03/18 12:19	General View	Load JPG	<input checked="" type="checkbox"/>
23	12/03/18 12:19	General View	Load JPG	<input checked="" type="checkbox"/>
24	12/03/18 12:19	General View	Load JPG	<input checked="" type="checkbox"/>
25	12/03/18 12:19	General View	Load JPG	<input checked="" type="checkbox"/>
26	12/03/18 12:19	General View	Load JPG	<input checked="" type="checkbox"/>
27	12/03/18 12:19	General View	Load JPG	<input checked="" type="checkbox"/>
28	12/03/18 12:19	General View	Load JPG	<input checked="" type="checkbox"/>
29	12/03/18 12:19	General View	Load JPG	<input checked="" type="checkbox"/>
30	12/03/18 12:19	General View	Load JPG	<input checked="" type="checkbox"/>
31	12/03/18 12:19	General View	Load JPG	<input checked="" type="checkbox"/>
32	12/03/18 12:19	General View	Load JPG	<input checked="" type="checkbox"/>
33	12/03/18 12:19	General View	Load JPG	<input checked="" type="checkbox"/>
34	12/03/18 12:19	General View	Load JPG	<input checked="" type="checkbox"/>
35	12/03/18 12:19	General View	Load JPG	<input checked="" type="checkbox"/>
36	12/03/18 12:19	General View	Load JPG	<input checked="" type="checkbox"/>
37	12/03/18 12:19	General View	Load JPG	<input checked="" type="checkbox"/>
38	12/03/18 12:19	General View	Load JPG	<input checked="" type="checkbox"/>
39	12/03/18 12:19	General View	Load JPG	<input checked="" type="checkbox"/>
40	12/03/18 12:19	General View	Load JPG	<input checked="" type="checkbox"/>
Documentation			1 per page	<input checked="" type="checkbox"/>
No	Finalized On	China Taiping Insurance (Singapore) Pte. Ltd. (HQ)	Thumbnail	Print
1	08/03/18 16:52	REPAIR EST	Load PDF	
2	08/03/18 16:52	PRS	Load PDF	
3	08/03/18 16:52	LOA	Load PDF	
4	08/03/18 16:53	OI GIA REPORT	Load PDF	
No	Finalized On	Cheng Hoe Motor Pte Ltd (Yishun)	Thumbnail	Print
1	28/02/18 14:21	Sketch Plan [Linked Accident Report Documents]	Load JPG	<input checked="" type="checkbox"/>
2	28/02/18 14:21	Sketch Plan #2 [Linked Accident Report Documents]	Load JPG	<input checked="" type="checkbox"/>
3	28/02/18 14:21	Sketch Plan #3 [Linked Accident Report Documents]	Load JPG	<input checked="" type="checkbox"/>
4	28/02/18 14:21	Sketch Plan #4 [Linked Accident Report Documents]	Load JPG	<input checked="" type="checkbox"/>

Linked Accident Report Documents

Video			View	View in Browser
No	Finalized On	Cheng Hoe Motor Pte Ltd (Yishun)	Thumbnail	Print
1	28/02/18 14:21	Video - Accident	Load MP4	
2	28/02/18 14:21	Video - Accident	Load MP4	
Assessment Reports			1 per page	<input checked="" type="checkbox"/>
No	Finalized On	Cheng Hoe Motor Pte Ltd (Yishun)	Thumbnail	Print
1	28/02/18 14:22	Accident Statement	Load HTM	
Photos/Images			3 per page	<input checked="" type="checkbox"/>
No	Finalized On	Cheng Hoe Motor Pte Ltd (Yishun)	Thumbnail	Print
1	28/02/18 14:22	Accident Photo	Load JPG	<input checked="" type="checkbox"/>
2	28/02/18 14:22	Accident Photo	Load JPG	<input checked="" type="checkbox"/>
3	28/02/18 14:22	Accident Photo	Load JPG	<input checked="" type="checkbox"/>

Video			1 per page	<input checked="" type="checkbox"/>
No	Finalized On	Cheng Hoe Motor Pte Ltd (Yishun)	Thumbnail	Print
4	28/02/18 14:22	Accident Photo	 Load JPG	<input checked="" type="checkbox"/>
5	28/02/18 14:22	Accident Photo	 Load JPG	<input checked="" type="checkbox"/>
6	28/02/18 14:22	Accident Photo	 Load JPG	<input checked="" type="checkbox"/>
Documentation			1 per page	<input checked="" type="checkbox"/>
No	Finalized On	Cheng Hoe Motor Pte Ltd (Yishun)	Thumbnail	Print
1	28/02/18 14:21	Sketch Plan	 Load JPG	<input checked="" type="checkbox"/>
2	28/02/18 14:21	Sketch Plan #2	 Load JPG	<input checked="" type="checkbox"/>
3	28/02/18 14:21	Sketch Plan #3	 Load JPG	<input checked="" type="checkbox"/>
4	28/02/18 14:21	Sketch Plan #4	 Load JPG	<input checked="" type="checkbox"/>

Documents Checklist

DOCUMENTS CHECKLIST	Reset	Save	Print
There are no document checklists configured.			
Our Checklist Remarks - LKK Auto Consultants Pte Ltd (HQ) <div style="border: 1px solid black; height: 40px; margin-top: 5px;"></div>			
Show Remarks To: <input type="checkbox"/> Handling Insurer <small>Note: Remarks are private unless you show it to other parties.</small>			

LKK Auto Consultants Pte Ltd (Co.Reg.No:199607198R)

51 Ubi Ave 1 #01-25, Paya Ubi Industrial Park

Singapore 408933

Tel: 6256-3561 Fax: 6844-8805 Email: sur@lkkauto.com;assignments@lkkauto.com

VEHICLE DAMAGE INSPECTION REPORT

Our File No: CS/CT18004506/T1VBQ2

Date: 24/04/2018

REFERENCE

Handling Insurer: China Taiping Insurance (Singapore) Pte. Ltd. Policy No: DMB1SN1768811700

Claimant Vehicle No: EZ78E Insured Vehicle No: PC6409K

Date of Loss: 28/02/2018 Nature of Claim: TP Claim No: SNM18D01105C02

DESCRIPTION & IDENTIFICATION OF VEHICLE

Reg No: EZ78E

Make & Model: MERCEDES-BENZ 200E, 2.0 (A) Engine No: 27194130560901

Reg. Date: 28/06/2005 (Man. Year: 2005) Chassis No: WDB2110422A753864

Colour: Black Odometer: 167139 km

Engine Capacity: 1796 cc

Market Value/New Car Price: N/A

Sum Insured (S\$): Market Value/New Car Price

CONDITION OF VEHICLE AT THE TIME OF SURVEY

General Condition: Steering (Serviceable): Yes Footbrake (Serviceable): Yes

Handbrake (Serviceable): Yes Engine Modification: No Pre-accident Condition:

CONDITION OF TYRES

Front Tyre Size: 225/55 R16 Rear Tyre Size: 225/55 R16

Front Left Side: Michelin 6 mm Rear Left Side: Michelin 6 mm

Front Right Side: Michelin 6 mm Rear Right Side: Michelin 6 mm

The above values represent the remaining tyre treads depth

COST OF CLAIMS	Repairer's	Adjuster's	Difference	Diff %
Parts	5,538.00	4,628.70	909.30	16.42
Miscellaneous Items	0.00	0.00	0.00	
Labour	3,520.00	2,560.00	960.00	27.27
Paintwork Labour	0.00	0.00	0.00	
Towing	0.00	0.00	0.00	
Calculated Gross Total (S\$)	9,058.00	7,188.70	1,869.30	20.64
Approved Total (Overridden) (S\$)		5,750.00		
Nett Amount (S\$)	9,058.00	5,750.00	3,308.00	36.52

INSPECTION

Date of Assignment: 08/03/2018

Date Inspected: 09/03/2018 Inspected At: Tg 2k Spray Painting Centre
Blk 1010 Bukit Merah Lane 3, #01-117
Singapore 159724

Estimated Period of Repair: 6.0 days

Adjuster: MOHD TAUFIKH BIN HAMID

Manager: VERON CHEN

NOTE: This report represents our findings at the time and place of inspection stated herein. Such inspection has been carried out to the best of our knowledge and ability but any other liability under any other circumstances is hereby expressly excluded.

REPAIR DETAILS

Reference

Part Source: MRM-SG	Version: 1.0 (Last Synchronised: 24 Apr 2018)
Parts: 143	MERCEDES-BENZ 200E 2.0 (A) (Catalogue:Merimen Singapore 1.0)
Labour: Repairer's	(Price-denominated Standard List)
Print Code:	(Unsubmitted, no print-code for EZ78E)
Validity:	These estimates are valid only if they contain the print code (above) on all estimate pages, running page numbers with the END OF ESTIMATES marker on the last estimate page
Further Info:	Items/values not in reference catalogue are prefixed with an asterisk *.

Recommended Parts

No.	Qty	Part No.	Particulars	Condition	Repairer's	Amount
1	1		*LHF DOOR SHELL	Bent	2,250.00 F	*2,250.00 FL
2	1		*LHF DOOR OUTER HANDLE	Cut	144.20 F	*144.20 FL
3	1		*LHF DOOR LOWER CHROME MOULDING	Cut	256.60 F	*256.60 FL
4	1		*LHR DOOR SHELL	Bent	2,150.00 F	*2,150.00 FL
5	1		*LHR DOOR OUTER HANDLE	Missing	144.20 F	*144.20 FL
6	1		*LHR DOOR LOCK	Not Necessary	395.00 F	*- FL
7	1		*LHF DOOR LOWER CHROME MOULDING	Cut	198.00 F	*198.00 FL

F=Franchise part, L=ListItemDisc.

Sub Total (S\$)	5,538.00	5,143.00
- List Item Discount on L Items 0.00/10.00% (S\$)	0.00	514.30
Total Parts (S\$)	5,538.00	4,628.70

Report was unsubmitted during this print-out.

Recommended Miscellaneous Items

There are no new miscellaneous items selected.

Recommended Labour

No	Particulars	Lab.Type	Repairer's	Amount
<u>Labour Items</u>				
1	TO REMOVE & REPLACE BOTH DAMAGED LHS DOORS ,OUTER DOOR HANDLES ,LOWER CHROME MOULDINGS AND LHR DOOR LOCK KNOCK & REPAIR LHR FENDERAND LHR FENDER COLUMN	New	1,500.00	1,200.00
2	TO APPLY PRIMER AND SPRAY PAINT ON BOTH LHS DOORS ,BOTH DOOR OUTER DOOR HANDLES ,LHR FENDER ,LHR FENDER COLUMN AND LHS ROCKER PANEL	New	1,650.00	1,200.00
3	TO REMOVE & TRANSFER BOTH DOORS TRIM PANEL ,ALL DOOR MECHANISM TO NEW DOORS	New	250.00	120.00
4	TO CHECK WIRING SYSTEM FOR PROPER FUNCTIONS ON CENTRAL LOCK SYSTEM	New	120.00	40.00
Gross Labour Cost (\$\$)			3,520.00	2,560.00

Report was unsubmitted during this print-out.

< END OF ESTIMATES >