

## SINGAPORE ACCIDENT STATEMENT

### IMPORTANT NOTICE

1. Please report correctly the details of the accident to speed up the claims process.
2. This Form must be completed by the Policyholder and/or the Authorised Driver.
3. Information provided must be as truthful and accurate as possible. Any wilful misrepresentation or withholding of material facts may allow insurance companies to repudiate policy ability.
4. The issue and acceptance of this Form by insurance companies is not an admission of policy liability on the part of the insurance companies.
5. Any false reporting may be referred to the Police for investigation.
6. This report will be forwarded by the insurers of the GIA Records Management Centre established by the General Insurance Association of Singapore (GIA) for archiving and that copies of this report will, for a fee, be made available upon application by interested parties.
7. By the lodgement of this report to the insurers, you hereby consent to the archiving of this report at the centre and to copies of the report being made available aforesaid.

### ACCIDENT STATEMENT

Date Of Report	12/02/2018 16:04
Date Of Accident	10/02/2018 17:15
Exact Location Of Accident	ALONG WOODLANDS AVE 6 TWRDS WOODLANDS AVE 9
Country/State of Loss	SINGAPORE

### DETAILS OF OWN VEHICLE

Vehicle Registration Number	GX7559A
<b>Insured/Policyholder</b>	
Name Of Registered Owner	3I TECHNOLOGIES PTE LTD
Co Reg No	-
Email Address	CHEEMAN@3ITECHNOLOGIES.COM
Mobile Phone No	(LOCAL) +65-93557291
Alternative Phone No	OFFICE-62626455

### Vehicle Particulars

Manufacturer	NISSAN
Model	VAN
Exact Purpose for which vehicle was being used at time of accident	ON THE WAY HOME
Are you claiming under your own insurance policy for repair to your vehicle?	NO
If No, Please state action to be taken	THIRD PARTY
Vehicle Category	COMMERCIAL VEHICLE

### Insurance Company

Name of Insurance Company	GREAT AMERICAN INSURANCE COMPANY
Type Of Coverage	THIRD PARTY FIRE AND/OR THEFT
Fleet Policy	NO
Policy Number	MOMVC000004997-00-000
Cover Note Number	

### Driver

Name of Driver	CHONG CHEE MAN
Passport No/FIN	F7616722L
Date Of Birth	12/11/1972
Occupation	INDOOR
Date Of Driving Pass	17/05/2005
Driving Experience	12 YEARS AND 8 MONTHS
Gender	MALE
Mobile Number	(LOCAL) +65-93557291
Fax Number	
Contact Number	OFFICE-62626455
EEmail Address	CHEEMAN@3ITECHNOLOGIES.COM

Address	BLK 793 WOODLANDS AVENUE 6 #12-663
Postcode	730793
Was driver an employee of the Insured's Company	YES
If No, Relationship of the Driver with the Insured	
Vehicle Registration Number of Driver's Own Vehicle	- - -
Insurance Company of Driver's Own Vehicle	- - -

#### General Information of the Accident

Type Of Accident	COLLISION - HEAD TO REAR
Weather Conditions	CLEAR
Road Surface	DRY

#### Other Information

Was any foreign vehicle involved in this accident?	NO
Number of vehicles involved in the accident	
Was any body injured in the Accident?	NO
Was any injured conveyed to hospital by ambulance?	
Was any other material or property damaged?	YES
I have been approached by unknown person(s) soliciting/offering accident claims assistance.	NO
Number of Passengers (Including Driver)	1

#### Details of Police Action

Was the accident reported to the police?	YES
If Yes, Please state which Police Station	
Police Station Name	WOODLANDS EAST N.P.C
Police Station Address	<b>ROAD:</b> 3 WOODLANDS DRIVE 63 , <b>POSTCODE:</b> 737890 , <b>COUNTRY:</b> SINGAPORE
Police Station Contact	<b>TEL NO:</b> - <b>FAX NO:</b>
Was notice of intended Prosecution given?	NO
If Yes, against whom?	

#### Circumstances of Accident

PLEASE REFER TO POLICE REPORT T/20180210/2150

#### Attachment(s)

Are accident photos available for attachment?	YES
Was there any video captured by Car Camera?	NO
Was there any audio recorded?	NO

#### DETAILS OF OTHER VEHICLE PROPERTY 1

Vehicle Registration Number	FR2622B
Vehicle Make/Model/Colour	HONDA
Details Of Properties	
Vehicle Category	MOTORCYCLE
Name of Driver	
NRIC/Passport Number	
Contact Number	
Address	
Postcode	
Insurance Company Name	
Nature Of Damage	

No. Of Passenger (Including Driver)

1



## Sketch Plan

### SKETCH PLAN

#### IMPORTANT NOTICE

1. Please report correctly the details of the accident to speed up the claims process.
2. This Form must be completed by the Policyholder and/or the Authorised Driver.
3. Information provided must be as truthful and accurate as possible. Any wilful misrepresentation or withholding of material facts may allow insurance companies to repudiate policy liability.
4. The issue and acceptance of this Form by insurance companies is not an admission of policy liability on the part of the insurance companies.
5. Any false reporting may be referred to the Police for investigation.
6. The report will be forwarded by the insurers of the GIA Records Management Centre established by the General Insurance Association of Singapore (GIA) for archiving and that copies of this report will for a fee be made available upon application by interested parties.
7. By the lodgment of this report to the insurers, you hereby consent to the archiving of this report at the centre and to copies of the report being made available aforesaid.
8. **Consent under the Personal Data Protection Act (PDPA)**

I understand, acknowledge, agree and consent that:

- (a) My insurer, my workshop and the General Insurance Association of Singapore ("GIA") may/are permitted to collect, use, disclose and/or process my personal data/personal information set out in this [form] and any other personal information provided by me or possessed by my insurer (collectively the "Personal Information") and disclose and transfer such Personal Information to all insurer(s) who have insured vehicle(s) involved in this accident (all insurer(s) who have insured vehicle(s) involved in this accident shall be collectively referred to as the "Insurers"), the Insurers' lawyers/law firms, the Monetary Authority of Singapore and any relevant government agency/authority (such as the police), for the purpose(s) of:
  - (i) processing, handling and/or dealing with my claims including the settlement of the claims and any necessary investigations relating to the claims;
  - (ii) investigating the accident and/or my claims;
  - (iii) carrying out and/or dealing with my instructions or responding to any enquiries by me;
  - (iv) administering my claims (including the mailing of correspondence, statements, invoices, reports or notices to me, which could involve disclosure of certain personal data about me to bring about delivery of the same as well as on the external cover of envelopes/mail packages); and/or
  - (v) complying with applicable law in administering, processing, handling and/or dealing with my claims (collectively the "Purposes")
- (b) all insurer(s) who have insured vehicle(s) involved in this accident and the insurers' lawyers/law firms, may/are permitted to collect, use, disclose and/or process my Personal Information for one or more of the above Purposes; and
- (c) my Personal Information may/can be disclosed by any of the insurers and/or GIA to their third party service providers or agents (including their lawyers/law firms), which may be sited outside of Singapore, for one or more of the above Purposes.
- (d) my Personal Information will also be collected and used to compile claims history for the purpose of fraud detection, investigation and management in present and all future claims.
- (e) the information so collected under (d) above may be shared / disclosed:
  - (i) to all insurers and/or any other third parties that assist in evaluating, investigating, controlling or managing fraud, regulators, law enforcement and government agencies as reasonably required for the purposes stated, or
  - (ii) for complying with requirements under any regulations, laws or court orders.



Policyholder's Signature  
Date & Time:

Driver's Signature  
(if driver is not the policyholder)  
Date & Time:

Reporting Centre Personnel's Signature  
Name: *KOOL WATJAB*  
NRIC/FIN No.:

# Sketch Plan #2

## SKETCH PLAN

Along WOODLANDS PARK 6 Towards A14 9

A) GX 7559A

B) FR 7622B

CAR PARK

## DESCRIBE CIRCUMSTANCES OF THE ACCIDENT

PLS REFER TO POLICE REPORT  
7/12/18 0210/2150

## DECLARATION

I/We declare the foregoing particulars are true in every respect.

Policyholder's Signature  
Date & Time:

Driver's Signature  
(If driver is not the policyholder)  
Date & Time:

Reporting Centre Personnel's Signature  
Name:  
NRIC/FIN No.:

CLARENCE, WOODLANDS PARK 6

## Sketch Plan #3



**SINGAPORE  
POLICE FORCE**



T/20180210/2150

Police Station Of Origin:  
Woodlands East N.P.C.  
3 Woodlands Drive 63 SINGAPORE 737890  
Tel No: 1800-7679999

1 of 3

Report No. T/20180210/2150

**REPORT OF A TRAFFIC ACCIDENT**

Date/Time Report Made: 10/02/2018 20:08	Vide Report No.: J/20180210/0217	Station Diary No.: 177
--------------------------------------------	-------------------------------------	---------------------------

Informant's Particulars				
Name of Informant: CHONG CHEE MAN		Address: 10 ANSON ROAD #10-06 INTERNATIONAL PLAZA SINGAPORE 079903		
ID Type / ID No.: FIN NO / F7616722L		Contact No.: Home/Office: Mobile: 93557291		
Nationality: MALAYSIAN		Email:		
Sex: Male	Age: 45	Date of Birth: 12/11/1972	Type of Informant: Driver	
Race: Chinese		Language:	Institution / School Name:	
Occupation: CONSTRUCTION WORKER		Driving Licence Information: Class: 2B,3 Date of Expiry:		

General Information of the Accident				
Type of Accident:	Injury Police Vehicle	Drink Drive: No	Date/Time of Accident: 10/02/2018 17:15	Type of Location: Straight Road
Location: Along Road 1 WOODLANDS AVENUE 6 TOWARDS WOODLANDS AVENUE 9				
Weather: Clear		Road Surface: Dry	Road Speed Limit:	
Traffic Flow: Two Way		Traffic Control:	Traffic Volume: No Traffic	
Type of Collision: Between Moving Vehicles - Head To Rear			Anyone conveyed by ambulance: Yes	

Details of Vehicle Involved						
Vehicle No.	Type	Make	Model	Color	Condition	No of Passenger
FR2622B	Motorcycle	HONDA		Blue	Slightly Damaged	0
GX7559A	Van	NISSAN		Silver	Slightly Damaged	0



Sketch Plan #4



**SINGAPORE  
POLICE FORCE**



T/20180210/2150

Police Station Of Origin:  
Woodlands East N.P.C.  
3 Woodlands Drive 63 SINGAPORE 737890  
Tel No: 1800-7679999

2 of 3

Report No. T/20180210/2150

CONTINUATION OF REPORT

**Brief Details.**

On 10/02/2018, at about 1715hrs. I was driving my van GX7559A along woodlands avenue 6, towards woodlands avenue 9. I was about to turn right into the cluster of Blk 792A Woodlands Avenue 6. I came to stop as I was waiting for the opposite traffic to be cleared. Subsequently, I heard a loud bang sound, a male riding a motorbike: FR2622B knocked onto my van. Afterwards I alighted and make a check and discovered a male was injured. Traffic Police and ambulance was at scene. The male subject was conveyed by the ambulance. I was informed to lodge a traffic accident report under IO Sharul Nizam, Tel: 65476904.

Sketch Plan #5



**SINGAPORE  
POLICE FORCE**



T/20180210/2150

Police Station Of Origin:  
Woodlands East N.P.C.  
3 Woodlands Drive 63 SINGAPORE 737890  
Tel No: 1800-7679999

3 of 3

Report No. T/20180210/2150

CONTINUATION OF REPORT

**Sketch Plan**

Informant is not able to provide sketch plan

**IMPORTANT:** Please attach a copy of your vehicle's Insurance Certificate to this report. If you don't have the certificate with you now, please fax a copy to 65474885 stating the report number as reference.

Signature Of Officer Recording The Report:

J/

LEE CHING HAO NICHOLAS

Signature Of Informant:

Signature Of Interpreter:

Not applicable

Date/Time:

10/02/2018 20:08

Officer In Charge Of Case:

TP / DDGVT /

Sr-Staff Sgt MU WEI JUN

Contact No: 65476225

SN 130

Classification Of Case:

Authentication Stamp

NP168

Signature :

**Singapore Police Force**



Accident Photo



Accident Photo





Accident Photo

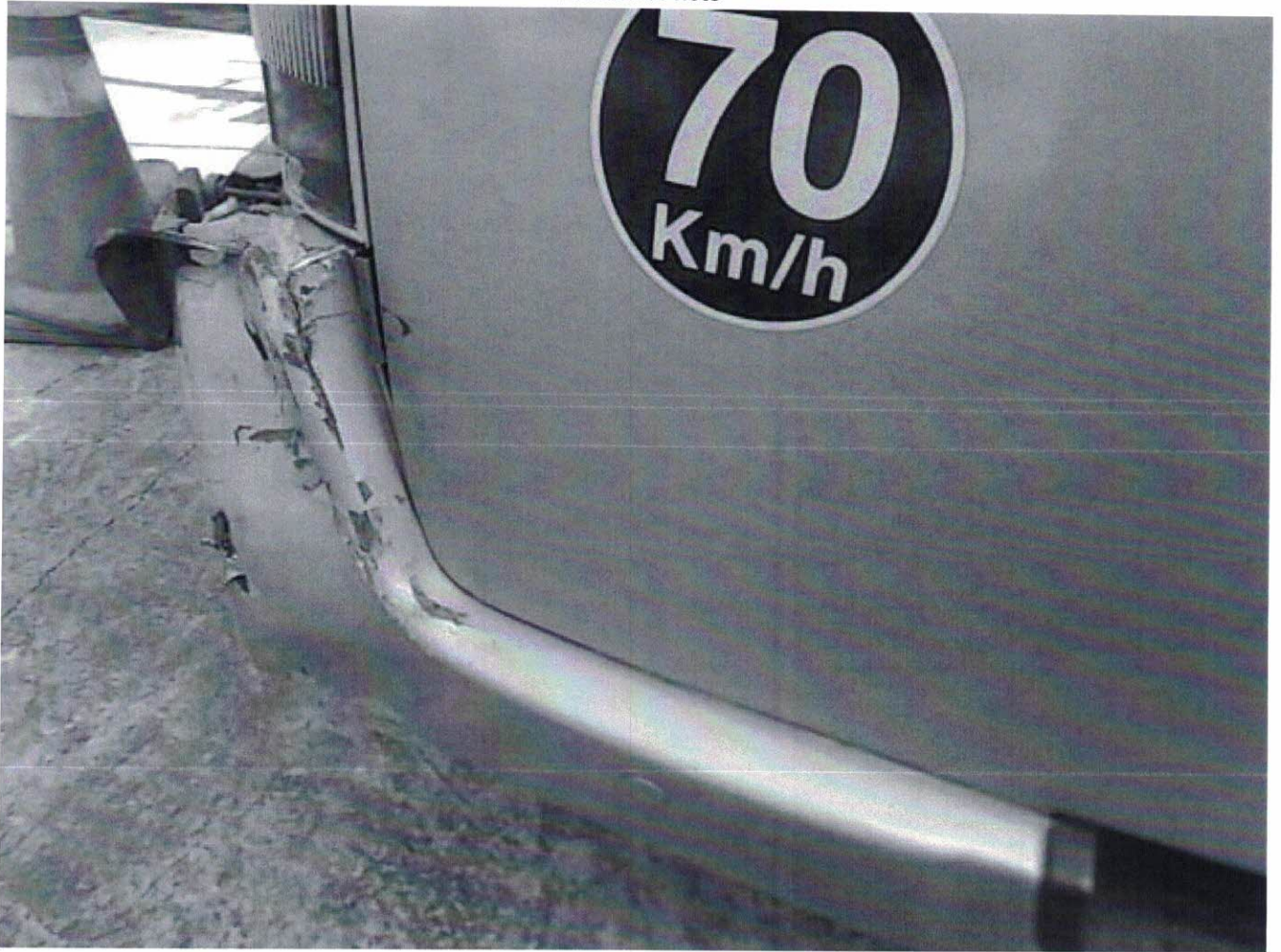



Accident Photo



Accident Photo

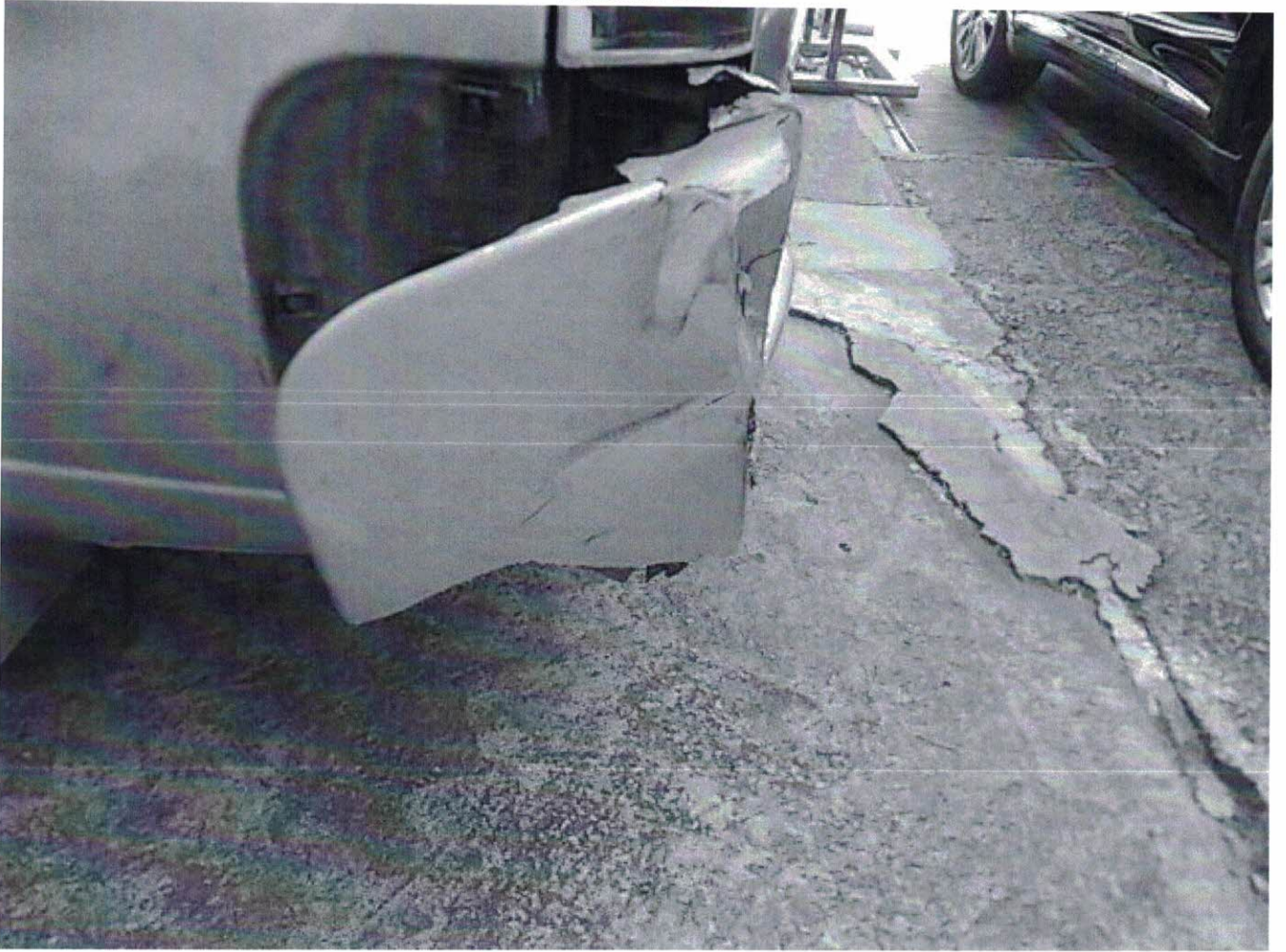



Accident Photo





Accident Photo



Accident Photo

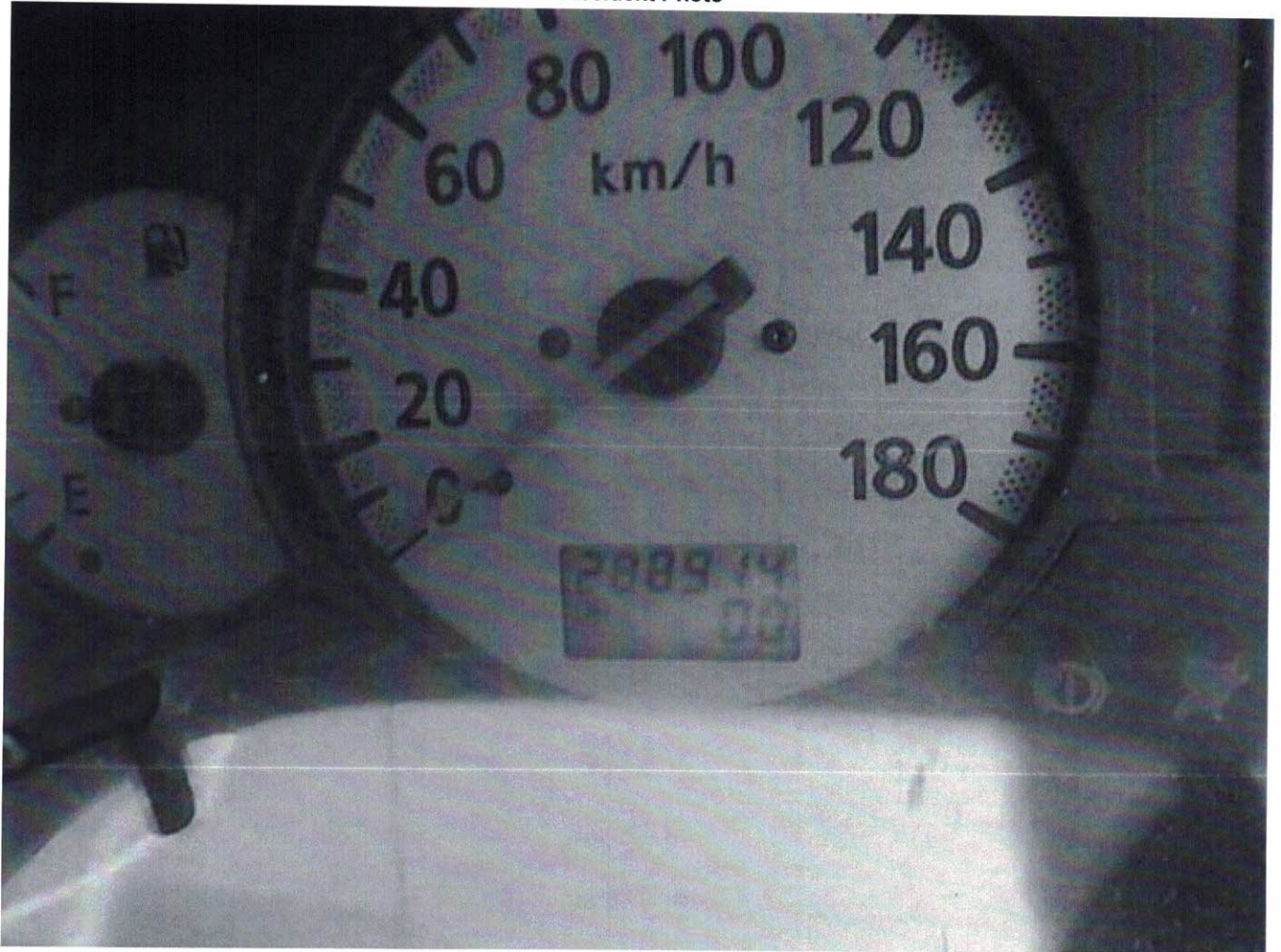



Accident Photo

