

22/03/2002

ASS. REC. BY:

REF:

CS3/m8G18004426/11901

Special Instruction:

SURVEYOR

Merriman

ASSIGNMENT (Office)

From (Person):

Trene Tan

of

MSH

Date/Time:

07032018 227pm

Estimated Cost:

Bill to:

OD / TP / WS / TP RES / OD RES / EVA / INV / MV / CS

To Inspect Vehicle No:

FBG 3393K

Insured:

SLD 8362P

at Workshop m/s

Speedway Motor

Tel:

of

36 Toh Guan Rd East #01-32

Policy No:

MSD/VPCP/17-00/233-00

Claim No:

MSC/V/18-000186

Sum Insured:

Excess:

Make of Veh:

(Client's Record)

D.O.A.

28012018

CA / REV / REP. / REV 24 HRS WP

H.O.D. Endorsement:

Date/Time:

Person Contacted:

Vehicle IN/OUT

Date/Time

Action/Instruction (X) Estimate

12/3/18

submit us \$6750, 5 days (Red \$1950, 77%)

filling PRS & PS.

...CLAIM SUBFOLDER...(Pending for Survey Report)

CLAIM SUBFOLDER TRACKING							
Case	Notified	Est Submitted	Adj Assigned	Adj Rpt	Adj Submitted	Ins Auth'ed	Status
Main	29 Jan 2018		07 Mar 2018 14:27 Edit Adj Rpt				Pending for Survey Report Cancel Case

Main	Reference	Claim Details	Documents	Show All
------	-----------	---------------	-----------	--------------------------

CLAIM SUBFOLDER DETAILS		[Created by insurer]
Insured:	HITACHI CAPITAL ASIA PACIFIC PTE LTD, Co. Reg. No.: 199400399N	
Main Claimant:	TAN YEW TECK, ID: S1774435F	
Vehicle Reg. No.:	FBG3393K	Date of Loss: 28/01/2018 13:00 - :59 [67 Months and 13 Days From LTA Reg Date (Man Yr)]
Claim Type:	TP / MSC/V/18-000186	Policy/Cover Note No.: MSD/VPCP/17-001233-00 (Comprehensive) Coverage: 01/06/2017 - 31/05/2018
Vehicle Reg. No. (Insured):	SLD8362P	Policy No. (Claimant):
		Excess:
Repairer:	Speedway Motor Pte Ltd (Toh Guan) No. 36 Toh Guan Road East #01-32 Enterprise Hub, 608580 Jurong East - Tel: 63161611	
Handling Insurer:	MSIG Insurance (Singapore) Pte. Ltd. (HQ) - Tel: +65 6827 7888 ... [Handled by Irene Tan Gek Ing - 6594 2541]	
Adjuster:	LKK Auto Consultants Pte Ltd (HQ) - Tel: 6256-3561 ... [Handled by MA CHIN FOOK] ... [Imm.Advice due 08/03/2018]	
Driver/Custodian (Insured):	YEO JIONG HUA (/ Male), NRIC: S8012444I	

ASSOCIATED MAIL RECEIVED	View All	Compose Case Mail
There are no mail for this case.		

ALL ASSOCIATED TASKS									
Due Date	Priority	Type	Task Group	Subject	Handler	View All	Search Tasks	Create New Task	Complete
No results.						Assigned By	Completed On	Created On	Done?

SINGAPORE ACCIDENT STATEMENT

IMPORTANT NOTICE

1. Please report correctly the details of the accident to speed up the claims process.
2. This Form must be completed by the Policyholder and/or the Authorised Driver.
3. Information provided must be as truthful and accurate as possible. Any wilful misrepresentation or withholding of material facts may allow insurance companies to repudiate policy ability.
4. The issue and acceptance of this Form by insurance companies is not an admission of policy liability on the part of the insurance companies.
5. Any false reporting may be referred to the Police for investigation.
6. This report will be forwarded by the insurers of the GIA Records Management Centre established by the General Insurance Association of Singapore (GIA) for archiving and that copies of this report will, for a fee, be made available upon application by interested parties.
7. By the lodgement of this report to the insurers, you hereby consent to the archiving of this report at the centre and to copies of the report being made available aforesaid.

ACCIDENT STATEMENT

Date Of Report	29/01/2018 16:50
Date Of Accident	28/01/2018 13:30
Exact Location Of Accident	QUEENSWAY TOWARDS COMMONWEALTH AVE
Country/State of Loss	SINGAPORE

DETAILS OF OWN VEHICLE

Vehicle Registration Number	FBG3393K
Insured/Policyholder	
Name Of Registered Owner	TAN YEW TECK
NRIC No	S1774435F
Email Address	DERRICKAEDANTAN@GMAIL.COM
Mobile Phone No	(LOCAL) +65-97944944
Alternative Phone No	OTHERS-97944944

Vehicle Particulars

Manufacturer	HARLEY-DAVIDSON
Model	SPORTSTER 1200CC
Exact Purpose for which vehicle was being used at time of accident	PRIVATE USE
Are you claiming under your own insurance policy for repair to your vehicle?	NO
If No, Please state action to be taken	THIRD PARTY
Vehicle Category	MOTORCYCLE

Insurance Company

Name of Insurance Company	NTUC INCOME INSURANCE CO-OPERATIVE LTD
Type Of Coverage	THIRD PARTY FIRE AND/OR THEFT
Fleet Policy	NO
Policy Number	5077373351-02
Cover Note Number	

Driver

Name of Driver	DERRICK TAN PING
NRIC No	S9301401D
Date Of Birth	11/01/1993
Occupation	OUTDOOR
Date Of Driving Pass	15/02/2017
Driving Experience	0 YEAR AND 11 MONTH
Gender	MALE
Mobile Number	(LOCAL) +65-97944944
Fax Number	
Contact Number	
EMail Address	DERRICKAEDANTAN@GMAIL.COM

Address	663A JURONG WEST ST 65 #15-277
Postcode	641663
Was driver an employee of the Insured's Company	NO
If No, Relationship of the Driver with the Insured	CHILDREN
Vehicle Registration Number of Driver's Own Vehicle	- - -
Insurance Company of Driver's Own Vehicle	- - -

General Information of the Accident

Type Of Accident	COLLISION - HEAD TO REAR
Weather Conditions	CLEAR
Road Surface	DRY

Other Information

Was any foreign vehicle involved in this accident?	NO
Number of vehicles involved in the accident	2
Was any body injured in the Accident?	NO
Was any injured conveyed to hospital by ambulance?	NO
Was any other material or property damaged?	YES
I have been approached by unknown person(s) soliciting/offering accident claims assistance.	NO
Number of Passengers (Including Driver)	1

Details of Police Action

Was the accident reported to the police?	YES
If Yes, Please state which Police Station	
Police Station Name	NANYANG N.P.C
Police Station Address	ROAD: 2 JURONG WEST AVE 5 , POSTCODE: 649482 , COUNTRY: SINGAPORE
Police Station Contact	TEL NO: 1800-7929999 - FAX NO:
Was notice of intended Prosecution given?	NO
If Yes, against whom?	

Circumstances of Accident

REFER ATTACHED.

Attachment(s)

Are accident photos available for attachment?	YES
Was there any video captured by Car Camera?	NO
Was there any audio recorded?	NO

DETAILS OF OTHER VEHICLE PROPERTY 1

Vehicle Registration Number	SLD8362P
Vehicle Make/Model/Colour	
Details Of Properties	
Vehicle Category	PRIVATE CAR
Name of Driver	YEO JIONG HUA
NRIC/Passport Number	
Contact Number	96573722
Address	
Postcode	
Insurance Company Name	
Nature Of Damage	

No. Of Passenger (Including Driver)

SKETCH PLAN

IMPORTANT NOTICE

1. Please report correctly the details of the accident to speed up the claims process.
2. This Form must be completed by the Policyholder and/or the Authorised Driver.
3. Information provided must be as truthful and accurate as possible. Any wilful misrepresentation or withholding of material facts may allow insurance companies to repudiate policy liability.
4. The issue and acceptance of this Form by insurance companies is not an admission of policy liability on the part of the insurance companies.
5. Any false reporting may be referred to the Police for investigation.
6. The report will be forwarded by the insurers of the GIA Records Management Centre established by the General Insurance Association of Singapore (GIA) for archiving and that copies of this report will for a fee be made available upon application by interested parties.
7. By the lodgment of this report to the insurers, you hereby consent to the archiving of this report at the centre and to copies of the report being made available aforesaid.
8. **Consent under the Personal Data Protection Act (PDPA)**

I understand, acknowledge, agree and consent that:

- (a) My insurer, my workshop and the General Insurance Association of Singapore ("GIA") may/are permitted to collect, use, disclose and/or process my personal data/personal information set out in this [form] and any other personal information provided by me or possessed by my insurer (collectively the "Personal Information") and disclose and transfer such Personal Information to all insurer(s) who have insured vehicle(s) involved in this accident (all insurer(s) who have insured vehicle(s) involved in this accident shall be collectively referred to as the "Insurers"), the Insurers' lawyers/law firms, the Monetary Authority of Singapore and any relevant government agency/authority (such as the police), for the purpose(s) of:
 - (i) processing, handling and/or dealing with my claims including the settlement of the claims and any necessary investigations relating to the claims;
 - (ii) investigating the accident and/or my claims;
 - (iii) carrying out and/or dealing with my instructions or responding to any enquiries by me;
 - (iv) administering my claims (including the mailing of correspondence, statements, invoices, reports or notices to me, which could involve disclosure of certain personal data about me to bring about delivery of the same as well as on the external cover of envelopes/mail packages); and/or
 - (v) complying with applicable law in administering, processing, handling and/or dealing with my claims.(collectively the "Purposes")
- (b) all insurer(s) who have insured vehicle(s) involved in this accident and the Insurers' lawyers/law firms, may/are permitted to collect, use, disclose and/or process my Personal Information for one or more of the above Purposes; and
- (c) my Personal Information may/can be disclosed by any of the Insurers and/or GIA to their third party service providers or agents(including their lawyers/law firms), which may be sited outside of Singapore, for one or more of the above Purposes.
- (d) my Personal Information will also be collected and used to compile claims history for the purpose of fraud detection, investigation and management in present and all future claims.
- (e) the information so collected under (d) above may be shared / disclosed:
 - (i) to all insurers and/or any other third parties that assist in evaluating, investigating, controlling or managing fraud, regulators, law enforcement and government agencies as reasonably required for the purposes stated, or
 - (ii) for complying with requirements under any regulations, laws or court orders.

Policyholder's Signature
Date & Time:



Driver's Signature
(If driver is not the policyholder)
Date & Time:

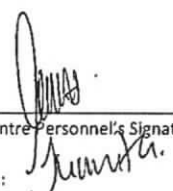

Reporting Centre Personnel's Signature
Name:
NRIC/FIN No.:

SKETCH PLAN

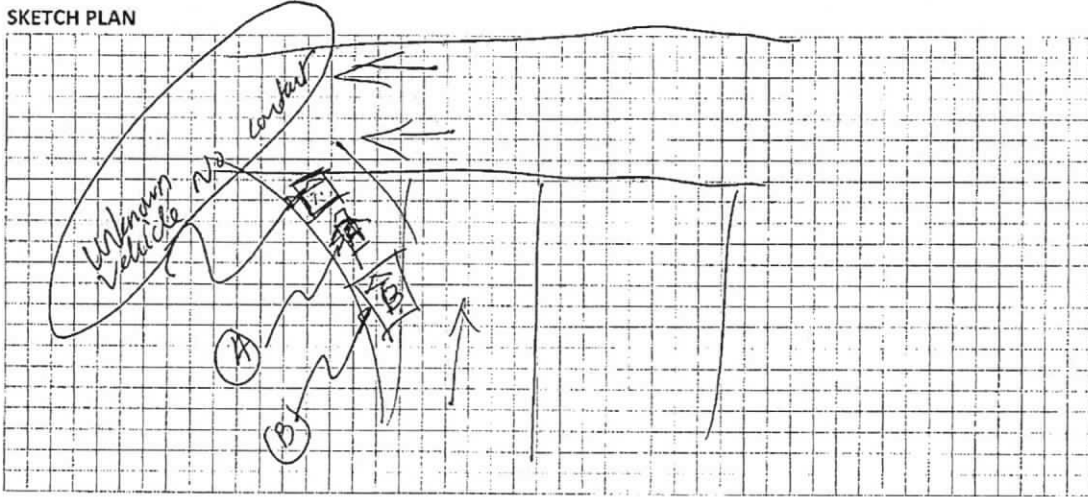

DESCRIBE CIRCUMSTANCES OF THE ACCIDENT

Unknown

I am vehicle A in the sketch. Vehicle A was not able to move off after ~~the~~ oncoming traffic has cleared 3 times. I anticipated vehicle A to move off and accelerated. Upon realising vehicle A failed to move off, I applied my brakes. Vehicle B could not react in time and collided into me.

DECLARATION

I/We declare the foregoing particulars are true in every respect.

Policyholder's Signature

Driver's Signature

Reporting Centre Personnel's Signature

Annex D



NOTICE OF COMPLIANCE

This is to confirm that DERRICK TAN PING, S9301401D, 663A JURONG WEST ST 65, S'PORE 641663 HP: 97944944 riding vehicle FBG3393K, has reported to the police a non-injury traffic accident which occurred along COMMONWEALTH AVENUE on 28/01/2018 at about 1330hrs involving a VEHICLE, SLD8362P, YEO JIONG HUA, S8012444I, HP:96573722, However, no one is injured and no government property involved.

2 He / She has therefore complied with Sec 84(2) of the Road Traffic Act, Cap 276.

Date: 28/01/2018
S/D Ref: 60

Name of Issuing Officer: Sgt Muhd Jameer
Police Post/Unit: Jurong Division / Nanyang NPC

NANYANG NPC
2 JURONG WEST AVE 5
SINGAPORE 649482
TEL : 1800-7929999

Loss Adjuster, Consulting Automotive Engineer, Accident Reconstruction & Analyst.

VEHICLE APPRAISAL REPORT

Mr Tan Yew Teck
Blk 663A Jurong West St 65
15-277
Singapore - 641663

Our Ref : TP/1803/FBG3393/IM
Date : 17 April 2018

REFERENCE PARTICULARS

Your Reference No : Not Advised
Date of Accident : 28 Jan 2018

Date of Assignment : 13 Mar 2018
Date of Inspection : 13 Mar 2018
Date of Re-inspn. : N/A

PARTICULARS OF VEHICLE

Regn. No : FBG 3393K
Make : HARLEY DAVIDSON
Model : SPORTSTER XL1200X
Year : 2012 (COE.Exp : Jun 2022)

Odometer : 31439km
Color : Black
Chassis No. : 5HD1LC3C5CC400228
Engine No : LC3C400228

TYRE / CONDITION

<u>Location</u>	<u>Make</u>	<u>Size</u>	<u>Thread Balance</u>
Front	Bridgestone	110 / 70 -17	5 mm
Rear	Bridgestone	130 / 70 -17	5 mm

DAMAGE PROFILE

The motor cycle sustained damage on Rear and right side.

Please refer to photographs and assessment of repairs for details.

ASSESSMENT SUMMARY

Repair cost to the vehicle is assessed as \$ **8,700.00 lump sum.**

Survey conducted at: I- Motoring

Enclosed (28) photographs depicting damage to the vehicle.

Estimated time required for repairs: (6) days.

The survey was conducted on a **WITHOUT PREJUDICE BASIS.**

ASSESSMENT FOR REPAIR : FBG 3393K

<u>Qty</u>	<u>Description</u>	<u>Condition</u>	<u>Repairer's Estimate</u>	<u>Our Assessment</u>
1 pc	Handle grip	Cut	113.00	113.00 ✓
1 pc	Brake lever	Broken	194.00	194.00 ✓
1 pc	Mirror RH	Cut	67.00	67.00 ✓
1 pc	Brake pedal	Grazed	184.00	184.00 ✓
1 pc	Footrest RH	Grazed	156.00	156.00 ✓
1 pc	Footrest bracket RH	Grazed	304.00	304.00 ✓
1 pc	Rear mudguard	Grazed	1,143.00	1,143.00 <i>XR</i>
2 pcs	Rear signal light & bracket complete @ \$691/-	Broken/grazed	1,382.00	1,382.00 <i>LH-br✓, RH-Xnn 691</i>
1 pc	Rear license plate lamp	Cut	156.00	156.00 ✓
1 pc	Exhaust muffler upper	Cut	3,412.00	3,412.00 ✓
1 pc	Exhaust muffler gasket upper	Necessary	28.00	14.00 ✓
1 pc	Exhaust muffler lower	Cut	2,746.00	2,746.00 ✓
1 pc	Exhaust muffler gasket lower	Necessary	28.00	14.00 ✓
			9,913.00	9,885.00
			991.3	988.5
			8,921.70	8,896.50 <i>8051</i>
				<i>7245.90</i>
<u>Special nett Items</u>				
1 pc	Rear number plate	Cracked	30.00	20.00 ✓
			30.00	20.00
<u>Labour Charges</u>				
1	Realign front fork		350.00	200.00 <i>120</i>
2	Remove and realign rear swing arm		500.00	400.00 <i>200</i>
3	Spray painting fuel tank (Special colour)		1,000.00	800.00 <i>400</i>
4	Check electrical		40.00	20.00 <i>-</i>
5	Workmanship		700.00	550.00 <i>450</i>
			2,590.00	1,970.00 <i>1190</i>
Total Parts & Labour Concluded			11,541.70	10,886.50 <i>8455.90</i>
Lump Sum Adjusted Repair				<u>8,700.00</u> <i>450 6750</i>
				<i>5 days.</i>

Our Ref.: TP/1803/FBG3393/IM

ADJUSTMENT/RECOMMENDATIONS

We have thoroughly inspected each and every item on the estimate against the physical damage found on the vehicle. We have listed the breakdown of our findings and our recommendation as per assessment above.

Inspected by

Bok Jee Tan



Faithfully Yours
L H TEO Appraisal Services

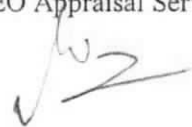

Teo Liak Hoo
Advance Automotive Engineer (UK)
Dip. Mech. Engr. M Prof BTM(Dip.BTM)
MIIE, MIMI, AMSIM an

...CLAIM SUBFOLDER...(Pending for Survey Report)

CLAIM SUBFOLDER TRACKING							
Case	Notified	Est Submitted	Adj Assigned	Adj Rpt	Adj Submitted	Ins Auth'ed	Status
Main	29 Jan 2018		07 Mar 2018 14:27 Edit Adj Rpt	S\$6,750.00 Edit Estimates	S\$6,750.00 View Rpt		Pending for Survey Report Cancel Case

Main	Reference	Claim Details	Documents	Show All					
CLAIM SUBFOLDER DETAILS [Created by insurer]									
Insured: HITACHI CAPITAL ASIA PACIFIC PTE LTD , Co. Reg. No.: 199400399N									
Main Claimant: TAN YEW TECK , ID: S1774435F									
Vehicle Reg. No.: FBG3393K		Date of Loss: 28/01/2018 13:00 - :59 [67 Months and 13 Days From LTA Reg Date (Man Yr)]							
Claim Type: TP / MSC/V/18-000186		Policy/Cover Note No.: MSD/VPCP/17-001233-00 (Comprehensive) Coverage: 01/06/2017 - 31/05/2018							
Vehicle Reg. No. (Insured): SLD8362P		Policy No. (Claimant):							
		Excess:							
Repairer: Speedway Motor Pte Ltd (Toh Guan) No. 36 Toh Guan Road East #01-32 Enterprise Hub, 608580 Jurong East - Tel: 63161611									
Handling Insurer: MSIG Insurance (Singapore) Pte. Ltd. (HQ) - Tel: +65 6827 7888 ... [Handled by Irene Tan Gek Ing - 6594 2541]									
Adjuster: LKK Auto Consultants Pte Ltd (HQ) - Tel: 6256-3561 ... [Handled by MOHD TAUFIKH BIN HAMID] ... [Imm.Advice due 08/03/2018]									
Driver/Custodian (Insured): YEO JIONG HUA (/ Male) , NRIC: S8012444I									
ASSOCIATED MAIL RECEIVED View All Compose Case Mail									
There are no mail for this case.									
ALL ASSOCIATED TASKS View All Search Tasks Create New Task Complete									
Due Date	Priority	Type	Task Group	Subject	Handler	Assigned By	Completed On	Created On	Done?
No results.									

Claim Documents

*FBG3393K (MSC/V/18-000186)

[SLD8362P]

TP

TAN YEW TECK

Jan 28 2018 1:00PM

[HITACHI CAPITAL ASIA PACIFIC PTE LTD]

Speedway Motor Pte Ltd

[Upload Documents](#)
[Upload Photos](#)
[Compose New Letter](#)

View View in Browser

Assessment Reports			1 per page	<input checked="" type="checkbox"/>
No	Finalized On	MSIG Insurance (Singapore) Pte. Ltd. (HQ)	Thumbnail	Print
1	07/03/18 14:27	Accident Statement <small>From: SC - Reg. No: SLD8362P, Claimant: HITACHI CAPITAL ASIA PACIFIC PTE LTD</small>	 Load HTM	<input type="checkbox"/>

Photos/Images			3 per page	<input checked="" type="checkbox"/>
No	Relabel/Reorder	LKK Auto Consultants Pte Ltd (HQ)	Thumbnail	Print
1	12/07/18 12:19	General View	Load JPG	<input checked="" type="checkbox"/>
2	12/07/18 12:19	General View	Load JPG	<input checked="" type="checkbox"/>
3	12/07/18 12:19	General View	Load JPG	<input checked="" type="checkbox"/>
4	12/07/18 12:19	General View	Load JPG	<input checked="" type="checkbox"/>
5	12/07/18 12:19	General View	Load JPG	<input checked="" type="checkbox"/>
6	12/07/18 12:19	General View	Load JPG	<input checked="" type="checkbox"/>
7	12/07/18 12:19	General View	Load JPG	<input checked="" type="checkbox"/>
8	12/07/18 12:19	General View	Load JPG	<input checked="" type="checkbox"/>
9	12/07/18 12:19	General View	Load JPG	<input checked="" type="checkbox"/>
10	12/07/18 12:19	General View	Load JPG	<input checked="" type="checkbox"/>
11	12/07/18 12:19	General View	Load JPG	<input checked="" type="checkbox"/>
12	12/07/18 12:19	General View	Load JPG	<input checked="" type="checkbox"/>
13	12/07/18 12:19	General View	Load JPG	<input checked="" type="checkbox"/>
14	12/07/18 12:19	General View	Load JPG	<input checked="" type="checkbox"/>
15	12/07/18 12:19	General View	Load JPG	<input checked="" type="checkbox"/>
16	12/07/18 12:19	General View	Load JPG	<input checked="" type="checkbox"/>
17	12/07/18 12:19	General View	Load JPG	<input checked="" type="checkbox"/>
18	12/07/18 12:19	General View	Load JPG	<input checked="" type="checkbox"/>
19	12/07/18 12:19	General View	Load JPG	<input checked="" type="checkbox"/>
20	12/07/18 12:19	General View	Load JPG	<input checked="" type="checkbox"/>
21	12/07/18 12:19	General View	Load JPG	<input checked="" type="checkbox"/>
22	12/07/18 12:19	General View	Load JPG	<input checked="" type="checkbox"/>
23	12/07/18 12:19	General View	Load JPG	<input checked="" type="checkbox"/>
24	12/07/18 12:19	General View	Load JPG	<input checked="" type="checkbox"/>
25	12/07/18 12:19	General View	Load JPG	<input checked="" type="checkbox"/>
26	12/07/18 12:19	General View	Load JPG	<input checked="" type="checkbox"/>
27	12/07/18 12:19	General View	Load JPG	<input checked="" type="checkbox"/>
28	12/07/18 12:19	General View	Load JPG	<input checked="" type="checkbox"/>
29	12/07/18 12:19	General View	Load JPG	<input checked="" type="checkbox"/>
30	12/07/18 12:19	General View	Load JPG	<input checked="" type="checkbox"/>
31	12/07/18 12:19	General View	Load JPG	<input checked="" type="checkbox"/>
32	12/07/18 12:19	General View	Load JPG	<input checked="" type="checkbox"/>
33	12/07/18 12:19	General View	Load JPG	<input checked="" type="checkbox"/>

Assessment Reports				1 per page	<input checked="" type="checkbox"/>
No	Finalized On	MSIG Insurance (Singapore) Pte. Ltd. (HQ)		Thumbnail	Print
34	12/07/18 12:19	General View		Load JPG	<input checked="" type="checkbox"/>
35	12/07/18 12:19	General View		Load JPG	<input checked="" type="checkbox"/>
36	12/07/18 12:19	General View		Load JPG	<input checked="" type="checkbox"/>
37	12/07/18 12:19	General View		Load JPG	<input checked="" type="checkbox"/>
38	12/07/18 12:19	General View		Load JPG	<input checked="" type="checkbox"/>
39	12/07/18 12:19	General View		Load JPG	<input checked="" type="checkbox"/>
40	12/07/18 12:19	General View		Load JPG	<input checked="" type="checkbox"/>
41	12/07/18 12:19	General View		Load JPG	<input checked="" type="checkbox"/>
42	12/07/18 12:19	General View		Load JPG	<input checked="" type="checkbox"/>
43	12/07/18 12:19	General View		Load JPG	<input checked="" type="checkbox"/>
44	12/07/18 12:19	General View		Load JPG	<input checked="" type="checkbox"/>
45	12/07/18 12:19	General View		Load JPG	<input checked="" type="checkbox"/>
46	12/07/18 12:19	General View		Load JPG	<input checked="" type="checkbox"/>
47	12/07/18 12:19	General View		Load JPG	<input checked="" type="checkbox"/>
48	12/07/18 12:19	General View		Load JPG	<input checked="" type="checkbox"/>
49	12/07/18 12:19	General View		Load JPG	<input checked="" type="checkbox"/>
50	12/07/18 12:19	General View		Load JPG	<input checked="" type="checkbox"/>
51	12/07/18 12:19	General View		Load JPG	<input checked="" type="checkbox"/>
52	12/07/18 12:19	General View		Load JPG	<input checked="" type="checkbox"/>
53	12/07/18 12:19	General View		Load JPG	<input checked="" type="checkbox"/>

Documentation				1 per page	<input checked="" type="checkbox"/>
No	Finalized On	MSIG Insurance (Singapore) Pte. Ltd. (HQ)		Thumbnail	Print
1	07/03/18 14:30	PRI		Load PDF	
2	07/03/18 14:30	TP GIA REPORT		Load PDF	
3	07/03/18 14:36	Email to TP reject thier SJE		Load PDF	
4	16/05/18 10:24	LOD - FBG3393K.pdf		Load PDF	
5	16/05/18 10:24	REPAIR BILLING - FBG3393K.pdf		Load PDF	
6	16/05/18 10:24	L H TEO APPASIAL SERVICES TAX INVOICE - FBG3393K.pdf		Load PDF	
7	16/05/18 10:24	L H TEO APPASIAL SERVICES REPORT - FBG3393K.pdf		Load PDF	
8	16/05/18 10:24	TP SURVYOR PHOTO 1 - FBG3393K.pdf		Load PDF	
9	16/05/18 10:24	TP SURVYOR PHOTO 2 - FBG3393K.pdf		Load PDF	
10	23/05/18 17:28	instruction to LKK to upload final survey report		Load PDF	

Documents Checklist

DOCUMENTS CHECKLIST	Reset	Save	Print
There are no document checklists configured.			
Our Checklist Remarks - LKK Auto Consultants Pte Ltd (HQ) <div style="border: 1px solid black; height: 100px; width: 100%;"></div>			
Show Remarks To: <input type="checkbox"/> Handling Insurer <small>Note: Remarks are private unless you show it to other parties.</small>			

LKK Auto Consultants Pte Ltd

(Co.Reg.No:199607198R)

51 Ubi Ave 1 #01-25, Paya Ubi Industrial Park

Singapore 408933

Tel: 6256-3561 Fax: 6844-8805 Email: sur@lkkauto.com; assignments@lkkauto.com

VEHICLE DAMAGE INSPECTION REPORT

Our File No: CS3/MSG18004426/T1QD3E2

Date: 12/07/2018

REFERENCE

Handling Insurer:	MSIG Insurance (Singapore) Pte. Ltd.	Policy No:	MSD/VPCP/17-001233-00
Claimant Vehicle No :	FBG3393K	Insured Vehicle No :	SLD8362P
Date of Loss:	28/01/2018	Nature of Claim:	TP
		Claim No:	MSC/V/18-000186

DESCRIPTION & IDENTIFICATION OF VEHICLE

Reg No:	FBG3393K		
Make & Model:	HARLEY-DAVIDSON SPORTSTER, 1.2 XR1200X	Engine No:	LC3C400228
Reg. Date:	15/06/2012 (Man. Year: 2011)	Chassis No:	5HD1LC3C5CC400228
Colour:	Black	Odometer:	0 km
Engine Capacity:	1202 cc		
Market Value/New Car Price:	N/A		
Sum Insured (S\$):	Market Value/New Car Price		

CONDITION OF VEHICLE AT THE TIME OF SURVEY

General Condition:	Steering (Serviceable):	Yes	Footbrake (Serviceable):	Yes
Handbrake (Serviceable):	Yes	Engine Modification:	No	Pre-accident Condition:

CONDITION OF TYRES

Front Tyre Size:	110/70 R17	Rear Tyre Size:	130/70 R17
Front Left Side:	Bridgestone 5 mm	Rear Left Side:	Bridgestone 5 mm
Front Right Side:	0 mm	Rear Right Side:	0 mm

The above values represent the remaining tyre treads depth

COST OF CLAIMS	Repairer's	Adjuster's	Difference	Diff %
Parts	8,951.70	7,265.90	1,685.80	18.83
Miscellaneous Items	0.00	0.00	0.00	
Labour	2,590.00	1,190.00	1,400.00	54.05
Paintwork Labour	0.00	0.00	0.00	
Towing	0.00	0.00	0.00	
Calculated Gross Total (S\$)	11,541.70	8,455.90	3,085.80	26.74
Approved Total (Overridden) (S\$)		6,750.00		
(S\$)	11,541.70	6,750.00	4,791.70	41.52
+ GST 7.00/7.00% (S\$)	807.92	472.50	335.42	41.52
Nett Amount (S\$)	12,349.62	7,222.50	5,127.12	41.52

INSPECTION

Date of Assignment:	07/03/2018	
Date Inspected:	14/03/2018 Inspected At:	Speedway Motor Pte Ltd (Toh Guan) No. 36 Toh Guan Road East #01-32 Enterprise Hub Singapore 608580
Estimated Period of Repair:	5.0 days	

Adjuster: MOHD TAUFIKH BIN HAMID**Manager:** SHIAU CHAN

NOTE: This report represents our findings at the time and place of inspection stated herein. Such inspection has been carried out to the best of our knowledge and ability but any other liability under any other circumstances is hereby expressly excluded.

REPAIR DETAILS

Reference

Part Source:	(Last Synchronised: 12 Jul 2018)	
Parts:	N/A	HARLEY-DAVIDSON SPORTSTER 1.2 XR1200X (Model not available in database)
Labour:	Repairer's	(Price-denominated Standard List)
Print Code:	(Unsubmitted, no print-code for FBG3393K)	
Validity:	These estimates are valid only if they contain the print code (above) on all estimate pages, running page numbers with the END OF ESTIMATES marker on the last estimate page	
Further Info:	Items/values not in reference catalogue are prefixed with an asterisk *.	

Recommended Parts

No.	Qty	Part No.	Particulars	Condition	Repairer's	Amount
1	1		*HANDLE GRIP	Cut	113.00 FL	*113.00 FL
2	1		*BRAKE LEVER	Broken	194.00 FL	*194.00 FL
3	1		*MIRROR RH	Cut	67.00 FL	*67.00 FL
4	1		*BRAKE PEDAL	Grazed	184.00 FL	*184.00 FL
5	1		*FOOTREST RH	Grazed	156.00 FL	*156.00 FL
6	1		*FOOTREST BRACKET RH	Grazed	304.00 FL	*304.00 FL
7	1		*REAR MUDGUARD	Repair	1,143.00 FL	*- FL
8	1		*REAR SIGNAL LIGHT & BRACKET COMPLETE	N/s Broken/O/s Not Necessary	1,382.00 FL	*691.00 FL
9	1		*REAR LICENSE PLATE LAMP	Cut	156.00 FL	*156.00 FL
10	1		*EXHAUST MUFFLER UPPER	Cut	3,412.00 FL	*3,412.00 FL
11	1		*EXHAUST MUFFLER GASKET UPPER	Necessary	28.00 FL	*14.00 FL
12	1		*EXHAUST MUFFLER LOWER	Cut	2,746.00 FL	*2,746.00 FL
13	1		*EXHAUST MUFFLER GASKET LOWER	Necessary	28.00 FL	*14.00 FL
14	1		*REAR NUMBER PLATE	Cracked	30.00 FS	*20.00 FS

F=Franchise part. S=SpcNett. L=ListItemDisc.

Sub Total (S\$)	9,943.00	8,071.00
- List Item Discount on L Items 10.00/10.00% (S\$)	991.30	805.10
Total Parts (S\$)	8,951.70	7,265.90

Report was unsubmitted during this print-out.

Recommended Miscellaneous Items

There are no new miscellaneous items selected.

Recommended Labour

No	Particulars	Lab.Type	Repairer's	Amount
<u>Labour Items</u>				
1	REALIGN FRONT FORK	New	350.00	120.00
2	REMOVE AND REALIGN REAR SWING ARM	New	500.00	200.00
3	SPRAY PAINTING FUEL TANK (SPECIAL COLOUR)	New	1,000.00	400.00
4	CHECK ELECTRICAL	New	40.00	20.00
5	WORKMANSHIP	New	700.00	450.00
Gross Labour Cost (S\$)			2,590.00	1,190.00

Report was unsubmitted during this print-out.

< END OF ESTIMATES >