

Date In: 7/3/18 16:06	Job description	Date & Time Completed	Done by
Ref No: NAI EQZ 18004410/64	SAS e-filing		
Veh No: SLT 340X	E-mail (within 3hrs, AIC 2hrs)		
D.O.A: 5/3/18 08:00	i-Motor Claim Form		
OD / TP / Reporting Only	i-Motor W/O (Within: OD 2hrs, TP 4hrs)		
	i-Photo Uploaded		
TP Insurer:	Assessment/Survey Report		
	Ass't Report by Fax / Hand to Owner/Wksp		

Preferred Wksp / INC Assign Wksp / QW: (Tel:	Fax:
TP Particulars:	Veh No: SLA 5928T	INC () / Non-INC ()
Owner / Driver: (Tel:	()
Policy No: (Period: (Cover Type: (
Confirmed by: (Date:	Time: (
Insured/Driver Liability: (%) [Note-Est. Status (WO): N: 0-20%; P: 21-79%; F: 80-100%]	
Year of Registration: (Warranty: YES () / NO ()	
Excess: (\$	Loading: \$1,000 () / \$2,000 ()	

General Remarks:-

() Walk-In Customer : Customer's information strictly Confidential & Strictly NO refer of repairer.

() Total Loss Case : to e-mail Insurer URGENTLY.

Drive-In () / Towed-In () ; Invoice: YES () / NO () ; Towing Co: ()

Remarks:- (INC hotline: 6788 6616)	Date & Time Completed	Done by
1) Apply for Transport Allowance () / Courtesy Car ()		
2) QC Check / Post Repair Inspection ()		
3) Upload Resurvey Photo [Repair Cost > \$3000] ()		

Injury :

Date/Time	Actions

Claimant's Particulars :-	Invoice Preparation Checklist	Amt (\$) Est. Bill	Amt (\$) Add. Bill
Driver/Owner:	1) AR: Accident Reporting (\$30);		
Contact No:	2) DA: Damage Assessment (\$100); INC (\$80)		
Damaged Portion:	3) TF: Towing Fee \$40/\$45		
	4) FT: Follow-Through Survey \$120		
	5) RT: Follow-Through Survey (Resurvey) \$30		
	For claiming against INC Only (wef 10 Jan 2005)		
	6) TR: Re-inspection \$75		
	7) N1: Idac DA + SMRT Survey \$160		
	8) NTUC Additional Services:-		
	OD:		
	*N5: Courtesy Car / Tpt Allowance \$5		
	*N6: Repair Co-ordination \$10		
	*N7: Post Repair Inspection \$25		
	*N8: DV / Collect Excess Coordination \$3		
	TP (N11): TP (Non INC) against INC \$20		
	9) N12: Idac Mobile \$0		
QC Checked by (Engr-In-Charge):	Invoice dated	Fee Charged	
Auditors' Comments :-	Invoice dated	Fee Charged	
Pat. 1:			
Pat. 2 / 3:			

SINGAPORE ACCIDENT STATEMENT

IMPORTANT NOTICE

1. Please report correctly the details of the accident to speed up the claims process.
2. This Form must be completed by the Policyholder and/or the Authorised Driver.
3. Information provided must be as truthful and accurate as possible. Any wilful misrepresentation or withholding of material facts may allow insurance companies to repudiate policy ability.
4. The issue and acceptance of this Form by insurance companies is not an admission of policy liability on the part of the insurance companies.
5. Any false reporting may be referred to the Police for investigation.
6. This report will be forwarded by the insurers of the GIA Records Management Centre established by the General Insurance Association of Singapore (GIA) for archiving and that copies of this report will, for a fee, be made available upon application by interested parties.
7. By the lodgement of this report to the insurers, you hereby consent to the archiving of this report at the centre and to copies of the report being made available aforesaid.

ACCIDENT STATEMENT

Date Of Report	07/03/2018 16:06
Date Of Accident	05/03/2018 08:00
Exact Location Of Accident	SLIP RD OF VANDA RD TO ENG NEO AVE
Country/State of Loss	SINGAPORE

DETAILS OF OWN VEHICLE

Vehicle Registration Number	SLT340X
Insured/Policyholder	
Name Of Registered Owner	ROSET LIMOUSINE SERVICES PTE LTD
Co Reg No	-
Email Address	NOEMAIL
Mobile Phone No	
Alternative Phone No	OFFICE-81301183

Vehicle Particulars

Manufacturer	TOYOTA
Model	COROLLA ALTIS
Exact Purpose for which vehicle was being used at time of accident	COMMERCIAL
Are you claiming under your own insurance policy for repair to your vehicle?	NO
If No, Please state action to be taken	REPORTING ONLY
Vehicle Category	PRIVATE HIRE

Insurance Company

Name of Insurance Company	EQ INSURANCE COMPANY LTD
Type Of Coverage	COMPREHENSIVE
Fleet Policy	NO
Policy Number	DMCFHQ17-000185
Cover Note Number	-

Driver

Name of Driver	SUTIRO BIN ALI
NRIC No	S1297522H
Date Of Birth	27/10/1958
Occupation	OUTDOOR
Date Of Driving Pass	09/07/2002
Driving Experience	15 YEARS AND 7 MONTHS
Gender	MALE
Mobile Number	(LOCAL) +65-96393042
Fax Number	
Contact Number	
Email Address	NOEMAIL

Address	BLK 156 YISHUN ST 11 #03-106
Postcode	760156
Was driver an employee of the Insured's Company	NO
If No, Relationship of the Driver with the Insured	OTHER - HIRER
Vehicle Registration Number of Driver's Own Vehicle	-
	-
Insurance Company of Driver's Own Vehicle	-
	-

General Information of the Accident

Type Of Accident	SIDE SWIPE
Weather Conditions	CLEAR
Road Surface	DRY

Other Information

Was any foreign vehicle involved in this accident?	NO
Number of vehicles involved in the accident	
Was any body injured in the Accident?	NO
Was any injured conveyed to hospital by ambulance?	
Was any other material or property damaged?	YES
I have been approached by unknown person(s) soliciting/offering accident claims assistance.	NO
Number of Passengers (Including Driver)	1

Details of Police Action

Was the accident reported to the police?	NO
If Yes, Please state which Police Station	
Was notice of intended Prosecution given?	NO
If Yes, against whom?	

Circumstances of Accident

PLEASE REFER TO ATTACHED STATEMENT.

Attachment(s)

Are accident photos available for attachment?	YES
Was there any video captured by Car Camera?	NO
Was there any audio recorded?	NO

DETAILS OF OTHER VEHICLE PROPERTY 1

Vehicle Registration Number	SLA5928T
Vehicle Make/Model/Colour	
Details Of Properties	
Vehicle Category	PRIVATE CAR
Name of Driver	NG JIN TUAN
NRIC/Passport Number	S2173030J
Contact Number	97766249
Address	
Postcode	
Insurance Company Name	
Nature Of Damage	
No. Of Passenger (Including Driver)	1

SKETCH PLAN

IMPORTANT NOTICE

1. Please report correctly the details of the accident to speed up the claims process.
2. This Form must be completed by the Policyholder and/or the Authorised Driver.
3. Information provided must be as truthful and accurate as possible. Any wilful misrepresentation or withholding of material facts may allow insurance companies to repudiate policy liability.
4. The issue and acceptance of this Form by insurance companies is not an admission of policy liability on the part of the insurance companies.
5. Any false reporting may be referred to the Police for investigation.
6. The report will be forwarded by the insurers of the GIA Records Management Centre established by the General Insurance Association of Singapore (GIA) for archiving and that copies of this report will for a fee be made available upon application by interested parties.
7. By the lodgment of this report to the insurers, you hereby consent to the archiving of this report at the centre and to copies of the report being made available aforesaid.
8. **Consent under the Personal Data Protection Act (PDPA)**

I understand, acknowledge, agree and consent that:

- (a) My insurer, my workshop and the General Insurance Association of Singapore ("GIA") may/are permitted to collect, use, disclose and/or process my personal data/personal information set out in this [form] and any other personal information provided by me or possessed by my insurer (collectively the "Personal Information") and disclose and transfer such Personal Information to all insurer(s) who have insured vehicle(s) involved in this accident (all insurer(s) who have insured vehicle(s) involved in this accident shall be collectively referred to as the "Insurers"), the Insurers' lawyers/law firms, the Monetary Authority of Singapore and any relevant government agency/authority (such as the police), for the purpose(s) of:
 - (i) processing, handling and/or dealing with my claims including the settlement of the claims and any necessary investigations relating to the claims;
 - (ii) investigating the accident and/or my claims;
 - (iii) carrying out and/or dealing with my instructions or responding to any enquiries by me;
 - (iv) administering my claims (including the mailing of correspondence, statements, invoices, reports or notices to me, which could involve disclosure of certain personal data about me to bring about delivery of the same as well as on the external cover of envelopes/mail packages); and/or
 - (v) complying with applicable law in administering, processing, handling and/or dealing with my claims. (collectively the "Purposes")
- (b) all insurer(s) who have insured vehicle(s) involved in this accident and the Insurers' lawyers/law firms, may/are permitted to collect, use, disclose and/or process my Personal Information for one or more of the above Purposes; and
- (c) my Personal Information may/can be disclosed by any of the Insurers and/or GIA to their third party service providers or agents (including their lawyers/law firms), which may be sited outside of Singapore, for one or more of the above Purposes.
- (d) my Personal Information will also be collected and used to compile claims history for the purpose of fraud detection, investigation and management in present and all future claims.
- (e) the information so collected under (d) above may be shared / disclosed:
 - (i) to all insurers and/or any other third parties that assist in evaluating, investigating, controlling or managing fraud, regulators, law enforcement and government agencies as reasonably required for the purposes stated, or
 - (ii) for complying with requirements under any regulations, laws or court orders.



Policyholder's Signature
Date & Time:

Driver's Signature
(If driver is not the policyholder)
Date & Time:

Reporting Centre Personnel's Signature
Name:
NRIC/FIN No.:

SKETCH PLAN

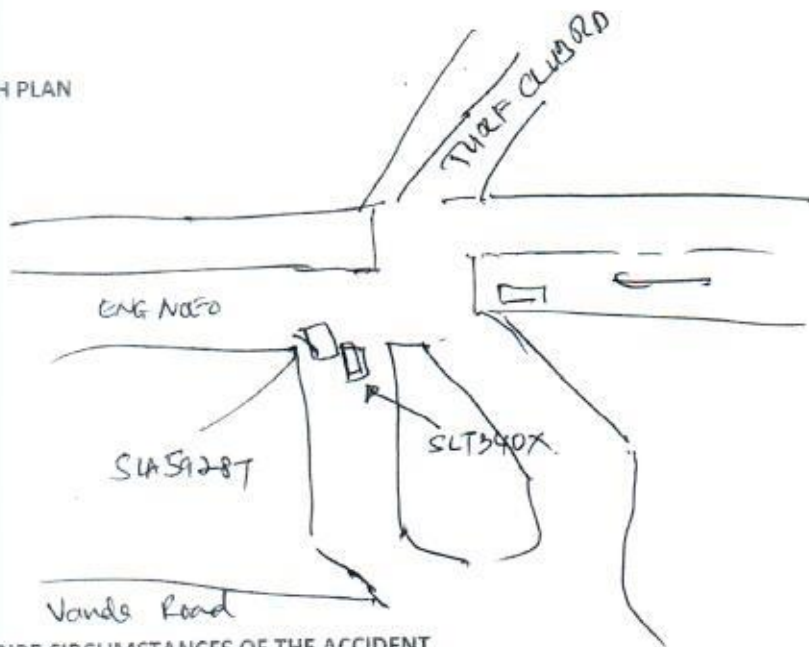

DESCRIBE CIRCUMSTANCES OF THE ACCIDENT

ON ~~the~~ Vanda Road slip road toward Eng Neo Avenue, ~~SLA 5928T~~ SLA 5928T was in front of SLT 340X wait for vehicular traffic from Eng Neo Ave/P16 to stop before proceed to ~~now~~ turn left. The traffic light on Eng Neo junction turn red and car from P16 Eng Neo Ave stop. The ~~red~~ Eng Neo Ave road ~~before~~ before traffic light was clear for SLA 5928T to ~~now~~ turn left. I began to press ~~the~~ throttle to turn left assuming the road was clear for me to turn left not noticing SLA 5928T was inching slowly to turn left as a result I hit the rear left ~~right~~ bumper causing ~~scratches~~ scratches and mirror damages to bumper and side wheel guard.

DECLARATION

I/We declare foregoing particulars are true in every respect.

Policyholder's Signature

Date & Time:



Driver's Signature

(If driver is not the policyholder)

Date & Time:

Reporting Centre Personnel's Signature

Name:

NRIC/FIN No.:

[Handwritten Signature]

- **NRIC**
- **DRIVING LICENSE**
- **CERTIFICATE OF INSURANCE**
- **POLICE REPORT IF ANY**

Date of Accident : 5 MAR 2018 Time : 0800 AM
 Location Of Accident : SLIP ROAD OF VANDAR ROAD TO ENGINEDAVE
 Country/State of Loss : SINGAPORE

INSURED/POLICYHOLDER (OWN VEHICLE)

Registered Owner Name : _____
 Email Address : _____ Reg Owner ID : _____
 Mobile Phone No : _____ Alternative Phone No : _____

INSURANCE COMPANY (OWN VEHICLE)

Handling Insurer : _____ Fleet Policy : **Yes / No**
 Type Of Coverage : **Comprehensive / Third Party** Policy Number : _____

DRIVER IDENTIFICATION

Driver Name : SUTIRO BIN ALI
 Date Of Birth : 27/OCT/1958 Driving Date Pass : 09 JUL 2002
 Driver ID : S129752214 Occupation : **Indoor / Outdoor**
 H/P Phone No : 96393042 Alternative Phone No : _____
 Address : 156 YISHUN ST 4, #03-106, SINGAPORE 760156
 Email Address : Sutiroali@gmail.com Relationship : _____
 Was driver an employee of the Insured's Company? : **Yes / No**
 Driver's Own Vehicle Reg No : _____ Driver's Own Insurer : _____

VEHICLE INFORMATION

Vehicle Registration No : SLT340X
 Manufacturer : TOYOTA Model : ALTIS
 Reporting Type : **Own Damage / Third Party / Reporting Only**
 Exact Purpose for which vehicle was being used at time of accident : **Private Use / Company Use /**
Hired Use

GENERAL INFORMATION OF THE ACCIDENT

Weather Condition : Clear / Raining / After Rain
 Road Surface : Dry / Wet / Damp
 Approach by Unknown : **Yes / No**
 Number of Passengers (Including Driver) : ONE
 Injured : **Yes / No**
 Police Reported : **Yes / No**
 Video Camera : **Yes / No**

DETAILS OF INJURED PERSON

Name : _____

Injuries Sustained : _____

Were seat belts worn? : **Yes / No**

Approximate Age : _____

Injured person in which vehicle? : _____

Was injured conveyed to hospital by ambulance? : **Yes / No**

Address : _____

WITNESS

Details of Witness : _____

Contact Number : _____ Email Address : _____

DETAILS OF OTHER VEHICLESVehicle Registration No : SLA5928TVehicle Make/Model/Colour : NISSAN / QASHQAI, GRAYName of Driver : NG JIN TUAN Driver's NRIC : S2173030JAddress : 2 GREENVIEW CRESCENT SINGAPORE. 289312No. Of Passenger (Including Driver) : ONE Contact Number : 97766289Vehicle Registration No : SLA5928TVehicle Make/Model/Colour : NISSAN / QASHQAI, GRAY

Name of Driver : _____ Driver's NRIC : _____

Address : _____

No. Of Passenger (Including Driver) : _____ Contact Number : _____

Vehicle Registration No : _____

Vehicle Make/Model/Colour : _____

Name of Driver : _____ Driver's NRIC : _____

Address : _____

No. Of Passenger (Including Driver) : _____ Contact Number : _____

REPUBLIC OF SINGAPORE DRIVING LICENCE

License Number **S1297522H**

Name
SUTIRO BIN ALI

Birth Date **27 Oct 1958**
Valid Date **31 Jul 2017**

002708798A

REPUBLIC OF SINGAPORE

IDENTITY CARD NO. S1297522H

Name
SUTIRO BIN ALI

سوتيرو بن علي

Race
JAVANESE

Date of birth
27-10-1958

Country/Place of birth
SINGAPORE

Sex
M

S1297522H

YOU ARE LICENSED TO DRIVE VEHICLES IN THE FOLLOWING CLASS(ES)

EFFECTIVE DATE

Class 3 Motor cars with unladen weight $\leq 3000\text{kg}$ with ≤ 7 passengers, exclusive of driver; and other motor vehicles with unladen weight $\leq 2500\text{kg}$ **09 Jul 2002**

Licence No: S1297522H

NP 428A

5735239

S1297522H

NRIC No. S1297522H

Date of issue
27-04-2017

Address
**APT BLK 156 YISHUN STREET 11
#03-106
SINGAPORE 760156**

EQ Insurance Company Limited

5 Maxwell Road #17-00 Tower Block MND Complex Singapore 069110
tel 65 6223 9433 | fax 65 6224 3903 | www.eqinsurance.com.sg
reg no. 1978-00490-N

**CERTIFICATE OF INSURANCE**

ROAD TRANSPORT ACT 1987 (MALAYSIA)
THE MOTOR VEHICLES (THIRD-PARTY RISKS) RULES, 1959 (FEDERATION OF MALAYSIA)
THE MOTOR VEHICLES (THIRD-PARTY RISKS AND COMPENSATION) ACT (CAP. 189 OF THE REVISED EDITION)
(REPUBLIC OF SINGAPORE)
THE MOTOR VEHICLES (THIRD-PARTY RISKS AND COMPENSATION) RULES, 1996 EDITION (REPUBLIC OF SINGAPORE)
OR ANY AMENDMENT, ACT OR ACTS PASSED IN SUBSTITUTION THEREOF.

**COMMERCIAL VEHICLE FLEET
Comprehensive**

Certificate No.: DMCFHQ17-000185

1. Index Mark and Registration Number of Vehicles
SLT340X

2. Name of Policyholder
ROSET LIMOUSINE SERVICES PTE. LTD.

3. Effective Date of the Commencement of Insurance for the purpose of the Act
01/11/2017

4. Date of Expiry of Insurance
31/10/2018

5. Person or Classes of Persons entitled to drive*
Any person who is Authorised to drive on the Insured's order or with their permission.

*Provided that the person driving is permitted in accordance with the licensing or other laws or regulations to drive the Motor Vehicle or has been permitted and is not disqualified by order of a Court of Law or by reason of any enactment or regulation in that behalf from driving the Motor Vehicle. And provided further that the Motor Vehicle is registered under the Road Traffic Act has not been cancelled at the time of accident loss or damage.

6. Limitations as to use*
LIMITATIONS AS TO USE

Use for social domestic and pleasure purposes and business purposes of any person whom the vehicle is hired

THE POLICY DOES NOT COVER

- (1) Use for racing pace-making reliability trial or speed-testing
- (2) Use whilst drawing a trailer except the towing (other than for reward) of any one disabled mechanically propelled vehicle

*Limitations rendered inoperative by Section 8 of the Motor vehicles (Third-Party Risks and Compensation) Act (Chapter 189) and Section 95 of the Road Transport Act, 1987 (Malaysia), are not to be included under these headings.

I\WE HEREBY CERTIFY that the Policy to which this Certificate relates is issued in accordance with the provisions of the Motor Vehicles (Third-Party Risks and Compensation) Act (Chapter 189) and Part IV of the Road Transport Act, 1987 (Malaysia) or and Amendment, Act or Acts passed in substitution thereof.

Form: LCVH
Excess:
Section 1 SGD1,500.00
Outside Singapore SGD1,500.00
Section 2 SGD2,000.00
Outside Singapore SGD2,000.00
YEIDR (Section 2) SGD4,000.00

unwjt/HO/B000042/NEWSTATE STENHOUSE (



A Member of Citystate

Authorised Signatory
EQ Insurance Company Limited