

21/03/2018
ASS. REC. BY: REF: CS3/LPC18001294/MIVD3-1 Special Instruction: Paper Survey

11A ASSIGNMENT (Office)
From (Person): Ong lili of Lpc Date/Time: 06032018
Estimated Cost: Bill to:

OD/TP/WS/TP RES / OD RES / EVA / INV / MV / CS

To Inspect Vehicle No: SJH 1929D Insured: SLQ 2356D

at Workshop m/s MJE Motor Tel: 6454 2203

of Blk 7, Sin Ming Sec-C # 01-96

Policy No: Claim No: 17118/118/VP05/020346

Sum Insured: Excess:

Make of Veh: D.O.A. 18/01/2018
(Client's Record)

CA / REV / REP. / REV 24 HRS lwp/ H.O.D. Endorsement

Date/Time: 9:42am @ 22/1/18 Person Contacted: Joyce Vehicle IN OUT

Date/Time Action/Instruction (X) S-NAT

SJH 1929D - X

SLQ 2356D - V

23/1/18 Dismantle

26/1/18 After paint

6/2/18 Submit PRS report

5/4/18 Submit LS \$ 4000 (Reel 5000, 5590), 6 days

RECEIVED 05 APR 2018

ASSIGNMENT

From: _____ Date: _____

Estimated Cost: _____

OD / TP / WS / TP RES / OD RES / EVA / INV / MV

To inspect Vehicle No: _____

at Workshop No: WSE

of _____

Insured: _____

Policy No: _____

Claims No: _____

Sum Insured: _____ Excess: _____

(Client's Record)

Make of Ven: _____

(Policy Condition)

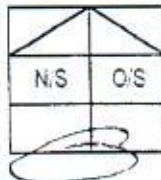
Remark: The veh had commenced its
repair at the time of inspection.

Bal. or Market Value: _____

IDAC Accident Rpt: _____ Consistent? : Yes or No

GIA / PR Seen: _____ Consistent? : Yes or No

Est. Repairs: _____ days Res.: Yes or No

Lum Sum: _____ % 3 Val: Yes or No

CA / REV / REP. / 24 HRS

Vehicle: IN / OUT

Date: _____ Person Contacted: _____

Veh No: 55H1929D Yr Reg: Jul 2008Type: M/Car / M/Cycle / Bus / Van / Lorry / Taxi / Prime Mover /

Truck / Trailer or

Make: WRE No: 2497Colour: RED A/C Insured / Std / NI / NASp Reading: 105577 T Radio Insured / Std / NI / NA

Eng No: _____

C No: WDB2410522B347122Gen. Cond: Good / Fair / Poor / BurntSteering: In order / Jammed / Leaked / Burnt orBrake: In order / Jammed / Leaked / Burnt orModi: Nil / S/Rim / STD A/Rim orTyre Size: F: 205/45/17 CHAMP20R: CON

BS / DUN / EXNOVA / GY / FS / LIZA / MIC / OHTSU / PIR / SUMI /

TOYO / YOKO or

Front _____ Rear _____

R.Bal. 6 mm R.Bal. 6 mmL.Bal. 6 mm L.Bal. 6 mmD.O.A. 18/1/2008 D.O.I. 22/1/2008

Survey held at: _____

Des. of Damages: Frt / Rear / O/S / N/S / U/C / Rooftop or

The U/C / Chassis frame / Body Structure affected due to collision.

Date / Time Action / Instruction

Date/Time File Pass to?

☐ : Preli. Report☐ : Final Report

Date/Time File Return to?

6/2 - typist

Report Format:

Lump Sum / J.B.I. / S

Days Of Repair:

Resurvey No. of Trip:

Survey Fee:

Transportation:

Fuel & Rep. S

Phone:

Other:

Add Fee: ☐ Site Insp S☐ Interview S☐ Tech. Ins S☐ Agreement S

450

450

Survey Department Check List (Case Handler)

Reference No.: CS3/LPC 18001294/M/vd3 -1
Policy Type: OD / TP / TP RES / TL / EVA

Case Handler

Typist

Admin (): Case handler to make sure all information created by the assignment team are ACCURATE.

		Y-Date	N-Date	Y-Date	N-Date
(1) Office Assign Form					
C	Reference No.	✓			
C	Customer Code				
N	Assign From				
C	Assign Date	✓			
C	Veh No (Inspected)	✓			
C	Veh No (Insured)	✓			
C	D.O.A	✓			
C	Policy No	✓			
C	Claim No				
C	Insurance Authorisation (CA /REV/REP)	✓			
C	Report Type				
C	Weekend Charges				
N	Survey held at/Repairer	✓			
C	Excess				

Surveyor (): Case handler to make sure the surveyor completed all required information.

(1) Assignment Form					
C	Vehicle No	✓			
C	Regn Month/Year	✓			
N	Vehicle Type	✓			
N	Make & Model	✓			
C	Engine Capacity. (C.C)	✓			
N	Colour	✓			
C	Odometer. (Sp.Reading)	✓			
C	Chassis No	✓			
N	General Condition	✓			
N	Steering	✓			
N	Brake	✓			
N	Modification (Modi)	✓			
C	Tyre Size	✓			
N	Tyre Make	✓			
C	Tyre Balance	✓			
C	Date of Inspection	✓			
N	Survey held	✓			
N	Des.of Damages	✓			

(2) System - (Views/Merimen)

C	Damaged Vehicle Photographs Uploaded	✓			
---	--------------------------------------	---	--	--	--

(3) Workshop Estimate/Assignment Form

N	ALL Parts condition	✓			
C	Market Value for OD cases				
C	Estimate Repair Cost for PRI (RSI, TMI, MSIG)				
C	Days of repair	✓			
C	Finalised Amount				
C	Re-inspection Cases to Finalize within 5 Days				

(4) System - (Views/Merimen)

C	Resurvey photo Uploaded				
---	-------------------------	--	--	--	--

Check By: VERON 5/4/8
Case Handler Date

*C: Critical *N: Non-Critical

21/05/2



LKK Auto Consultants Pte Ltd

51 Ubi Ave 1 #01-25 Paya Ubi Industrial Park, Singapore 408933

TEL: 6256 3561 FAX: 6256 4315

Reg. No: 199607198R GST Reg. No. 19-9607198-R

Affiliated to Federation Internationale Des Experts En Automobile				
LONPAC INSURANCE BHD			Ref : CS3/LPC18001294/M1vd3-1	
300 BEACH ROAD #17-04/07 THE CONCOURSESINGAPORE 199555			Date : 06-03-2018	
			Code : LPC2	
1. Policy Particulars :- THIRD PARTY CLAIM				
Insured Veh.	SLQ 2356D	Veh. Inspected	SJH 1929D	
Policy No.		Coverage (\$)	0.00	
Claim No.	17/18/18/VP05/020346	Excess (\$)	0.00	
Assign From	ONG LI LI	Assign Date	06/03/2018	
2. Vehicle Particulars & Condition				
Make & Model		c.c	0	
Engine No.	HIDDEN	Year of Reg.		
Chassis No.		Colour		
Odometer	-	Steering		
Brakes		Modification		
General				
3. Conditions of Tyres				
	Size	Make	Balance	
R/H Front Tyre			mm	
L/H Front Tyre			mm	
R/H Rear Tyre			mm	
L/H Rear Tyre			mm	
4. Description of Damages				
5. General Information				
Accident Date	18/01/2018	Inspection Date	06/03/2018	
Survey held at	MJE MOTOR BLK 7 SIN MING IND EST SEC C #01-96 SINGAPORE 575642			
5a. Remarks				
A)THE INSPECTION WAS CONDUCTED ON A"WITHOUT PREJUDICE" BASIS. B)IN ACCORDANCE TO YOUR INSTRUCTIONS, WE HAVE NOT AUTHORISED REPAIRS.				

Catherine Chong (LKK Auto)

From: ONG LI LI <llong@lonpac.com>
Sent: Tuesday, 6 March, 2018 10:22 AM
To: Nivitha (LKK Auto); 'assignments'
Cc: MT_Claim_SG; "SUR"
Subject: RE: Our Ref: 17/18/18/VP05/020346 RE: PRS for SJH 1929 D involving vehicle SLQ 2356 D (your insured) on 18 January 2018 at Mandai Road towards Sembawang Road (Oref: LCH.lg/SJEM-80058.18)
Attachments: 20346 TP SURVEY REPORT.pdf

Dear Nivitha

Attached is the TP survey report with photographs.

Please let us have your surveyor's review and comment.

Thanks.

Regards,
Ong Li Li
Senior Claims Executive | Lonpac Insurance Bhd
300 Beach Road #17-04/07 The Concourse Singapore 199555
Tel : (65) 6250 7388 Ext. 254 Fax: (65) 6296 2706

From: Nivitha (LKK Auto) [mailto:admin-d@lkkauto.com]
Sent: Monday, 22 January, 2018 10:33 AM
To: ONG LI LI; 'assignments'
Cc: MT_Claim_SG; "SUR"
Subject: RE: Our Ref: 17/18/18/VP05/020346 RE: PRS for SJH 1929 D involving vehicle SLQ 2356 D (your insured) on 18 January 2018 at Mandai Road towards Sembawang Road (Oref: LCH.lg/SJEM-80058.18)

Dear Sir/Mdm,

Thank you for the assignment.

BEST REGARDS,

G.Nivitha | Admin

LKK Auto Consultants Pte Ltd

Phone: 6841-1972 | email: assignments@lkkauto.com | fax: 6256-4315
Blk 51, Paya Ubi Industrial Park, Ubi Avenue 1, #02-25 | S(408933)

From: ONG LI LI [mailto:llong@lonpac.com]
Sent: Monday, 22 January 2018 10:25 AM
To: Cheonghoh Law <mail@cheonghoh.sg>
Cc: MT_Claim_SG <mt_claim@lonpac.com>; 'SUR' (<sur@lkkauto.com> <sur@lkkauto.com>; assignments@lkkauto.com)
Subject: Our Ref: 17/18/18/VP05/020346 RE: PRS for SJH 1929 D involving vehicle SLQ 2356 D (your insured) on 18 January 2018 at Mandai Road towards Sembawang Road (Oref: LCH.lg/SJEM-80058.18)

Without Prejudice
Save as to Costs

Dear Catherine

We will appoint LKK surveyor to attend to the pre- repair survey.

Dear LKK

fya

Regards,
Ong Li Li
Senior Claims Executive | Lonpac Insurance Bhd
300 Beach Road #17-04/07 The Concourse Singapore 199555
Tel : (65) 6250 7388 Ext. 254 Fax: (65) 6296 2706

From: Cheonghoh Law [<mailto:mail@cheonghoh.sg>]
Sent: Monday, 22 January, 2018 9:40 AM
To: ONG LI LI; ERIC WOO JUN KIAT
Cc: MT_Claim_SG; 'SUR' (sur@lkkauto.com); assignments@lkkauto.com
Subject: Re: PRS for SJH 1929 D involving vehicle SLQ 2356 D (your insured) on 18 January 2018 at Mandai Road towards Sembawang Road (Oref: LCH.lg/SJEM-80058.18)

Dear Sirs,

We refer to the above matter and your email of even date.

Pursuant to the NIMA protocol of the Practice Directions Amendment No. 1 of 2016, we have our client's instructions to reject your 10 appointed surveyors as stated in your aforesaid letter.

We are further instructed to append below our client's 10 proposed surveyors as follows:

- (1) Lee Kok Weng
- (2) Patrick Ng Kong Beng
- (3) Ang Guea Kiang
- (4) How Andrew
- (5) Chang Fuh Keong
- (6) Philip Foo
- (7) Ong Ah Keng, Kent
- (8) Ong Poh Meng
- (9) Ng Soon Aik Francis
- (10) Ng Soon Chuan Louis

If you are not agreeable to our list of surveyors above, kindly appoint your surveyor to proceed with the pre- repair survey and please be informed that our client's vehicle, SJH 1929 D is currently laying at our client's workshop, MJE Motor , Blk 7 Sin Ming Sector C #01-96 Singapore 575642.

Contact Person : Mr Michael Low / Jo
9107 6996 / 6454 2203

Please proceed to do the needful.

Thanks & regards

Catherine

CHEONGHOH LAW CORPORATION

Blk 53 Chin Swee Road #03-05

Singapore 160053

T: 6337 8700 | F: 6337 3700 | E: mail@cheonghoh.sg

On 22 Jan 2018, at 9:07 AM, ONG LI LI <llong@lonpac.com> wrote:

Our Ref: 17/18/18/VP05/020346

Without Prejudice

Save as to Costs

Dear Sir/Mdm

We intend to conduct a pre-repair survey of the damage to your client's/your customer's vehicle jointly with your client/your motor workshop. We propose to use one of the motor surveyors named in the attached list to conduct the joint pre-repair survey as a single joint expert:

Please let us know within two (2) working days whether you agree to the appointment of any of these motor surveyors as a single joint expert.

Regards,

Ong Li Li

Senior Claims Executive | Lonpac Insurance Bhd

300 Beach Road #17-04/07 The Concourse Singapore 199555

Tel : (65) 6250 7388 Ext. 254 Fax: (65) 6296 2706

From: Cheong Hoh Lee [<mailto:mail@cheonghoh.sg>]

Sent: Saturday, 20 January, 2018 1:13 PM

To: MT_Claim_SG; GERALD POH WEE BIN

Subject: PRS for SJH 1929 D involving vehicle SLQ 2356 D (your insured) on 18 January 2018 at Mandai Road towards Sembawang Road (Oref: LCH.lg/SJEM-80058.18)

Dear Sir/ Madam,

Please se attached Notice of Accident for your attention and reply.

Regards,

Melody

Cheonghoh Law Corporation

Blk 53 Chin Swee Road #03-05

Singapore 160053

Tel: 6337 8700

Fax: 6337 3700

<List of Surveyor.pdf><80058 (Notice of Accident).pdf>



LEE AUTOMOBILE APPRAISERS SERVICES

CORRESPONDENCE : BUKIT PANJANG POST OFFICE P.O.BOX 244, SINGAPORE 916809
FAX: (65) 6763 3827, HANDPHONE: 8188 2833
BUSINESS REG. NO.: 52891429D

TO: VIDA & PARTNERS PTE LTD
c/o BLK 7 SIN MING IND. EST. SECTOR C
#01-96
SINGAPORE 575642

OUR REF. LEE/TP/01/1987/18
DATE 04 FEB 2018

AUTOMOBILE APPRAISAL REPORT

Vehicle Registration No. : SJH 1929 D
Make/Model : Mercedes Benz E200
Year Manufacture/Register : 2008
Colour : Brown
Engine No. : Obscure
Chassis No. : WDB2110522B347122
Mileage : 105577km
Nature Of Inspection : Third Party
Date Of Accident : 18 Jan 2018
Date Of Inspection : 22 Jan 2018
Name of Workshop : MJE Motor
: Blk 7 Sin Ming Ind. Est. Sector A #01-96
: Singapore 575642

TYRE CONDITION ON VEHICLE

Location	Make	Size	Thread Balance
Nearside Front	Champiro	245/45R17	8mm
Offside Front	Champiro	245/45R17	8mm
Nearside Rear	Continental	245/45R17	8mm
Offside Rear	Continental	245/45R17	8mm

*(The above represent on estimated remaining life of the tyre thread in mm)

GENERAL DESCRIPTION OF DAMAGE VEHICLE

The damages sustained on the vehicle were apparently confined at its rear portion.

(Details are describe in the attached schedule).

NOTE : This revised estimate was from a visual inspection. Should there be any discrepancy or unseen items in this survey, kindly notify the company within (7) days from the date hereof. Otherwise this revised amount shall be treated as valid.

LEE AUTOMOBILE APPRAISERS SERVICES

CORRESPONDENCE : BUKIT PANJANG POST OFFICE P.O.BOX 244, SINGAPORE 916809
FAX: (65) 6763 3827, HANDPHONE: 8188 2833
BUSINESS REG. NO: 52891429D

APPRAISEMENT SCHEDULE

Vehicle Registration No: SJH 1929 D

Our Ref. LEE/TP/01/1987/18

S/NO.	Qty	Description	Conditions	Repairer's Estimate	Assessed Amount
		(NETT ITEMS)			
1	1	Boot lid	bent/distorted	\$ 1,359.00	\$ X 1,359.00
2	1	Boot lid garnish	bent/cut/deformed	\$ 436.00	\$ ✓ 436.00
3	1	Boot lid logo	essential	\$ 15.00	\$ ✓ 15.00
4	1	Boot lid emblem "E200"	essential	\$ 56.00	\$ ✓ 56.00
5	1	Boot lid emblem "7G-Tronic"	essential	\$ 80.00	\$ ✓ 80.00
6	1	Boot lid lock	shifted	\$ 182.00	repair ✓
7	1	Boot lid weatherstrip	essential	\$ 144.00	\$ ✓ 144.00
8	1	Tail lamp	broken	\$ 450.00	\$ ✓ 450.00
9	1	Rear end panel	bent/distorted	\$ 602.00	\$ X 602.00
10	1	Rear bumper reinforcement	bent/oblique	\$ 480.00	\$ ✓ 480.00
11	1	Rear bumper bracket	essential	\$ 26.00	\$ ✓ 26.00
12	1	Rear bumper tow cover	deformed	\$ 61.00	\$ X 61.00
13	1	Rear exhaust pipe	bent/resonance	\$ 1,291.00	\$ X 1,291.00
14	1	Rear windscreen moulding kit	essential	\$ 320.00	\$ X 320.00
15	1	Rear fender-o/s	distorted	\$ 1,890.00	\$ X 1,890.00
16	1	Rear bumper side protector c/w chrome moulding	cut/essential	\$ 235.00	\$ ✓ 235.00
17	1	Rear bumper	bent/cut/deformed	\$ 1,580.00	\$ ✓ 1,580.00
				\$ 9,207.00	\$ 9,025.00
		Less 10%		-	\$ (902.50)
		Sub-total parts		\$ 9,207.00	\$ 8,122.50
		(SPECIAL NETT ITEMS)			
1	1	Rear reverse sensor	cut/shorted	\$ 250.00	\$ ✓ 250.00
		Total parts		\$ 9,457.00	\$ 8,372.50
		To check wiring and function including to remove & refix rear reverse sensor.		\$ 90.00	\$ ✓ 80.00
		Labour charge as recommended for repaired & replaced damaged parts.		\$ 1,350.00	\$ 1,200.00
		To putty and spraypainting including touch up all affected areas.		\$ 1,400.00	\$ 1,200.00
		To apply rustproof treatment to the replaced/repaired panels.		\$ 180.00	\$ 120.00
		To remove & refix rear windscreen glass to facilitate repair.		\$ 200.00	\$ 180.00
		To remove & refix rear exhaust pipe.		\$ 100.00	\$ 80.00
			Cow days		
		GRAND TOTAL		\$ 12,777.00	\$ 11,232.50



LEE AUTOMOBILE APPRAISERS SERVICES

CORRESPONDENCE : BUKIT PANJANG POST OFFICE P.O.BOX 244, SINGAPORE 916809
FAX: (65) 6763 3827, HANDPHONE: 8188 2833
BUSINESS REG. NO.: 52891429D

Vehicle Number: - SJH 1929 D

Our Ref: LEE/TP/01/1987/18

ASSESSMENT SUMMARY

The damages sustained on the vehicle were thoroughly inspected and every item that was mentioned in the repair estimate against the actual damages found on the vehicle. Before we arrived at our recommendation as to whether the parts needed to be replaced or repair.

We have listed the breakdown of our finding and our recommendation as per schedule attached.

Our assessment to reinstate the vehicle is **\$11232.50** revised amount of the repairer's estimate of **\$12777.00**. The aforesaid recommendation, in our opinion, is fair and reasonable for the restoration of the vehicle to its pre-accident condition.

However, after taken into consideration the age and condition of the vehicle and the availability of the recondition components and to economize the repair, we therefore recommend a contract **Lump Sum** at **\$9000.00** corresponding to supply of parts, labour and spray painting charges.

49 photographs were taken at the times of static inspection.

Under normal circumstances, the repairs should be completed within a reasonable period 06 full working days

This inspection was conducted entirely on a 'Without Prejudice' basis and we have not given authorization and instruction to the repairer to proceed with the repair.

We are reverting the matter to you for your discretion.

Very truly yours



.....
K. W. LEE Dip. Auto. Engrg.
MIAME, AMIMI, CAE, ENG. TECH, MSAE, AMIRTE, AMSOE
AUTOMOTIVE ENGINEER ASSESSOR





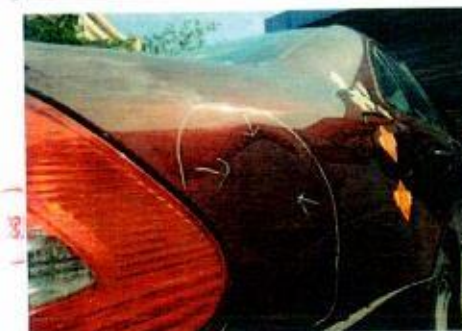
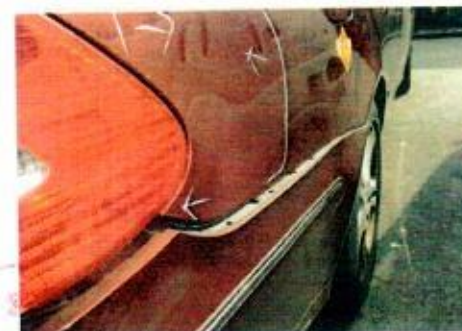







LKK Auto Consultants Pte Ltd

51 Ubi Ave 1 #01-25 Paya Ubi Industrial Park, Singapore 408933

TEL: 6256 3561 FAX: 6256 4315

Reg. No: 199607198R GST Reg. No. 19-9607198-R

Affiliated to Federation Internationale Des Experts En Automobile				
LONPAC INSURANCE BHD		Ref : CS3/LPC18001294/M1vd3e2-1		
300 BEACH ROAD #17-04/07 THE CONCOURSESINGAPORE 199555		Date : 05-04-2018		
		Code : LPC2		
1. Policy Particulars :- THIRD PARTY CLAIM				
Insured Veh.	SLQ 2356D	Veh. Inspected	SJH 1929D	
Policy No.		Coverage (\$)	0.00	
Claim No.	17/18/18/VP05/020346	Excess (\$)	0.00	
Assign From	ONG LI LI	Assign Date	06/03/2018	
2. Vehicle Particulars & Condition				
Make & Model	MERCEDES BENZ	c.c	2497	
Engine No.	HIDDEN	Year of Reg.	2008	
Chassis No.	WDB2110522B347122	Colour	RED	
Odometer	105577	Steering	IN ORDER	
Brakes	IN ORDER	Modification	SPORTS RIM	
General	GOOD			
3. Conditions of Tyres				
	Size	Make	Balance	
R/H Front Tyre	245/45 R17	CHAMPIRO	6 mm	
L/H Front Tyre	245/45 R17	CHAMPIRO	6 mm	
R/H Rear Tyre	245/45 R17	CONTINENTAL	6 mm	
L/H Rear Tyre	245/45 R17	CONTINENTAL	6 mm	
4. Description of Damages				
THE VEHICLE SUSTAINED DAMAGES AT THE REAR PORTION. DAMAGES SEE DETAILS.				
5. General Information				
Accident Date	18/01/2018	Inspection Date	22/01/2018	
Survey held at	MJE MOTOR BLK 7 SIN MING IND EST SEC C #01-96 SINGAPORE 575642			
5a. Remarks				
A)THE INSPECTION WAS CONDUCTED ON A"WITHOUT PREJUDICE" BASIS. B)IN ACCORDANCE TO YOUR INSTRUCTIONS, WE HAVE NOT AUTHORISED REPAIRS.				
5b. Estimate Days of Repair				
ESTIMATED NORMAL PERIOD FOR REPAIR:		6 Working Days		



LKK Auto Consultants Pte Ltd

51 Ubi Ave 1 #01-25 Paya Ubi Industrial Park, Singapore 408933

TEL: 6256 3561 FAX: 6256 4315

Reg. No: 199607198R GST Reg. No. 19-9607198-R

Page No.:1 of 2

ADJUSTMENT ON REPAIR COST FOR VEHICLE NO. SJH 1929D

Qty	Description of Parts	Condition	Estimate By Workshop (\$)	Our Adjusted (\$)
REPLACEMENT OF PARTS				
1	BOOT LID (N)	TO REPAIR SEE LABOUR	1,359.00	-
1	BOOT LID GARNISH (N)	BENT / CUT / DEFORMED	436.00	436.00
1	BOOT LID LOGO (N)	ESSENTIAL	15.00	15.00
1	BOOT LID EMBLEM "E200" (N)	ESSENTIAL	56.00	56.00
1	BOOT LID EMBLEM "7G-TRONIC" (N)	ESSENTIAL	80.00	80.00
1	BOOT LID LOCK (N)	TO REPAIR SEE LABOUR	182.00	-
1	BOOT LID WEATHERSTRIP (N)	ESSENTIAL	144.00	144.00
1	TAILLAMP (N)	BROKEN	450.00	450.00
1	REAR END PANEL (N)	TO REPAIR SEE LABOUR	602.00	-
1	REAR BUMPER REINFORCEMENT (N)	BENT / OBLIQUE	480.00	480.00
1	REAR BUMPER BRACKET (N)	ESSENTIAL	26.00	26.00
1	REAR BUMPER TOW COVER (N)	NOT NECESSARY	61.00	-
1	REAR EXHAUST PIPE (N)	NOT NECESSARY	1,291.00	-
1	REAR WINDSCREEN MOULDING KIT (N)	SERVICEABLE	320.00	-
1	REAR FENDER-O/S (N)	TO REPAIR SEE LABOUR	1,890.00	-
1	REAR BUMPER SIDE PROTECTOR C/W CHROME MOULDING (N)	CUT / ESSENTIAL	235.00	235.00
1	REAR BUMPER (N)	BENT / CUT / DEFORMED	1,580.00	1,580.00
	LESS 10% DISCOUNT		-	-350.20
			9,207.00	3,151.80
SPECIAL NETT ITEMS				
1	REAR REVERSE SENSOR (SN)	CUT / SHORTED	250.00	250.00
			250.00	250.00
LABOUR				
	TO CHECK WIRING AND FUNCTION INCLUDING TO REMOVE & REFIX REAR REVERSE SENSOR.		90.00	80.00

Report Ref No. CS3/LPC18001294/M1vd3e2-1



LKK Auto Consultants Pte Ltd

51 Ubi Ave 1 #01-25 Paya Ubi Industrial Park, Singapore 408933

TEL: 6256 3561 FAX: 6256 4315

Reg. No: 199607198R GST Reg. No. 19-9607198-R

Page No.:2 of 2

Qty	Description of Parts	Condition	Estimate By Workshop (\$)	Our Adjusted (\$)
	LABOUR CHARGE AS RECOMMENDED FOR REPAIRED & REPLACED DAMAGED PARTS.INCLUSIVE OF THE REPAIR OF BOOT LID,BOOT LID LOCK,REAR END PANEL AND REAR FENDER-O/S.		1,350.00	700.00
	TO PUTTY AND SPRAYPAINTING INCLUDING TOUCH UP ALL AFFECTED AREAS.		1,400.00	800.00
	TO APPLY RUSTPROOF TREATMENT TO THE REPLACED/REPAIRED PANELS.		180.00	40.00
	TO REMOVE & REFIX REAR WINDSCREEN GLASS TO FACILITATE REPAIR.	NOT NECESSARY	200.00	-
	TO REMOVE & REFIX REAR EXHAUST PIPE.	NOT NECESSARY	100.00	-
			3,320.00	1,620.00
GRAND TOTAL			12,777.00	5,021.80
RECOMMENDED COST OF LUMP SUM REPAIRS (TO ITS PRE-ACCIDENT CONDITION)				4,000.00

Report Ref No. CS3/LPC18001294/M1vd3e2-1

MA CHIN FOOK

Automotive Assessor

ADRIAN LING WAI PING

B.Eng,AMSOE,AMIRTE,AMSAE-A,M.MATAI

Licensed Appraiser

DISCLAIMER OF LIABILITY TO THIRD PARTIES:- This Report is made solely for the use and benefit of the Client named on the front page of this Report.

No liability of responsibility whatsoever, in contract or tort, is accepted to any third party who may rely on the Report wholly or in part. Any third party acting or relying on this Report, in whole or in part, does so at his or her own risk.