

ASS. REC. BY:

REF: CS / SMO 18004308 / R/v d3 / n2

Special Instruction:

Surveyor: Rasul

ASSIGNMENT (Office)

From (Person): Grace Teoof SMODate/Time: 6/3/18 @ 2.26pm

Estimated Cost:

Bill to:

OD / TP / WS / TP RES / OD RES / EVA / INV / MV / CS

To Inspect Vehicle No:

SHD 2175A

Insured:

SLB 9373L

at Workshop m/s

Prime Auto

Tel:

68610908

of

G Bendi Seefor

Policy No:

Claim No:

CMTD1801006/GPL

Sum Insured:

Excess:

D.O.A. 05/03/2018

Make of Veh:

(Client's Record)

CA / REV / REP. / REV 24 HRS

lwp

H.O.D. Endorsement:

Date/Time:

2.27pm 06/3/18

Person Contacted:

peiyeeVehicle IN/OUT

Date/Time

Action/Instruction (✓) EstimateSHD 2175A -XSLB 9373L -X9/3/18Email preli revised to Grace Teo16/3/18LS \$ 1500 confirmed by email (Real 5493.80, 7990)

Signature: Paul

REF:

62972

ASSIGNMENT

From:

Date:

Estimated Cost:

OD / TP / WS / TP RES / OD RES / EVA / INV / MV

To Inspect Vehicle No:

SHD 2175A

at Workshop m/s

PRIME AUTO

of

6

PRIME PL

Insured:

Somp

Policy No.

Claims No.

Sum Insured:

Excess:

(Client's Record)

Make of Veh:

(Policy Condition)

Remark: The veh had commenced its
repair at the time of inspection.

Bal. or Market Value:

IDAC Accident Rpt:

Consistent? : Yes or No

GIA / PR Seen:

Consistent? : Yes or No

Est. Repairs:

days

Res.: Yes or No

Lum Sum:

%

3 Val.: Yes or No

CA / REV / REP. / 24 HRS

Vehicle: IN / OUT

Date:

Person Contacted:

Date / Time / Action / Instruction

Veh No:

SHD 2175A

Yr Regn:

2017 / mag

Type: M. Car / M. Cycle / Bus / Van / Lorry / Taxi / Prime Mover /

Truck / Trailer or

Make:

HONDA SHUTTLE

HP 1.5 cc 1496

Colour:

Brown

A/C: Insured / Std / NI / NA

Sp. Reading:

105841

T/Radio: Insured / Std / NI / NA

Eng/No:

C/No:

GP 71113839

Gen. Cond: Good / Fair / Poor / BurntSteering: Inorder / Jammed / Leaked / Burnt orBrake: Inorder / Jammed / Leaked / Burnt orModl: NA / S/Rim / STD A/Rim or

Tyre Size:

F:

185/60 R15

R:

BS / DUN / EXNOVA / GY / FS / LIZA / MIC / OHTSU / PIR / SUMI /

TOYO / YOKO or

Front

Rear

R/Bal.

5

mm

R/Bal.

5

mm

L/Bal.

5

mm

L/Bal.

5

mm

D.O.A.

05/03/18

D.O.I.

07/03/18

Survey held at

PRIME AUTO

Des. of Damages: Frnt / Rear / O/S / N/S / U/C / Rooftop or

N/S FR

The U/C / Chassis frame / Body Structure affected due to collision.

Date/Time, File Pass to?



: Preli. Report



: Final Report

1)

Date/Time, File Return to?

2) 163 - typist

Report Format:

Lump Sum / I.B.I. (\$) 1500/-

TP

Days Of Repair: 4

Resurvey No. of Trip: 1

Survey Fee:

Transportation:

\$ + RS. \$

Photos

Others

Add Fee:



: Site Insp (\$)



: Interview (\$)



: Tech. Invs (\$)



: Weekend (\$)

TOTAL

250

RECEIVED 13 MAR 2018



LKK Auto Consultants Pte Ltd

51 Ubi Ave 1 #01-25 Paya Ubi Industrial Park, Singapore 408933

TEL: 6256 3561 FAX: 6256 4315

Reg. No: 199607198R GST Reg. No. 19-9607198-R

Affiliated to Federation Internationale Des Experts En Automobile			
SOMPO INSURANCE SINGAPORE PL		Ref : CS/SMO18004308/R1vd3	
50 RAFFLES PLACE #05-01/06 SINGAPORE LAND TOWERS SINGAPORE 048623		Date : 06-03-2018	
		Code : SMO	
1. Policy Particulars :- THIRD PARTY CLAIM			
Insured Veh.	SLB 9373L	Veh. Inspected	SHD 2175A
Policy No.		Coverage (\$)	0.00
Claim No.	CMTD1801006/GPL	Excess (\$)	0.00
Assign From	GRACE TEO	Assign Date	06/03/2018
2. Vehicle Particulars & Condition			
Make & Model		c.c	0
Engine No.	HIDDEN	Year of Reg.	
Chassis No.		Colour	
Odometer	-	Steering	
Brakes		Modification	
General			
3. Conditions of Tyres			
	Size	Make	Balance
R/H Front Tyre			mm
L/H Front Tyre			mm
R/H Rear Tyre			mm
L/H Rear Tyre			mm
4. Description of Damages			
5. General Information			
Accident Date	05/03/2018	Inspection Date	06/03/2018
Survey held at	PRIME AUTO CLAIMS SERVICE PTE LTD 6 BENOI PLACE SINGAPORE 629927		
5a. Remarks			
A) THE INSPECTION WAS CONDUCTED ON A "WITHOUT PREJUDICE" BASIS. B) IN ACCORDANCE TO YOUR INSTRUCTIONS, WE HAVE NOT AUTHORISED REPAIRS.			



Auto
Consultants
Pte Ltd

Company Registration No. 199607198R

51 UBI AVE 1, #02-25 PAYA UBI INDUSTRIAL PARK, SINGAPORE 408933 TEL : (065) 62563561 FAX : (065) 62564315

Your ref: CMTD1801006/GPL
Our ref: CS/SMO18004308/R1vd3

Date :9/3/2018

The Motor Claims Department
M/s SOMPO INSURANCE SINGAPORE PTE LTD

Dear Sir/Madam,

PRELIMINARY ADVICE OF VEHICLE NO. SHD 2175A

We thank you for your instruction on 6/3/2018

Please be informed that we had conducted the inspection of the above mentioned vehicle on 7/3/2018 at the premises of M/s PRIME AUTO CLAIMS SERVICE PTE LTD and have the following to report:-

Workshop Estimate Amount	: S\$6,993.80
Revised Estimate Amount	: S\$1,874.40
"Check" Items Amount	: S\$4,037.24
Market Value	: S\$
LTA Reimbursement Value	: S\$
Nett Value	: S\$

Description of Damage:

The vehicle sustained damages at the n/s front portion

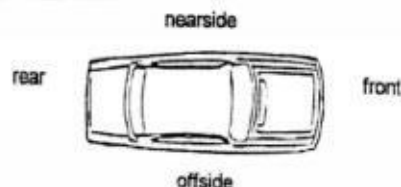

Comments/Present Status:

Damages Consistent

Yours faithfully,

MOHAMMED RASUL
Automotive Assessor

Survey Department Check List (Case Handler)

Reference No.: CS | SMO 18004308 | R1rd3

Policy Type: OD / TP / TP RES / TL / EVA

Case Handler

Typist

Admin (): Case handler to make sure all Information created by the assignment team are ACCURATE.

(1) Office Assign Form		Y-Date	N-Date	Y-Date	N-Date
C	Reference No.	✓			
C	Customer Code				
N	Assign From				
C	Assign Date	✓			
C	Veh No (Inspected)	✓			
C	Veh No (Insured)	✓			
C	D.O.A	✓			
C	Policy No				
C	Claim No	✓			
C	Insurance Authorisation (CA /REV/REP)				
C	Report Type	✓			
C	Weekend Charges				
N	Survey held at/Repairer	✓			
C	Excess				

Surveyor (): Case handler to make sure the surveyor completed all required information.

(1) Assignment Form					
C	Vehicle No	✓			
C	Regn Month/Year	✓			
N	Vehicle Type	✓			
N	Make & Model	✓			
C	Engine Capacity. (C.C)	✓			
N	Colour	✓			
C	Odometer. (Sp.Reading)	✓			
C	Chassis No	✓			
N	General Condition	✓			
N	Steering	✓			
N	Brake	✓			
N	Modification (Modi)	✓			
C	Tyre Size	✓			
N	Tyre Make	✓			
C	Tyre Balance	✓			
C	Date of Inspection	✓			
N	Survey held	✓			
N	Des.of Damages	✓			

(2) System - (Views/Merimen)

C	Damaged Vehicle Photographs Uploaded	✓			
---	--------------------------------------	---	--	--	--

(3) Workshop Estimate/Assignment Form

N	ALL Parts condition	✓			
C	Market Value for OD cases				
C	Estimate Repair Cost for PRI (RSI, TMI, MSIG)				
C	Days of repair	✓			
C	Finalised Amount	✓			
C	Re-inspection Cases to Finalize within 5 Days				

(4) System - (Views/Merimen)

C	Resurvey photo Uploaded	✓			
---	-------------------------	---	--	--	--

Check By: VERON 16/3/18
Case Handler Date

*C: Critical *N: Non-Critical

21/05/201

Veron Chen (LKKAUTO)

From: Veron Chen (LKKAUTO)
Sent: Friday, 16 March 2018 10:02 AM
To: 'Alice Leong'; Rasul (LKKAUTO)
Cc: SUR
Subject: RE: FINALIZE TO SHD2175A

Dear Alice,

Confirmed LS \$1,500/- @ 4 working days.

Final invoice and all supporting documents sent to SOMPO INSURANCE.

Best Regards,

Veron Chen | Case Handler

LKK Auto Consultants Pte Ltd

Phone: 6256-3561 | email :sur@lkkauto.com | fax: 6256-4315

Blk 51, Paya Ubi Industrial Park, Ubi Avenue 1, #02-25 | S(408933)

From: Alice Leong [mailto:aliceleong@primeautoclaims.com]
Sent: Friday, 16 March 2018 9:52 AM
To: Veron Chen (LKKAUTO) <veronchen@lkkauto.com>; Rasul (LKKAUTO) <Rasul@lkkauto.com>
Cc: SUR <sur@lkkauto.com>
Subject: RE: FINALIZE TO SHD2175A
Importance: High

Hi Veron,

My apology.

See enclosed our attachment

Thank you.

Ms. Alice Leong

Prime Auto Claims Service Pte Ltd

Office: No. 5 Benoi Place Singapore 629926

Workshop: No.6 Benoi Place Singapore 629927

Tel: 6861 0908 Fax: 6515 2948

HP: 8781 9005

Disclaimer

This e-mail (including all attachment) contains confidential information which may be privileged. It is intended solely for the identified recipient(s) to whom it is addressed. If you are not an intend recipient, please reply to us immediately and delete this message from your system. You may not copy or use it for any purpose, or otherwise disclose its contents to any person.

From: Veron Chen (LKKAuto) [mailto:veronchen@lkkauto.com]
Sent: 16 March, 2018 9:42 AM
To: Alice Leong <aliceleong@primeautoclaims.com>; Rasul (LKKAuto) <Rasul@lkkauto.com>
Cc: SUR <sur@lkkauto.com>
Subject: RE: FINALIZE TO SHD2175A

Dear Alice,

No attachment.

Best Regards,

Veron Chen | Case Handler

LKK Auto Consultants Pte Ltd

Phone: 6256-3561 | email :sur@lkkauto.com | fax: 6256-4315

Blk 51, Paya Ubi Industrial Park, Ubi Avenue 1, #02-25 | S(408933)

From: Alice Leong [mailto:aliceleong@primeautoclaims.com]
Sent: Thursday, 15 March 2018 3:05 PM
To: Rasul (LKKAuto) <Rasul@lkkauto.com>
Cc: SUR <sur@lkkauto.com>
Subject: RE: FINALIZE TO SHD2175A
Importance: High

Rasul,

See our amended calculation sheet. LS \$1,500/-

Thank you.

Ms. Alice Leong

Prime Auto Claims Service Pte Ltd

Office: No. 5 Benoi Place Singapore 629926

Workshop: No.6 Benoi Place Singapore 629927

Tel: 6861 0908 Fax: 6515 2948

HP: 8781 9005

Disclaimer

This e-mail (including all attachment) contains confidential information which may be privileged. It is intended solely for the identified recipient(s) to whom it is addressed. If you are not an intend recipient, please reply to us immediately and delete this message from your system. You may not copy or use it for any purpose, or otherwise disclose its contents to any person.

From: Rasul (LKKAuto) [mailto:Rasul@lkkauto.com]
Sent: 14 March, 2018 9:31 AM
To: Alice Leong <aliceleong@primeautoclaims.com>
Cc: SUR <sur@lkkauto.com>
Subject: RE: FINALIZE TO SHD2175A

Hi Alice,

The side mirror was given cover only, but the mirror assy seems no damage during the survey

Best Regards,

Rasul | Assessor

LKK Auto Consultants Pte Ltd

Phone: 6256-3561 | email: Rasul@lkkauto.com | fax: 6841-4315

Blk 51, Paya Ubi Industrial Park, Ubi Avenue 1, #02-25 | S(408933)



Auto
Consultants
Pte Ltd

Save the Earth. Print only when necessary.

From: Alice Leong [<mailto:aliceleong@primeautoclaims.com>]

Sent: Tuesday, 13 March, 2018 10:15 AM

To: Rasul (LKKAuto)

Cc: SUR

Subject: FINALIZE TO SHD2175A

Importance: High

Hi Rasul,

We enclosed our after repair photos & our calculation sheet and one copy invoice for your retention. Shall we finalize at LS \$1,900 and 4 days.

Please let us have your confirmation within three days from our e-mail.

Thank you.

Ms. Alice Leong

Prime Auto Claims Service Pte Ltd

Office: No. 5 Benoi Place Singapore 629926

Workshop: No.6 Benoi Place Singapore 629927

Tel: 6861 0908 Fax: 6515 2948

HP: 8781 9005

Disclaimer

This e-mail (including all attachment) contains confidential information which may be privileged. It is intended solely for the identified recipient(s) to whom it is addressed. If you are not an intend recipient, please reply to us immediately and delete this message from your system. You may not copy or use it for any purpose, or otherwise disclose its contents to any person.



This email has been checked for viruses by Avast antivirus software.

www.avast.com

Veron Chen (LKKAuto)

From: Veron Chen (LKKAuto)
Sent: Friday, 9 March 2018 4:26 PM
To: 'Teo, Grace'
Cc: 'Gnoh, Pau Loong'; 'Henry, Irene James'; SUR
Subject: RE: CMTD1801006/GPL - ACCIDENT INVLG SLB9373L & SHD2175A ON 05.03.18
Attachments: SHD 2175A PRELI ADVISED.pdf

Dear Grace,

Enclosed preliminary revised of vehicle SHD 2175A
Date of survey: 7/3/2018
Number of days: 4 days

Best Regards,

Veron Chen | Case Handler

LKK Auto Consultants Pte Ltd

Phone: 6256-3561 | email: sur@lkkauto.com | fax: 6256-4315

Blk 51, Paya Ubi Industrial Park, Ubi Avenue 1, #02-25 | S(408933)

From: Admin-D (LKKAuto)
Sent: Tuesday, 6 March 2018 2:31 PM
To: 'Teo, Grace' <grace.teo@sompo.com.sg>; assignments <assignments@lkkauto.com>
Cc: 'Gnoh, Pau Loong' <PauLoong.Gnoh@sompo.com.sg>; 'Henry, Irene James' <irene.henry@sompo.com.sg>; SUR <sur@lkkauto.com>
Subject: RE: CMTD1801006/GPL - ACCIDENT INVLG SLB9373L & SHD2175A ON 05.03.18

Dear Sir/Mdm,

Thank you for the assignment.

BEST REGARDS,

G.Nivitha | Admin

LKK Auto Consultants Pte Ltd

Phone: 6841-1972 | email: assignments@lkkauto.com | fax: 6256-4315

Blk 51, Paya Ubi Industrial Park, Ubi Avenue 1, #02-25 | S(408933)

From: Teo, Grace [<mailto:grace.teo@sompo.com.sg>]
Sent: Tuesday, 6 March 2018 2:26 PM
To: Pei Yee <peiye@primeautoclaims.com>; admin-d@lkkauto.com; assignments@lkkauto.com
Cc: aliceleong@primeautoclaims.com; Gnoh, Pau Loong <PauLoong.Gnoh@sompo.com.sg>; Henry, Irene James <irene.henry@sompo.com.sg>
Subject: CMTD1801006/GPL - ACCIDENT INVLG SLB9373L & SHD2175A ON 05.03.18

Our Claim Reference: CMTD1801006/GPL
Your Reference: SHD2175A

Hi Pei Yee,

We acknowledged receipt of your claim documents.

Please be informed that Gnoh Pau Loong is the handler of this case.

We have appointed LKK AUTO to conduct the survey.

Aside to LKK,

Please make arrangement to conduct the survey for SHD2175A.

Best Regards

Grace Teo

Claims Division

D: 6329 5170 | T: 6461 6555 | F: 6221 3147



Innovation for Wellbeing

SOMPO

A Century of Trust

Sompo Insurance Singapore Pte. Ltd.

50 Raffles Place, #05-01/06 Singapore Land Tower, Singapore 048623

Website: www.sompo.com.sg | **Facebook:** www.facebook.com/SompoSG

Disclaimer: This e-mail, including attachments, is intended for the person(s) or company named and may contain confidential and/or legally privileged information. Unauthorised disclosure, copying or use of this information may be unlawful and is prohibited. If you are not the intended recipient, please delete this message.

Privacy Policy Notice: Sompo Insurance Singapore Pte. Ltd. may collect, use and disclose your personal data for the purposes stated in our Privacy Policy. This may include disclosure to holding and associated companies, credit bureau, parties to whom disclosure is permitted/required by laws, our third party service providers and agents (acting on our behalf). Please click [here](#) for our Privacy Policy

From: Pei Yee [<mailto:peiyee@primeautoclaims.com>]

Sent: Tuesday, March 06, 2018 9:39 AM

To: Claims - Motor Survey

Cc: aliceleong@primeautoclaims.com

Subject: PRI REQUEST TO ACCIDENT ON 05.03.2018 INVOLVING SHD2175A & SLB9373L

Importance: High

Hi

The above referred

Our client's GIA report enclosed for your retention. Please arrange PRI on urgent basis.

Please inform surveyor to avoid 1145-1245pm lunch hour.

***We agreed with your in-house surveyor Mr. Teo to survey our vehicle**

***Please arrange PRI soonest possible due to loss of income and loss of rental per day count.**

Thank you.

Thank you & Best regards,

Pei Yee

Prime Auto Claims Service Pte. Ltd.

Office : 5 Benoi Place Singapore 629926

Workshop : 6 Benoi Place Singapore 629927

Tel: 6861 0908

Fax: 6515 2948

Disclaimer: This mail (including all attachments) contains confidential information which may be privileged. It is intended solely for the identified recipient(s) to whom it is addressed. If you are not an intended recipient, please reply to us immediately and delete this message from your system. You may not copy or use it for any purpose, or otherwise disclose its contents to any person.



Virus-free. www.avast.com

Nivitha (LKK Auto)

From: Teo, Grace <grace.teo@sompo.com.sg>
Sent: Tuesday, 6 March 2018 2:26 PM
To: Pei Yee; admin-d@lkkauto.com; assignments@lkkauto.com
Cc: aliceleong@primeautoclaims.com; Gnoh, Pau Loong; Henry, Irene James
Subject: CMTD1801006/GPL - ACCIDENT INVLG SLB9373L & SHD2175A ON 05.03.18
Attachments: img-180306112718.pdf

Our Claim Reference: CMTD1801006/GPL
Your Reference: SHD2175A

Hi Pei Yee,

We acknowledged receipt of your claim documents.

Please be informed that Gnoh Pau Loong is the handler of this case.

We have appointed LKK AUTO to conduct the survey.

Aside to LKK,

Please make arrangement to conduct the survey for SHD2175A.

Best Regards

Grace Teo

Claims Division

D: 6329 5170 | T: 6461 6555 | F: 6221 3147



Innovation for Wellbeing

SOMPO

A Century of Trust

Sompo Insurance Singapore Pte. Ltd.

50 Raffles Place, #05-01/06 Singapore Land Tower, Singapore 048623

Website: www.sompo.com.sg | **Facebook:** www.facebook.com/SompoSG

Disclaimer: This e-mail, including attachments, is intended for the person(s) or company named and may contain confidential and/or legally privileged information. Unauthorised disclosure, copying or use of this information may be unlawful and is prohibited. If you are not the intended recipient, please delete this message.

Privacy Policy Notice: Sompo Insurance Singapore Pte. Ltd. may collect, use and disclose your personal data for the purposes stated in our Privacy Policy. This may include disclosure to holding and associated companies, credit bureau, parties to whom disclosure is permitted/required by laws, our third party service providers and agents (acting on our behalf). Please click [here](#) for our Privacy Policy

From: Pei Yee [mailto:peiye@primeautoclaims.com]

Sent: Tuesday, March 06, 2018 9:39 AM

To: Claims - Motor Survey

Cc: aliceleong@primeautoclaims.com

Subject: PRI REQUEST TO ACCIDENT ON 05.03.2018 INVOLVING SHD2175A & SLB9373L

Importance: High

Hi

The above referred

Our client's GIA report enclosed for your retention. Please arrange PRI on urgent basis.

Please inform surveyor to avoid 1145-1245pm lunch hour.

***We agreed with your in-house surveyor Mr. Teo to survey our vehicle**

***Please arrange PRI soonest possible due to loss of income and loss of rental per day count.**

Thank you.

Thank you & Best regards,

Pei Yee

Prime Auto Claims Service Pte. Ltd.

Office : 5 Benoi Place Singapore 629926

Workshop : 6 Benoi Place Singapore 629927

Tel: 6861 0908

Fax: 6515 2948

Disclaimer: This mail (including all attachments) contains confidential information which may be privileged. It is intended solely for the identified recipient(s) to whom it is addressed. If you are not an intended recipient, please reply to us immediately and delete this message from your system. You may not copy or use it for any purpose, or otherwise disclose its contents to any person.



Virus-free. www.avast.com

MPRI18031011 / Prime Auto Claims Service Pte Ltd - HQ
ENTRY DATE & TIME: 05/03/2018 16:50
SUBMITTED BY: Chirsey Teo Ye Qn

SINGAPORE ACCIDENT STATEMENT

IMPORTANT NOTICE

1. Please report correctly the details of the accident to speed up the claims process.
2. This Form must be completed by the Policyholder and/or the Authorised Driver.
3. Information provided must be as truthful and accurate as possible. Any wilful misrepresentation or withholding of material facts may allow Insurance companies to repudiate policy ability.
4. The issue and acceptance of this Form by Insurance companies is not an admission of policy liability on the part of the insurance companies.
5. Any false reporting may be referred to the Police for investigation.
6. This report will be forwarded by the insurers of the GIA Records Management Centre established by the General Insurance Association of Singapore (GIA) for archiving and that copies of this report will, for a fee, be made available upon application by interested parties.
7. By the lodgement of this report to the insurers, you hereby consent to the archiving of this report at the centre and to copies of the report being made available aforesaid.

ACCIDENT STATEMENT

Date Of Report 05/03/2018 16:50
Date Of Accident 05/03/2018 13:50
Exact Location Of Accident MARINA BOULEVARD TRAFFIC LIGHT JUNCTION
Country/State of Loss SINGAPORE

DETAILS OF OWN VEHICLE

Vehicle Registration Number SHD2175A
Insured/Policyholder
Name Of Registered Owner PRIME CAR RENTAL & TAXI SERVICES PTE LTD
Co Reg No 199606293Z
Email Address NOEMAIL
Mobile Phone No
Alternative Phone No OFFICE-68982000

Vehicle Particulars

Manufacturer HONDA
Model SHUTTLE HYBRID-1.5 (A)

Exact Purpose for which vehicle was being used at time of accident

Are you claiming under your own insurance policy for repair to your vehicle? NO

If No, Please state action to be taken THIRD PARTY

Vehicle Category TAXI

Insurance Company

Name of Insurance Company NTUC INCOME INSURANCE CO-OPERATIVE LTD

Type Of Coverage THIRD PARTY FIRE AND/OR THEFT

Fleet Policy YES

Policy Number 5068045737-03

Cover Note Number

Driver

Name of Driver TEY CHEE CHING
NRIC No S7635715C
Date Of Birth 06/11/1976
Occupation OUTDOOR
Date Of Driving Pass 13/12/2005
Driving Experience 12 YEARS AND 2 MONTHS
Gender MALE
Mobile Number (LOCAL) +65-83446642
Fax Number
Contact Number
E-Mail Address NOEMAIL

Address BLK. 264 JURONG EAST STREET 24 #09-517 SINGAPORE
 Postcode 600264
 Was driver an employee of the Insured's Company NO
 If No, Relationship of the Driver with the Insured OTHER - HIRER
 Vehicle Registration Number of Driver's Own Vehicle -
 -
 Insurance Company of Driver's Own Vehicle -
 -

General Information of the Accident

Type Of Accident COLLISION - CROSS JUNCTION
 Weather Conditions CLEAR
 Road Surface DRY

Other Information

Was any foreign vehicle involved in this accident? NO
 Number of vehicles involved in the accident 2
 Was any body injured in the Accident? YES
 Was any injured conveyed to hospital by ambulance? NO
 Was any other material or property damaged? YES
 I have been approached by unknown person(s) soliciting/offering accident claims assistance. NO
 Number of Passengers (Including Driver) 1

Details of Police Action

Was the accident reported to the police? NO
 If Yes, Please state which Police Station
 Was notice of intended Prosecution given? NO
 If Yes, against whom?

Circumstances of Accident

REFER TO ATTACHED STATEMENT

Attachment(s)

Are accident photos available for attachment? YES
 Was there any video captured by Car Camera? YES
 Remarks/ Reasons: FILE SIZE TOO BIG
 Was there any audio recorded? NO

DETAILS OF OTHER VEHICLE PROPERTY 1

Vehicle Registration Number SLB9373L
 Vehicle Make/Model/Colour
 Details Of Properties
 Vehicle Category PRIVATE CAR
 Name of Driver KASMIDI BIN BULOT
 NRIC/Passport Number S0378127E
 Contact Number
 Address
 Postcode
 Insurance Company Name SOMPO INSURANCE SINGAPORE PTE. LTD.
 Nature Of Damage
 No. Of Passenger (Including Driver) 3

DETAILS OF INJURED PERSON 1

Name TEY CHEE CHING

Approximate Age

Injuries Sustain

Injured person in which vehicle?

SHD2175A

Were seat belts worn?

YES

Was this injured conveyed to hospital by ambulance?

NO

Address

BLK. 264 JURONG EAST STREET 24 #09-517 SINGAPORE

Postcode

600264

Accident Sketch Plan Pg. 1

SKETCH PLAN

IMPORTANT NOTICE

1. Please report correctly the details of the accident to speed up the claims process.
2. This Form must be completed by the Policyholder and/or the Authorised Driver.
3. Information provided must be as truthful and accurate as possible. Any willful misrepresentation or withholding of material facts may allow insurance companies to repudiate policy liability.
4. The issue and acceptance of this Form by insurance companies is not an admission of policy liability on the part of the insurance companies.
5. Any false reporting may be referred to the Police for investigation.
6. The report will be forwarded by the Insurers of the GIA Records Management Centre established by the General Insurance Association of Singapore (GIA) for archiving and that copies of this report will for a fee be made available upon application by interested parties.
7. By the lodgment of this report to the Insurers, you hereby consent to the archiving of this report at the centre and to copies of the report being made available aforesaid.
8. Consent under the Personal Data Protection Act (PDPA)

I understand, acknowledge, agree and consent that:

- (a) My Insurer, my workshop and the General Insurance Association of Singapore ("GIA") may/are permitted to collect, use, disclose and/or process my personal data/personal information set out in this [form] and any other personal information provided by me or possessed by my Insurer (collectively the "Personal Information") and disclose and transfer such Personal Information to all insurer(s) who have insured vehicle(s) involved in this accident (all Insurer(s) who have insured vehicle(s) involved in this accident shall be collectively referred to as the "Insurers"), the Insurers' lawyers/law firms, the Monetary Authority of Singapore and any relevant government agency/authority (such as the police), for the purpose(s) of :
- (i) processing, handling and/or dealing with my claims including the settlement of the claims and any necessary investigations relating to the claims;
 - (ii) investigating the accident and/or my claims;
 - (iii) carrying out and/or dealing with my instructions or responding to any enquiries by me;
 - (iv) administering my claims (including the mailing of correspondence, statements, invoices, reports or notices to me, which could involve disclosure of certain personal data about me to bring about delivery of the same as well as on the external cover of envelopes/mail packages); and/or
 - (v) complying with applicable law in administering, processing, handling and/or dealing with my claims (collectively the "Purposes")
- (b) all insurer(s) who have insured vehicle(s) involved in this accident and the Insurers' lawyers/law firms, may/are permitted to collect, use, disclose and/or process my Personal Information for one or more of the above Purposes; and
- (c) my Personal Information may/can be disclosed by any of the Insurers and/or GIA to their third party service providers or agents (including their lawyers/law firms), which may be sited outside of Singapore, for one or more of the above Purposes.
- (d) my Personal Information will also be collected and used to compile claims history for the purpose of fraud detection, investigation and management in present and all future claims.
- (e) the Personal Information so collected under (d) above may be shared / disclosed:
- (i) to all Insurers and/or any other third parties that assist in evaluating, investigating, controlling or managing fraud, regulators, law enforcement and government agencies as reasonably required for the purposes stated, or
 - (ii) for complying with requirements under any regulations, laws or court orders.



Policyholder's Signature _____
Date & Time: _____

Driver's Signature
(If driver is not the policyholder)
Date & Time:

Reporting Centre Personnel's Signature
Name:
NRIC/PIN No.:

Individual Statement Pg. 1

SKETCH PLAN

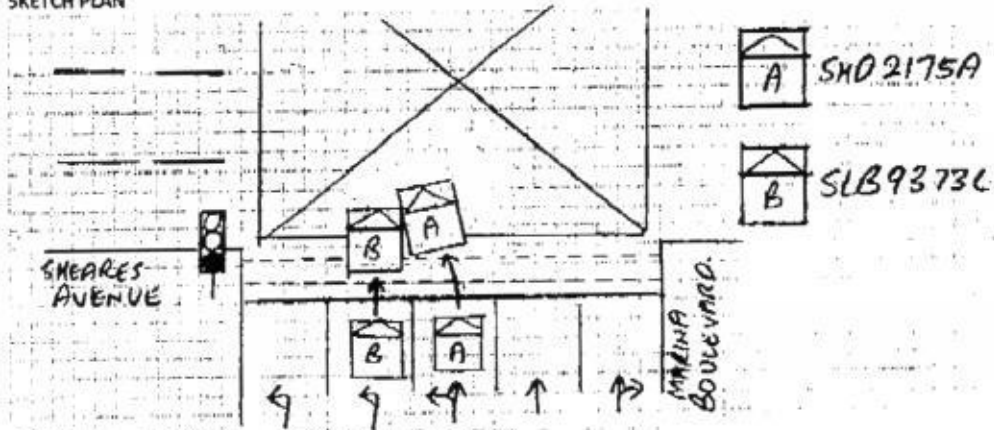

DESCRIBE CIRCUMSTANCES OF THE ACCIDENT

Refer to attached accident statement.

DECLARATION

I/We declare the foregoing particulars are true in every respect.

Policyholder's Signature
Date & Time:



Driver's Signature
(If driver is not the policyholder)
Date & Time:

[Signature] 05/3/18 1646

Reporting Centre Personnel's Signature
Name:
NRIC/FIN No.:

[Signature]

ACCIDENT STATEMENT Pg. 1

On 05.03.2018 @ approximately 1350 hrs, I was driving my taxi SHD2175A along Marina Boulevard on lane 3 (this lane is going straight and turning left). Approaching to traffic light junction of Marina Boulevard, traffic light was green in my favour and thus I proceeded to make a left turn with left signal light on into Sheares Avenue. At this juncture, one car SLB9373L travelled on lane 4 (this lane is strictly left turning) instead of turning left, he drove straight and thus collided to my taxi left side mirror, left front fender, left front wheel and etc.

After the accident, we alighted from our vehicles to check on damages. We then exchanged particulars. Driver of SLB9373L, Mr. Kasmidi Bin Bulot (NRIC: S0378127E) insisted his lane is going straight only. After the accident, I felt back pain and I will consult doctor if the pain persisted. My taxi in-car camera captured the occurring of the accident.





Prime Auto Claims Service Pte Ltd

GST Reg. No : 201606560M

5 Benoi Place Singapore 629926

Tel: 6861 0908 Fax: 6515 2948

Date: 06.03.2018

Sompo Insurance Singapore Pte Ltd

50 Raffles Place #05-01/06

Singapore Land Tower

Singapore 048623

Attn: Motor Claims Dept

RE: ESTIMATE COST OF REPAIR TO VEHICLE SHD2175A HONDA SHUTTLE (2016)

To Supply

1)	1pc	left front fender	\$	490.00	PA ✓
2)	1pc	left front fender "hybrid" emblem	\$	65.00	REC ✓
3)	1pc	left front fender cowl	\$	130.50	DE ✓
4)	1pc	left front fender cowl clip	\$	10.00	REC ✓
5)	1pc	left front wheel nuckle	\$	380.60	?
6)	1pc	left front wheel nuckle bearing	\$	188.00	?
7)	1pc	left front shock absorber	\$	480.00	?
8)	1pc	left front shock absorber mounting	\$	55.00	?
9)	1pc	left front shock absorber dust cover	\$	52.00	?
10)	1pc	left front lower arm	\$	290.20	?
11)	1pc	left drive shaft	\$	1,450.00	?
12)	1pc	left front tie rod end	\$	90.50	?
13)	1pc	left front anti rod link	\$	70.50	?
14)	1pc	front cross member	\$	1,250.00	?
15)	1pc	left front stabilizer bar	\$	198.00	?
16)	1pc	left ABS sensor	\$	298.00	?
17)	1pc	left side mirror assy	\$	610.20	X SVC
18)	1pc	left side mirror cover	\$	52.50	MID ✓

Sub total parts	\$	6,161.00
Less: 20% discount	\$	(1,232.20)
	\$	4,928.80

To Supply S.Nett Parts

- 1) 1pc left front wheel cap
- 2) 1pc left front tyre rim
- 3) 1pc left front tyre

\$ 195.00 cut ✓
 \$ 300 390.00 Rt ✓
 \$ 70% 180.00 purchased
 126

Sub total S.Nett Parts \$ 765.00

L/charges

- 1) Towing charges (use king-Trolley) \$ 80.00 ✓
- 2) To computerise wheel alignment \$ 80.00 60
- 3) To remove left front tyre, tyre rim, wheel cover. Replace tyre, rim & wheel cap & balance tyre \$ 60.00 ✓
- 4) To remove left front undercarriage & suspension, replace the above parts \$ 480.00 150 X
- 5) To remove left side mirror & replace side mirror, check wiring. remove & replace left front fender, cowling & etc. \$ 300.00 250
- 6) To respray paint left side mirror outer cover, left front fender \$ 300.00 250

Sub total L/charges \$ 1,300.00
 Estimated Total \$ 6,993.80

LKK Auto Consultants hence notify the Repairer of the following:

- To resurvey before/after spray painting
- To display damaged part(s) during resurvey
- Parts prices are subject to confirmation
- Third party survey is on a "Without Prejudice" basis
- No illegal modification(s) is allowed
- Supplementary item(s) must be resurveyed and is subject to final approval from Insurance Company

Acknowledged by Repairer
 Signature:
 Date:

Rasul
 Hp 90010068
 4 days
 12/3/18

L/S
 07/03/18 @ 1415

Resurvey after repair

FROM :

FAX NO. :

07 Mar. 2018 14:33 P 001

06-03-18:13:31 ; From:

To: 62659941

1 / 8



Prime Auto Claims Service Pte Ltd

GST Reg. No : 201606560M
5 Benoi Place Singapore 629926
Tel: 6861 0908 Fax: 6515 2948

Date: 06.03.2018

Sompo Insurance Singapore Pte Ltd
50 Raffles Place #05-01/06
Singapore Land Tower
Singapore 048623

Attn: Motor Claims Dept

RE: ESTIMATE COST OF REPAIR TO VEHICLE SHD2175A HONDA SHUTTLE (2016)

To Supply

1) 1pc	left front fender	\$	490.00 490.00
2) 1pc	left front fender "hybrid" emblem	\$	65.00 65.00
3) 1pc	left front fender cowl	\$	130.50 130.50
4) 1pc	left front fender cowl clip	\$	10.00 10.00
5) 1pc	left front wheel nuckle	\$	380.60 ?
6) 1pc	left front wheel nuckle bearing	\$	188.00 ?
7) 1pc	left front shock absorber	\$	480.00 ?
8) 1pc	left front shock absorber mounting	\$	55.00 ?
9) 1pc	left front shock absorber dust cover	\$	52.00 ?
10) 1pc	left front lower arm	\$	290.20 ?
11) 1pc	left drive shaft	\$	1,450.00 ?
12) 1pc	left front tie rod end	\$	90.50 ?
13) 1pc	left front anti rod link	\$	70.50 ?
14) 1pc	front cross member	\$	1,250.00 ?
15) 1pc	left front stabilizer bar	\$	198.00 ?
16) 1pc	left ABS sensor	\$	298.00 ?
17) 1pc	left side mirror assy	\$	610.20 X
18) 1pc	left side mirror cover	\$	52.50 52.50

Sub total parts	\$	6,161.00	748.00
Less: 20% discount	\$	(1,232.20)	-149.60
	\$	4,928.80	598.40

To Supply S. Net Parts

- 1) 1pc left front wheel cap
- 2) 1pc left front tyre rim
- 3) 1pc left front tyre

\$ price? 195.00 cut ✓
\$ 300 390.00 ~~84~~ ✓
\$ 70% 180.00 purchased 126.00

Sub total S.Net Parts \$ 765.00 621.00

L/charges

- 1) Towing charges (use king-Trolley) \$ 80.00 ✓
- 2) To computerise wheel alignment \$ 80.00 60
- 3) To remove left front tyre, tyre rim, wheel cover. Replace tyre, rim & wheel cap & balance tyre \$ 60.00 ✓
- 4) To remove left front undercarriage & suspension, replace the above parts \$ 480.00 150 X
- 5) To remove left side mirror & replace side mirror, check wiring. remove & replace left front fender, cowling & etc. \$ 300.00 250
- 6) To respray paint left side mirror outer cover, left front fender \$ 300.00 250

Sub total L/charges \$ 1,300.00 700.00
Estimated Total \$ 6,993.80 1919.40
Lus: 20% 11 - 383.88
1535.52

Rasul
Hp 90010068

4 days

48

07/03/18 @ 1415

Respray after repair

LKK Auto Consultants hence notify the Repairer of the following:

- To resurvey before/after spray painting
- To display damaged part(s) during resurvey
- Parts prices are subject to confirmation
- Third party survey is on a "Without Prejudice" basis
- No illegal modification(s) is allowed
- Supplementary item(s) must be resurveyed and is subject to final approval from Insurance Company

Acknowledged by Repairer
Signature:
Date:

Note: New side mirror assy did not take photo. Thus I attached our purchase invoice for panel.



日美汽車私人有限公司 JAE AUTO PTE LTD

Blk 3018 UBI ROAD 1 #01-121 SINGAPORE 408710
TEL: 67453833 FAX: 67454442, 67450616 (Account)

WAREHOUSE:
48A SUNGEI KADUT AVE SINGAPORE 729672
TEL: 6365 1255 FAX: 6365 2580

Email: jaeauto@pacific.net.sg

PRIME AUTO CLAIMS SERVICE PTE LTD
6 BENOI PLACE (2ND FLOOR)

629926
TEL : 68610908 FAX : 65152948
ATTN : ALICE

WINDSCREEN GLASS
Dept Direct: 6417 9791 / 6745 9039



Dept Direct: 6417 9794

Dept Direct: 6417 9796

Dept Direct: 6417 9796

Dept Direct: 6417 9797

Wiper blade: NWB (Nippon Wiper blade), Siliper (Made in Korea),
Forch (Made in Germany)

TAX INVOICE : AR201803-04577
DATE : 08/03/2018
CUSTOMER ID : PRI008
VEH REG. NO. : SHD2175A
TERMS : 30 days
PO NO. :
PAGE NO. : Page 1 of 1
CURR. : S\$

SQ STOCKID	DESCRIPTION	StkLoc	QTY	U/PRICE	AMOUNT
H76258-T5A-J31/32 GK5 GK8	DOOR MIRROR LH UNIT	U1	1		
H76251-T5A-J317Q GM6 GK8	COVER, LFR MIRROR SIGNAL	U1 HL2-J15-D	1		

S-Parts (TP)

Prime Taxi Services, SHD2175A, 1529.

SUB-TOTAL :
ADD GST 7.00 %

TOTAL AMOUNT S\$:

[P] 08/03/2018 9:26:11AM

[E] 08/03/2018 9:24:02AM

Goods Sold are not refundable for Cash.
Interest Rate of 1.5% per month will be imposed on OverDue Account(s).

Goods Received in Good Order

JAE Auto Pte. Ltd.

Sales Executive : AH BEE

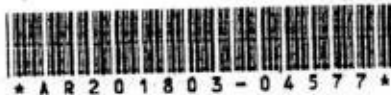

This is computer generated document.
No signature is required.

Signature / Co Stamp / Date

ORIGINAL



LKK Auto Consultants Pte Ltd

51 Ubi Ave 1 #01-25 Paya Ubi Industrial Park, Singapore 408933

TEL: 6256 3561 FAX: 6256 4315

Reg. No. 199607198R GST Reg. No. 19-9607198-R

Affiliated to Federation Internationale Des Experts En Automobile				
SOMPO INSURANCE SINGAPORE PL		Ref : CS/SMO18004308/R1vd3n2		
50 RAFFLES PLACE #05-01/06 SINGAPORE LAND TOWERSINGAPORE 048623		Date : 19-03-2018		
		Code : SMO		
1. Policy Particulars :- THIRD PARTY CLAIM				
Insured Veh.	SLB 9373L	Veh. Inspected	SHD 2175A	
Policy No.		Coverage (\$)	0.00	
Claim No.	CMTD1801006/GPL	Excess (\$)	0.00	
Assign From	GRACE TEO	Assign Date	06/03/2018	
2. Vehicle Particulars & Condition				
Make & Model	HONDA SHUTTLE HYBRID 1.5	c.c	1496	
Engine No.	HIDDEN	Year of Reg.	2017	
Chassis No.	GP71113839	Colour	BROWN	
Odometer	105841	Steering	IN ORDER	
Brakes	IN ORDER	Modification	NIL	
General	FAIR			
3. Conditions of Tyres				
	Size	Make	Balance	
R/H Front Tyre	185/60 R15	YOKOHAMA	5 mm	
L/H Front Tyre	185/60 R15	YOKOHAMA	5 mm	
R/H Rear Tyre	185/60 R15	YOKOHAMA	5 mm	
L/H Rear Tyre	185/60 R15	YOKOHAMA	5 mm	
4. Description of Damages				
THE VEHICLE SUSTAINED DAMAGES AT THE N/S FRONT PORTION. DAMAGES SEE DETAILS.				
5. General Information				
Accident Date	05/03/2018	Inspection Date	07/03/2018	
Survey held at	PRIME AUTO CLAIMS SERVICE PTE LTD 6 BENOI PLACE SINGAPORE 629927			
5a. Remarks				
A)THE INSPECTION WAS CONDUCTED ON A"WITHOUT PREJUDICE" BASIS. B)IN ACCORDANCE TO YOUR INSTRUCTIONS, WE HAVE NOT AUTHORISED REPAIRS.				
5b. Estimate Days of Repair				
ESTIMATED NORMAL PERIOD FOR REPAIR:		4 Working Days		



LKK Auto Consultants Pte Ltd

51 Ubi Ave 1 #01-25 Paya Ubi Industrial Park, Singapore 408933

TEL: 6256 3561 FAX: 6256 4315

Reg. No: 199607198R GST Reg. No. 19-9607198-R

Page No.:1 of 2

ADJUSTMENT ON REPAIR COST FOR VEHICLE NO. SHD 2175A

Qty	Description of Parts	Condition	Estimate By Workshop (\$)	Our Adjusted (\$)
<u>REPLACEMENT OF PARTS</u>				
1	LEFT FRONT FENDER	BENT	490.00	490.00
1	LEFT FRONT FENDER "HYBRID" EMBLEM	NECESSARY	65.00	65.00
1	LEFT FRONT FENDER COWLING	DEFORMED	130.50	130.50
1	LEFT FRONT FENDER COWLING CLIP	NECESSARY	10.00	10.00
1	LEFT FRONT WHEEL NUCKLE	SERVICEABLE	380.60	-
1	LEFT FRONT WHEEL NUCKLE BEARING	SERVICEABLE	188.00	-
1	LEFT FRONT SHOCK ABSORBER	SERVICEABLE	480.00	-
1	LEFT FRONT SHOCK ABSORBER MOUNTING	SERVICEABLE	55.00	-
1	LEFT FRONT SHOCK ABSORBER DUST COVER	SERVICEABLE	52.00	-
1	LEFT FRONT LOWER ARM	SERVICEABLE	290.20	-
1	LEFT DRIVE SHAFT	SERVICEABLE	1,450.00	-
1	LEFT FRONT TIE ROD END	SERVICEABLE	90.50	-
1	LEFT FRONT ANTI ROD LINK	SERVICEABLE	70.50	-
1	FRONT CROSS MEMBER	SERVICEABLE	1,250.00	-
1	LEFT FRONT STABILIZER BAR	SERVICEABLE	198.00	-
1	LEFT ABS SENSOR	SERVICEABLE	298.00	-
1	LEFT SIDE MIRROR ASSY	SERVICEABLE	610.20	-
1	LEFT SIDE MIRROR COVER	MISSING	52.50	52.50
	LESS 20% DISCOUNT		-1,232.20	-149.60
			4,928.80	598.40
<u>SPECIAL NETT ITEMS</u>				
1	LEFT FRONT WHEEL CAP (SN)	CUT	195.00	195.00
1	LEFT FRONT TYRE RIM (SN)	BENT	390.00	300.00
1	LEFT FRONT TYRE (70%)(SN)	PUNCTURE	180.00	126.00
			765.00	621.00
<u>LABOUR</u>				
	TOWING CHARGES (USE KING-TROLLEY).		80.00	80.00
	TO COMPUTERISE WHEEL ALIGNMENT.		80.00	60.00
	TO REMOVE LEFT FRONT TYRE, TYRE RIM, WHEEL COVER, REPLACE TYRE, RIM & WHEEL CAP & BALANCE TYRE.		60.00	60.00
	TO REMOVE LEFT FRONT UNDERCARRIAGE & SUSPENSION, REPLACE THE ABOVE PARTS.	NOT NECESSARY	480.00	-

Report Ref No. CS/SMO18004308/R1vd3n2



LKK Auto Consultants Pte Ltd

51 Ubi Ave 1 #01-25 Paya Ubi Industrial Park, Singapore 408933

TEL: 6256 3561 FAX: 6256 4315

Reg. No: 199607198R GST Reg. No. 19-9607198-R

Page No.:2 of 2

Qty	Description of Parts	Condition	Estimate By Workshop (\$)	Our Adjusted (\$)
	TO REMOVE LEFT SIDE MIRROR & REPLACE SIDE MIRROR,CHECK WIRING,REMOVE & REPLACE LEFT FRONT FENDER,COWLING & ETC.		300.00	250.00
	TO RESPRAY PAINT LEFT SIDE MIRROR OUTER COVER,LEFT FRONT FENDER.		300.00	250.00
			1,300.00	700.00
GRAND TOTAL			6,993.80	1,919.40
RECOMMENDED COST OF LUMP SUM REPAIRS (TO ITS PRE-ACCIDENT CONDITION)				1,500.00

Report Ref No. CS/SMO18004308/R1vd3n2

MRB

MOHAMMED RASUL BIN MOHD YUNUS

Automotive Assessor

ADRIAN LING WAI PING

B.Eng,AMSOE,AMIRTE,AMSAE-A,M.MATAI

Licensed Appraiser

DISCLAIMER OF LIABILITY TO THIRD PARTIES:- This Report is made solely for the use and benefit of the Client named on the front page of this Report.

No liability of responsibility whatsoever, in contract or tort, is accepted to any third party who may rely on the Report wholly or in part. Any third party acting or relying on this Report, in whole or in part, does so at his or her own risk.