

SINGAPORE ACCIDENT STATEMENT

IMPORTANT NOTICE

1. Please report correctly the details of the accident to speed up the claims process.
2. This Form must be completed by the Policyholder and/or the Authorised Driver.
3. Information provided must be as truthful and accurate as possible. Any wilful misrepresentation or withholding of material facts may allow insurance companies to repudiate policy ability.
4. The issue and acceptance of this Form by insurance companies is not an admission of policy liability on the part of the insurance companies.
5. **Any false reporting may be referred to the Police for investigation.**
6. This report will be forwarded by the insurers of the GIA Records Management Centre established by the General Insurance Association of Singapore (GIA) for archiving and that copies of this report will, for a fee, be made available upon application by interested parties.
7. By the lodgement of this report to the insurers, you hereby consent to the archiving of this report at the centre and to copies of the report being made available aforesaid.

ACCIDENT STATEMENT

Date Of Report	06/03/2018 14:01
Date Of Accident	23/02/2018 07:35
Exact Location Of Accident	JUNC OF WOODLANDS AVE 7 & GAMBAS AVE
Country/State of Loss	SINGAPORE

DETAILS OF OWN VEHICLE

Vehicle Registration Number	SJV6389E
Insured/Policyholder	
Name Of Registered Owner	TAKO ENGINEERING PTE LTD
Co Reg No	199504371K
Email Address	NOEMAIL
Mobile Phone No	
Alternative Phone No	OFFICE-90600003

Vehicle Particulars

Manufacturer	MERCEDES-BENZ
Model	E 200CGI
Exact Purpose for which vehicle was being used at time of accident	GOING WORK
Are you claiming under your own insurance policy for repair to your vehicle?	NO
If No, Please state action to be taken	THIRD PARTY
Vehicle Category	PRIVATE CAR

Insurance Company

Name of Insurance Company	EQ INSURANCE COMPANY LTD
Type Of Coverage	COMPREHENSIVE
Fleet Policy	NO
Policy Number	DMPPHQ17-002868
Cover Note Number	-

Driver

Name of Driver	TAN THIAM MING
NRIC No	S6870911C
Date Of Birth	14/09/1968
Occupation	OUTDOOR
Date Of Driving Pass	17/01/1996
Driving Experience	22 YEARS AND 1 MONTH
Gender	MALE
Mobile Number	(LOCAL) +65-90600003
Fax Number	
Contact Number	
Email Address	NOEMAIL

Address	BLK 371 WOODLANDS AVE 1 #11-831
Postcode	730371
Was driver an employee of the Insured's Company	YES
If No, Relationship of the Driver with the Insured	
Vehicle Registration Number of Driver's Own Vehicle	-
	-
	-
Insurance Company of Driver's Own Vehicle	-
	-
	-

General Information of the Accident

Type Of Accident	COLLISION - HEAD TO REAR
Weather Conditions	CLEAR
Road Surface	DRY

Other Information

Was any foreign vehicle involved in this accident?	NO
Number of vehicles involved in the accident	
Was any body injured in the Accident?	NO
Was any injured conveyed to hospital by ambulance?	
Was any other material or property damaged?	YES
I have been approached by unknown person(s) soliciting/offering accident claims assistance.	NO
Number of Passengers (Including Driver)	2
Passenger 1	NAME: : UNKNOWN GENDER: : MALE

Details of Police Action

Was the accident reported to the police?	YES
If Yes, Please state which Police Station	
Police Station Name	WOODLANDS EAST N.P.C
Police Station Address	ROAD: 3 WOODLANDS DRIVE 63 , POSTCODE: 737890 , COUNTRY: SINGAPORE
Police Station Contact	TEL NO: - FAX NO:
Was notice of intended Prosecution given?	NO
If Yes, against whom?	

Circumstances of Accident

PLEASE REFER TO POLICE REPORT.

Attachment(s)

Are accident photos available for attachment?	YES
Was there any video captured by Car Camera?	NO
Was there any audio recorded?	NO

DETAILS OF OTHER VEHICLE PROPERTY 1

Vehicle Registration Number	PC1277G
Vehicle Make/Model/Colour	
Details Of Properties	
Vehicle Category	BUS
Name of Driver	HAMZAH BIN ABDUL GHANI
NRIC/Passport Number	S1469551F
Contact Number	98060651
Address	
Postcode	

Insurance Company Name
Nature Of Damage
No. Of Passenger (Including Driver)

Accident Sketch Plan

SKETCH PLAN

IMPORTANT NOTICE

1. Please report correctly the details of the accident to speed up the claims process.
2. This Form must be completed by the Policyholder and/or the Authorized Driver.
3. Information provided must be as truthful and accurate as possible. Any willful misrepresentation or withholding of material facts may allow insurance companies to repudiate policy liability.
4. The issue and acceptance of this Form by insurance companies is not an admission of policy liability on the part of the insurance companies.
5. Any false reporting may be referred to the Police for investigation.
6. The report will be forwarded by the insurers of the GIA Records Management Centre established by the General Insurance Association of Singapore (GIA) for archiving and that copies of this report will for a fee be made available upon application by interested parties.
7. By the lodgment of this report to the insurers, you hereby consent to the archiving of this report at the centre and to copies of the report being made available aforesaid.
8. **Consent under the Personal Data Protection Act (PDPA)**

I understand, acknowledge, agree and consent that:

- (a) My insurer, my workshop and the General Insurance Association of Singapore ("GIA") may/are permitted to collect, use, disclose and/or process my personal data/personal information set out in this [form] and any other personal information provided by me or possessed by my insurer (collectively the "Personal Information") and disclose and transfer such Personal Information to all insurer(s) who have insured vehicle(s) involved in this accident (all insurer(s) who have insured vehicle(s) involved in this accident shall be collectively referred to as the "Insurers"), the insurers' lawyers/law firms, the Monetary Authority of Singapore and any relevant government agency/authority (such as the police), for the purpose(s) of:
 - (i) processing, handling and/or dealing with my claims including the settlement of the claims and any necessary investigations relating to the claims;
 - (ii) investigating the accident and/or my claims;
 - (iii) carrying out and/or dealing with my instructions or responding to any enquiries by me;
 - (iv) administering my claims (including the mailing of correspondence, statements, invoices, reports or notices to me, which could involve disclosure of certain personal data about me to bring about delivery of the same as well as on the external cover of envelopes/mail packages); and/or
 - (v) complying with applicable law in administering, processing, handling and/or dealing with my claims (collectively the "Purposes")
- (b) all insurer(s) who have insured vehicle(s) involved in this accident and the Insurers' lawyers/law firms, may/are permitted to collect, use, disclose and/or process my Personal Information for one or more of the above Purposes; and
- (c) my Personal Information may/can be disclosed by any of the Insurers and/or GIA to their third party service providers or agents (including their lawyers/law firms), which may be sited outside of Singapore, for one or more of the above Purposes.
- (d) my Personal Information will also be collected and used to compile claims history for the purpose of fraud detection, investigation and management in present and all future claims.
- (e) the information so collected under (d) above may be shared / disclosed:
 - (i) to all Insurers and/or any other third parties that assist in evaluating, investigating, controlling or managing fraud, regulators, law enforcement and government agencies as reasonably required for the purposes stated, or
 - (ii) for complying with requirements under any regulations, laws or court orders.



Policyholder's Signature
Date & Time:

Driver's Signature
(if driver is not the policyholder)
Date & Time:

Reporting Centre Personnel's Signature
Name:
NRIC/FIN No.:

Accident Sketch Plan

SKETCH PLAN

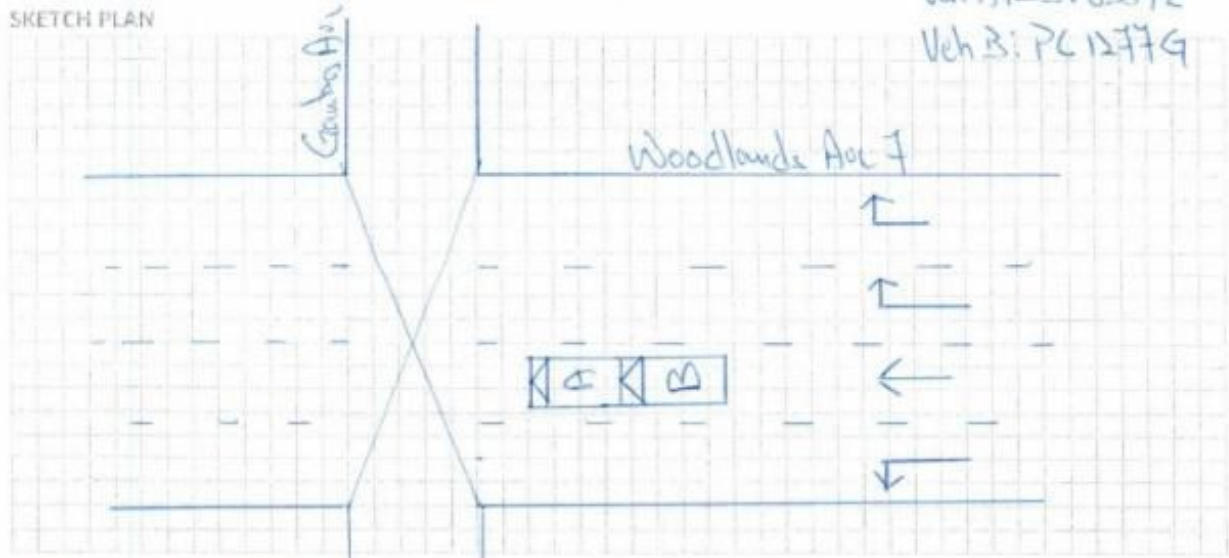

DESCRIBE CIRCUMSTANCES OF THE ACCIDENT

Pls refer to Police Report

DECLARATION

I/We declare the foregoing particulars are true in every respect.

Policyholder's Signature

Date & Time:

Driver's Signature:

(If driver is not the policyholder)

Date & Time:

Reporting Centre Personnel's Signature

Name:

NRIC/TIN No.:

POLICE REPORT



**SINGAPORE
POLICE FORCE**



T/20180224/2008

Police Station Of Origin:
Woodlands East N.P.C.
3 Woodlands Drive 63 SINGAPORE 737890
Tel No: 1800-7679999

1 of 3

Report No: T/20180224/2008

REPORT OF A TRAFFIC ACCIDENT

Date/Time Report Made: 24/02/2018 01:31		Vide Report No.:		Station Diary No.: 23	
Informant's Particulars					
Name of Informant: TAN THIAM MING			Address: APT BLK 371 WOODLANDS AVENUE 1 #11-831 SINGAPORE 730371		
ID Type / ID No.: NRIC NO / S6870911C			Contact No.: Home/Office: Mobile: 90600003		
Nationality: MALAYSIAN			Email:		
Sex: Male	Age: 49	Date of Birth: 14/09/1968	Type of Informant: Driver		
Race: Chinese			Language:		Institution / School Name:
Occupation: BUILDING CONTRACTOR			Driving Licence Information: Class: Date of Expiry:		

General Information of the Accident				
Type of Accident:	Non-Injury Others	Drink Drive: No	Date/Time of Accident: 23/02/2018 07:35	Type of Location: X-Junction
Location: Junction of Road 1 and Road 2 WOODLANDS AVENUE 7 GAMBAS AVENUE AT THE JUNCTION OF WOODLANDS AVENUE 7 AND GAMBAS AVENUE				
Weather: Clear		Road Surface: Dry	Road Speed Limit:	
Traffic Flow: Two Way		Traffic Control: Traffic Light - Working		Traffic Volume: Moderate
Type of Collision: Between Moving Vehicles - Head To Rear				Anyone conveyed by ambulance: No

Details of Vehicle Involved						
Vehicle No	Type	Make	Model	Color	Condition	No of Passenger
PC1277G	Van				No Damage	0
SJV6389E	Car				Slightly Damaged	1

Details of Person Involved	
Any Pedestrian Involved: No	
No. of Pedestrians Injured: NIL	Use of Pedestrian Crossing: NA

POLICE REPORT



**SINGAPORE
POLICE FORCE**



T/20180224/2008

Police Station Of Origin:
Woodlands East N.P.C.
3 Woodlands Drive 63 SINGAPORE 737890
Tel No: 1800-7679999

2 of 3

Report No. T/20180224/2008

CONTINUATION OF REPORT

Driver			
Name	HAMZAH BIN ABDUL GHANI		ID No. S1469551F
Related Vehicle	PC1277G (Van)		Contact No. 98060651
Hospital/Clinic	NIL		Class of Driving Licence & Expiry Date Class: NIL Date of Expiry: NIL
Date Treatment	NIL	Date Discharge	NIL
No. of Days granted Medical Leave	NIL	Degree of Injury	NIL
Driver			
Name	TAN THIAM MING		ID No. S6870911C
Related Vehicle	SJV6389E (Car)		Contact No. 90600003
Hospital/Clinic	NIL		Class of Driving Licence & Expiry Date Class: 2B,3 Date of Expiry: NIL
Date Treatment	NIL	Date Discharge	NIL
No. of Days granted Medical Leave	NIL	Degree of Injury	NIL

Brief Details.

ON THE ABOVE MENTIONED DATE, TIME AND LOCATION, MY CAR SJV6389E WAS STATIONARY WITH MY SON ONBOARD BEFORE THE TRAFFIC LIGHT AT THE JUNCTION OF WOODLANDS AVE 7 AND GAMBAS AVE WHERE A VAN PC1277G HIT ME ON MY CAR REAR.

THERE WAS A SHORT MOMENT OF GIDDINESS AND NUMBNESS AFTER THE HIT.

NO GOVERNMENT PROPERT WAS INVOLVED, NO PRESENT OF TRAFFIC POLICE, NO AMBULANCE WAS CALLED.

I AM LODGING THIS REPORT FOR INSSURANCE CLAIM PURPOSE.

POLICE REPORT



SINGAPORE
POLICE FORCE



T/20180224/2008

Police Station Of Origin:
Woodlands East N.P.C.
3 Woodlands Drive 63 SINGAPORE 737890
Tel No: 1800-7679999

3 of 3

Report No. T/20180224/2008

CONTINUATION OF REPORT

Sketch Plan

Informant is not able to provide sketch plan

IMPORTANT: Please attach a copy of your vehicle's Insurance Certificate to this report. If you don't have the certificate with you now, please fax a copy to 65474885 stating the report number as reference.

Signature Of Officer Recording The Report:

J /

Sgt 2 TENGKU MUHAMMAD HAZWAN BIN

TENGKU AZMI SC Kevin Goh Hoo Jie

Signature Of Interpreter:

Not applicable

Officer In Charge Of Case:

TP / GIA /

Staff Sgt TANG SIEW PING

Contact No.: 65476430

Signature Of Informant:

Date/Time:

24/02/2018 01:51

Classification Of Case:

Authentication Stamp
NP168



Accident Photo



Accident Photo



Accident Photo



Accident Photo



Accident Photo



Accident Photo



Accident Photo



Accident Photo



Accident Photo



Accident Photo

