

22/03/2001

ASS. REC. BY:

REF: CS/AWA18004226/Gtd3018 Special Instruction:

Surveyor: GQ ASSIGNMENT (Office)From (Person): kin Wong

of

AWACDate/Time: 5/3/18 11:08am

Estimated Cost:

Bill to:

OD / TP / WS / TP RES / OD RES / EVA / INV / MV / CS

To Inspect Vehicle No:

SDY 621 D

Insured:

at Workshop m/s

Kah MotorTel: 6846 5673

of

1 Subi Road 4

Policy No:

AVHWSB000469/706

Claim No:

SDY 621 D / SG

Sum Insured:

Excess:

\$1,000.00

Make of Veh:

(Client's Record)

D.O.A. 02/03/1807/03/18 @ 10am-12pmCA / REV REP. / REV 24 HRS

H.O.D. Endorsement:

Date/Time:

12:29pm @ 5/3/18

Person Contacted:

Any chugVehicle IN/OUT

Date/Time

Action/Instruction (✓) Estimate

SDY 621 D - CS/AWA18004226/r03D.O.A. 2/3/187/3-Revert via email.7/3-410pm authorise repair by Stella Goh7/3@416pm email to Any authorise repair excess \$1000

Vah

AWAC

AWAC

Date 7/13/18 SDY 6210 17 Sep 2007

Estimated Cost

Time Mins

OD TP WS TP RES OD RES EVAL INVT M

To Insured Vehicle No SDY 6210  
at Workshop No Kah Motor  
of 15 ubi Rd #

Insured

Policy No

Claims No

Sum Insured Excess \$1,000.00

Client's Record

Make of Vah Any

Policy Condition

Remark: The vah had commenced its repair at the time of inspection.

Salvage Market Value \$67K

OD Accident Report Consistent? Yes or No

OD PP Seen Consistent? Yes or No

Est. Repair: 5 days Res: Yes or No

Lum Sum: \$ Val: Yes or No

CA (REV) REP: 24 HRS

Date Person Contacted Vehicle IN/OUT

Make Honda Civic 1799

Color Black

Sp Reading 267536

Eng No

Ch No JHMFD 1630 TS 222554

Gen Cond Good Fair Poor Burnt

Steering In order Jammed Leaked Burnt or

Brake In order Jammed Leaked Burnt or

Mod V8 SPM STD

Tyre Size 205/55 R16

EX DUN EXNOVA 3+ FS LIZA MIO CHTSU PIR SUV

TOYO/YOKO

Front

R.Ba 6

L.Ba 6

DOA

Survey noted w/s

07-03-18 10:40 AM

Des of Damages Frt Rear O/S N/S U/O Referred to

The U/O Chassis frame Body Structure affected due to collision

Date Time Action Instruction

Part by Part \$3862.86 (Red: 1706.29 : 30%)

RECEIVED

Date Time File Pass

2013 Typist

Date Time File Pass

Days Of Repair 5

Resurvey No. of Time 2

Add Fee

Record Format

Lum Sum 3862.86

Time Fee

200

Time Fee

200

**Nivitha (LKK Auto)**

**From:** Wong, Kin <Kin.Wong@awac.com> on behalf of Motorsurvey  
<Motorsurvey@awac.com>  
**Sent:** Monday, 5 March 2018 11:08 AM  
**To:** 'assignments'  
**Cc:** 'SUR'  
**Subject:** OD survey assignment for SDY 621D - DOA: 02/03/2018 Our Ref: SDY 621D/SG

The above captioned accident refers. Please conduct an "OWN DAMAGE" survey on the following:

Insured Vehicle	:	SDY 621 D		
Policy Number	:	AVHWSB0004691706	Account Code:	A520SD0
Policy Excess	:	\$ 1,000.00		
Voluntary Excess	:	\$ NA	(No waiver)	
Sum Insured	:	Market Value with COE & PARF		
Make / Model	:	Honda Civic 1.8L A / 2007		
Name of Workshop	:	Kah Motor Co. Sdn. Bhd.		
Contact Number	:	6846 5673 / 8100 6306		
Person to Contact	:	Ary Chua Wai Ngee		
Estimated Cost of repairs	:	\$ 5,958.98		
( x )	Please take photographs of the front windscreen area from inside to ascertain whether the insured vehicle is equipped with a car camera. (Compulsory)			
( x )	Please revert with your preliminary survey report with photographs			
Remarks				

Regards,

Claims Division

The information contained in this e-mail and any attachments hereto is confidential. If you are not the intended recipient, you must not use or disseminate any of this information. If you have received this e-mail in error, please immediately notify the sender by reply e-mail and permanently delete the original e-mail (and any attachments hereto) and any copies or printouts thereof. Although this e-mail and any attachments hereto are believed to be free of any virus or other defect that might affect any computer system into which it is received and opened, it is the responsibility of the recipient to ensure that it is virus free and no responsibility is accepted by Allied World Assurance Company Holdings, GmbH or its subsidiaries or affiliates, either jointly or severally, for any loss or damage arising in any way from its use.



# LKK Auto Consultants Pte Ltd

51 Ubi Ave 1 #01-25 Paya Ubi Industrial Park, Singapore 408933

TEL: 6256 3561 FAX: 6256 4315

Reg. No: 199607198R GST Reg. No. 19-9607198-R

Affiliated to Federation Internationale Des Experts En Automobile

ALLIED WORLD ASSURANCE COMPANY LTD

Ref : CS/AWA18004226/Gtd3

(SINGAPORE BRANCH)  
60 ANSON ROAD #08-01 (8th FLOOR)  
MAPLETREE ANSON  
SINGAPORE 079914

Date : 05-03-2018



Code : AWA

## 1. Policy Particulars - OWN DAMAGE

Insured Veh.		Veh. Inspected	SDY 621D
Policy No.	AVHWSB0004691706	Coverage (\$)	0.00
Claim No.	SDY 621D/SG	Excess (\$)	1,000.00
Assign From	KIN WONG	Assign Date	05/03/2018

## 2. Vehicle Particulars & Condition

Make & Model		c.c	0
Engine No.	HIDDEN	Year of Reg.	
Chassis No.		Colour	
Odometer	-	Steering	
Brakes		Modification	
General			

## 3. Conditions of Tyres

	Size	Make	Balance
R/H Front Tyre			mm
L/H Front Tyre			mm
R/H Rear Tyre			mm
L/H Rear Tyre			mm

## 4. Description of Damages

--	--

## 5. General Information

Accident Date	02/03/2018	Inspection Date	
Survey held at	KAH MOTOR CO SDN BERHAD 15 UBI ROAD 4 SINGAPORE 408610		

## 5a. Remarks

A) THE MARKET VALUE IS S\$----- (EST. AVERAGE)
B) IN ACCORDANCE TO YOUR INSTRUCTIONS, WE HAVE AUTHORISED REPAIRS.

## Denise Tay (LKKAuto)

**From:** Ary Chua <arychua@honda.com.sg>  
**Sent:** Friday, 16 March 2018 9:01 AM  
**To:** Guo Qiang (LKKAuto); Janice Lee (LKKAuto); SUR  
**Cc:** Liew Thye Wui  
**Subject:** Finalise OD-A/W: SDY621D, DOA: 02-03-2018@09.50AM  
**Attachments:** 4912\_001.pdf

Hi Guo Qiang,  
Kindly Finalise OD-A/W: SDY621D, DOA: 02-03-2018@09.50AM

<b>Final Repair Costs (include GST)</b>	<b>\$2,862.86 + (\$200.39) = \$3,063.25</b>
<b>Repair Period* (Working Day)</b>	<b>05</b>

**\*NOTES: The Repair Not Includes Public Holiday & Sunday.**

Please examine the above information carefully. If no discrepancy is reported within 7 days (exclude Sunday and Public Holiday) from the date of this email, the information will be considered as correct. Thereafter, no adjustment will be made.

Thank you  
Best Regards,  
Ary Chua Wai Ngee  
Bodyshop Service Advisor Kah Motor Co.Sdn.Bhd.15 Ubi Road 4 Singapore 408610  
E-mail: [arychua@honda.com.sg](mailto:arychua@honda.com.sg) Fax: 67480770 DID:68465673 H/P:81006306



**Confidential Note:** The information contained in this email is intended only for the use of the individual or entity named above and may contain information that is privileged, confidential and exempt from disclosure under applicable law. If the reader of this message is not the intended recipient, you are hereby notified that any dissemination, distribution or copying of this communication is strictly prohibited. If you have received this message in error, please immediately notify the sender and delete the mail. Thank you.

## IMPORTANT NOTICE

1. Please report correctly the details of the accident to speed up the claims process.
2. This Form must be completed by the Policyholder and/or the Authorised Driver.
3. Information provided must be as truthful and accurate as possible. Any wilful misrepresentation or withholding of material facts may allow insurance companies to repudiate policy ability.
4. The issue and acceptance of this Form by insurance companies is not an admission of policy liability on the part of the insurance companies.
5. **Any false reporting may be referred to the Police for investigation.**
6. This report will be forwarded by the Insurers of the GIA Records Management Centre established by the General Insurance Association of Singapore (GIA) for archiving and that copies of this report will, for a fee, be made available upon application by interested parties.
7. By the lodgement of this report to the Insurers, you hereby consent to the archiving of this report at the centre and to copies of the report being made available aforesaid.

## SINGAPORE ACCIDENT STATEMENT

### ACCIDENT STATEMENT

Date Of Report 02/03/2018 16:58  
Date Of Accident 02/03/2018 09:50  
Exact Location Of Accident STADIUM BOULEVARD TOWARDS STADIUM NEAR MCDONALDS  
Country/State of Loss SINGAPORE

### DETAILS OF OWN VEHICLE

Vehicle Registration Number SDY621D  
**Insured/Policyholder**  
Name Of Registered Owner LEE CHI MENG, VINCENT  
NRIC No S7344866B  
Email Address VINZELDA@YMAIL.COM  
Mobile Phone No (LOCAL) +65-97668725  
Alternative Phone No OFFICE-97668725

### Vehicle Particulars

Manufacturer HONDA  
Model CIVIC-1.8 (A)  
Exact Purpose for which vehicle was being used at time of accident P/USED

Are you claiming under your own insurance policy for repair to your vehicle? YES

If No, Please state action to be taken

Vehicle Category PRIVATE CAR

### Insurance Company

Name of Insurance Company ALLIED WORLD ASSURANCE COMPANY, LTD  
Type Of Coverage COMPREHENSIVE  
Fleet Policy NO  
Policy Number AVHWSB0004691706  
Cover Note Number

### Driver

Name of Driver LEE CHI MENG, VINCENT  
NRIC No S7344866B  
Date Of Birth 12/12/1973  
Occupation INDOOR  
Date Of Driving Pass 15/11/1994  
Driving Experience 23 YEARS AND 3 MONTHS  
Gender MALE  
Mobile Number (LOCAL) +65-97668725  
Fax Number  
Contact Number OFFICE-97668725  
Email Address VINZELDA@YMAIL.COM

BLK 681C WOODLANDS DRIVE 62 #12-47

Address S733681  
Postcode  
Was driver an employee of the Insured's Company NO  
If No, Relationship of the Driver with the Insured OWNER  
Vehicle Registration Number of Driver's Own Vehicle -  
Vehicle -  
Insurance Company of Driver's Own Vehicle -  
-

### General Information of the Accident

Type Of Accident SIDE SWIPE  
Weather Conditions CLEAR  
Road Surface DRY

### Other Information

Was any foreign vehicle involved in this accident? NO  
Number of vehicles involved in the accident 2  
Was any body injured in the Accident? NO  
Was any injured conveyed to hospital by ambulance? NO  
Was any other material or property damaged? YES  
I have been approached by unknown person(s) soliciting/offering accident claims assistance. NO  
Number of Passengers (Including Driver) 1

### Details of Police Action

Was the accident reported to the police? NO  
If Yes, Please state which Police Station  
Was notice of intended Prosecution given? NO  
If Yes, against whom?

### Circumstances of Accident

NO 1 INQUIRY DURING THE ACCIDENT

### Attachment(s)

Are accident photos available for attachment? YES  
Was there any video captured by Car Camera? NO  
Was there any audio recorded? NO

### DETAILS OF OTHER VEHICLE PROPERTY 1

Vehicle Registration Number SJZ2255M  
Vehicle Make/Model/Colour TOYOTA/VIOS/SILVER  
Details Of Properties  
Vehicle Category PRIVATE CAR  
Name of Driver CATHERINE  
NRIC/Passport Number  
Contact Number 92306219  
Address  
Postcode  
Insurance Company Name  
Nature Of Damage  
No. Of Passenger (Including Driver)

Vehicle No SDY 621D

# **SKETCH PLAN**

Annex D

## **IMPORTANT NOTICE**

1. Please report correctly the details of the accident to speed up the claims process.
2. This Form must be completed by the Policyholder and/or the Authorised Driver.
3. Information provided must be as truthful and accurate as possible. Any wilful misrepresentation or withholding of material facts may allow insurance companies to repudiate policy liability.
4. The issue and acceptance of this Form by insurance companies is not an admission of policy liability on the part of the insurance companies.
5. Any false reporting may be referred to the Police for investigation.
6. The report will be forwarded by the insurers of the GIA Records Management Centre established by the General Insurance Association of Singapore (GIA) for archiving and that copies of this report will for a fee be made available upon application by interested parties.
7. By the lodgement of this report to the insurers, you hereby consent to the archiving of this report at the centre and to copies of the report being made available aforesaid.
8. **Consent under the Personal Data Protection Act (PDPA)**  
I understand, acknowledge, agree and consent that:  
(a) My insurer, my workshop and the General Insurance Association of Singapore ("GIA") may/are permitted to collect, use, disclose and/or process my personal data/personal information set out in this [form] and any other personal information provided by me or possessed by my insurer (collectively the "Personal Information") and disclose and transfer such Personal Information to all insurer(s) who have insured vehicle(s) involved in this accident (all insurer(s) who have insured vehicle(s) involved in this accident shall be collectively referred to as the "Insurers"), the Insurers' lawyers/law firms, the Monetary Authority of Singapore and any relevant government agency/authority (such as the police), for the purpose(s) of:  
(i) processing, handling and/or dealing with my claims including the settlement of the claims and any necessary investigations relating to the claims;  
(ii) investigating the accident and/or my claims;  
(iii) carrying out and/or dealing with my instructions or responding to any enquiries by me;  
(iv) administering my claims (including the mailing of correspondence, statements, invoices, reports or notices to me, which could involve disclosure of certain personal data about me to bring about delivery of the same as well as on the external cover of envelopes/mail packages); and/or  
(v) complying with applicable law in administering, processing, handling and/or dealing with my claims.  
(collectively the "Purposes")  
(b) all insurer(s) who have insured vehicle(s) involved in this accident and the Insurers' lawyers/law firms, may/are permitted to collect, use, disclose and/or process my Personal Information for one or more of the above Purposes; and  
(c) my Personal Information may/can be disclosed by any of the Insurers and/or GIA to their third party service providers or agents (including their lawyers/law firms), which may be sited outside of Singapore, for one or more of the above Purposes.

ARYCHUA

Arg.

13:13pm

DID : +65 8846 5673  
HP : +65 8100 6306

02 MAR 2018 Email : arychua@honda.com.sg

Policyholder's Signature / Date & Time

Driver's Signature (If driver is not the policyholder) / Date & Time

Witnessed by Reporting Centre Personnel

## **Sketch Plan**

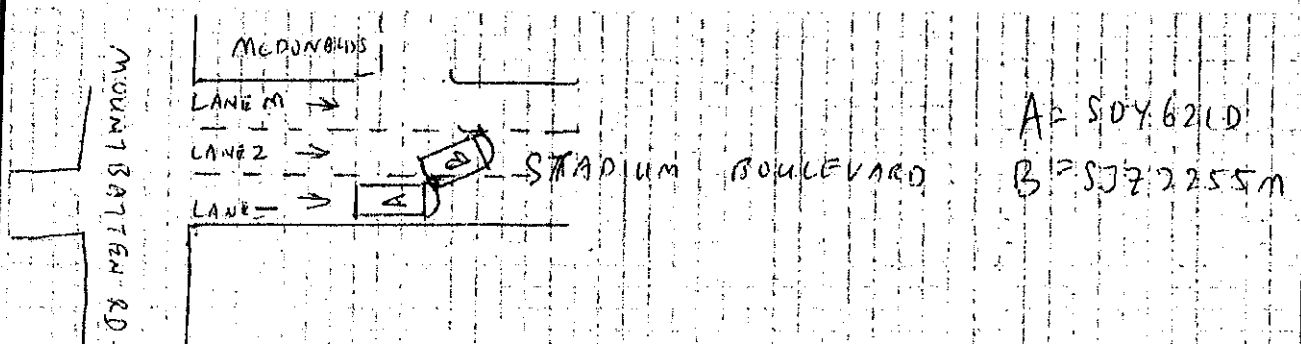

Please continue to Annex E



# Sketch Plan Pg. 2

Vehicle No S0Y631 D.

Annex E

## Describe Circumstances of the Accident

I was turning from Mountbatten Road to Stadium Boulevard going towards Stadium. CAR: SJZ2255M was in front of me in LANE 1. Upon turning right into lane 1 of Stadium Boulevard, SJZ2255M began to switch lane into lane 2. Halfway upon switching lane, SJZ2255M suddenly stopped and I apply emergency brake but my car still hit the corner of SJZ2255M.

## Declaration

We declare the foregoing particulars are true in every respect.

[Signature] 2/3/18 1310H  
Policyholder's Signature / Date & Time

Driver's Signature (If driver is not the policyholder) / Date & Time

ARY.  
ARY CHUA  
DID : +65 6846 5673  
HP : +65 8100 6306  
Email : arychua@honda.com.sg  
13:13pm  
02 MAR 2018  
Witnessed by Reporting Centre Personnel

# Sketch Plan Pg. 3

PRIVATE CAR

## CERTIFICATE OF INSURANCE

MX1

R SR  
AS20SD0

Cov.Type : C

THE MOTOR VEHICLES (THIRD-PARTY RISKS AND COMPENSATION) ACT (CAP 189) OF THE REPUBLIC OF SINGAPORE  
THE ROAD TRANSPORT ACT 1987 OF MALAYSIA

THE AGREEMENT BETWEEN THE MINISTER FOR FINANCE(SINGAPORE) AND THE MOTOR INSURERS' BUREAU OF SINGAPORE DATED 22 FEBRUARY 1975  
THE AGREEMENT BETWEEN THE MINISTER OF TRANSPORT (MALAYSIA) AND THE AVHWSB0004691706 MOTOR INSURERS' BUREAU OF WEST MALAYSIA DATED 15 JANUARY 1968  
ANY SUBSEQUENT REVISIONS TO THE ABOVE ACTS AND AGREEMENTS

CERTIFICATE NO. AVHWSB0004691706

Cha No: JHMF16307S222554

1. Index Mark and Registration Number of Vehicle SDY 621 D
2. Name of Policyholder LEE CHI MENG VINCENT
3. Effective Date of Commencement of Insurance for the purposes of the Ordinance 21 September 2017
4. Date of Expiry of Insurance 20 September 2018
5. Persons or Classes of Persons entitled to drive\* (For certificate references MX1 and MX4, see overleaf)

**A. THE POLICYHOLDER.**

THE POLICYHOLDER MAY ALSO DRIVE A MOTOR CAR NOT BELONGING TO OR HIRED (UNDER A HIRE PURCHASE AGREEMENT OR OTHERWISE) TO HIM OR TO HIS EMPLOYER OR HIS PARTNER.

**B. ANY OTHER PERSON WHO IS DRIVING ON THE POLICYHOLDER'S ORDER OR WITH HIS PERMISSION.**

Provided that the person driving is permitted in accordance with the licensing or other laws or regulations to drive the Motor Vehicle or has been so permitted and is not disqualified by order of a Court of Law or by reason of any enactment or regulation in that behalf from driving the Motor Vehicle.

And provided further that the Motor Vehicle is registered under the Road Traffic Act and its registration under the Road Traffic Act has not been cancelled at the time of the accident loss or damage.

**6. Limitations as to Use\* (For certificate reference MX1, see overleaf)**

USE ONLY FOR SOCIAL, DOMESTIC AND PLEASURE PURPOSES AND FOR THE POLICYHOLDER'S BUSINESS.

THE POLICY DOES NOT COVER :

1. USE FOR HIRE OR REWARD.
2. USE FOR RACING, PACE-MAKING, RELIABILITY TRIAL OR SPEED-TESTING.
3. USE FOR THE CARRIAGE OF GOODS (OTHER THAN SAMPLES) IN CONNECTION WITH ANY TRADE OR BUSINESS.
4. USE FOR ANY PURPOSE IN CONNECTION WITH THE MOTOR TRADE.

Estimated Value : MARKET VALUE WITH COX/PARF

Hire Purchase Owner :

Type of Cover : Comprehensive

\* Limitations rendered inoperative by Section 79 of the Road Traffic Ordinance 1958 (Malaysia) or Section 7 of the Motor Vehicle (Third-Party Risks and Compensation) Ordinance 1960 (Republic of Singapore) are not to be included under the headings.

I/WE HEREBY CERTIFY that the policy to which this certificate relates is issued in accordance with the provisions of Part IV of the Road Transport Act 1987 (Malaysia) and The Motor Vehicles (Third-Party Risks and Compensation) Act (Chapter 189) (Republic of Singapore)



Approved Insurers

Examined By

## Enquire PARF/COE Rebate for Registered Vehicle

## Vehicle Owner Particulars

Owner ID Type:	Singapore NRIC
Owner ID:	4866B

## Vehicle Details

Vehicle No.:	SDY621D
Vehicle to be Exported:	No
Intended De-registration Date:	07 Mar 2018
Vehicle Make:	HONDA
Vehicle Model:	CIVIC 1.8L A
Primary Colour:	Black
Manufacturing Year:	2007
Engine No.:	R18A12046573
Chassis No.:	JHMFD16307S222554
Maximum Power Output:	103.0 kW (138 bhp)
Open Market Value:	\$19,547.00
Original Registration Date:	17 Sep 2007
First Registration Date:	17 Sep 2007
Transfer Count:	0
Actual ARF Paid:	\$21,502.00

## Intended PARF Rebate Details

PARF Eligibility:	Forfeited
PARF Eligibility Expiry Date:	-
PARF Rebate Amount:	\$0.00

## Intended COE Rebate Details

COE Expiry Date:	16 Sep 2027
COE Category:	B - Car (1601cc & above)
COE Period(Years):	10
PQP Paid:	\$50,355.00
COE Rebate Amount:	\$47,963.00
Total Rebate Amount:	\$47,963.00

The information contained herein is correct as at 07 Mar 2018

OK

## Denise Tay (LKKAUTO)

---

**From:** Denise Tay (LKKAUTO)  
**Sent:** Wednesday, 7 March 2018 4:16 PM  
**To:** 'Ary Chua'  
**Subject:** SDY 621D OD AWAC

Dear Sir,

As instructed by our client, please proceed to repair the insured vehicle **SDY 621D (Excess \$1000/-)**.

If there are any check items or supplementary items please inform our office's Assignment Team at Tel: 6741 8434 to arrange our surveyor for inspection.

All supplementary items and unconfirm items are subjected to further approval from insurance company before completion of the repair.

\*Our client reserve their right not to pay if there is no valid approval obtained before repair.

Best Regards,

Denise Tay | Case Handler

LKK Auto Consultants Pte Ltd

Phone: 6256-3561 | email: [denisetay@lkkauto.com](mailto:denisetay@lkkauto.com) | fax: 6256-4315

Blk 51, Paya Ubi Industrial Park, Ubi Avenue 1, #02-25 | S(408933)



Auto  
Consultants  
Pte Ltd

51 UBI AVE 1, #01-25 PAYA UBI INDUSTRIAL PARK, SINGAPORE 408933 TEL : (065) 62563561 FAX : (065) 62564315

Your Ref: SDY 621D/SG

Our Ref: CS/AWA18004226/Gtd3

Date: 7/3/2017

The Motor Claims Department  
Royal & Sun Alliance Insurance (S) Ltd

Dear Sir,

**PRELIMINARY ADVICE OF VEHICLE NO SDY 621D**

We thank you for the instruction on 5/3/2018

Please be informed that we had conducted the inspection of the abovementioned vehicle 7/3/2014 at the premises of m/s: Kah Motor and have the following to report:-

Workshop Estimate Amount	: S\$ <u>5,569.15</u>
Revised Estimate Amount	: S\$ <u>2,899.62</u>
"Check" Items Amount	: S\$ <u>1,009.53</u>
Market Value	: S\$ <u>67,000.00</u>
LTA Reimbursement Value	: S\$ <u>47,963.00</u>
Nett Value	: S\$ <u>19,037.00</u>

Description of Damage:

Rear n/s portion

Comments/ Present Status:

Damages Consistent

Repair Cost Economical

Yours faithfully

Guo Qiang

Automotive Assessor

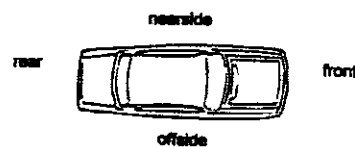

**KAH MOTOR CO. SDN. BHD.**

(A Member of the Oriental Holdings Berhad)

Service and Body Repair

Tel: +65 6841 3838

Website: www.honda.com.sg

For 24-hours Roadside Assistance, Call 98203838

**QUOTATION**

GST Reg No.: M200050223

Company Ref. No.: S60FC1380G

Ltkanto-Cavita 68411972

82880282  
guogiang@lktanto.com

**Customer** : ALLIED WORLD ASSURANCE  
60 ANSON ROAD  
MAPLETREE ANSON  
SINGAPORE 079914

**Registration No** : SDY621D

**Chassis No** : JHMF16307S222554

**Model** : CIVIC 1.8L VTI-S AUTO

**Owner's Name** : LEE CHI MENG VINCENT

**Ins Policy No.** : AVHWSB0004691706

**Date of Accident** : 2/3/2018

**Document No.** : SQT18000914 **Page** 1

**Date** : 2. Mar 2018

**Customer No.** : WR002

**Svc Advisor** : ARY CHUA WAI NGEE

**Engine No** : R18A12046573

**Date | Time** : 2. Mar 2018 6:41:05 PM

**Surveyor Name** : DiD : +65 6846 5673

**Survey Date** : HP : +65 8100 6306

**Authorisation Date** : Email : arychua@honda.com.sg

Item	Description	Qty	Unit Price	Disc %	Amount	0% GST Amount	Amount incld GST
	OWN DAMAGE CLAIMS-J/NO: 70052 POLICY/CLAIMS NO: AVHWSB0004691706 OWNER: LEE CHI MENG VINCENT ACC DATE: 02/03/2018@09.50AM SURVEYED BY: 6-8 WORKING DAYS AUTHORIZED ON: REF NO:						
54206	EXTERNAL LABOUR SALES - INS. EXCESS	-1	1000.00		-1000.00	-70.00	-1070.00
			Sum G/L Account		-1000.00	-70.00	-1.070.00
33151-SNB-T13	HEADLIGHT UNITL - CAA	1	912.10	35	592.86	41.50	634.36
33119-SNB-003	CONTROL UNIT X NN	1	367.00	35	238.55	16.70	255.25
33116-S0A-J11	BULBHEADLIGHT(D2R)(HID) - CAA	1	350.40	35	227.76	15.94	243.70
33129-SFE-J11	IGNITERHID X NN	1	327.80	35	213.07	14.91	227.98
91505-TM8-003	CLIPBUMPER - MC	14	2.00	35	18.20	1.27	19.47
04711-SNB-900ZZ	FACEFR.BUMPER - RL	1	629.40	35	409.11	28.64	437.75
71190-SNB-000	BEAML FR BUMPER - M.C.	1	30.50	35	19.82	1.39	21.21
71130-SNA-U90ZZ	BEAMFR.BUMPER - BT	1	229.00	35	148.85	10.42	159.27
60261-SNB-J00ZZ	PANELL.FR.FENDER - BNC	1	450.80	35	293.02	20.51	313.53
74151-SNA-A10	FENDERL FR INNER X NN	1	89.10	35	57.91	4.05	61.96
			Sum Item		2219.15	155.33	2,374.48
BOSUN	SUNDRIES	1	100.00	✓ 10	100.00	7.00	107.00
BML01I	INSPECT FR LIGHTING MECHANISMS & FOCUS	1	100.00	72 ✓ 80	100.00	7.00	107.00
BOJSE	BODY JOINT SEALANT.	1	100.00	✓	100.00	7.00	107.00
BOBC	BODY UNDERSIDE COATING (N)	1	100.00	NN X	100.00	7.00	107.00
BP00R	APPLY BODY UNDERSIDE COATING (N).	1	250.00	NN X	250.00	17.50	267.50
BMC01D	REMOVE & INSTALL RADIATOR WITH FITTINGS.	1	250.00	NN X	250.00	17.50	267.50
BMA02D	REMOVE & INSTALL A/C COOLING COIL WITH	1	250.00	NN X	250.00	17.50	267.50

**KAH MOTOR CO. SDN. BHD.**

(A Member of the Oriental Holdings Berhad)

Service and Body Repair

Tel: +65 6841 3838

Website: www.honda.com.sg

For 24-hours Roadside Assistance, Call 98203838

**QUOTATION**

GST Reg No.: M200050223

Company Ref. No.: S60FC1380G

<b>Customer</b>	: ALLIED WORLD ASSURANCE 60 ANSON ROAD MAPLETREE ANSON SINGAPORE 079914	<b>Document No.</b>	: SQT18000914	<b>Page</b>	2
<b>Registration No</b>	: SDY621D	<b>Date</b>	: 2. Mar 2018	<b>Customer No.</b>	: WR002
<b>Chassis No</b>	: JHMF16307S222554	<b>Svc Advisor</b>	: ARY CHUA WAI NGEE	<b>Engine No</b>	: R18A12046573
<b>Model</b>	: CIVIC 1.8L VTI-S AUTO	<b>Date   Time</b>	: 2. Mar 2018 6:41:05 PM	<b>Surveyor Name</b>	: DID : +65 6846 5673
<b>Owner's Name</b>	: LEE CHI MENG VINCENT	<b>Survey Date</b>	: HP : +65 8100 8306	<b>Authorisation Date</b>	: Email : anychua@honda.com.sg
<b>Ins Policy No.</b>	: AVHWSB0004691706				
<b>Date of Accident</b>	: 2/3/2018				

Item	Description	Qty	Unit Price	Disc %	Amount	0% GST Amount	Amount incld GST
BP04R	SPRAY PAINTING ON REPAIRED OR REPLACED AREAS. (4P)	1	1400.00	✓ 700	1400.00	98.00	1498.00
BKBH01S	STRAGHTEN ALIGN BULKHEAD & RENEW DAMAGE PARTS.	1	1800.00	✓ 900	1800.00	126.00	1926.00
Sum Labor					4350.00	304.50	4,654.50

Survey By	Gue Qiung - 82860282	Total Amount	5,569.15	389.83	5,958.98
Date & Time	07/03/18	Total (Inclusive of GST)			5,958.98
Excess	\$1000				
Status	Not Authorised.				
Signature					

5 Days.  
before part photos.

7100.39

LKK Auto Consultants hence notify the Repairer of the following:

- To resurvey before/after spray painting
- To display damaged part(s) during resurvey
- Parts prices are subject to confirmation
- Third party survey is on a "Without Prejudice" basis
- No illegal modification(s) is allowed
- Supplementary item(s) must be resurveyed and is subject to final approval from Insurance Company

Acknowledged by Repairer

Signature:

Date:

Printed on 2/3/2018 6:56:15 PM

This is a computer generated invoice. No signature is required.

Part prices are subjected to change without notice.

The above estimated cost of repair do not include any unforeseen damages.

GST Amount is calculated from individual line(s)

**KAH MOTOR CO. SDN. BHD.**

(A Member of the Oriental Holdings Berhad)

370 Ubi Road 3 Singapore 408651. Tel: +65 6841 3883 Fax: +65 6741 5022

255 Alexandra Road Singapore 159937. Tel: +65 6471 5458 Fax: +65 6471 5460

**SERVICE PRE-INVOICE**

GST Reg No.: M200050223

Company Ref. No.: S60FC1380G

Customer: WR002 / ALLIED WORLD  
Chassis No: JHMF16307S222554  
License No: SDY621D  
Mileage: 267537  
Engine No: R18A12046573

Document No: SVO18013196  
Printed By: ARYCHUA  
Order Date: 7. March 2018  
Order Time: 10:09:57 AM  
Service Advisor: ARY CHUA WAI NGEE

ITEM	DESCRIPTION	QTY	UNIT	DISC %	AMOUNT	7% GST Amount	Incl GST
	OWN DAMAGE CLAIMS-J/NO: 70086 POLICY/CLAIMS NO: AVHWSB0004691706 OWNER: LEE CHI MENG VINCENT ACC DATE: 02/03/2018@09.50AM SURVEYED BY: Guoqlang@lkkauto.com DATE: 07-03-2018@11.11AM AUTHORIZED ON: 07-03-2018@15.15PM REF NO:						
54206	EXTERNAL LABOUR SALES - INS. EXCESS \$1000	-1	1,000.00		-1,000.00	-70.00	-1,070.00
	SUM EXCESS:				-1,000.00	-70.00	-1,070.00
33151-SNB-T13	HEADLIGHT UNITL	1	912.10	35	592.86	41.50	634.36
33116-S0A-J11	BULBHEADLIGHT(D2R)(HID)	1	350.40	35	227.76	15.94	243.70
91505-TM8-003	CLIPBUMPER	14	2.00	35	18.20	1.27	19.47
04711-SNB-010ZZ	FACEFR.BUMPER	1	715.70	35	465.20	32.56	497.76
71190-SNB-000	BEAML FR BUMPER	1	30.50	35	19.82	1.39	21.21
71130-SNA-U90ZZ	BEAMFR.BUMPER	1	229.00	35	148.85	10.42	159.27
60261-SNB-J00ZZ	PANELL.FR.FENDER	1	450.80	35	293.02	20.51	313.53
33119-SNB-003	CONTROL UNIT	1	367.00	35	238.55	16.70	255.25
33129-SFE-J11	IGNITERHID	1	327.80	35	213.07	14.91	227.98
33127-SNB-C11	COVER COMP	1	16.00	35	10.40	0.73	11.13
90682-SEA-003	CLIP ABUMPER	2	2.30	35	2.99	0.21	3.20
91501-S04-003	CLIPINNER FENDER	4	3.90	35	10.14	0.71	10.85
	SUM PARTS:				2,240.86	156.85	2,397.71
BOSUN	0672	1	10.00		10.00	0.70	10.70
	SUNDRIES						
BML011	EXT-YJ	1	80.00	10	72.00	5.04	77.04
	INSPECT FR LIGHTING MECHANISMS & FOCUS HEADLIGHTS.(N)						
BOJSE	0672	1	100.00		100.00	7.00	107.00
	BODY JOINT SEALANT.						
BP04R	EXT-YBH	1	700.00	10	630.00	44.10	674.10
	SPRAY PAINTING ON REPAIRED OR REPLACED AREAS.(4P)						
BKBH01S	EXT-YJ	1	900.00	10	810.00	56.70	866.70
	STRAGHTEN ALIGN BULKHEAD & RENEW DAMAGE PARTS.						
	SUM LABOUR:				1,622.00	113.54	1,735.54
	TOTAL SGD				2,862.86	200.39	3,063.25

Total Payable (SGD)

3,063.25

GST Amount is calculated from individual line(s)





# LKK Auto Consultants Pte Ltd

51 Ubi Ave 1 #01-25 Paya Ubi Industrial Park, Singapore 408933

TEL: 6256 3561 FAX: 6256 4315

Reg. No: 199607198R GST Reg. No. 19-9607198-R

Affiliated to Federation Internationale Des Experts En Automobile

ALLIED WORLD ASSURANCE COMPANY LTD

Ref : CS/AWA18004226/Gtd3e2

(SINGAPORE BRANCH)  
60 ANSON ROAD #08-01 (8th FLOOR)  
MAPLETREE ANSON  
SINGAPORE 079914

Date : 23-03-2018



Code : AWA

## 1. Policy Particulars :- OWN DAMAGE

Insured Veh.		Veh. Inspected	SDY 621D
Policy No.	AVHWSB0004691706	Coverage (\$)	0.00
Claim No.	SDY 621D/SG	Excess (\$)	1,000.00
Assign From	KIN WONG	Assign Date	05/03/2018

## 2. Vehicle Particulars & Condition

Make & Model	HONDA CIVIC	c.c	1799
Engine No.	HIDDEN	Year of Reg.	2007
Chassis No.	JHMF16307S222554	Colour	BLACK
Odometer	267536	Steering	IN ORDER
Brakes	IN ORDER	Modification	STANDARD ALLOY RIM
General	GOOD		

## 3. Conditions of Tyres

	Size	Make	Balance
R/H Front Tyre	205/55 R16	BRIDGESTONE	6 mm
L/H Front Tyre	205/55 R16	BRIDGESTONE	6 mm
R/H Rear Tyre	205/55 R16	BRIDGESTONE	6 mm
L/H Rear Tyre	205/55 R16	BRIDGESTONE	6 mm

## 4. Description of Damages

THE VEHICLE SUSTAINED DAMAGES AT THE FRONT N/S PORTION. DAMAGES SEE DETAILS.
---

## 5. General Information

Accident Date	02/03/2018	Inspection Date	07/03/2018
Survey held at	KAH MOTOR CO SDN BERHAD 15 UBI ROAD 4 SINGAPORE 408610		

## 5a. Remarks

A)THE MARKET VALUE IS S\$67,000.00(EST. AVERAGE) B)IN ACCORDANCE TO YOUR INSTRUCTIONS, WE HAVE AUTHORISED REPAIRS.
---

## 5b. Estimate Days of Repair

ESTIMATED NORMAL PERIOD FOR REPAIR:	5 Working Days
-------------------------------------	----------------



# LKK Auto Consultants Pte Ltd

51 Ubi Ave 1 #01-25 Paya Ubi Industrial Park, Singapore 408933

TEL: 6256 3561 FAX: 6256 4315

Reg. No: 199607198R GST Reg. No. 19-9607198-R

Page No.:1 of 2

## ADJUSTMENT ON REPAIR COST FOR VEHICLE NO. SDY 621D

Qty	Description of Parts	Condition	Estimate By Workshop (\$)	Our Adjusted (\$)
<b>REPLACEMENT OF PARTS</b>				
1	HEADLIGHT UNIT L (SN)	CRACKED	592.86	592.86
1	CONTROL UNIT (SN)	NOT NECESSARY	238.55	-
1	BULBHEADLIGHT (D2R) (HID) (SN)	CRACKED	227.76	227.76
1	IGNITERHID (SN)	NOT NECESSARY	213.07	-
1	CLIPBUMPER (SN)	NECESSARY	18.20	18.20
1	FACEFR.BUMPER (SN)	DEFORMED	465.20	465.20
1	BEAML FR BUMPER (SN)	NECESSARY	19.82	19.82
1	BEAMFR.BUMPER (SN)	BENT	148.85	148.85
1	PANELL.FR.FENDER (SN)	BUCKLED	293.02	293.02
1	FENDERL FR INNER (SN)	NOT NECESSARY	57.91	-
1	SUNDRIES (SN)	NECESSARY	100.00	10.00
1	CONTROL UNIT (SN) (ADDITIONAL)	DAMAGED	238.55	238.55
1	IGNITERHID (SN) (ADDITIONAL)	DAMAGED	213.07	213.07
1	COVER COMP (SN) (ADDITIONAL)	CUT	10.40	10.40
2	CLIP ABUMPER (SN) (ADDITIONAL)	NECESSARY	2.99	2.99
4	CLIPINNER FENDER (SN) (ADDITIONAL)	NECESSARY	10.14	10.14
			2,850.39	2,250.86
<b>LABOUR</b>				
INSPECT FR LIGHTING MECHANISMS & FOCUS.			100.00	72.00
BODY JOINT SEALANT.			100.00	100.00
BODY UNDERSIDE COATING (N).		NOT NECESSARY	100.00	-
APPLY BODY UNDERSIDE COATING (N).		NOT NECESSARY	250.00	-
REMOVE & INSTALL RADIATOR WITH FITTINGS.		NOT NECESSARY	250.00	-
REMOVE & INSTALL A/C COOLING COIL WITH.		NOT NECESSARY	250.00	-
SPRAY PAINTING ON REPAIRED OR REPLACED AREAS. (4P)			1,400.00	630.00
STRAIGHTEN ALIGN BULKHEAD & RENEW DAMAGE PARTS.			1,800.00	810.00
			4,250.00	1,612.00
<b>GRAND TOTAL</b>			<b>7,100.39</b>	<b>3,862.86</b>

<b>RECOMMENDED COST OF REPAIRS</b>			<b>3,862.86</b>
<b>LESS EXCESS</b>			<b>-1,000.00</b>
<b>NETT LIABILITY</b>			<b>2,862.86</b>

Report Ref No. CS/AWA18004226/Gtd3e2



Report Ref No. CS/AWA18004226/Gtd3e2

**XING GUO QIANG**

**M.MATAI, AMSAE-A**

**Automotive Assessor**

**ADRIAN LING WAI PING**

**B.Eng,AMSOE,AMIRTE,AMSAE-A,M.MATAI**

**Licensed Appraiser**

**DISCLAIMER OF LIABILITY TO THIRD PARTIES:-** This Report is made solely for the use and benefit of the Client named on the front page of this Report.

**No liability of responsibility whatsoever, in contract or tort, is accepted to any third party who may rely on the Report wholly or in part. Any third party acting or relying on this Report in whole or in part, does so at his or her own risk.**