



LKK Auto Consultants Pte Ltd

51 Ubi Ave 1 #01-25 Paya Ubi Industrial Park, Singapore 408933

TEL: 6256 3561 FAX: 6256 4315

Reg. No: 199607198R GST Reg. No. 19-9607198-R

TAX INVOICE

EQ INSURANCE COMPANY LTD
5 MAXWELL ROAD
#17-00 TOWER BLOCK
MND COMPLEX
SINGAPORE 069110

INV No. AC2005506
INV Date 12/08/2020
Reference CC6/EQI18004204/T1ga3q2
Code EQI



PROFESSIONAL SERVICE FEE

Vehicle No. SJH 3602H
Insured Veh. GBA 1560P
Claim No.
Policy No. DMCPHQ17-001789
Accident Date 23/02/2018
Inspection Date 02/03/2018

Description	Total
Survey Inspection	160.00
Digital Photographs	
Transportation	
Subtotal	160.00
GST (7%)	11.20
Grand Total	171.20

We shall be glad if you could forward the payment at your early convenience.

Cheque should be crossed and made payable to 'LKK Auto Consultants Pte Ltd'

LKK Auto Consultants Pte Ltd



LKK Auto Consultants Pte Ltd

51 Ubi Ave 1 #01-25 Paya Ubi Industrial Park, Singapore 408933

TEL: 6256 3561 FAX: 6256 4315

Reg. No: 199607198R GST Reg. No. 19-9607198-R

Affiliated to Federation Internationale Des Experts En Automobile				
EQ INSURANCE COMPANY LTD		Ref : CC6/EQI18004204/T1ga3q2		
5 MAXWELL ROAD #17-00 TOWER BLOCK MND COMPLEXSINGAPORE 069110		Date : 12-08-2020		
		Code : EQI		
1. Policy Particulars :- THIRD PARTY CLAIM				
	Insured Veh.	GBA 1560P	Veh. Inspected	SJH 3602H
	Policy No.	DMCPHQ17-001789	Coverage (\$)	0.00
	Claim No.		Excess (\$)	0.00
	Assign From		Assign Date	02/03/2018
2. Vehicle Particulars & Condition				
	Make & Model	NISSAN LATIO	c.c	1498
	Engine No.	HIDDEN	Year of Reg.	2008
	Chassis No.	JN1FAAC11Z0001636	Colour	BEIGE
	Odometer	204111	Steering	IN ORDER
	Brakes	IN ORDER	Modification	SPORTS RIM
	General	GOOD		
3. Conditions of Tyres				
		Size	Make	Balance
	R/H Front Tyre	185/65 R15	GOODYEAR	6 mm
	L/H Front Tyre	185/65 R15	GOODYEAR	6 mm
	R/H Rear Tyre	185/65 R15	GOODYEAR	6 mm
	L/H Rear Tyre	185/65 R15	GOODYEAR	6 mm
4. Description of Damages				
	THE VEHICLE SUSTAINED DAMAGES AT THE REAR N/S PORTION. DAMAGES SEE DETAILS.			
5. General Information				
	Accident Date	23/02/2018	Inspection Date	02/03/2018
	Survey held at	FALCON-AIR AUTO SERVICES PTE LTD NO.31 BUKIT BATOK CRESCENT		
5a. Remarks				
	A)THE INSPECTION WAS CONDUCTED ON A"WITHOUT PREJUDICE" BASIS. B)IN ACCORDANCE TO YOUR INSTRUCTIONS, WE HAVE NOT AUTHORISED REPAIRS.			
5b. Estimate Days of Repair				
	ESTIMATED NORMAL PERIOD FOR REPAIR:		6 Working Days	



LKK Auto Consultants Pte Ltd

51 Ubi Ave 1 #01-25 Paya Ubi Industrial Park, Singapore 408933

TEL: 6256 3561 FAX: 6256 4315

Reg. No: 199607198R GST Reg. No. 19-9607198-R

Page No.:1 of 1

ADJUSTMENT ON REPAIR COST FOR VEHICLE NO. SJH 3602H

Qty	Description of Parts	Condition	Estimate By Workshop (\$)	Our Adjusted (\$)
	<u>REPLACEMENT OF PARTS</u>			
1	LH REAR FENDER (N)	BUCKLED	1,004.70	1,004.70
1	TAILLAMP (N)	CRACKED	279.00	279.00
1	REAR BUMPER (N)	DEFORMED	532.40	532.40
1	REAR BUMPER SIDE RETAINER (N)	NECESSARY	33.20	33.20
	LESS 10% DISCOUNT		-184.93	-184.93
			1,664.37	1,664.37
	<u>LABOUR</u>			
	TO RUST PROOF ON ACCIDENT DAMAGED PARTS.		150.00	60.00
	TO REMOVE/REFIX CUSHION SEAT,CARPET,GARNISH,WIRING.		150.00	80.00
	SPRAY PAINTING ON ACCIDENT DAMAGED AREAS.		900.00	700.00
	TO CUT OUT REWELD LH REAR FENDER.REPAIR REAR END PANEL INNER PANEL INCLUDES KNOCKING & REPLACEMENT OF PARTS.		700.00	600.00
			1,900.00	1,440.00
	GRAND TOTAL		3,564.37	3,104.37
	RECOMMENDED COST OF LUMP SUM REPAIRS (TO ITS PRE-ACCIDENT CONDITION)			2,450.00

Report Ref No. CC6/EQ18004204/T1ga3q2

MOHAMAD TAUFIKH

M.MATAI, AMSAE-A

Automotive Assessor

HO LEONG CHUAN

Automotive Assessor

DISCLAIMER OF LIABILITY TO THIRD PARTIES:- This Report is made solely for the use and benefit of the Client named on the front page of this Report.

No liability of responsibility whatsoever, in contract or tort, is accepted to any third party who may rely on the Report wholly or in part. Any third party acting or replying on this Report, in whole or in part, does so at his or her own risk.



LKK Auto Consultants Pte Ltd

51 Ubi Ave 1 #01-25 Paya Ubi Industrial Park, Singapore 408933

TEL: 6256 3581 FAX: 6256 4315

Reg No: 199607198R GST Reg. No. 19-9607198-R

PHOTOGRAPHS FOR VEHICLE NO. SJH 3602H

INSPECTION

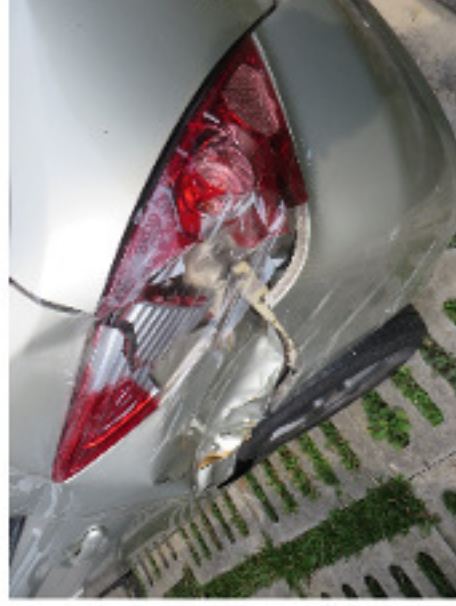



LKK Auto Consultants Pte Ltd

S1 Ubi Ave 1 #01-25 Paya Ubi Industrial Park, Singapore 408933

TEL: 6256 3581 FAX: 6256 4315

Reg. No: 199607198R GST Reg. No. 19-9607198-R





LKK Auto Consultants Pte Ltd

S1 Ubi Ave 1 #01-25 Paya Ubi Industrial Park, Singapore 408933

TEL: 6256 3551 FAX: 6256 4315

Reg. No: 199607198R GST Reg. No. 19-9607198-R

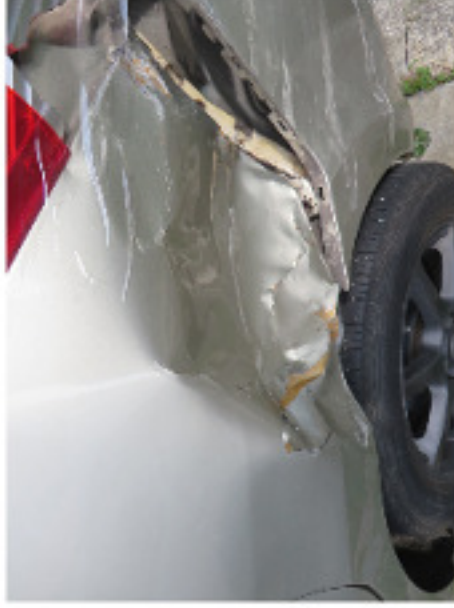



LKK Auto Consultants Pte Ltd

S1 Ubi Ave 1 #01-25 Paya Ubi Industrial Park, Singapore 408933

TEL: 6256 3581 FAX: 6256 4315

Reg. No: 199607198R GST Reg. No. 19-9607198-R

