

Summary

XAL.

REF:

CNC

NS/INC18004197/Grber

5369K

# ASSIGNMENT

From:

Date:

Estimated Cost:

OD / TP / WS / TP RES / OD RES / EVA / INV / MV

To Inspect Vehicle No:

at Workshop m/s: SMRT

of

Insured: SJG 14736

Policy No: 5037033538-08 230617 - 220618

Claims No: MT/0984495-002

Sum Insured:

Excess:

(Client's Record)

Make of Veh:

(Policy Condition)

Remark: The veh had commenced its repair at the time of inspection.

Bal. or Market Value:

IDAC Accident Rpt.: Consistent? : Yes or No

GIA / PR Seen: Consistent? : Yes or No

Est. Repairs: 6 days Res.: Yes or No

Lum Sum: 20 % 3 Val: Yes or No

CA / REV / REP. / 24 HRS

Vehicle: IN / OUT

Date:

Person Contacted:

Veh No:

SHB 907D

Vr Regn:

25 Jan 2013

Type: M.Car / M.Cycle / Bus / Van / Lorry / Taxi / Prime Mover /

Truck / Trailer or

Make:

chevrolet Epica cc 1991

Colour:

Maroon

A/C: Insured / Std / NI / NA

Sp Reading:

999827

T/Radio: Insured / Std / NI / NA

Eng/No:

C/No:

KL1CA 69RTBB B7739

Gen. Cond: Good / Fair / Poor / Burnt

Steering: In order / Jammed / Leaked / Burnt or

Brake: In order / Jammed / Leaked / Burnt or

Modi: Nil / S/Rim / STD / R/Rim or

Tyre Size:

F:

R:

205/65 R15

"

BS / DUN / EXNOVA / GY / FS / LIZA / MIC / OHTSU / PIR / SUMI /

TOYO / YOKO or

FALKEN

Front

Rear

R/Bal.

6

mm

R/Bal.

6

mm

L/Bal.

6

mm

L/Bal.

6

mm

D.O.A.

D.O.I.

02-03-18 8pm

Survey held at

W/S

Des. of Damages: Frt / Rear / O/S / N/S / U/C / Rooftop or

Rear o/s

The U/C / Chassis frame / Body Structure affected due to collision.

Date / Time

Action / Instruction

SHB 907D - X

SJG 14736 - rty / 11514010990 / H1h03q2

DOT: 090614

Confirm \$4300, 6 days  
Rel: \$11,944.92, 74%.

RECEIVED 20 APR 2013

Date/Time, File Pass to?



Preli. Report

1) tgrut



Final Report

Date/Time, File Return to?

2)

Days Of Repair:

6

Resurvey No. of Trip:

1

Survey Fee:

160

Transportation

S - RS - S

Photos

35

Others

Add Fee:



Site Insp (\$



Interview (\$



Tech. Invs (\$



Weekend (\$

Report Format:

TP

Lump Sum / H.I. (\$ 4300

TOTAL

195

TP Claims against NTUC Income: Follow-Through Survey

S/No	Income Reference	Claimant (Owner / Taxi Company)	Claimant Vehicle No.	Income Vehicle No.	Date of Accident	Estimate	Tentative repair cost
1	MT/0989792-002	CITYCAB PTE LTD	SHC 7658X	SLH 294J	10/04/2018	\$ 2,902.36	\$ 1,700.00
2	MT/0990902-001	COMFORT TRANSPORTATION	SHA 7779R	XE 3536R	11/04/2018	\$ 1,234.40	\$ 700.00
3	MT/0990764-001	COMFORT TRANSPORTATION	SH 9057K	SJJ 3895T	04/04/2018	\$ 1,150.00	\$ 700.00
4	MT/0990087-002	COMFORT TRANSPORTATION	SHA 3114K	XD 5433X	12/04/2018	\$ 6,436.52	\$ 3,300.00
5	MT/0990069-002	COMFORT TRANSPORTATION	SHC 8117J	SJH 9238L	10/04/2018	\$ 2,797.84	\$ 700.00
6	MT/0990905-001	CITYCAB PTE LTD	SHC 7197J	YN 9016B	10/04/2018	\$ 6,241.52	\$ 4,156.00
7	MT/0984495-002	SMRT TAXIS	SHB 907D	SIG 1473G	01/03/2018	\$ 16,244.92	\$ 4,300.00

Claim received from LKK Auto



# National Assessment Centre Services

51 Ubi Ave 1 #01-25 Paya Ubi Industrial Park, Singapore 408933

TEL: 6841 0055 FAX: 6841 6315

Reg. No: 52983356E GST Reg. No. 20-0405911-H



NTUC INCOME INSURANCE CO-OPERATIVE LTD Ref: NS/INC18004197/Grb			
73 BRAS BASAH ROAD #05-01 NTUC TRADE UNION HOUSESINGAPORE 189556		Date: 05-03-2018	
Code: INC4			
<b>1. Policy Particulars :- THIRD PARTY CLAIM</b>			
Insured Veh.	SJG 1473G	Veh. Inspected	SHB 907D
Policy No.	5037033538-08	Coverage (\$)	0.00
Claim No.		Excess (\$)	0.00
Assign From		Assign Date	02/03/2018
<b>2. Vehicle Particulars &amp; Condition</b>			
Make & Model		c.c	0
Engine No.	HIDDEN	Year of Reg.	
Chassis No.		Colour	
Odometer	-	Steering	
Brakes		Modification	
General			
<b>3. Conditions of Tyres</b>			
	Size	Make	Balance
R/H Front Tyre			mm
L/H Front Tyre			mm
R/H Rear Tyre			mm
L/H Rear Tyre			mm
<b>4. Description of Damages</b>			
<b>5. General Information</b>			
Accident Date	01/03/2018	Inspection Date	02/03/2018
Survey held at	SMRT AUTOMOTIVE SERVICES PTE LTD 60 WOODLANDS INDUSTRIAL PARK E4 SINGAPORE 757705		
<b>5a. Remarks</b>			
A)THE INSPECTION WAS CONDUCTED ON A"WITHOUT PREJUDICE" BASIS. B)IN ACCORDANCE TO YOUR INSTRUCTIONS, WE HAVE NOT AUTHORISED REPAIRS.			

eBaoTech

General Claim

Hello, NAC\_PAYA\_UBI\_800601

[Change Language](#)[Change Password](#)[Log Out](#)[My Desktop](#)[Notice of Loss](#)

## Policy Query

Policy No.  Date of Accident

Vehicle No. (For Motor)

Select	Policy No.	Policyholder Name	Policyholder NRIC	Product	Cover Type	Vehicle No.	Insured Object	Commence Date	Expiry Date
<input type="radio"/>	5037033538-08	TAMREND MAHMOOD	S12392241	GPC	drive CLASSIC	SJG1473G	SJG1473G	23/06/2017	22/06/2018

## SINGAPORE ACCIDENT STATEMENT

### IMPORTANT NOTICE

1. Please report correctly the details of the accident to speed up the claims process.
2. This Form must be completed by the Policyholder and/or the Authorised Driver.
3. Information provided must be as truthful and accurate as possible. Any wilful misrepresentation or withholding of material facts may allow insurance companies to repudiate policy ability.
4. The issue and acceptance of this Form by insurance companies is not an admission of policy liability on the part of the insurance companies.
5. Any false reporting may be referred to the Police for investigation.
6. This report will be forwarded by the insurers of the GIA Records Management Centre established by the General Insurance Association of Singapore (GIA) for archiving and that copies of this report will, for a fee, be made available upon application by interested parties.
7. By the lodgement of this report to the insurers, you hereby consent to the archiving of this report at the centre and to copies of the report being made available aforesaid.

### ACCIDENT STATEMENT

Date Of Report	01/03/2018 08:59
Date Of Accident	01/03/2018 03:45
Exact Location Of Accident	NORTH CANAL ROAD
Country/State of Loss	SINGAPORE

### DETAILS OF OWN VEHICLE

Vehicle Registration Number	SHB907D
<b>Insured/Policyholder</b>	
Name Of Registered Owner	SMRT TAXIS PTE LTD
Co Reg No	198905369K
Email Address	NOEMAIL
Mobile Phone No	
Alternative Phone No	OFFICE-80000000

### Vehicle Particulars

Manufacturer	CHEVROLET
Model	EPICA-2.0 (A)
Exact Purpose for which vehicle was being used at time of accident	HIRE AND REWARD
Are you claiming under your own insurance policy for repair to your vehicle?	NO
If No, Please state action to be taken	THIRD PARTY
Vehicle Category	TAXI

### Insurance Company

Name of Insurance Company	MS FIRST CAPITAL INSURANCE LTD
Type Of Coverage	THIRD PARTY FIRE AND/OR THEFT
Fleet Policy	YES
Policy Number	D-17087562MFSH
Cover Note Number	

### Driver

Name of Driver	ABDUL RAWOOF S/O MOHAMMAD SHARIFF
NRIC No	S7226284J
Date Of Birth	28/07/1972
Occupation	OUTDOOR
Date Of Driving Pass	10/07/2002
Driving Experience	15 YEARS AND 7 MONTHS
Gender	MALE
Mobile Number	
Fax Number	
Contact Number	
Email Address	NOEMAIL

Address	13
Postcode	
Was driver an employee of the Insured's Company	NO
If No, Relationship of the Driver with the Insured	OTHER - RELIEF
Vehicle Registration Number of Driver's Own Vehicle	-
	-
	-
Insurance Company of Driver's Own Vehicle	-
	-
	-

#### General Information of the Accident

Type Of Accident	COLLISION - HEAD TO REAR
Weather Conditions	CLEAR
Road Surface	DRY

#### Other Information

Was any foreign vehicle involved in this accident?	NO
Number of vehicles involved in the accident	
Was any body injured in the Accident?	NO
Was any injured conveyed to hospital by ambulance?	NO
Was any other material or property damaged?	YES
I have been approached by unknown person(s) soliciting/offering accident claims assistance.	NO
Number of Passengers (Including Driver)	1

#### Details of Police Action

Was the accident reported to the police?	NO
If Yes, Please state which Police Station	
Was notice of intended Prosecution given?	NO
If Yes, against whom?	

#### Circumstances of Accident

I WAS TRAVELLING ALONG NORTH CANAL ROAD AT THE LEFT LANE AND HAD SLOWED DOWN WANTED TO TURN LEFT INTO LOR TELOK WHEN THE VEHICLE SJG1473G FROM BEHIND FAILED TO SLOW DOWN AND TRIED TO SWERVE TO THE RIGHT LANE. AS A RESULT, IT'S FRONT LEFT PORTION COLLIDED INTO THE REAR RIGHT PORTION OF MY TAXI.

#### Attachment(s)

Are accident photos available for attachment?	YES
Was there any video captured by Car Camera?	NO
Was there any audio recorded?	NO

#### DETAILS OF OTHER VEHICLE PROPERTY 1

Vehicle Registration Number	SJG1473G
Vehicle Make/Model/Colour	
Details Of Properties	
Vehicle Category	PRIVATE CAR
Name of Driver	MUHAMMAD ASYRAF BIN MOHD RAFIQ
NRIC/Passport Number	S9020241C
Contact Number	
Address	
Postcode	
Insurance Company Name	
Nature Of Damage	
No. Of Passenger (Including Driver)	

SKETCH PLAN

IMPORTANT NOTICE

1. Please report correctly the details of the accident to speed up the claims process.
2. This Form must be completed by the Policyholder and/or the Authorised Driver.
3. Information provided must be as truthful and accurate as possible. Any wilful misrepresentation or withholding of material facts may allow insurance companies to repudiate policy liability.
4. The issue and acceptance of this Form by insurance companies is not an admission of policy liability on the part of the insurance companies.
5. Any false reporting may be referred to the Police for investigation.
6. The report will be forwarded by the insurers of the GIA Records Management Centre established by the General Insurance Association of Singapore (GIA) for archiving and that copies of this report will for a fee be made available upon application by interested parties.
7. By the lodgment of this report to the insurers, you hereby consent to the archiving of this report at the centre and to copies of the report being made available aforesaid.

**8. Consent under the Personal Data Protection Act (PDPA)**

I understand, acknowledge, agree and consent that:

- (a) My insurer, my workshop and the General Insurance Association of Singapore ("GIA") may/are permitted to collect, use, disclose and/or process my personal data/personal information set out in this [form] and any other personal information provided by me or possessed by my insurer (collectively the "Personal Information") and disclose and transfer such Personal Information to all insurer(s) who have insured vehicle(s) involved in this accident (all insurer(s) who have insured vehicle(s) involved in this accident shall be collectively referred to as the "Insurers"), the Insurers' lawyers/law firms, the Monetary Authority of Singapore and any relevant government agency/authority (such as the police), for the purpose(s) of:
  - (i) processing, handling and/or dealing with my claims including the settlement of the claims and any necessary investigations relating to the claims;
  - (ii) investigating the accident and/or my claims;
  - (iii) carrying out and/or dealing with my instructions or responding to any enquiries by me;
  - (iv) administering my claims (including the mailing of correspondence, statements, invoices, reports or notices to me, which could involve disclosure of certain personal data about me to bring about delivery of the same as well as on the external cover of envelopes/mail packages); and/or
  - (v) complying with applicable law in administering, processing, handling and/or dealing with my claims (collectively the "Purposes")
- (b) all insurer(s) who have insured vehicle(s) involved in this accident and the Insurers' lawyers/law firms, may/are permitted to collect, use, disclose and/or process my Personal Information for one or more of the above Purposes; and
- (c) my Personal Information may/can be disclosed by any of the Insurers and/or GIA to their third party service providers or agents (including their lawyers/law firms), which may be sited outside of Singapore, for one or more of the above Purposes.
- (d) my Personal Information will also be collected and used to compile claims history for the purpose of fraud detection, investigation and management in present and all future claims.
- (e) the information so collected under (d) above may be shared / disclosed:
  - (i) to all insurers and/or any other third parties that assist in evaluating, investigating, controlling or managing fraud, regulators, law enforcement and government agencies as reasonably required for the purposes stated, or
  - (ii) for complying with requirements under any regulations, laws or court orders.



Policyholder's Signature  
Date & Time:

Driver's Signature  
(If driver is not the policyholder)  
Date & Time:

Reporting Centre Personnel's Signature  
Name:  
NRIC/FIN No.:

### SKETCH PLAN

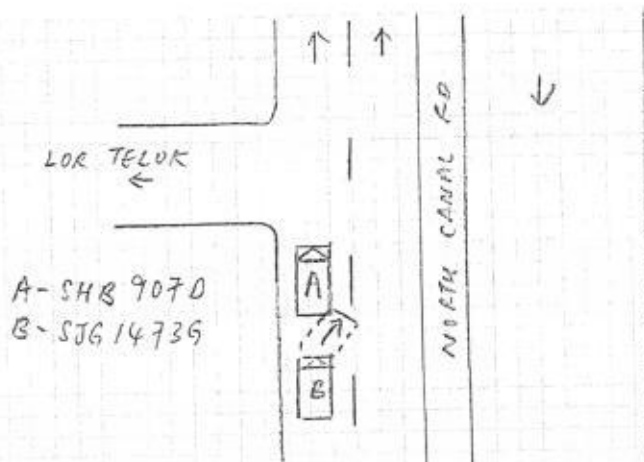

DESCRIBE CIRCUMSTANCES OF THE ACCIDENT

DESCRIBE CIRCUMSTANCES OF THE ACCIDENT:

## DECLARATION

I/We declare the foregoing particulars are true in every respect.

Policyholder's Signature \_\_\_\_\_

Date & Time:

Driver's Signature

(If driver is not the policyholder)

Date & Time:

Reporting Centre Personnel's Signature

Name: \_\_\_\_\_

NRIC/FIN No.:



## Enquire PARF/COE Rebate for Registered Vehicle

## Vehicle Owner Particulars

Owner ID Type: Company

Owner ID: 5369K

## Vehicle Details

Vehicle No.: SHB907D

Vehicle to be Exported: No

Intended De-registration Date: 05 Mar 2018

Vehicle Make: CHEVROLET

Vehicle Model: EPICA 2.0DSL AT ABS/AB 2WD 4DR TURBO

Primary Colour: Maroon

Manufacturing Year: 2012

Engine No.: Z20S1430325K

Chassis No.: KL1LA69RJBB137739

Maximum Power Output: 110.0 kW (147 bhp)

Open Market Value: \$13,994.00

Original Registration Date: 25 Jan 2013

First Registration Date: 25 Jan 2013

Transfer Count: 0

Actual ARF Paid: \$13,994.00

## Intended PARF Rebate Details

PARF Eligibility: Yes

PARF Eligibility Expiry Date: 24 Jan 2021

PARF Rebate Amount: \$9,795.00

## Intended COE Rebate Details

COE Expiry Date: 24 Jan 2021

COE Category: A - Car (1600cc &amp; below)

COE Period(Years): 8

PQP Paid: \$60,655.00

COE Rebate Amount: \$21,869.00

Total Rebate Amount: \$31,664.00

## Message

Please note that the 8-year COE for this vehicle cannot be further renewed. The vehicle must be de-registered upon COE expiry or when the vehicle reaches its statutory lifespan (if applicable), whichever is earlier.

The information contained herein is correct as at 05 Mar 2018

OK

Contractor:		Date of Collection	1 / 1
Accident Case Number	TAX/03/18/2001	Date of Request	08/03/2018
Vehicle No	SHB 907 D	Number of Days to Extend (If any)	3 / 1
Vehicle Model	CHEVROLET EPICA		

S/N	Part Number	Part Description	Quantity	Unit Prices
		REAR BUMPER BEAM	1pc	100
		Labour to SPRAY REAR BUMPER BEAM		\$ 180
		Labour to REPAIR REAR END PANEL		\$ 200
		TO REQUEST ADDITIONAL REPAIR DAYS		

/ BT  
 / 100/  
 / 150

<<Please submit photographs for damaged parts>>

I, (Name)

(Position)

do solemnly and sincerely declare that:- Supplementary Parts are raised for replacement for the aforesaid vehicle.

Signature of person making this declaration  
[to be signed in front of an authorised witness]

I acknowledge that this declaration is true and correct, and I make it with the understanding and belief that a person who makes a false declaration is liable to the damages of perjury.

For SMRT Staff

Acknowledge By	ARC Executive / Supervisor / SA	
Approval By	Surveyor / In-house Staff	Gino Giano
Parts Ordering	SMRT Store / Contractor Supply / Form 22 / WOC	Form 22 / PO / WOC / Reservation / Number
Photo Submitted	YES / NO	Date of submission

## SMRT Accident Vehicle Repair Estimates

### Section A - To be completed by claims Advisor/Duty officer at Accident Reporting Centre

Reg. No : SHB907D  
 Ref. No : TAX/03/18/2001  
 Reg. Date : 25/01/2013  
 Vehicle Type : TAXI  
 Make : CHEVROLET EPICA 2.0 VCDI  
 Model : EPICA-2.0  
 Name of Driver : ABDUL RAWOOF S/O MOHD SHARIFF  
 Type of Accident : HEAD TO REAR  
 Date / Time of Accident : 01/03/2018 03:45:00 AM  
 Accident Reported Date / Time : 01/03/2018 12:00:00 AM  
 Surveyor is Required? : Yes  
 Survey by :  
 Vehicle is Towed Back? : Yes  
 Towed Back Date/Time : 01/03/2018  
 Replacement Vehicle issued? : No  
 Accident Repair Job Card No : 000024094827  
 Special Instruction to ARC, if any :  
 TOWED \$40 / SJG1473G  
 Prepared Date : 01/03/2018 09:31:59 AM



#### LKK Auto Consultants hence notify

the Repairer of the following:

- To resurvey before/after spray painting
- To display damaged part(s) during resurvey
- Parts prices are subject to confirmation
- Third party survey is on a "Without Prejudice" basis
- No illegal modification(s) is allowed
- Supplementary item(s) must be resurveyed and is subject to final approval from Insurance Company

Acknowledged by Repairer

Signature:

Date:

5 Days.

Lumpsum Repair

After repair photos.

Uno Giap - 82880282

02/3/18.

*[Handwritten Signature]*  
6/3/18

**Section B - To be Completed by Service Advisor, Accident Repair Centre**

Chassis No : KL1LA69RJBB137739

Mileage

0

Work Shop :

Repair Completed Date / Time :

**Summary of Repair Estimates**

	Quotation from ARC	Adjusted by Surveyor, if applicable
Total Labour Charges	: 1,183.00	0.00
Total Spray Painting Charges	: 2,034.00	0.00
Total Material Charges	: 8,069.09	8,233.77
Other Charges	: 1,660.00	0.00
<b>TOTAL</b>	<b>: 12,946.09</b>	<b>0.00</b>
<b>Lum Sum Total</b>	<b>: 12,950.00</b>	<b>0.00</b>
No. of Repair Days	: 7.00	0.00
Prepared / Adjusted By	:	
Arc / Surveyor Sign Off Date	: 02/03/2018 10:09:24 AM	01/01/1900 12:00:00 AM



Prepared / Adjusted Date :

Remarks :

Prepared Date : 02/03/2018 10:09:24 AM

**Section C - To be Completed by Admin Assistant, Accident Repair Centre, Upon Completion of Repair**

Quotation No :	Invoice No :
Quotation Date :	Invoice Date :
Invoice Amount :	Prepared Date :

## Part 1 - Labour Works

Job Scope	Quotation from ARC	Adjusted by Surveyor, if applicable
TO REPAIR RH REAR PORTION	1,183.00	0.00
<b>Total Labour</b>	<b>1,183.00</b>	<b>0.00</b> <del>450</del> 450

600

## Part 2 - Spray Painting &amp; Panel Beating Related Works

Job Scope	Quotation from ARC	Adjusted by Surveyor, if applicable
TO REPSRAY REAR BUMPER	378.00	0.00 200 /
TO RESPRAY REAR PANEL	180.00	0.00 100 /
TO RESPRAY REAR SPARE TYRE PANEL	180.00	0.00 X
TO RESPRAY REAR FLOOR SIDE PANEL RH	180.00	0.00 X } X NN
TO RESPRAY REAR CHASSIS RH	180.00	0.00 X
TO RESPRAY REAR BOOT LID	378.00	0.00 200 /
TO RESPRAY REAR FENDER RH	378.00	0.00 200 /
TO RESPRAY TAIL LAMP PANEL RH	180.00	0.00 100 /
<b>Total Spray Painting &amp; Panel Beating</b>	<b>2,034.00</b>	<b>0.00</b>

## Part 3 - Other Costs - Accident and Accident Repair Related Expenses

Job Scope	Quotation from ARC	Adjusted by Surveyor, if applicable
TOWING CHARGE	80.00	0.00 X NN
TO CHECK WIRING AND SYSTEM FUNCTION	80.00	0.00 30 /
TO APPLY RUST-PROOFING ON AFFECTED AREA	100.00	0.00 <del>60</del> X } X NN
TO REMOVE AND REFIX REAR WINDSCREEN	120.00	0.00 X
TO TRANSFER REAR TAILGATE MECHANISM	120.00	0.00 X
TO ALIGN CHASSIS	350.00	0.00 X
TO PROVIDE LABOUR & MATERIAL TO REPLACE SHIELD REAR BUMPER (NET)	140.00	0.00 / 140
TO TEST AND REFIX REVERSE SENSOR SYSTEM	120.00	0.00 40 /
TO REMOVE AND INSTALL LUGGAGE COMPARTMENT TRIM TO FACILITATE REPAIR.	120.00	0.00 60 /
TO REPLACE SUNDRY PARTS	100.00	0.00 X
TO WASH AND VACUUM	60.00	0.00 X
TO INSPECT RR LIGHTING, MECHANISMS & WATER TEST RR LIGHTING FOR LEAKAGE	120.00	0.00 X } X NN
TO REMOVE AND REFIT WIRE HARDESS	150.00	0.00 X
<b>Total Other Costs</b>	<b>1,660.00</b>	<b>0.00</b>

16453 92



**Part 4 - Spare Parts / Material Usage**

Part Number	Portion	Stock No	Part Name	Qty	List Price (\$)	Discount (%)	Final Price (\$)	ARC Recommendation	Surveyor Approved	Photos Attached
93745100	REAR	6504569	BUMPER RR / DR	1	1,238.00	10.00	1,114.20 / 1	Replace	Replace	No
96941154	REAR	6504571	BEAM RR BUMPER IMPACT / R / DT	1	1,221.00	10.00	1,098.90 / 2	Replace	Replace	No
96873838	REAR		ABSORBER ENGY RR BUMPER / CRA	1	70.00	10.00	63.00 / 3	Replace	Replace	No
	REAR		BRACKET RR BUMPER SIDE LH / X NN	1	49.00	10.00	44.10 / X	Replace	Replace	No
96633534	REAR		BRACKET RR BUMPER SIDE RH / MC	1	49.00	10.00	44.10 / 4	Replace	Replace	No
96858575		6504584	REFLECTOR REFLEX RR LH / X NN	1	264.00	10.00	237.60 / X	Replace	Replace	No
96858576	REAR	6504586	REFLECTOR REFLEX RR RH / OLA	1	264.00	10.00	237.60 / 5	Replace	Replace	No
96873820	REAR		COVER TOWING EYE RR / DR	1	21.00	10.00	18.90 / 6	Replace	Replace	No
	REAR		SENSOR REVERSE / DM	1	180.00	0.00	180.00 / 51	Replace	Replace	No
96647117	COMMON		W/HARNESS RR BPR / R / NN	1	227.34	10.00	204.61 / X	Replace	Replace	No
96632015	REAR	6504636	PANEL END REAR / X	1	255.00	10.00	229.50 / X	Replace	Replace	No
	COMMON	4006314	SEALANT SIKAFLEX / X	1	37.00	0.00	37.00 / XX	Replace	Replace	No
96515711			PANEL SPARE TYRE / X	1	2,299.00	10.00	2,069.10 / X	Replace	Replace	No
	BODY		CHASSIS MEMBER RR RH / X NN	1	525.38	10.00	472.84 / X	Replace	Replace	No
	BODY		PNL SIDE RH SPARE TYRE / X NN	1	650.00	10.00	585.00 / X	Replace	Replace	No
96636630	REAR	6504631	REAR BOOT LID / X Repair	1	974.00	10.00	876.60 / X	Replace	Replace	No
96636502	REAR		REAR BOOT HINGE / X NN	2	92.00	10.00	165.60 / X	Replace	Replace	No
	COMMON		SMRT LOGO / MC	1	7.80	0.00	7.80 / 52	Replace	Replace	No
	COMMON		STICKER DECAL 6555 8888 / MC	1	21.60	0.00	21.60 / 53	Replace	Replace	No
96634035	REAR	6504564	LETTERING:"CHEVR OLET" / MC	1	29.00	10.00	26.10 / 7	Replace	Replace	No
96634897	REAR	6504565	LETTERING:"EPICA LT" / MC	1	28.00	10.00	25.20 / 8	Replace	Replace	No
96634023	REAR	6504567	EMBLEM REAR / MC	1	44.00	10.00	39.60 / 9	Replace	Replace	No
96851766	REAR	6504583	LAMP BACK UP RH / X NN	1	122.00	10.00	109.80 / X	Replace	Replace	No
96976171	REAR	6504635	REAR BOOT REFLECTOR / SC	1	165.00	10.00	148.50 / 10	Replace	Replace	No
96632854	REAR	6504632	REAR BOOT WEATHERSTRIP / Jw	1	49.00	10.00	44.10 / 11	Replace	Replace	No
			TRIM REAR BOOT, RH / DR	1	125.00	10.00	112.50 / 12	Replace	Replace	No
94503739			CLIP, TRIM / MC	10	1.00	10.00	9.00 / 13	Replace	Replace	No
96632854	REAR	6504632	REAR BOOT WEATHERSTRIP / X Repeat	1	49.00	10.00	44.10 / X	Replace	Replace	No
96632800	REAR	6504638	FENDER RH REAR / X Repair	1	1,467.00	10.00	1,320.30 / X	Replace	Replace	No
	COMMON		SMRT LOGO / MC	1	7.80	0.00	7.80 / 54	Replace	Replace	No
	COMMON		STICKER DECAL 6555 8888 / MC	1	21.60	0.00	21.60 / 55	Replace	Replace	No

Part Number	Portion	Stock No	Part Name	Qty	List Price (\$)	Discount (%)	Final Price (\$)	ARC Recommended	Surveyor Approved	Photos Attached
			LINER RH REAR FENDER (PROTECTOR) <i>X NN</i>	1	65.00	10.00	58.50	<i>X</i>	Replace	No
96632652	REAR	6504619	MOLDING WINDSCREEN REAR <i>X NN</i>	1	45.00	10.00	40.50	<i>X</i>	Replace	No
	COMMON		SEALANT W/SCREEN <i>X NN</i>	2	37.00	0.00	74.00	<i>X</i>	Replace	No
			PANEL TAIL LAMP, RH <i>X NN</i>	1	143.40	10.00	129.06	<i>X</i>	Replace	No
96851764	REAR	6504511	LAMP RR COMBINATION RH <i>X NN</i>	1	415.00	10.00	373.50	<i>X</i>	Replace	No
TOTAL MATERIALS							10,292.21		10,292.21	
TOTAL MATERIALS(Discounted)							8,069.09		8,233.77	

**Added Spare Parts / Material Usage After Surveyor Signed off**

Part Number	Portion	Part Name	Qty	List Price (\$)	Discount (%)	Final Price (\$)	ARC Check	Surveyor Check	LT Check
TOTAL SUPPLEMENTARY MATERIALS									

9-3-18 / 13:00  
10-3-18 / 8:00

## SMRT Accident Vehicle Repair Estimates

5-3-18 / 8:00

### Section A - To be completed by claims Advisor/Duty officer at Accident Reporting Centre

Reg. No : SHB907D  
Ref. No : TAX/03/18/2001  
Reg. Date : 25/01/2013  
Vehicle Type : TAXI  
Make : CHEVROLET EPICA 2.0 VCDI  
Model : EPICA-2.0  
Name of Driver : ABDUL RAWOOF S/O MOHD SHARIFF  
Type of Accident : HEAD TO REAR  
Time of Accident : 01/03/2018 03:45:00 AM  
Accident Reported Date / Time : 01/03/2018 12:00:00 AM  
Surveyor is Required? : Yes  
Survey by : Guoqiang  
Vehicle is Towed Back? : Yes  
Towed Back Date/Time : 01/03/2018  
Replacement Vehicle issued? : No  
Accident Repair Job Card No : 000024094827  
Special Instruction to ARC, if any :  
TOWED \$40 / SJG1473G - NTUC IDAC  
BEFORE PAINT PHOTO AND AFTER PAINT PHOTO, FOR CHECK ITEM AND REPLACE ITEM PLEASE CALL  
SURVEYOR guoqiang (LKK) & Email : guoqiang@lkkauto.com HP: 82880282  
LUMPSUM REPAIR  
Prepared Date : 01/03/2018 09:31:59 AM

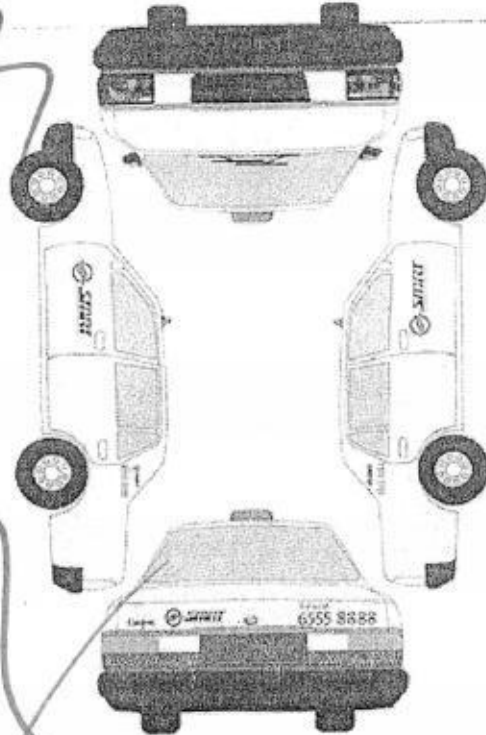

On 10/3/18 12:24 Pass

999824

Recording Camera

☒ ☐

Radio Antenna

☐ ☐

1<sup>st</sup> witness

Date 3-3-18

2<sup>nd</sup> witness

Date

1 1 3  
4 2 4 1

Supplementary

999891

& Refer to the Supplementary part 1st & 2nd

LEE SHENG AUTO PTE LTD

Vehicle Return Date:

10-3-18

Vehicle Return Time:

10:45

SMRT staff sign:



**Section B - To be Completed by Service Advisor, Accident Repair Centre**

Chassis No : KL1LA69RJBB137739

Mileage : 0

Work Shop :

Repair Completed Date / Time :

**Summary of Repair Estimates**

	Quotation from ARC	Adjusted by Surveyor, if applicable
Total Labour Charges	: 1,183.00	600.00
Total Spray Painting Charges	: 2,214.00	900.00
Total Material Charges	: 4,453.17 11267.92	3,594.00
Other Charges	: 1,580.00	-794.00
<b>TOTAL</b>	<b>: 9,430.17 16244.92</b>	<b>4,300.00</b>
Lum Sum Total	: 0.00	0.00
No. of Repair Days	: 7.00	6.00
Prepared / Adjusted By	:	GUOQIANG (LKK)
Arc / Surveyor Sing Off Date	: 02/03/2018 10:09:24 AM	02/03/2018 04:40:04 PM

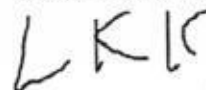

Prepared / Adjusted Date :

Remarks :

Prepared Date : 02/03/2018 10:09:24 AM

**Section C - To be Completed by Admin Assistant, Accident Repair Centre, Upon Completion of Repair**

Quotation No : QN-1803-0392

Invoice No :

Quotation Date : 16/3

Invoice Date :

Invoice Amount :

Prepared Date :

**Part 1 - Labour Works**

Job Scope	Quotation from ARC	Adjusted by Surveyor, if applicable
TO REPAIR RH REAR PORTION	1,183.00	600.00
<b>Total Labour</b>	<b>1,183.00</b>	<b>600.00</b>

**Part 2 - Spray Painting & Panel Beating Related Works**

Job Scope	Quotation from ARC	Adjusted by Surveyor, if applicable
TO REPSRAY REAR BUMPER	378.00	200.00
TO RESPRAY REAR PANEL	180.00	100.00
TO RESPRAY REAR SPARE TYRE PANEL	180.00	0.00
TO RESPRAY REAR FLOOR SIDE PANEL RH	180.00	0.00
TO RESPRAY REAR CHASSIS RH	180.00	0.00
TO RESPRAY REAR BOOT LID	378.00	200.00
TO RESPRAY REAR FENDER RH	378.00	200.00
TO RESPRAY TAIL LAMP PANEL RH	180.00	100.00
TO RESPRAY BUMPER BEAM	180.00	100.00 (A)
<b>Total Spray Painting &amp; Panel Beating</b>	<b>2,214.00</b>	<b>900.00</b>

**Part 3 - Other Costs - Accident and Accident Repair Related Expenses**

Job Scope	Quotation from ARC	Adjusted by Surveyor, if applicable
TO CHECK WIRING AND SYSTEM FUNCTION	80.00	30.00
TO APPLY RUST-PROOFING ON AFFECTED AREA	100.00	0.00
TO REMOVE AND REFIX REAR WINDSCREEN	120.00	0.00
TO TRANSFER REAR TAILGATE MECHANISM	120.00	0.00
TO ALIGN CHASSIS	350.00	0.00
TO PROVIDE LABOUR & MATERIAL TO REPLACE SHIELD REAR BUMPER (NET)	140.00	140.00
TO TEST AND REFIX REVERSE SENSOR SYSTEM	120.00	40.00
TO REMOVE AND INSTALL LUGGAGE COMPARTMENT TRIM TO FACILITATE REPAIR.	120.00	60.00
TO REPLACE SUNDRY PARTS	100.00	0.00
TO WASH AND VACUUM	60.00	0.00
TO INSPECT RR LIGHTING, MECHANISMS & WATER TEST RR LIGHTING FOR LEAKAGE	120.00	0.00
TO REMOVE AND REFIT WIRE HARDESS	150.00	0.00
Lump Sum Adjustment by Surveyor	0.00	-1,064.00
<b>Total Other Costs</b>	<b>1,580.00</b>	<b>-794.00</b>

**Part 4 - Spare Parts / Material Usage**

2

Part Number	Portion	Stock No	Part Name	Qty	List Price (\$)	Discount (%)	Final Price (\$)	ARC Recommendation	Surveyor Approved	Photos Attached
93745100	REAR	6504569	BUMPER RR	1	1,238.00	10.00	1,114.20	Replace	Replace	No ✓
96941154	REAR	6504571	BEAM RR BUMPER IMPACT	1	1,221.00	10.00	1,098.90	Replace	Replace	No ✓
96873838	REAR		ABSORBER ENGY RR BUMPER	1	70.00	10.00	63.00	Replace	Replace	No ✓
	REAR		BRACKET RR BUMPER SIDE LH	0	49.00	10.00	0.00	Replace	Not given	No X
96633534	REAR		BRACKET RR BUMPER SIDE RH	1	49.00	10.00	44.10	Replace	Replace	No ✓
96858575		6504584	REFLECTOR REFLEX RR LH	0	264.00	10.00	0.00	Replace	Not given	No X
96858576	REAR	6504586	REFLECTOR REFLEX RR RH	1	264.00	10.00	237.60	Replace	Replace	No ✓
96873820	REAR		COVER TOWING EYE RR	1	21.00	10.00	18.90	Replace	Replace	No ✓
	REAR		SENSOR REVERSE	1	180.00	0.00	180.00	Replace	Replace	No ✓
96647117	COMMO N		W/HARNES RR BPR	1	227.34	10.00	204.61	Replace	Check	No X
96632015	REAR	6504636	PANEL END REAR	1	255.00	10.00	229.50	Replace	Check	No X
	COMMO N	4006314	SEALANT SIKAFLEX	1	37.00	0.00	37.00	Replace	Check	No X
96515711			PANEL SPARE TYRE	1	2,299.00	10.00	2,069.10	Replace	Check	No X
	BODY		CHASSIS MEMBER RR RH	0	525.38	10.00	0.00	Replace	Not given	No X
	BODY		PNL SIDE RH SPARE TYRE	1	650.00	10.00	585.00	Replace	Check	No X
96636630	REAR	6504631	REAR BOOT LID	1	974.00	100.00	0.00	Replace	Repair	No R
96636502	REAR		REAR BOOT HINGE	0	92.00	10.00	0.00	Replace	Not given	No X
	COMMO N		SMRT LOGO	1	7.80	0.00	7.80	Replace	Replace	No ✓
	COMMO N		STICKER DECAL 6555 8888	1	21.60	0.00	21.60	Replace	Replace	No ✓
96634035	REAR	6504564	LETTERING:"CHEVR OLET"	1	29.00	10.00	26.10	Replace	Replace	No ✓
96634897	REAR	6504565	LETTERING:"EPICA LT"	1	28.00	10.00	25.20	Replace	Replace	No ✓
96634023	REAR	6504567	EMBLEM REAR	1	44.00	10.00	39.60	Replace	Replace	No ✓
96851766	REAR	6504583	LAMP BACK UP RH	1	122.00	10.00	109.80	Replace	Check	No X
96976171	REAR	6504635	REAR BOOT REFLECTOR	1	165.00	10.00	148.50	Replace	Replace	No ✓
96632854	REAR	6504632	REAR BOOT WEATHERSTRIP	1	49.00	10.00	44.10	Replace	Replace	No ✓
			TRIM REAR BOOT, RH	1	125.00	10.00	112.50	Replace	Replace	No ✓
94503739			CLIP,TRIM	10	1.00	10.00	9.00	Replace	Replace	No ✓
96632854	REAR	6504632	REAR BOOT WEATHERSTRIP	0	49.00	10.00	0.00	Replace	Not given	No X
96632800	REAR	6504638	FENDER RH REAR	1	1,467.00	100.00	0.00	Replace	Repair	No R
	COMMO N		SMRT LOGO	1	7.80	0.00	7.80	Replace	Replace	No ✓
	COMMO N		STICKER DECAL 6555 8888	1	21.60	0.00	21.60	Replace	Replace	No ✓

Part Number	Portion	Stock No	Part Name	Qty	List Price (\$)	Discount (%)	Final Price (\$)	ARC Recommendation	Surveyor Approved	Photos Attached
			LINER RH REAR FENDER (PROTECTOR)	0	85.00	10.00	0.00	Replace	Not given	No X
96632652	REAR	6504619	MOLDING WINDSCREEN REAR	0	45.00	10.00	0.00	Replace	Not given	No X
	COMMON		SEALANT W/SCREEN	0	37.00	0.00	0.00	Replace	Not given	No X
			PANEL TAIL LAMP, RH	1	143.40	10.00	129.06	Replace	Check	No X
96851764	REAR	6504511	LAMP RR COMBINATION RH	1	415.00	10.00	373.50	Replace	Replace	No /
TOTAL MATERIALS							6,958.07	3,594.00		
TOTAL MATERIALS(Discounted)							4,453.17	3,594.00		

Added Spare Parts / Material Usage After Surveyor Signed off

Part Number	Portion	Part Name	Qty	List Price (\$)	Discount (%)	Final Price (\$)	ARC Check	Surveyor Check	LT Check
TOTAL SUPPLEMENTARY MATERIALS									

$$\begin{array}{r}
 3594.00 \\
 + 600.00 \\
 + 1170.00 \\
 \hline
 5364.00 \\
 - 202 \\
 \hline
 4291.20
 \end{array}$$

4/5 \$4300/-

**Janice Lee (LKKAUTO)**

---

**From:** Yeo Poh Suan (Auto Svcs/Ext Biz Svcs/AR & SC/ARC) <YeoPohsuan@smrt.com.sg>  
**Sent:** Monday, March 19, 2018 6:28 PM  
**To:** Guo Qiang (LKKAUTO)  
**Cc:** SUR; CS A Team; Bryan Ang (LKKAUTO)  
**Subject:** SHB907D  
**Attachments:** img-319175845-0001.pdf

Hi Guo Qiang,

Attached herewith the repair estimate of SHB 907D having Case No: TAX/03/18/2001.

There is no change to the approved amount of \$4,300 @ 6 working days under lump sum repair.

Cost of Repair invoice will be generated as approved.

Please finalize with me within 7 working day, thanks.

Thanks & Regards  
Poh Suan

-----Original Message-----

From: Yeo Poh Suan (Auto Svcs/Ext Biz Svcs/AR & SC/ARC)  
Sent: Monday, 19 March 2018 5:59 PM  
To: Yeo Poh Suan (Auto Svcs/Ext Biz Svcs/AR & SC/ARC)  
Subject: Scan Data from FX-D421D6



# National Assessment Centre Services

51 Ubi Ave 1 #01-25 Paya Ubi Industrial Park, Singapore 408933

TEL: 6841 0055 FAX: 6841 6315

Reg. No: 52983356E GST Reg. No. 20-0405911-H



Thatcham escribe

NTUC INCOME INSURANCE CO-OPERATIVE LTD Ref: NS/INC18004197/Grbe2

73 BRAS BASAH ROAD

#05-01 NTUC TRADE UNION HOUSESINGAPORE Date: 26-04-2018

189556



Code: INC4

## 1. Policy Particulars :- THIRD PARTY CLAIM

Insured Veh.	SJG 1473G	Veh. Inspected	SHB 907D
Policy No.	5037033538-08	Coverage (\$)	0.00
Claim No.	MT/0984495-002	Excess (\$)	0.00
Assign From		Assign Date	02/03/2018

## 2. Vehicle Particulars & Condition

Make & Model	CHEVROLET EPICA	c.c	1991
Engine No.	HIDDEN	Year of Reg.	2013
Chassis No.	KL1LA69RJBB137739	Colour	MAROON
Odometer	999827	Steering	IN ORDER
Brakes	IN ORDER	Modification	STANDARD ALLOY RIM
General	GOOD		

## 3. Conditions of Tyres

	Size	Make	Balance
R/H Front Tyre	205/65 R15	FALKEN	6 mm
L/H Front Tyre	205/65 R15	FALKEN	6 mm
R/H Rear Tyre	205/65 R15	FALKEN	6 mm
L/H Rear Tyre	205/65 R15	FALKEN	6 mm

## 4. Description of Damages

THE VEHICLE SUSTAINED DAMAGES AT THE REAR O/S PORTION.  
DAMAGES SEE DETAILS.

## 5. General Information

Accident Date	01/03/2018	Inspection Date	02/03/2018
Survey held at	SMRT AUTOMOTIVE SERVICES PTE LTD 60 WOODLANDS INDUSTRIAL PARK E4 SINGAPORE 757705		

## 5a. Remarks

A)THE INSPECTION WAS CONDUCTED ON A"WITHOUT PREJUDICE" BASIS.  
B)IN ACCORDANCE TO YOUR INSTRUCTIONS, WE HAVE NOT AUTHORISED REPAIRS.

## 5b. Estimate Days of Repair

ESTIMATED NORMAL PERIOD FOR REPAIR: 6 Working Days





# National Assessment Centre Services

51 Ubi Ave 1 #01-25 Paya Ubi Industrial Park, Singapore 408933

TEL: 6841 0055 FAX: 6841 6315

Reg. No: 52983356E GST Reg. No. 20-0405911-H



Page No.:2 of 2

Qty	Description of Parts	Condition	Estimate By Workshop (\$)	Our Adjusted (\$)
1	MOLDING WINDSCREEN REAR	NOT NECESSARY	45.00	-
2	SEALANT W/SCREEN @\$37.00	NOT NECESSARY	74.00	-
1	PANEL TAIL LAMP RH	NOT NECESSARY	143.40	-
1	REAR BOOT LID	TO REPAIR	974.00	-
1	FENDER RH REAR	TO REPAIR	1,467.00	-
1	REAR BOOT WEATHERSTRIP	REPEATED	49.00	-
	<b>LABOUR</b>		11,396.92	3,594.00
	THATCHAM STANDARD REPAIR TIME ON BODY WORKS.		2,503.00	870.00
	THATCHAM TTS STANDARD SPRAY PAINTING COST AND LABOUR.		2,314.00	900.00
	TO REPLACE SUNDRY PARTS.	NOT NECESSARY	100.00	-
	TO WASH AND VACUUM.	NOT NECESSARY	60.00	-
	TOWING CHARGE.	NOT NECESSARY	80.00	-
	<b>GRAND TOTAL</b>		5,057.00	1,770.00
			<b>16,453.92</b>	<b>5,364.00</b>
	<b>RECOMMENDED COST OF LUMP SUM REPAIRS (TO ITS PRE-ACCIDENT CONDITION) (CONFIRMED)</b>			<b>4,300.00</b>

Report Ref No. NS/INC18004197/Grbe2

XING GUO QIANG

M.MATAI, AMSAE-A

Automotive Assessor

K.K.LAU CPT(RET)

BEng(Hons), B.Bus, MBA, PEng, PE,  
MInstAEA, MASME, MIRTE

REGD Auto Consultant-SAE, Licensed Appraiser

DISCLAIMER OF LIABILITY TO THIRD PARTIES:- This Report is made solely for the use and benefit of the Client named on the front page of this Report.

No liability of responsibility whatsoever, in contract or tort, is accepted to any third party who may rely on the Report wholly or in part. Any third party acting or relying on this Report, in whole or in part, does so at his or her own risk.