

PREMIER AUTOMOTIVE SERVICES PTE LTD

23 CHANGI SOUTH AVE 2 #01-02
SINGAPORE 486443
TEL:65446671 FAX:62141511
CO. REG:200707743D GST REG:200707743D

Our Ref: SHB8008X/GS

WITHOUT PREJUDICE

14th March 2018

(By Email Only)

Attn: The Motor Claims Department

AXA Insurance Pte Ltd
No.8 Shenton Way
#27-01
Singapore 068811

Dear Sir/Madam

ACCIDENT INVOLVING SHB8008X & SHD36G ALONG TAXI STAND AT SAGO LANE ON 02.03.18

We have been authorized by Premier Taxis Pte Ltd, the owner of Taxi vehicle number: SHB8008X, to claim against the party/parties responsible for the damages arising from the above-mentioned accident.

Our records show that you are the insurers of vehicle number: SHD36G at the material time of the accident with the driver of our client's vehicle, Mr Koh Lay Siong

As a result of the accident caused by your Insured Driver's negligent driving and/or management of your insured's Vehicle Number: SHD36G, our client's vehicle was damaged and we have been put to loss and damage as follows:

(1) Cost of repair	\$ 1498.00 (Incl. GST)
(2) Loss of Rental - 2Days @\$109.94per day	\$ 219.88
(3) Loss of Income – 2Days @\$100.00per day	\$ 200.00
	<u>\$ 1917.88</u>

A copy of each of the following supporting documents is enclosed:

- (1) Final Repair Bill, GIA report & sketch plan of SHB8008X
- (2) Driver's I/C and Driving Licence
- (3) Vehicle Registration card, Certificate of Insurance
- (4) Check In/Out Voucher

PREMIER AUTOMOTIVE SERVICES PTE LTD

23 CHANGI SOUTH AVE 2 #01-02

SINGAPORE 486443

TEL:65446671 FAX:62141511

CO. REG:200707743D GST REG:200707743D

Our Ref: SHB8008X/GS

We would appreciate if you could look into the subject matter and let us have your favorable offer within 14 days. If you are agreeable to the settlement of the above said claims, please forward us your discharge voucher as for our client's signature and payment made to "Premier Automotive Services Pte Ltd".

Please note that if we do not hear from you within the stipulated 14 days, we will have no alternative but to appoint our solicitor to act on our behalf to commence proceedings against you without further notice to you.

Yours faithfully,



Claims Department – Gary Shi

Email: gary.shi@premiertaxi.com

NB: We encourage all parties to liaise with us via email to expedite all matters

PS: Please quote our reference no when replying

c.c. Client – Premier Taxis Pte Ltd



PREMIER AUTOMOTIVE SERVICES PTE LTD
OFFICE: 23 Changi South Avenue 2 #01-02 S(486443)
TEL: 65436676 / 65436689 FAX: 62141511
CO. REG NO.: 200707743D GST. REG. NO.: 200707743D

PREMIER TAXIS PTE LTD
23 CHANGI SOUTH AVENUE 2 #03-02
SINGAPORE 486443

TAX INVOICE

DATE 14-Mar-2018
PAGE 1 OF 1

ITEM	Description	QTY	U.PRICE	AMOUNT
	FINAL REPAIR BILL FOR KIA OPTIMA REGN NO: SHB 8008 X			\$ 1,400.00
TOTAL LUMP SUM REPAIR COSTS AS RECOMMENDED BY SURVEYOR				\$ 1,400.00
GST @ 7%				\$ 98.00
GRAND TOTAL				\$ 1,498.00

for Premier Automotive Services Pte Ltd

(ALL THE REPAIR COSTS ARE SUBJECTED TO GST)



08 March 2018

To Whom It May Concern

Dear Sir/Madam

CERTIFICATION LETTER

This letter serves to inform that Koh Lay Siong of NRIC Number S69111311 is a registered driver of SHB8008X. Koh Lay Siong is paying daily rental rate of \$109.94 (Inclusive of GST).

Should you require further information, please contact us at 6214 8880.

Thank you.

Yours sincerely

A handwritten signature in black ink, appearing to read "Chin Bee Lian".

Chin Bee Lian (Ms)
Assistant Vice President
Taxis Administration

Prepared By: Hasnah

PREMIER TAXIS PTE LTD
23 Changi South Avenue 2
#03-02
Singapore 486443
Telephone: +65 6214 8880 Fax: +65 6214 0330
www.premiertaxi.com
Co. Reg. No. 200304975H

SINGAPORE ACCIDENT STATEMENT

IMPORTANT NOTICE

1. Please report correctly the details of the accident to speed up the claims process.
2. This Form must be completed by the Policyholder and/or the Authorised Driver.
3. Information provided must be as truthful and accurate as possible. Any wilful misrepresentation or withholding of material facts may allow insurance companies to repudiate policy ability.
4. The issue and acceptance of this Form by insurance companies is not an admission of policy liability on the part of the insurance companies.
5. Any false reporting may be referred to the Police for investigation.
6. This report will be forwarded by the insurers of the GIA Records Management Centre established by the General Insurance Association of Singapore (GIA) for archiving and that copies of this report will, for a fee, be made available upon application by interested parties.
7. By the lodgement of this report to the insurers, you hereby consent to the archiving of this report at the centre and to copies of the report being made available aforesaid.

ACCIDENT STATEMENT

Date Of Report	02/03/2018 14:33
Date Of Accident	02/03/2018 12:45
Exact Location Of Accident	TAXI STAND @ SAGO LANE (IN FRONT OF TEMPLE)
Country/State of Loss	SINGAPORE

DETAILS OF OWN VEHICLE

Vehicle Registration Number	SHB8008X
Insured/Policyholder	
Name Of Registered Owner	PREMIER TAXIS PTE LTD
Co Reg No	200304975H
Email Address	NOEMAIL
Mobile Phone No	
Alternative Phone No	OFFICE-62148880

Vehicle Particulars

Manufacturer	HYUNDAI
Model	I30 (FD)-1.6 DOHC (A)
Exact Purpose for which vehicle was being used at time of accident	HIRED & REWARDS
Are you claiming under your own insurance policy for repair to your vehicle?	NO
If No, Please state action to be taken	THIRD PARTY
Vehicle Category	TAXI

Insurance Company

Name of Insurance Company	NTUC INCOME INSURANCE CO-OPERATIVE LTD
Type Of Coverage	THIRD PARTY
Fleet Policy	YES
Policy Number	5095103893
Cover Note Number	

Driver

Name of Driver	KOH LAY SIONG
NRIC No	S6911131I
Date Of Birth	05/04/1969
Occupation	OUTDOOR
Date Of Driving Pass	20/01/1987
Driving Experience	31 YEARS AND 1 MONTH
Gender	MALE
Mobile Number	(LOCAL) +65-90024842
Fax Number	
Contact Number	
Email Address	NOEMAIL

Address	BLK 5 #03-237 TOH YI DRIVE
Postcode	590005
Was driver an employee of the Insured's Company	NO
If No, Relationship of the Driver with the Insured	OTHER - HIRER
Vehicle Registration Number of Driver's Own Vehicle	-
	-
	-
Insurance Company of Driver's Own Vehicle	-
	-
	-

General Information of the Accident

Type Of Accident	HIT AND RUN / VANDALISM / DAMAGED WHILST PARKED
Weather Conditions	CLEAR
Road Surface	DRY

Other Information

Was any foreign vehicle involved in this accident?	NO
Number of vehicles involved in the accident	2
Was any body injured in the Accident?	NO
Was any injured conveyed to hospital by ambulance?	NO
Was any other material or property damaged?	YES
I have been approached by unknown person(s) soliciting/offering accident claims assistance.	NO
Number of Passengers (Including Driver)	1

Details of Police Action

Was the accident reported to the police?	NO
If Yes, Please state which Police Station	
Was notice of intended Prosecution given?	NO
If Yes, against whom?	

Circumstances of Accident

VEH. A - NO PAX VEH. B - SOME PAX ONBOARD

Attachment(s)

Are accident photos available for attachment?	YES
Was there any video captured by Car Camera?	NO
Was there any audio recorded?	NO

DETAILS OF OTHER VEHICLE PROPERTY 1

Vehicle Registration Number	SHD36G
Vehicle Make/Model/Colour	TRANSCAB TAXI / RENAULT
Details Of Properties	VEH. B
Vehicle Category	TAXI
Name of Driver	KANG CHEW CHIEW
NRIC/Passport Number	S1520948H
Contact Number	82229542
Address	
Postcode	
Insurance Company Name	
Nature Of Damage	DAMAGED ON THE FRONT LEFT PORTION
No. Of Passenger (Including Driver)	

SKETCH PLAN

IMPORTANT NOTICE

1. Please report correctly the details of the accident to speed up the claims process.
2. This Form must be completed by the Policyholder and/or the Authorised Driver.
3. Information provided must be as truthful and accurate as possible. Any wilful misrepresentation or withholding of material facts may allow insurance companies to repudiate policy liability.
4. The issue and acceptance of this Form by insurance companies is not an admission of policy liability on the part of the insurance companies.
5. Any false reporting may be referred to the Police for investigation.
6. The report will be forwarded by the insurers of the GIA Records Management Centre established by the General Insurance Association of Singapore (GIA) for archiving and that copies of this report will for a fee be made available upon application by interested parties.
7. By the lodgment of this report to the insurers, you hereby consent to the archiving of this report at the centre and to copies of the report being made available aforesaid.
8. **Consent under the Personal Data Protection Act (PDPA)**

I understand, acknowledge, agree and consent that:

- (a) My insurer, my workshop and the General Insurance Association of Singapore ("GIA") may/are permitted to collect, use, disclose and/or process my personal data/personal information set out in this [form] and any other personal information provided by me or possessed by my insurer (collectively the "Personal Information") and disclose and transfer such Personal Information to all insurer(s) who have insured vehicle(s) involved in this accident (all insurer(s) who have insured vehicle(s) involved in this accident shall be collectively referred to as the "Insurers"), the Insurers' lawyers/law firms, the Monetary Authority of Singapore and any relevant government agency/authority (such as the police), for the purpose(s) of:
 - (i) processing, handling and/or dealing with my claims including the settlement of the claims and any necessary investigations relating to the claims;
 - (ii) investigating the accident and/or my claims;
 - (iii) carrying out and/or dealing with my instructions or responding to any enquiries by me;
 - (iv) administering my claims (including the mailing of correspondence, statements, invoices, reports or notices to me, which could involve disclosure of certain personal data about me to bring about delivery of the same as well as on the external cover of envelopes/mail packages); and/or
 - (v) complying with applicable law in administering, processing, handling and/or dealing with my claims.(collectively the "Purposes")
- (b) all insurer(s) who have insured vehicle(s) involved in this accident and the Insurers' lawyers/law firms, may/are permitted to collect, use, disclose and/or process my Personal Information for one or more of the above Purposes; and
- (c) my Personal Information may/can be disclosed by any of the Insurers and/or GIA to their third party service providers or agents(Including their lawyers/law firms), which may be sited outside of Singapore, for one or more of the above Purposes.
- (d) my Personal Information will also be collected and used to compile claims history for the purpose of fraud detection, investigation and management in present and all future claims.
- (e) the information so collected under (d) above may be shared / disclosed:
 - (i) to all insurers and/or any other third parties that assist in evaluating, investigating, controlling or managing fraud, regulators, law enforcement and government agencies as reasonably required for the purposes stated, or
 - (ii) for complying with requirements under any regulations, laws or court orders.



Policyholder's Signature
Date & Time:

Kah Lay Siong
Kah Lay Siong

Driver's Signature
(If driver is not the policyholder)
Date & Time:

-2 MAR 2018

Reporting Centre Personnel's Signature
Name:
NRIC/FIN No.:

Sketch Plan Pg. 2

SKETCH PLAN

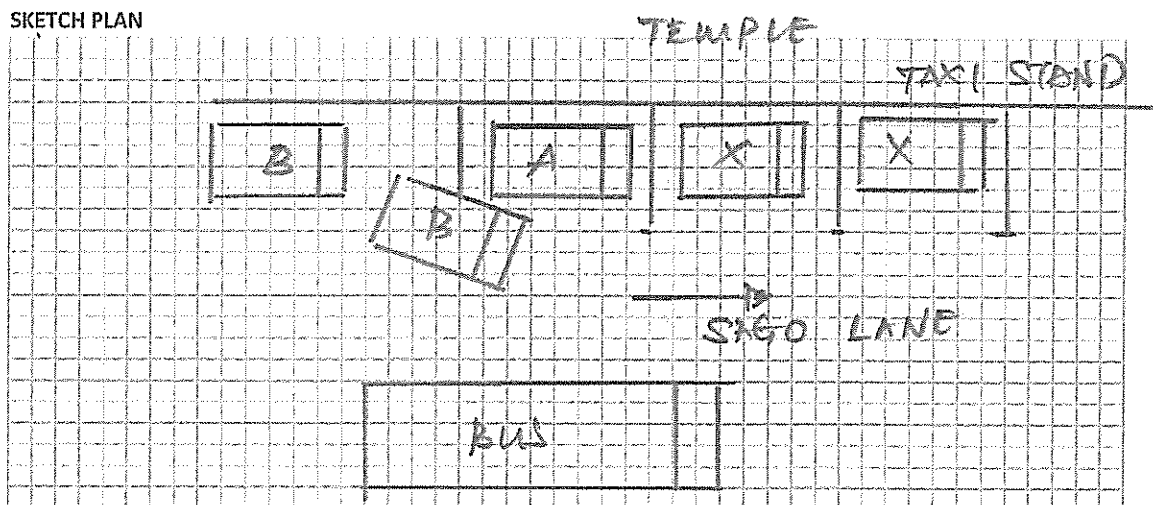

DESCRIBE CIRCUMSTANCES OF THE ACCIDENT

A: SHB 8008x

B: SHD 36 G

DECLARATION

I/We declare the foregoing particulars are true in every respect.

Policyholder's Signature

Date & Time:

Driver's Signature
(If driver is not the policyholder)

Date & Time:

Reporting Centre Personnel's Signature

Name:

NRIC/FIN No.:

Describe Circumstance of the Accident.

ON 02/03/2018 @ 1243HRS, I STOPPED & PARKED MY TAXI (SHB 8008 X) IN A VACANT TAXI STAND/LOT @ SAGO LANE (IN FRONT OF TEMPLE).

I THEN ALIGHTED & LEFT MY TAXI - TO CLEAR SOME RUBBISH AWAY.

WHILE I WALKING BACK TO MY TAXI, I NOTICED MY TAXI HAD DAMAGES ON THE RIGHT REAR PORTION AND 2 PASSERBY (MALE FOREIGNERS) APPROACHED ME, INFORMED ME THAT VEHICLE B (SHD 36 G - TRASCAB) HAD COLLIDED ONTO MY TAXI.

I THEN WAVED TO DRIVER OF VEHICLE B TO STOP (AS THE DRIVER OF VEHICLE B SEEMED TO BE DRIVING OFF AWAY BUT MANAGED TO RETURN TO THE SCENE SHORTLY.)

WHEN INSPECTED, MY TAXI HAD DAMAGES ON THE RIGHT REAR AND VEHICLE B HAD DAMAGES ON THE FRONT LEFT PORTION.

NO INJURY INVOLVED.

MY TAXI WAS VACANT.

VEHICLE B HAD SOME PASSENGERS ONBOARD.

*VIDEO FOOTAGE CAPTURED.

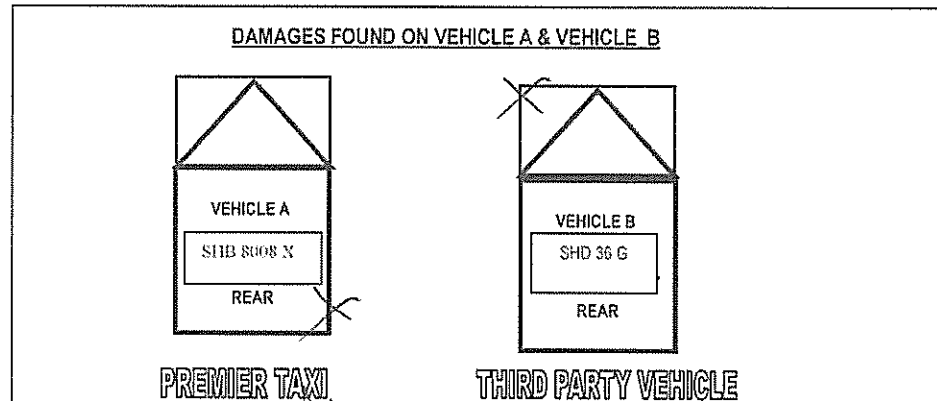

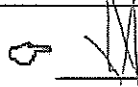
 5691131/T
Driver's Signature & NRIC Number
@ 2:57:10 PM

(attended by )

PREMIER
TAXIS

HIRER / RELIEF / SUPER RELIEF

VEHICLE NO.

SHB 8008 X

CONTACT NO.

9002 4842

NEW MAILING
ADDRESS
(if any)

REPUBLIC OF SINGAPORE
IDENTITY CARD NO. S6911131I



Name

KOH LAY SIONG

Race

CHINESE

Date of birth

05-04-1969

Sex

M

Country of birth

SINGAPORE

REPUBLIC OF SINGAPORE DRIVING LICENCE

Licence Number: S6911131I

Name:

KOH LAY SIONG

Birth Date: 05 Apr 1969

Issue Date: 02 May 2008



NRIC No. S6911131I



Date of issue

02-06-2008

APT BLK 5 TOH YI DRIVE #03-237
SINGAPORE 590005

NRIC No: S6911131I

Date: 17/02/2009

No: 6136196

4227105

YOU ARE LICENSED TO DRIVE VEHICLES IN THE FOLLOWING CLASS(ES)

C
C
C
C

Class 2B	Motorcycles <= 200 CC
Class 2A	Motorcycles between 201 CC and 400 CC
Class 2	Motorcycles > 400 CC
Class 3	Motor cars <= 3000 kg with <= 7 passengers, exclusive of the driver; and motor tractors/vehicles <= 2500 kg
Class 4	Heavy motor cars and motor tractors > 2500 kg

PASS DATE

08 Mar 1991

08 Mar 1991

08 Mar 1991

20 Jan 1987

28 Mar 2014

S6911131I

S / No. 9000203712



NP 428A

Land Transport Authority

VOCATIONAL LICENCE

Licence No : S6911131I

Name : KOH LAY SIONG

Issue Date : 12/1/2016

Please visit www.lta.gov.sg to check
the status of this vocational licence



Text size + -

Enquire Vehicle Registration Details**Owner Particulars**

NRIC/Passport/Company Cert No. 200304975H
Owner ID Type: Company
Owner Name: PREMIER TAXIS PTE. LTD.
Registered Address: 23 CHANGI SOUTH AVENUE 2 #04-03 SINGAPORE 486443
Mailing Address: -
Birth Date: -

Vehicle Particulars

Vehicle No.: SHB8008X
Previous Vehicle No.: -
Effective Date of Ownership: 28 Feb 2017
Original Regn Date: 28 Feb 2017
Registration Date: 28 Feb 2017
Year of Manufacture: 2016
Vehicle Type: Public Transport Taxi (Motor Car)
Vehicle Scheme: Taxi (Company)
Vehicle Attachment 1: Air-Con (Taxi)
Vehicle Attachment 2: -
Vehicle Attachment 3: -
Vehicle Make: HYUNDAI
Vehicle Model: I30 GDH 1.6 TCI 5DR DCT
Primary Colour: Silver
Secondary Colour: -
Passenger Capacity: 4
Chassis No.: TMAD281UVHJ125073
Engine No.: D4FBGZ115763
Engine Capacity/Power Rating: 1582 cc / -
Maximum Power Output: 100.0 kW (134 bhp)
Propellant: Diesel
Max Unladen Weight: 1496 kg
Maximum Laden Weight: 1940 kg
Open Market Value: \$21,039.00
PARF Eligibility: Yes
PARF Eligibility Expiry Date: 27 Feb 2025
Minimum PARF Benefit: \$8,373.00
No. of Transfers: 0
IU Label No.: 1050704238
COE No.: 2017022801003691Z
COE Expiry Date: 27 Feb 2025
COE Category: A - Car (up to 1600cc & 97kW (130bhp))
COE Registration Category: A - Car (up to 1600cc & 97kW (130bhp))

Certificate of Insurance

MOTOR VEHICLES (THIRD PARTY RISKS AND COMPENSATION) ACT (CHAPTER 189)
MOTOR VEHICLES (THIRD PARTY RISKS AND COMPENSATION) RULES, 1960
ROAD TRANSPORT ACT, 1987 (MALAYSIA)
MOTOR VEHICLES (THIRD PARTY RISKS) RULES, 1959 (MALAYSIA)

Certificate Number : 5095103893

Cover : Third Party

1. Index mark and Registration Number of Vehicle : **SHB8008X**
Chassis Number : TMAD281UVHJ125073
2. Name of Policyholder : PREMIER TAXIS PTE. LTD.
3. Effective Date of Insurance : 20 Oct 2017
4. Expiry Date of Insurance : 19 Oct 2018

5. Persons or Classes of Persons entitled to drive*

(a) The Policyholder.

(b) Any licensed taxi driver driving on the Policyholder's order or with his/her permission.

Provided that the person driving is permitted in accordance with the licensing or other laws or regulations to drive the Motor Vehicle or has been so permitted and is not disqualified by order of a Court of Law or by reason of any enactment or regulation in that behalf from driving the Motor Vehicle.

6. Limitations as to Use*

(a) Use as a Taxi.

(b) Use for social domestic and pleasure purposes.

This Policy does not cover

(a) Use for racing, pace-making, reliability trial or speed-testing.

(b) Use whilst drawing a trailer except the towing (Other than for reward) of any one disabled mechanically propelled vehicle.

* Limitations rendered inoperative by Section 8 of the Motor Vehicle (Third- Party Risks and Compensation) Act (Chapter 189) and Section 95 of the Road Transport Act, 1987 (Malaysia), are not to be included under these headings.

EXCESS (SECTION I)	: N/A
EXCESS (SECTION II)	: S\$3,500
INSURE WITH COE	: N/A
HIRE PURCHASE COMPANY	: UNITED OVERSEAS BANK LIMITED
SUM INSURED	: N/A

I/We hereby Certify that the Policy to which this Certificate relates is issued in accordance with the provisions of the Motor Vehicles (Third Party Risks and Compensation) Act (Chapter 189) and Part IV of the Road Transport Act, 1987 (Malaysia)

Agency : HL SUNTEK INSURANCE BROKERS PTE LTD (00000690672)
Date of Issue : 16 Oct 2017 17:13 hrs

For NTUC INCOME INSURANCE CO-OPERATIVE LIMITED

Countersigned By:



Authorised Officer



Chief Executive

CHECK IN / OUT VOUCHER

--	--	--	--	--	--	--	--

DRIVER'S NAME <u>Koh Lay Siang</u>			
NRIC <u>S 6911137I</u>		HANDPHONE <u>90024842</u>	
TAXI REGN NO. <u>S H 8008X</u>		MAKE / MODEL <u>Hyundai I30(A)</u>	
DATE IN <u>070318</u>	TIME IN <u>0825</u>	DATE OUT <u>080318</u>	TIME OUT <u>1100</u>
KILOMETRES IN	FUEL IN	KILOMETRES OUT	FUEL OUT
<div> </div>	<div>E 1/4 1/2 3/4 F</div>	<div> </div>	<div>E 1/4 1/2 3/4 F</div>

TAXI METER DOWNLOADED

YES

NO

DATE / TIME TOWED IN TO WORKSHOP

D D M M Y Y H H M M

DATE / TIME CALL TO DRIVER FOR VEHICLE COLLECTION

D D M M Y Y H H M M

I ACKNOWLEDGE AND CONFIRM THAT I HAVE EXAMINED THE ABOVE SAID VEHICLE AND THAT THE SAME IS IN GOOD CONDITION AND TO MY SATISFACTION IN EVERY RESPECT TOGETHER WITH THE ACCESSORIES / ITEMS LIST ABOVE. THIS VOUCHER IS USED IN CONJUNCTION WITH THE TERM RENTAL AGREEMENT.

CHECK IN

CHECK OUT

Koh Lay Siang
DRIVER'S NAME

7/3/18
DRIVER'S SIGNATURE / DATE / TIME

Koh Lay Siang
DRIVER'S NAME

[Signature]
DRIVER'S SIGNATURE / DATE / TIME

CHECKED IN BY
(PREMIER'S AUTHORISED WORKSHOP)

CHECKED OUT BY
(PREMIER'S AUTHORISED WORKSHOP)

INDICATE AREA OF DAMAGE HERE:

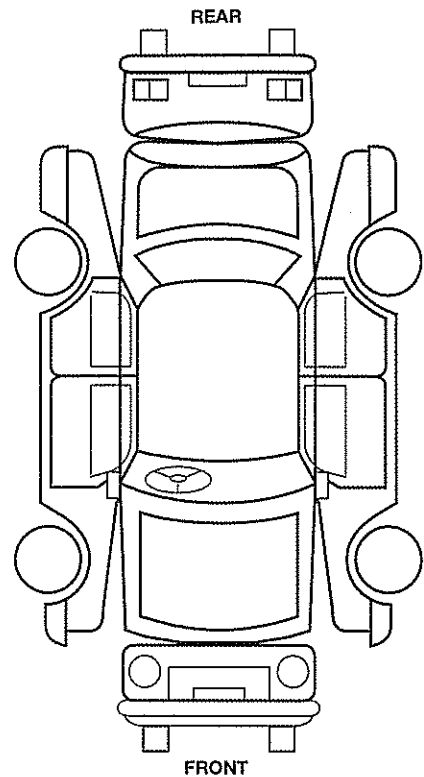

BODY MARKINGS

- | | |
|---------------------|-------------|
| 1 - Light Dent | 5 - Damaged |
| 2 - Serious Dent | 6 - Chip |
| 3 - Light Scratch | 7 - Crack |
| 4 - Serious Scratch | 8 - Peeling |

SERVICE / REPAIRS DONE	DRIVER'S REMARKS
<input type="checkbox"/> SERVICING <input type="checkbox"/> OTHERS: <input type="checkbox"/> T / BELT <input type="checkbox"/> AIRCON SYSTEM <input type="checkbox"/> ACCIDENT: DATE / TIME of ACCIDENT: <input type="checkbox"/> TURBO D D M M Y Y H H M M <input type="checkbox"/> BRAKE SYSTEM <input type="checkbox"/> CLUTCH SYSTEM <input type="checkbox"/> BULB <input type="checkbox"/> UNDER CARRIAGE <input type="checkbox"/> CPF <input type="checkbox"/> BATTERY	<p><u>TP/G</u></p>