

22/03/2008

ASS. REC. BY:

REF: CS/CTI18004093/kqd3/n2

Special Instructions:

Surveyor:

Kenneth

ASSIGNMENT (Office)

From (Person):

Angie Fod

of CTI

Date/Time: 2/3/18 @ 4:27pm

Estimated Cost:

Bill to:

OD-TP/WS/TP RES/OD RES/EVA/INV/MV7CS

To Inspect Vehicle No:

SLW222

Insured:

SJF11662

at Workshop m/s

MBM wheel power

Tel:

6262 8888

of

160 Sing Ming Drive #06-02

Policy No:

RMPCSN3019571700

Claim No:

SNM18D00897C02/6

Sum Insured:

Excess:

Make of Veh:
(Client's Record)

D.O.A. 13/02/2018

06/03/18 @ 10am

CA / REV / REP. / REV 24 HRS

lwp?

H.O.D. Endorsement:

Date/Time:

5:11pm @ 2/3/18

Person Contacted:

Denny

Vehicle IN/OUT

Date/Time

Action/Instruction (✓) Estimate

SLW222-X

SJF11662-X

11 Lp 84 Fod email

Kenneth finalised LS \$5450 (Red \$10825.85, 67%/-)

Affiliated to Federation Internationale Des Experts En Automobile

8 SHENTON WAY #24-01
AXA TOWERS SINGAPORE 068811

Date : 01-03-2018



Code : ASM

1. Policy Particulars :- OWN DAMAGE

Insured Veh.	Veh. Inspected	SGV 6825Z
Policy No.	Coverage (\$)	0.00
Claim No. S8M009R9	Excess (\$)	0.00
Assign From SMARTCLAIM (WINNIE HO)	Assign Date	01/03/2018

2. Vehicle Particulars & Condition

Make & Model	c.c	0
Engine No. HIDDEN	Year of Reg.	
Chassis No.	Colour	
Odometer -	Steering	
Brakes	Modification	
General		

3. Conditions of Tyres

	Size	Make	Balance
R/H Front Tyre			mm
L/H Front Tyre			mm
R/H Rear Tyre			mm
L/H Rear Tyre			mm

4. Description of Damages

--

5. General Information

Accident Date	26/02/2018	Inspection Date
Survey held at	SME MOTOR PTE LTD 1 KAKI BUKIT AVE 6 #02-15 (AUTOBAY @KAKI BUKIT) SINGAPORE 417883	

5a. Remarks

A) THE INSPECTION WAS CONDUCTED ON A "WITHOUT PREJUDICE" BASIS.
B) THE REPAIR ESTIMATE WAS NOT PRESENTED AT THE TIME OF INSPECTION.
THE REPAIRER WAS TOLD TO PREPARE THE ESTIMATE.
C) ENCLOSED PLEASE FIND DAMAGED VEHICLE PHOTOGRAPHS.

Nivitha (LKK Auto)

From: Shiau Chan (LKKAuto) <siewsc@lkkauto.com>
Sent: Friday, 2 March 2018 4:27 PM
To: assignments
Subject: FW: OUR REF: PRS/SNM18D00897C02/6 & YR REF: SLW22Z -TO CONDUCT SURVEY AND DIRECT SETTLEMENT -SLW22Z
Attachments: SNM18D00897C02 TPP ESTIMATE.pdf

Best Regards,

Shiau Chan (Ms) | Case Handler

LKK Auto Consultants Pte Ltd

Phone: 6256-3561 | email: siewsc@lkkauto.com | fax: 6256-4315

Blk 51, Paya Ubi Industrial Park, Ubi Avenue 1, #02-25 | S(408933)

From: Angie Foo [mailto:angie.foo@sg.cntaiping.com]
Sent: Friday, 2 March 2018 4:03 PM
To: Danny Ong <danny.ong@mbmwheelpower.com.sg>
Cc: joseph.tan@mbmwheelpower.com.sg; kenneth@mbmwheelpower.com.sg; Irene Tay <irene.tay@sg.cntaiping.com>; Claims Dept of CTI <claimsdept@sg.cntaiping.com>; SUR <sur@lkkauto.com>; Denise Tay (LKKAuto) <denisetay@lkkauto.com>; Admin A <admin-a@lkkauto.com>
Subject: RE: OUR REF: PRS/SNM18D00897C02/6 & YR REF: SLW22Z -TO CONDUCT SURVEY AND DIRECT SETTLEMENT -SLW22Z

WITHOUT PREJUDICE

Dear Danny,

We refer to your email on even date.

We had appointed Calvin Ang of M/S LKK Auto Consultants Pte Ltd to conduct survey on your client's vehicle.

Please ensure that your client's vehicle is available for survey within 2 working days.

We are prepared to do a Direct Settlement based on our surveyor's recommendation on Cost of Repairs and Loss of Use/Rental is strictly to our surveyor's recommendation on duration of repairs.

REMARKS:

Dear Calvin,

Please conduct survey, check consistency of the damages and do a direct settlement.

Kindly take note, the claim handler on this case is Irene Tay 6389 6192

Thank you.

Regards,
Angie Foo
Executive
Motor Division

Claims Department
China Taiping Insurance (Singapore) Pte Ltd
3 Anson Road #16-00
Springleaf Tower
Singapore 079909
Co.Reg.No.200208384E
DID: 6389 6186
Fax: 6224 7478 /6224 7175
Email: angie.foo@sg.cntaiping.com
Email: claimsdept@sg.cntaiping.com
Website: www.sg.cntaiping.com

Disclaimer:

This message is confidential, its contents do not constitute a commitment by China Taiping Insurance (Singapore) Pte. Ltd. except where provided for in a written agreement between you and China Taiping Insurance (Singapore) Pte. Ltd. Any unauthorized disclosure, use or dissemination, either in whole or partial, is prohibited. If you are not the intended recipient of the message, please notify the sender immediately.

From: Danny Ong [<mailto:danny.ong@mbmwheelpower.com.sg>]
Sent: Friday, 2 March, 2018 3:46 PM
To: Angie Foo
Cc: joseph.tan@mbmwheelpower.com.sg; kenneth@mbmwheelpower.com.sg; Irene Tay; Claims Dept of CTI
Subject: RE: OUR REF: PRS/SNM18D00897C02/6 & YR REF: SLW22Z -TO CONDUCT PRE REPAIR SURVEY -SLW22Z

Dear Angie

We would like to select "Kalvin Ang" to conduct the survey.

Kindly arrange on Monday 05/03/2018 @ 10AM as customer will be waiting.

Please arrange.

****Kindly take note of the new mailing address****

Best regards,

Danny Ong / Claims Advisor

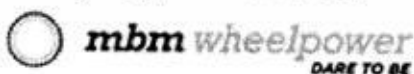

T 6262 8888 | F 6250 9015 | M 9328 8668

Email: danny.ong@mbmwheelpower.com.sg

MBM Wheelpower Pte Ltd

160 Sin Ming Drive • #06-02

Sin Ming AutoCity • Singapore 575722

www.mbmwheelpower.com.sg

From: Angie Foo [<mailto:angie.foo@sg.cntaiping.com>]
Sent: Friday, 2 March 2018 10:50 AM
To: Danny Ong <danny.ong@mbmwheelpower.com.sg>
Cc: joseph.tan@mbmwheelpower.com.sg; kenneth@mbmwheelpower.com.sg; Irene Tay <irene.tay@sg.cntaiping.com>; Claims Dept of CTI <claimsdept@sg.cntaiping.com>
Subject: OUR REF: PRS/SNM18D00897C02/6 & YR REF: SLW22Z -TO CONDUCT PRE REPAIR SURVEY -SLW22Z

WITHOUT PREJUDICE

Dear Danny,

We intend to conduct a pre-repair survey of the damage to your client's vehicle jointly with your client/your motor workshop.

We propose to use one of the following motor surveyors to conduct the joint pre-repair survey as a single joint expert.

TAY BENG HEE
SAMUEL PHUN
SEE CHEW SENG
MOHD FADHILAH BIN OSMAN
DEREK OH SIONG WEE
KALVIN ANG
MARCUS CHUA
SIMON HO
LOW SAR HUEI
HONG FOOK CHOY

Please let us know within two(2) working days whether you agree to the appointment of any of these motor surveyors as a single joint expert.

You may select one of the listed motor surveyors and we will bear the cost of the pre-repair survey carried out by the single joint expert.

Kindly let us hear from you.

REMARKS:

Kindly take note, the claim handler on this case is Irene Tay 6389 6192.

Thank you.

Regards,
Angie Foo
Executive
Motor Division
Claims Department
China Taiping Insurance (Singapore) Pte Ltd
3 Anson Road #16-00
Springleaf Tower
Singapore 079909
Co.Reg.No.200208384E
DID: 6389 6186
Fax: 6224 7478 /6224 7175
Email: angie.foo@sg.cntaiping.com
Email: claimsdept@sg.cntaiping.com
Website: www.sg.cntaiping.com

Disclaimer:

This message is confidential; its contents do not constitute a commitment by China Taiping Insurance (Singapore) Pte. Ltd. except where provided for in a written agreement between you and China Taiping Insurance (Singapore) Pte. Ltd. Any unauthorized disclosure, use or dissemination, either in whole or partial, is prohibited. If you are not the intended recipient of the message, please notify the sender immediately.

From: Danny Ong [<mailto:danny.ong@mbmwheelpower.com.sg>]

Sent: Thursday, 1 March, 2018 6:16 PM

To: Claims Dept of CTI

Cc: joseph.tan@mbmwheelpower.com.sg; kenneth@mbmwheelpower.com.sg

Subject: RE: Liability Status - Accident involving SLW22Z & SJF1166Z (CHINA) on 13/02/2018 - TP CLAIM

Dear All

Kindly revert back soonest with the liability status and arrange for a survey.

I have called earlier to claims department and they mentioned that they will look into it.

Email was send on 26/02/2018 but till this date and time there was no respond from the "Claims Department"

****Kindly take note of the new mailing address****

Best regards,

Danny Ong | Claims Advisor

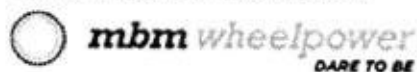

T 6262 8888 | F 6250 9015 | M 9328 8668

Email: danny.ong@mbmwheelpower.com.sg

MBM Wheelpower Pte Ltd

160 Sin Ming Drive • #06-02

Sin Ming AutoCity • Singapore 575722

www.mbmwheelpower.com.sg

From: Danny Ong [<mailto:danny.ong@mbmwheelpower.com.sg>]

Sent: Monday, 26 February 2018 3:54 PM

To: 'claimsdept@sg.cntaiping.com' <claimsdept@sg.cntaiping.com>

Cc: 'joseph.tan@mbmwheelpower.com.sg' <joseph.tan@mbmwheelpower.com.sg>;

'kenneth@mbmwheelpower.com.sg' <kenneth@mbmwheelpower.com.sg>

Subject: Liability Status - Accident involving SLW22Z & SJF1166Z (CHINA) on 13/02/2018 - TP CLAIM

Dear Sir / Madam,

Appreciate if you can advise us on the liability status for the below loss and arrange a pre-survey for the above mentioned vehicle.

Kindly refer to the attached GIA report and estimate.

Our Client's Vehicle Number:	SLW22Z
CNTAIPING Vehicle Number:	SJF1166Z
Date/Time of Loss:	13/02/2018 1545hrs

Kindly arrange your surveyor to survey the vehicle at **160 Sin Ming Drive #06-02 Sin Ming Autocity Singapore 575722**

Please contact Danny - 93288668 for the survey arrangement.

****Kindly take note of the new mailing address****

Best regards,

Danny Ong | Claims Advisor



mbm wheelpower
DARE TO BE

T 6262 8888 | F 6250 9015 | M 9328 8668

Email: danny.ong@mbmwheelpower.com.sg

MBM Wheelpower Pte Ltd

160 Sin Ming Drive • #06-02

Sin Ming AutoCity • Singapore 575722

www.mbmwheelpower.com.sg

This email has been scanned by the Symantec Email Security.cloud service.
For more information please visit <http://www.symanteccloud.com>

This email has been scanned by the Symantec Email Security.cloud service.
For more information please visit <http://www.symanteccloud.com>

Enquire PARF/COE Rebate for Registered Vehicle

Vehicle Owner Particulars

Owner ID Type: Singapore NRIC

Owner ID: 9154I

Vehicle Details

Vehicle No.: SLW22Z

Vehicle to be Exported: No

Intended De-registration Date: 30 May 2018

Vehicle Make: PORSCHE

Vehicle Model: 911 CARRERA S GEN 2

Primary Colour: Yellow

Manufacturing Year: 2016

Engine No.: DCH015065

Chassis No.: WP0ZZZ99ZHS115091

Maximum Power Output: 309.0 kW (414 bhp)

Open Market Value: \$156,099.00

Original Registration Date: 01 Dec 2017

First Registration Date: 01 Dec 2017

Transfer Count: 0

Actual ARF Paid: \$252,979.00

Intended PARF Rebate Details

PARF Eligibility: Yes

PARF Eligibility Expiry Date: 30 Nov 2027

PARF Rebate Amount: \$189,734.00

Intended COE Rebate Details

COE Expiry Date: 30 Nov 2027

COE Category: B - Car above 1600cc or 97kW (130bhp)

SINGAPORE ACCIDENT STATEMENT

IMPORTANT NOTICE

1. Please report correctly the details of the accident to speed up the claims process.
2. This Form must be completed by the Policyholder and/or the Authorised Driver.
3. Information provided must be as truthful and accurate as possible. Any wilful misrepresentation or withholding of material facts may allow insurance companies to repudiate policy ability.
4. The issue and acceptance of this Form by insurance companies is not an admission of policy liability on the part of the insurance companies.
5. **Any false reporting may be referred to the Police for investigation.**
6. This report will be forwarded by the insurers of the GIA Records Management Centre established by the General Insurance Association of Singapore (GIA) for archiving and that copies of this report will, for a fee, be made available upon application by interested parties.
7. By the lodgement of this report to the insurers, you hereby consent to the archiving of this report at the centre and to copies of the report being made available aforesaid.

ACCIDENT STATEMENT

Date Of Report	14/02/2018 11:02
Date Of Accident	13/02/2018 15:45
Exact Location Of Accident	ALONG CAVENAGH SLIP ROAD INTO BUKIT TIMAH ROAD
Country/State of Loss	SINGAPORE

DETAILS OF OWN VEHICLE

Vehicle Registration Number	SLW22Z
Insured/Policyholder	
Name Of Registered Owner	HONG LENA
NRIC No	S7229154I
Email Address	CHRISCHONG8888@GMAIL.COM
Mobile Phone No	(LOCAL) +65-91380221
Alternative Phone No	OFFICE-91380221

Vehicle Particulars

Manufacturer	PORSCHE
Model	911 CARRERA S GEN 2
Exact Purpose for which vehicle was being used at time of accident	PRIVATE USE
Are you claiming under your own insurance policy for repair to your vehicle?	NO
If No, Please state action to be taken	THIRD PARTY
Vehicle Category	PRIVATE CAR

Insurance Company

Name of Insurance Company	ERGO INSURANCE PTE. LTD.
Type Of Coverage	COMPREHENSIVE
Fleet Policy	NO
Policy Number	DMPC17S023087
Cover Note Number	28/12/2017 - 30/11/2018

Driver

Name of Driver	CHONG WENG CHIEW
NRIC No	S6929743I
Date Of Birth	14/09/1969
Occupation	INDOOR
Date Of Driving Pass	28/04/1989
Driving Experience	28 YEARS AND 9 MONTHS
Gender	MALE
Mobile Number	(LOCAL) +65-82680313
Fax Number	
Contact Number	
Email Address	CHRISCHONG8888@GMAIL.COM

Address	50 BERWICK DRIVE
Postcode	559929
Was driver an employee of the Insured's Company	NO
If No, Relationship of the Driver with the Insured	SPOUSE
Vehicle Registration Number of Driver's Own Vehicle	-
	-
	-
Insurance Company of Driver's Own Vehicle	-
	-
	-

General Information of the Accident

Type Of Accident	COLLISION - HEAD TO REAR
Weather Conditions	CLEAR
Road Surface	DRY

Other Information

Was any foreign vehicle involved in this accident?	NO
Number of vehicles involved in the accident	
Was any body injured in the Accident?	NO
Was any injured conveyed to hospital by ambulance?	NO
Was any other material or property damaged?	YES
I have been approached by unknown person(s) soliciting/offering accident claims assistance.	NO
Number of Passengers (Including Driver)	1

Details of Police Action

Was the accident reported to the police?	NO
If Yes, Please state which Police Station	
Was notice of intended Prosecution given?	NO
If Yes, against whom?	

Circumstances of Accident

REFER TO ATTACHED SKETCH PLAN

Attachment(s)

Are accident photos available for attachment?	YES
Was there any video captured by Car Camera?	YES
Was there any audio recorded?	NO

DETAILS OF OTHER VEHICLE PROPERTY 1

Vehicle Registration Number	SJF1166Z
Vehicle Make/Model/Colour	MERCEDEZ
Details Of Properties	
Vehicle Category	PRIVATE CAR
Name of Driver	GEAJAINDREN SO MARIAPAN MARUDAPAN
NRIC/Passport Number	S7720189J
Contact Number	
Address	
Postcode	
Insurance Company Name	
Nature Of Damage	
No. Of Passenger (Including Driver)	

SKETCH PLAN

IMPORTANT NOTICE

1. Please report correctly the details of the accident to speed up the claims process.
2. This Form must be completed by the Policyholder and/or the Authorised Driver.
3. Information provided must be as truthful and accurate as possible. Any wilful misrepresentation or withholding of material facts may allow insurance companies to repudiate policy liability.
4. The issue and acceptance of this Form by insurance companies is not an admission of policy liability on the part of the insurance companies.
5. Any false reporting may be referred to the Police for investigation.
6. The report will be forwarded by the Insurers of the GIA Records Management Centre established by the General Insurance Association of Singapore (GIA) for archiving and that copies of this report will for a fee be made available upon application by interested parties.
7. By the lodgment of this report to the Insurers, you hereby consent to the archiving of this report at the centre and to copies of the report being made available aforesaid.
8. Consent under the Personal Data Protection Act (PDPA)

I understand, acknowledge, agree and consent that:

- (a) My insurer, my workshop and the General Insurance Association of Singapore ("GIA") may/are permitted to collect, use, disclose and/or process my personal data/personal information set out in this (form) and any other personal information provided by me or possessed by my insurer (collectively the "Personal Information") and disclose and transfer such Personal Information to all Insurer(s) who have insured vehicle(s) involved in this accident (all Insurer(s) who have insured vehicle(s) involved in this accident shall be collectively referred to as the "Insurers"), the Insurers' lawyers/law firms, the Monetary Authority of Singapore and any relevant government agency/authority (such as the police), for the purpose(s) of:
 - (i) processing, handling and/or dealing with my claims including the settlement of the claims and any necessary investigations relating to the claims;
 - (ii) investigating the accident and/or my claims;
 - (iii) carrying out and/or dealing with my instructions or responding to any enquiries by me;
 - (iv) administering my claims (including the mailing of correspondence, statements, invoices, reports or notices to me, which could involve disclosure of certain personal data about me to bring about delivery of the same as well as on the external cover of envelopes/mail packages); and/or
 - (v) complying with applicable law in administering, processing, handling and/or dealing with my claims (collectively the "Purposes")
- (b) all insurer(s) who have insured vehicle(s) involved in this accident and the Insurers' lawyers/law firms, may/are permitted to collect, use, disclose and/or process my Personal Information for one or more of the above Purposes; and
- (c) my Personal Information may/can be disclosed by any of the Insurers and/or GIA to their third party service providers or agents (including their lawyers/law firms), which may be sited outside of Singapore, for one or more of the above Purposes.
- (d) my Personal Information will also be collected and used to compile claims history for the purpose of fraud detection, investigation and management in present and all future claims.
- (e) the information so collected under (d) above may be shared / disclosed:
 - (i) to all insurers and/or any other third parties that assist in evaluating, investigating, controlling or managing fraud, regulators, law enforcement and government agencies as reasonably required for the purposes stated, or
 - (ii) for complying with requirements under any regulations, laws or court orders.



Policyholder's Signature
Date & Time:



Driver's Signature
(If driver is not the policyholder)
Date & Time:



Reporting Centre Personnel's Signature
Name:
NRIC/FIN No.:

Sketch Plan Pg. 2

SKETCH PLAN

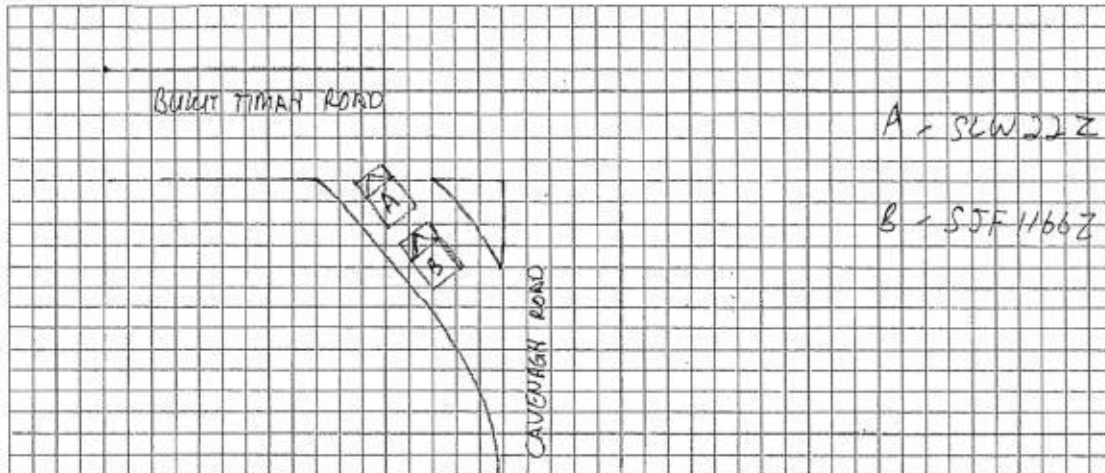

DESCRIBE CIRCUMSTANCES OF THE ACCIDENT

At about 3.45pm on 13/2/2018, I was travelling along Cavenagh Rd towards Bukit Timah Rd. As I was at the slip road, and making and checking that there is no oncoming vehicles along Bukit Timah Road, I was hit in the back by STF 1166Z.

<p>You had been advised by workshop that in the event that you wish to claim against your own policy (OD claim), there is a Fourteen (14) days clause whereby the claim must be made within the stipulated timeframe from the day of occurrence.</p>	Reporting Only
	Claim OD
	<input checked="" type="checkbox"/> Claim TP
	Claim OD / TP at other workshop

DECLARATION

I/We declare the foregoing particulars are true in every respect.

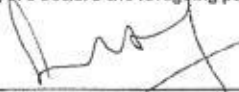

Policyholder's Signature
Date & Time:

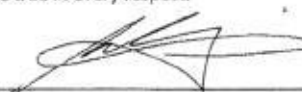

Driver's Signature
(If driver is not the policyholder)
Date & Time:

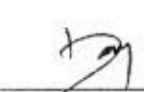

Reporting Centre Personnel's Signature
Name:
NRIC/FIN No.:

MBM WHEELPOWER PTE LTD

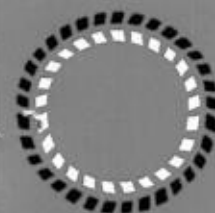

mbm wheelpower

Your Ref: SJF1166Z

Our Ref: SLW22Z

To: CHINA TAIPING

CC

Fax

Date: 26/2/2018

From: Danny

Fax: 62509015

Contact: 93288668

Make / Model: PORSCHE 911 CARRERA S GEN

Chassis No.: WP0ZZZ99ZHS115091

Engine No.: DCH015065

Year of Make: 2016

Accident Date: 13 February 2018

ESTIMATE FOR VEHICLE NO. : SLW22Z

DESCRIPTION

EXHAUST PIPE RH
EXHAUST PIPE CHROME
REAR BUMPER
REAR BUMPER CLIPS
RIVET
REAR BUMPER LOWER COVER

QTY

List Price

1	\$	N	7,200.00	X
1	\$	N	2,000.00	X
1	\$	Bumper	3,800.00	✓
10	\$	N	250.00	✓
10	\$	N	250.00	✓
1	\$	N	1,100.00	✓

Total: \$ 14,600.00

LESS 10% \$ (1,460.00)

Parts Total: \$ 13,140.00

Not authorized
for 1166Z & 7000
Pursuing B4 paint
4 days

LKK Auto Consultants hence notify
the Repairer of the following:

- To resurvey before/after spray painting
- To display damaged part(s) during resurvey
- Parts prices are subject to confirmation
- Third party survey is on a "Without Prejudice" basis
- No illegal modification(s) is allowed
- Supplementary item(s) must be resurveyed and is subject to final approval from Insurance Company

Acknowledged by Repairer

Signature:

Date:

Mbm wheelpower pte ltd

160 SIN MING DRIVE

#06-02

SIN MING AUTOCITY

t 62828888 f 64529823

Company Registration Number : 200204110W

SPECIAL NETT

BODY SEALANT

1

\$

na 80.00 X

REAR BUMPER SENSOR

1 SET

\$

sn 300.00 X

LABOUR

TO REMOVE, REFIT & REPAIR AFFECTED DAMAGED PARTS. INCLUDING TO KNCOK-OUT, STRAIGHTEN, ON THE AFFECTED PARTS.

\$

800.00

P

TO REMOVE & REPLACE EXHAUST PIPE SYSTEM TO FACILIATE REPAIR

\$

na 80.00 X

TO REMOVE & REPLACE BUMPER SENSORS

\$

601 80.00

TO CHECK & RECONNECT ALL NECESSARY WIRING

\$

301 80.00

TO SPRAY PAINTING ON THE AFFECTED AREAS

\$

400 600.00

Total: \$ 15,160.00

7% GST: \$ 1,061.20

Grand Total: \$ 16,221.20

16,221.80

Mbm wheelpower pte ltd

160 SIN MING DRIVE

#06-02

SIN MING AUTOCITY

t 62828888 f 64529823

Company Registration Number : 200204110W

Kg

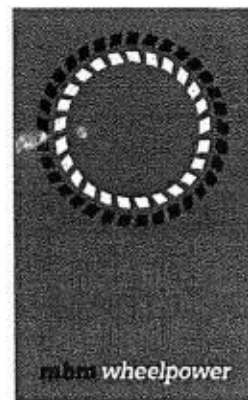

MBM WHEELPOWER PTE LTD

Your Ref: SJF1166Z

Our Ref: SLW22Z

To: CHINA TAIPING

CC

Fax

Date: 27/6/2018
From: Danny
Fax: 62509015
Contact: 93288668
Make / Model: PORSCHE 911 CARRERA S GEN
Chassis No.: WP0ZZZ99ZHS115091
Engine No.: DCH015065
Year of Make: 2016
Accident Date: 13 February 2018

SUPPLEMENTARY ESTIMATE FOR VEHICLE NO. : SLW22Z

DESCRIPTION

REAR BUMPER "PORSCHE" EMBLEM
REAR BUMPER "911" EMBLEM
REAR BUMPER "CARRERA" EMBLEM
REAR BUMPER "S" EMBLEM

QTY		List Price	
1	\$	<i>M</i>	280.00 ✓
1	\$	<i>M</i>	220.00 ✓
1	\$	<i>M</i>	221.50 ✓
1	\$	<i>M</i>	185.00 ✓
Total:		\$	906.50
LESS 10%		\$	(90.65)
Parts Total:		\$	815.85

SPECIAL NETT

NUMBER PLATE & HOLDER
G-GUARD COATING FOR REAR BUMPER

\$	<i>Bill</i>	<i>950</i>	50.00
\$			250.00 ✓
TOTAL:	\$		1,115.85

Parts - \$ 5675.85

S/n - \$ 300

C - \$ 840

Total 6815.85

L/S - \$ 5450 ✓ ok

Mbm wheelpower pte ltd
160 SIN MING DRIVE
#08-02
SIN MING AUTOCITY
t 62626888 f 64529823

Company Registration Number : 200204110W

Attn: Mr Danny
NAME: MBM WHEELPOWER PTE LTD
No. 160 Sin Ming Drive
#06-02, Sin Ming Autocity
S(575722)
Vehicle No.: SLW22Z



INVOICE

GST REG NO: 200504627K
Tax Invoice: INV8222009
Invoice Date: 30.5.2018

S/N	Qty	Particular	Unit Price	Amount
01.		Being charge polish and ceramic coating on rear bumper	\$ 250.00	\$ 250.00
		G-GUARD 'RADIANT' 3-LAYER COAT		

SUB TOTAL:	\$	250.00
7% GST:	\$	17.50
E. & O.E Total S\$ (SGD)	\$	267.50

The above items are received in good order and condition by

Customer's Signature/Co.Stamp



for KBS Motorsport Pte Ltd

Terms & Conditions:

kbs motorsports pte ltd
160 Sin Ming Drive, #06-03 Sin Ming Autocity, S575722
t 64515 333 f 64525 333

MBM WHEELPOWER PTE LTD



Your Ref: SJF1166Z

Our Ref: SLW22Z

To: CHINA TAIPING

CG

Fax

ESTIMATE FOR VEHICLE NO. : SLW22Z

Date: 26/2/2018
From: Danny
Fax: 62509015
Contact: 93288668
Make / Model: PORSCHE 911 CARRERA S GEN
Chassis No.: WP0ZZZ99ZHS115091
Engine No.: DCH015065
Year of Make: 2016
Accident Date: 13 February 2018

DESCRIPTION

EXHAUST PIPE RH
EXHAUST PIPE CHROME
REAR BUMPER
REAR BUMPER CLIPS
RIVET
REAR BUMPER LOWER COVER

QTY		List Price
1	\$	7,200.00 X
1	\$	2,000.00 X
1	\$	3,800.00 -
10	\$	250.00 -
10	\$	250.00 -
1	\$	1,100.00 -
Total: \$		14,600.00
LESS 10% \$		(1,460.00)
Parts Total: \$		13,140.00

Not Autherized
1-21
Pursuing By painting
4 days

Mbm wheelpower pte ltd
160 SIN MING DRIVE
#08-02
SIN MING AUTOCITY
t 62828888 f 64529823
Company Registration Number : 200204110W

SPECIAL NETT

BODY SEALANT

1

\$

na 80.00 X

REAR BUMPER SENSOR

1 SET

\$

sn 300.00 X

LABOUR

TO REMOVE, REFIT & REPAIR AFFECTED DAMAGED PARTS. INCLUDING TO
KNCK-OUT, STRAIGHTEN, ON THE AFFECTED PARTS.

\$

959
800.00

TO REMOVE & REPLACE EXHAUST PIPE SYSTEM TO FACILIATE REPAIR

\$

np 80.00 X

TO REMOVE & REPLACE BUMPER SENSORS

\$

601 80.00

TO CHECK & RECONNECT ALL NECESSARY WIRING

\$

301 80.00

TO SPRAY PAINTING ON THE AFFECTED AREAS

\$

400 600.00

Total: \$ 15,160.00

7% GST: \$ 1,061.20

Grand Total: \$ 16,221.20

Mbm wheelpower pte ltd

160 SIN MING DRIVE

#06-02

SIN MING AUTOCITY

t 62828888 f 64529823

Company Registration Number : 200204110W



TAX INVOICE

Conti Motors Pte Ltd
2 KUNG CHONG ROAD

SINGAPORE
159140

Contact No.: 64515333

Account No. C0223	Service Advisor Patrick Lim	Invoiced By Patrick Lim	Invoice/Credit Note No. 21001048	W.I.P. No. 10839
Reg. No. WPOZZZ99ZH	Make & Model Porsche 911 Carrera S Gen 2	Chassis No. WPOZZZ99ZHS115091	Engine No. 015065	Reg. Date --/--/----
Date & Time In 21/11/2017 9:39	Date & Time Out 29/11/2017 12:53	Mileage 40	Invoice Date & Time 29/11/2017 12:53	

Attending Service Advisor: Patrick Lim
Should you require further explanation, please reach me at 83833775

Next Service Date & Mileage:
--/--/---- 0

Description of Goods / Services	Qty.	Price	Disc %	Net Total
G-GUARD 'RADIANT' 3-LAYER COAT				
G-GUARD 'RADIANT' 3-LAYER COATING				1388.00
Process 4 layers polishing	8.00			
Interior cleaning & steaming	8.00			
Spray coat on 4 rims	4.00			
2 years warranty with T&C apply	30.00			
Next maintenance coat-21/05/2017		0.00		0.00
Subtotal				1388.00
Sunroof coating service				
Polish & apply coat on sunroof	3.50MLTR	0.00		0.00
Subtotal				0.00
Discount				
Goodwill discount		-200.00		-200.00
Subtotal				-200.00

Currency SGD

Net	1188.00
Add GST @7%	83.16
Discount	0.00
Total	1271.16
Paid/Deposit	(0.00)
Balance	1271.16

Customer's Signature

Inquiries to invoice must be lodged within 7 days from
invoice date.

Cashier's Signature

KBS Motorsports Pte Ltd

160 Sin Ming Drive
#05-03 Sin Ming Autocity
Singapore 575722
T 6262 8888 | F 6452 3333
www.kbsmotorsports.com.sg
Company Registration Number: 200504627K
GST Registration Number: M90368446L



TAX INVOICE

Conti Motors Pte Ltd
2 KUNG CHONG ROAD

SINGAPORE
159140

Contact No.: 64515333

Account No. C0223	Service Advisor Patrick Lim	Invoiced By Patrick Lim	Invoice/Credit Note No. 21001048	W.I.P. No. 10839
Reg. No. WPOZZZ99ZH	Make & Model Porsche 911 Carrera S Gen 2	Chassis No. WPOZZZ99ZHS115091	Engine No. 015065	Reg. Date --/--/----
Date & Time In 21/11/2017 9:39	Date & Time Out 29/11/2017 12:53	Mileage 40	Invoice Date & Time 29/11/2017 12:53	

Attending Service Advisor: Patrick Lim
Should you require further explanation, please reach me at 83833775

Next Service Date & Mileage:
--/--/---- 0

Description of Goods / Services	Qty.	Price	Disc %	Net Total
G-GUARD 'RADIANT' 3-LAYER COAT				
G-GUARD 'RADIANT' 3-LAYER COATING				1388.00
Process 4 layers polishing	8.00			
Interior cleaning & steaming	8.00			
Spray coat on 4 rims	4.00			
2 years warranty with T&C apply	30.00			
Next maintenance coat-21/05/2017		0.00		0.00
Subtotal				1388.00
Sunroof coating service				
Polish & apply coat on sunroof	3.50MLTR	0.00		0.00
Subtotal				0.00
Discount				
Goodwill discount		-200.00		-200.00
Subtotal				-200.00

Currency SGD

Net	1188.00
Add GST @7%	83.16
Discount	0.00
Total	1271.16
Paid/Deposit	(0.00)
Balance	1271.16

Customer's Signature

Cashier's Signature

Inquiries to invoice must be lodged within 7 days from
invoice date.

KBS Motorsports Pte Ltd

160 Sin Ming Drive
#06-03 Sin Ming Autocity
Singapore 575722
T 6262 8888 | F 6452 5333
www.kbsmotorsports.com.sg

Company Registration Number: 200504627K
GST Registration Number: M903684461

Attn: Mr Danny
NAME: MBM WHEELPOWER PTE LTD
No. 160 Sin Ming Drive
#06-02, Sin Ming Autocity
S(575722)
Vehicle No.: SLW22Z



INVOICE

GST REG NO: 200504627K
 Tax Invoice: INV8222009
 Invoice Date: 30.5.2018

S/N	Qty	Particular	Unit Price	Amount
01.		Being charge polish and ceramic coating on rear bumper	\$ 250.00	\$ 250.00
		G-GUARD 'RADIANT' 3-LAYER COAT		

SUB TOTAL:	\$	250.00
7% GST:	\$	17.50
E. & O.E Total S\$ (SGD)	\$	267.50

The above items are received in good order
and condition by

Customer's Signature/Co. Stamp



for KBS Motorsport Pte Ltd

Terms & Conditions:

kbs motorsports pte ltd
 160 Sin Ming Drive, #06-03 Sin Ming Autocity, S575722
 t 64515 333 f 64525 333

LKK Auto Consultants Pte Ltd (Co.Reg.No:199607198R)

51 Ubi Ave 1 #01-25, Paya Ubi Industrial Park

Singapore 408933

Tel: 6256-3561 Fax: 6844-8805 Email: sur@lkkauto.com; assignments@lkkauto.com

VEHICLE DAMAGE INSPECTION REPORT

Our File No: CS/CT118004093/KQD3N2

Date: 26/11/2018

REFERENCE

Handling Insurer:	China Taiping Insurance (Singapore) Pte. Ltd.	Policy No:	DMPCSN3019531700
Claimant Vehicle No :	SLW22Z	Insured Vehicle No :	SJF1166Z
Date of Loss:	13/02/2018	Nature of Claim:	TP
		Claim No:	SNM18D00897C02

DESCRIPTION & IDENTIFICATION OF VEHICLE

Reg No:	SLW22Z	Engine No:	DCH015065
Make & Model:	PORSCHE 911, CARRERA S	Chassis No:	WP0ZZZ99ZHS115091
Reg. Date:	01/12/2017 (Man. Year: 2016)	Odometer:	2857 km
Colour:	Yellow		
Engine Capacity:	2981 cc		
Market Value/New Car Price:	N/A		
Sum Insured (S\$):	Market Value/New Car Price		

CONDITION OF VEHICLE AT THE TIME OF SURVEY

General Condition:	Steering (Serviceable):	Yes	Footbrake (Serviceable):	Yes
Handbrake (Serviceable):	Yes	Engine Modification:	No	Pre-accident Condition:

CONDITION OF TYRES

Front Tyre Size:	245/35ZR20	Rear Tyre Size:	305/30ZR20
Front Left Side:	Pirelli 9 mm	Rear Left Side:	Pirelli 9 mm
Front Right Side:	Pirelli 9 mm	Rear Right Side:	Pirelli 9 mm

The above values represent the remaining tyre treads depth

COST OF CLAIMS

	Repairer's	Adjuster's	Difference	Diff %
Parts	14,385.85	5,720.85	8,665.00	60.23
Miscellaneous Items	0.00	0.00	0.00	
Labour	1,890.00	1,090.00	800.00	42.33
Paintwork Labour	0.00	0.00	0.00	
Towing	0.00	0.00	0.00	
Calculated Gross Total (S\$)	16,275.85	6,810.85	9,465.00	58.15
Approved Total (Overridden) (S\$)		5,450.00		
(S\$)	16,275.85	5,450.00	10,825.85	66.51
+ GST 7.00/7.00% (S\$)	1,139.31	381.50	757.81	66.51
Nett Amount (S\$)	17,415.16	5,831.50	11,583.66	66.51

INSPECTION

Date of Assignment:	07/03/2018	
Date Inspected:	06/03/2018 Inspected At:	MBM Wheelpower Pte Ltd (Sin Ming) 176 Sin Ming Drive #01-15, Sin Ming AutoCare Singapore 575721
Estimated Period of Repair:	4.0 days	

Adjuster: KENNETH KONG

Manager: SHIAU CHAN

NOTE: This report represents our findings at the time and place of inspection stated herein. Such inspection has been carried out to the best of our knowledge and ability but any other liability under any other circumstances is hereby expressly excluded.

REPAIR DETAILS

Reference

Part Source: MRM-SG	Version: 1.0 (Last Synchronised: 26 Nov 2018)
Parts: M1-COUPE	PORSCHE 911 CARRERA S (Catalogue:Merimen Singapore 1.0)
Labour: Repairer's	(Price-denominated Standard List)
Print Code: (Unsubmitted, no print-code for SLW22Z)	
Validity:	These estimates are valid only if they contain the print code (above) on all estimate pages, running page numbers with the END OF ESTIMATES marker on the last estimate page
Further Info:	Items/values not in reference catalogue are prefixed with an asterisk *.

Recommended Parts

No.	Qty	Part No.	Particulars	Condition	Repairer's	Amount
1	1		*EXHAUST PIPE LH	Repair	7,200.00 FL	*- FL
2	1		*EXHAUST PIPE CHROME	Repair	2,000.00 FL	*- FL
3	1		*REAR BUMPER	Buckled/Dented	3,800.00 FL	*3,800.00 FL
4	10		*REAR BUMPER CLIPS	Necessary	250.00 FL	*250.00 FL
5	10		*RIVET	Necessary	250.00 FL	*250.00 FL
6	1		*REAR BUMPER LOWER COVER	Dented	1,100.00 FL	*1,100.00 FL
7	1		*REAR BUMPER PORSCHE EMBLEM	Necessary	280.00 FL	*280.00 FL
8	1		*REAR BUMPER 911 EMBLEM	Necessary	220.00 FL	*220.00 FL
9	1		*REAR BUMPER CARRERA EMBLEM	Necessary	221.50 FL	*221.50 FL
10	1		*REAR BUMPER S EMBLEM	Necessary	185.00 FL	*185.00 FL
11	1		*BODY SEALANT	Not Necessary	80.00 FS	*- FS
12	1		*SET REAR BUMPER SENSOR	Serviceable	300.00 FS	*- FS
13	1		*NUMBER PLATE & HOLDER	Dented	50.00 FS	*45.00 FS

F=Franchise part. S=SpcNett. L=ListItemDisc.

Sub Total (\$\$)	15,936.50	6,351.50
- List Item Discount on L Items 10.00/10.00% (\$\$)	1,550.65	630.65
Total Parts (\$\$)	14,385.85	5,720.85

Report was unsubmitted during this print-out.

Recommended Miscellaneous Items

There are no new miscellaneous items selected.

Recommended Labour

No	Particulars	Lab.Type	Repairer's	Amount
<u>Labour Items</u>				
1	G-GUARD COATING FOR REAR BUMPER	New	250.00	250.00
2	TO REMOVE,REFIT & REPAIR AFFECTED DAMAGED PARTS INCLUDING TO KNOCK-OUT,STRAIGHTEN ON THE AFFECTED PARTS	New	800.00	350.00
3	TO REMOVE & REPLACE EXHAUST PIPE SYSTEM TO FACILITATE REPAIR	New	80.00	-
4	TO REMOVE & REPLACE BUMPER SENSORS	New	80.00	60.00
5	TO CHECK & RECONNECT ALL NECESSARY WIRING	New	80.00	30.00
6	TO SPRAY PAINTING ON THE AFFECTED AREAS	New	600.00	400.00
Gross Labour Cost (S\$)			1,890.00	1,090.00

Report was unsubmitted during this print-out.

< END OF ESTIMATES >