

ASS. REC. BY:

REF: CS/SM018004079/Uqd3 Special Instruction:

Surveyor: Marcus

ASSIGNMENT (Office)

From (Person): Grace Teo of SMO

Date/Time: 2/3/18 @ 3:01pm

Estimated Cost: Bill to:

☒ OD / TP / WS / TP RES / OD RES / EVA / INV / MV / CS

To Inspect Vehicle No: SJN 8424

Insured:

at Workshop m/s:

SME Motor

Tel: 6747 6106

of 1 kaki Bkt Ave 6 # 02-15 Autobay

Policy No:

Claim No: CMTD1800900 / HCY

Sum Insured:

Excess: \$600.00

Make of Veh:

D.O.A. 28/02/2018

(Client's Record)

CA / REV REP. / REV 24 HRS

05032018

H.O.D. Endorsement:

Date/Time:

3:20pm @ 2/3/18

Person Contacted:

Pei Ying

Vehicle IN (OUT)

Date/Time Action/Instruction () Estimate

SJN 8424-x

05/3/18 @ 3:08pm revert to Bernard plan by mail.

05/3/18 @ 4:07pm Wane Henry informed C/A & Ex: \$600 by email.

05/3/18 @ 4:54pm Informed Sebastian C/A & Ex: \$600

MOCKUS

SMO

08/MO18004079 /Ugd3

ASSIGNMENT

From Date 5/3/18

Estimated Date

OD TP WS TP RES OD RES EVAL INV MV

To inspect Vehicle No. SJN 8424

at Worksite SME Motor

1 kaki Bkt Ave 6 #02-15 Autobay

Insured

Policy No

Claims No

Sum Insured Excess 600

Client's Record

Make of Vehicle

Policy Condition

Remark: The veh had commenced its repair at the time of inspection

Est. or Market Value 18k

QAC Accident Report Consistent? : Yes or No

QAC PP Seen 2 Consistent? : Yes or No

Est. Repair 3 days Fee Yes or No

Sum Sum 1.7k % 3 Val Yes or No

CA / EV REP / 24 HRS

Date Person Contacted

Vehicle IN / OUT

Date Time Action / Instruction

n/s heading cracked n/c LTA 9625 Rep 9k

28/3/18 confirmed final f 1986.50 with AH 1/11

CR2A B (180, 8%)

RECEIVED 04 APR 2018

Date Time File Pass

☐ Prelim. Report
☐ Final Report

Prelim. Report

Final Report

04/4 11:00

Date Time File Return

Days Of Repair 3

Resurvey No. of Trip 1

Survey Fee

Transport

10000

10000

10000

10000

10000

10000

10000

10000

10000

10000

Add Fee

Site Fee

10000

10000

10000

10000

10000

10000

10000

10000

10000

Report Format

Auto Sum 1986.50

SJN 8424

1 09

Type VCD Cycle Bus Van Lorry Taxi Other Motor

Truck Trailer CA

Make Subaru Forester 1994

Colour white

Sp Reading 179355

Engine

CNO

JFISHSKS59G015417

Get Cond Good Fair Poor Burnt

Steering Lock Jammed Leaked Burnt

Brake Lock Jammed Leaked Burnt

Mod N/A STD A/Rim

Tyre Size 225/55R17

EE DUN / EXNOVA / G / PS LIZA / MID / OHTS / RIR / SUM

YOYO / YOKO

Spot

Spot

R/Sa

R/Sa

L/Sa

L/Sa

DOA

DOA

Survey record

Des of Damages Fr Rear OS N/S L/C Roofed

0/5 Rep.

The U/C Chassis frame Body Structure affected due to collision

Signature
3/4/2018



LKK Auto Consultants Pte Ltd

51 Ubi Ave 1 #01-25 Paya Ubi Industrial Park, Singapore 408933

TEL: 6256 3561 FAX: 6256 4315

Reg. No: 199607198R GST Reg. No. 19-9607198-R

Affiliated to Federation Internationale Des Experts En Automobile

SOMPO INSURANCE SINGAPORE PL

Ref : CS/SMO18004079/Uqd3

50 RAFFLES PLACE

#05-01/06

SINGAPORE LAND TOWERS SINGAPORE 048623

Date : 02-03-2018



Code : SMO

1. Policy Particulars :- OWN DAMAGE

Insured Veh.	Veh. Inspected	SJN 842U
Policy No.	Coverage (\$)	0.00
Claim No. CMTD1800900/HCY	Excess (\$)	600.00
Assign From GRACE TEO	Assign Date	02/03/2018

2. Vehicle Particulars & Condition

Make & Model	c.c	0
Engine No. HIDDEN	Year of Reg.	
Chassis No.	Colour	
Odometer -	Steering	
Brakes	Modification	
General		

3. Conditions of Tyres

	Size	Make	Balance
R/H Front Tyre			mm
L/H Front Tyre			mm
R/H Rear Tyre			mm
L/H Rear Tyre			mm

4. Description of Damages

--

5. General Information

Accident Date 28/02/2018	Inspection Date
Survey held at SME MOTOR PTE LTD 1 KAKI BUKIT AVE 6 #02-15 (AUTOBAY @KAKI BUKIT) SINGAPORE 417883	

5a. Remarks

A) THE MARKET VALUE IS S\$----- (EST. AVERAGE) B) IN ACCORDANCE TO YOUR INSTRUCTIONS, WE HAVE AUTHORISED REPAIRS.
--



Auto
Consultants
Pte Ltd

51 UBI AVE 1, #01-25 PAYA UBI INDUSTRIAL PARK, SINGAPORE 408933 TEL : (065) 62563561 FAX : (065) 62564315

Your Ref: CMTD1800900/HCY

Date: 05th March 2018

Our Ref: CS/SMO18004079/Uqd3

Without Prejudice

The Motor Claims Department
Sompo Insurance

Attn: Grace

Dear Sirs/Mdm

PRELIMINARY ADVICE OF VEHICLE NO. SJN 842U .

We thank you for the instruction on 02/03/2018.

Please be informed that we had conducted the inspection of the abovementioned vehicle on 05/03/2018 at the premises of M/s SME MOTOR and have the following to report:-

Workshop Estimate Amount	: S\$ 2,166.50 .
Revised Estimate Amount	: S\$ 1,986.50 .
"Check" Items Amount	: S\$ - .
Market Value	: S\$ 18,000.00 .
LTA Reimbursement Value	: S\$ 9,605.00 .
Nett Value	: S\$ 8,395.00 .

Description of Damage:

The vehicle sustained damages at the o/s front portion.

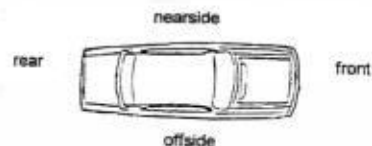

Comments/ Present Status:

Damages consistent.

Days of repair: 3 days.

We have NOT authorize repair.

Yours faithfully

Marcus Chua
Licensed Appraiser

Nivitha (LKK Auto)

From: Teo, Grace <grace.teo@sompo.com.sg>
Sent: Friday, 2 March 2018 3:01 PM
To: admin-d@lkkauto.com; assignments@lkkauto.com
Cc: Han, Bernard; Henry, Irene James
Subject: CMTD1800900/HCY - SJN842U(OD) ACC ON 28.02.18

Our Claim Reference: CMTD1800900/HCY

Dear LKK,

Please make arrangement to conduct the survey for SJN842U

Kindly contact Sebastian of SME Motor at 67476106.

Please be informed that Bernard Han the handler of this case.

Please revert with your preliminary report upon completion of survey to my colleague Bernard for authorisation.

Excess applicable – \$600.00

Best Regards

Grace Teo

Claims Division

D: 6329 5170 | T: 6461 6555 | F: 6221 3147



Innovation for Wellbeing

SOMPO

A Century of Trust

Sompo Insurance Singapore Pte. Ltd.

50 Raffles Place, #05-01/06 Singapore Land Tower, Singapore 048623

Website: www.sompo.com.sg | **Facebook:** www.facebook.com/SompoSG

Disclaimer: This e-mail, including attachments, is intended for the person(s) or company named and may contain confidential and/or legally privileged information. Unauthorised disclosure, copying or use of this information may be unlawful and is prohibited. If you are not the intended recipient, please delete this message.

Privacy Policy Notice: Sompo Insurance Singapore Pte. Ltd. may collect, use and disclose your personal data for the purposes stated in our Privacy Policy. This may include disclosure to holding and associated companies, credit bureau, parties to whom disclosure is permitted/required by laws, our third party service providers and agents (acting on our behalf). Please click [here](#) for our Privacy Policy

25/3 @ 4:54 PM
Informed Subscription

Shiau Chan (LKKAUTO)

From: Henry, Irene James <irene.henry@sompo.com.sg>
Sent: Monday, 5 March 2018 4:02 PM
To: Shiau Chan (LKKAUTO); assignments
Cc: SUR; Han, Bernard
Subject: RE: CMTD1800900/HCY - SJN842U(OD) ACC ON 28.02.18

Our Claim Reference: CMTD1800900/HCY

Dear Shiau Chan,

Please proceed to authorise repair with an excess of \$ 600.00 applicable.

Best Regards

Irene Henry

Claims Division

D: 6322 4618 | T: 6461 6555 | F: 6221 3147



Innovation for Wellbeing

SOMPO

A Century of Trust

Sompo Insurance Singapore Pte. Ltd.

50 Raffles Place, #05-01/06 Singapore Land Tower, Singapore 048623

Website: www.sompo.com.sg | **Facebook:** www.facebook.com/SompoSG

Disclaimer: This e-mail, including attachments, is intended for the person(s) or company named and may contain confidential and/or legally privileged information. Unauthorised disclosure, copying or use of this information may be unlawful and is prohibited. If you are not the intended recipient, please delete this message.

Privacy Policy Notice: Sompo Insurance Singapore Pte. Ltd. may collect, use and disclose your personal data for the purposes stated in our Privacy Policy. This may include disclosure to holding and associated companies, credit bureau, parties to whom disclosure is permitted/required by laws, our third party service providers and agents (acting on our behalf). Please click [here](#) for our Privacy Policy.

From: Shiau Chan (LKKAUTO) [mailto:siewsc@lkkauto.com]

Sent: Monday, 5 March, 2018 3:08 PM

To: Teo, Grace <grace.teo@sompo.com.sg>; assignments <assignments@lkkauto.com>; Han, Bernard <Bernard.han@sompo.com.sg>

Cc: Henry, Irene James <irene.henry@sompo.com.sg>; SUR <sur@lkkauto.com>

Subject: RE: CMTD1800900/HCY - SJN842U(OD) ACC ON 28.02.18

Dear Bernard,

Enclosed herewith preliminary advice of SJN 842U.
Repair cost economical.

We have not authorise repair.
Kindly advice on authorisation.

Best Regards,

Shiau Chan (Ms) | Case Handler

LKK Auto Consultants Pte Ltd

Shiau Chan (LKKAUTO)

From: Shiau Chan (LKKAUTO)
Sent: Monday, 5 March 2018 3:08 PM
To: 'Teo, Grace'; assignments; 'Han, Bernard'
Cc: 'Henry, Irene James'; SUR
Subject: RE: CMTD1800900/HCY - SJN842U(OD) ACC ON 28.02.18
Attachments: CSSMO18004079Uqd3.pdf

Dear Bernard,

Enclosed herewith preliminary advice of SJN 842U.
Repair cost economical.

We have not authorise repair.
Kindly advice on authorisation.

Best Regards,

Shiau Chan (Ms) | Case Handler

LKK Auto Consultants Pte Ltd

Phone: 6256-3561 | email: siewsc@lkkauto.com | fax: 6256-4315
Blk 51, Paya Ubi Industrial Park, Ubi Avenue 1, #02-25 | S(408933)

From: Admin-D (LKKAUTO)
Sent: Friday, 2 March 2018 3:21 PM
To: 'Teo, Grace' <grace.teo@sompo.com.sg>; assignments <assignments@lkkauto.com>
Cc: 'Han, Bernard' <Bernard.han@sompo.com.sg>; 'Henry, Irene James' <irene.henry@sompo.com.sg>; SUR <sur@lkkauto.com>
Subject: RE: CMTD1800900/HCY - SJN842U(OD) ACC ON 28.02.18

Dear Sir/Mdm,

Thank you for the assignment.

Please be informed vehicle not in workshop, repairer will arrange.

BEST REGARDS,

G.Nivitha | Admin

LKK Auto Consultants Pte Ltd

Phone: 6841-1972 | email: assignments@lkkauto.com | fax: 6256-4315
Blk 51, Paya Ubi Industrial Park, Ubi Avenue 1, #02-25 | S(408933)

From: Teo, Grace [<mailto:grace.teo@sompo.com.sg>]
Sent: Friday, 2 March 2018 3:01 PM
To: admin-d@lkkauto.com; assignments@lkkauto.com
Cc: Han, Bernard <Bernard.han@sompo.com.sg>; Henry, Irene James <irene.henry@sompo.com.sg>
Subject: CMTD1800900/HCY - SJN842U(OD) ACC ON 28.02.18

Our Claim Reference: CMTD1800900/HCY

Dear LKK,

Enquire PARF/COE Rebate for Registered Vehicle

Vehicle Owner Particulars

Owner ID Type: Singapore NRIC
Owner ID: 2827F

Vehicle Details

Vehicle No.: SJN842U
Vehicle to be Exported: No
Intended De-registration Date: 05 Mar 2018
Vehicle Make: SUBARU
Vehicle Model: FORESTER 2.0X AWD 4AT
D/AIRBAGS
Primary Colour: White
Manufacturing Year: 2008
Engine No.: EJ20D606699
Chassis No.: JF1SH5KS59G015417
Maximum Power Output: 110.0 kW (147 bhp)
Open Market Value: \$17,849.00
Original Registration Date: 30 Jan 2009
First Registration Date: 30 Jan 2009
Transfer Count: 0
Actual ARF Paid: \$17,849.00

Intended PARF Rebate Details

PARF Eligibility: Yes
PARF Eligibility Expiry Date: 29 Jan 2019
PARF Rebate Amount: \$8,924.00

Intended COE Rebate Details

COE Expiry Date: 29 Jan 2019
COE Category: E - Open Category
COE Period(Years): 10
QP Paid: \$12,001.00
COE Rebate Amount: \$681.00
Total Rebate Amount: \$9,605.00

The information contained herein is correct as at 05 Mar 2018

OK

SINGAPORE ACCIDENT STATEMENT

IMPORTANT NOTICE

1. Please report correctly the details of the accident to speed up the claims process.
2. This Form must be completed by the Policyholder and/or the Authorised Driver.
3. Information provided must be as truthful and accurate as possible. Any wilful misrepresentation or withholding of material facts may allow insurance companies to repudiate policy ability.
4. The issue and acceptance of this Form by insurance companies is not an admission of policy liability on the part of the insurance companies.
5. **Any false reporting may be referred to the Police for investigation.**
6. This report will be forwarded by the insurers of the GIA Records Management Centre established by the General Insurance Association of Singapore (GIA) for archiving and that copies of this report will, for a fee, be made available upon application by interested parties.
7. By the lodgement of this report to the insurers, you hereby consent to the archiving of this report at the centre and to copies of the report being made available aforesaid.

ACCIDENT STATEMENT

Date Of Report	28/02/2018 17:38
Date Of Accident	28/02/2018 08:15
Exact Location Of Accident	TAMPINES AVE 10 FILTER LANE TO AVE 1
Country/State of Loss	SINGAPORE

DETAILS OF OWN VEHICLE

Vehicle Registration Number	SJN842U
Insured/Policyholder	
Name Of Registered Owner	MOHAMAD ZAHIR BIN KARIM
NRIC No	S1422827F
Email Address	NOEMAIL
Mobile Phone No	(LOCAL) +65-97868411
Alternative Phone No	OFFICE-97868411

Vehicle Particulars

Manufacturer	SUBARU
Model	FORESTER

Exact Purpose for which vehicle was being used at time of accident

Are you claiming under your own insurance policy for repair to your vehicle? YES

If No, Please state action to be taken

Vehicle Category	PRIVATE CAR
------------------	-------------

Insurance Company

Name of Insurance Company	SOMPO INSURANCE SINGAPORE PTE. LTD.
Type Of Coverage	COMPREHENSIVE
Fleet Policy	NO
Policy Number	D18MTPV01002630
Cover Note Number	

Driver

Name of Driver	MOHAMAD ZAHIR BIN KARIM
NRIC No	S1422827F
Date Of Birth	04/09/1960
Occupation	INDOOR
Date Of Driving Pass	11/01/1980
Driving Experience	38 YEARS AND 1 MONTH
Gender	MALE
Mobile Number	(LOCAL) +65-97868411
Fax Number	
Contact Number	OFFICE-97868411
Email Address	NOEMAIL

Address	BLK 782 PASIR RIS ST 71 #05-582
Postcode	1851
Was driver an employee of the Insured's Company	NO
If No, Relationship of the Driver with the Insured	OWNER
Vehicle Registration Number of Driver's Own Vehicle	-
	-
	-
Insurance Company of Driver's Own Vehicle	-
	-
	-

General Information of the Accident

Type Of Accident	COLLISION - U-TURN
Weather Conditions	CLEAR
Road Surface	DRY

Other Information

Was any foreign vehicle involved in this accident?	NO
Number of vehicles involved in the accident	
Was any body injured in the Accident?	NO
Was any injured conveyed to hospital by ambulance?	NO
Was any other material or property damaged?	YES
I have been approached by unknown person(s) soliciting/offering accident claims assistance.	NO
Number of Passengers (Including Driver)	2
Passenger 1	NAME: : NOORAINIE BINTE MD ZAHIR GENDER: : FEMALE

Details of Police Action

Was the accident reported to the police?	NO
If Yes, Please state which Police Station	
Was notice of intended Prosecution given?	NO
If Yes, against whom?	

Circumstances of Accident

I CHECK THAT TRAFFIC FROM THE RIGHT IS CLEAR. THUS I PROCEED TO TURN LEFT OUT FROM THE FILTER LANE WHEN VEHICLE B FROM OPPOSITE DIRECTION MADE AN U-TURN AND HIT ONTO MY VEHICLE'S FRONT RIGHT PORTION.

Attachment(s)

Are accident photos available for attachment?	YES
Was there any video captured by Car Camera?	NO
Was there any audio recorded?	NO

DETAILS OF OTHER VEHICLE PROPERTY 1

Vehicle Registration Number	SHD4846J
Vehicle Make/Model/Colour	
Details Of Properties	VEHICLE B
Vehicle Category	TAXI
Name of Driver	
NRIC/Passport Number	
Contact Number	
Address	
Postcode	
Insurance Company Name	
Amount of Damage	

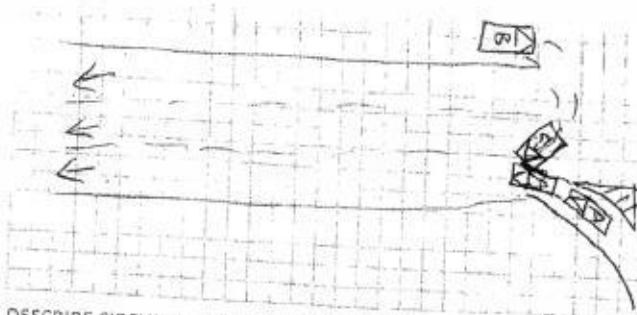

DESCRIBE CIRCUMSTANCES OF THE ACCIDENT

I check that traffic from the right is clear thus I proceed to turn left out from the filter lane when vehicle B from opposite direction made a U-turn and hit into my vehicle's front right portion.

DECLARATION

I/We declare the foregoing particulars are true in every respect.

Policyholder's Signature

Date & Time:

Driver's Signature

(If driver is not the policyholder)

Date & Time:

Reporting Centre Personnel's Signature

Name:

NRIC/FIN No.:

Cheap Car Insurance Renewal

Is your car insurance expiring soon?

Receive best quotations from multiple insurers in as little as 2 hours.

Post an Advertisement

Sell it yourself! Advertise it at just
\$58 until it's SOLD!

[Post an Ad](#)
[Advertiser Login](#)
[Ways of Selling](#)

Beautiful BMW520 Just \$8k Depreciation Per Year!



This BMW520 Just Depreciate
\$8k Yearly, Less Than 50%
From New!
Direct Owner StarAd

PRIME MOTOR & LEASING
(CHENG YONG CREDIT ENTERPRISES PTE LTD. GROUP OF COMPANIES)
 With over 200 units of vehicles
to choose from, ranging from
all European to Japanese Makes.





 Browse by Category

 Sort by Date Posted 20 results/page

12 vehicles

Subaru Forester

 Advanced Search Submit

	Make	Model	Price	Depreciation	Reg Date	Eng Cap	Mileage	Veh Type	Status
Search Selection	Subaru Forester		Any	Any	2009	Any	Any	Any	Available
	Subaru Forester	2.0X	\$20,838	\$9,410 /yr	09-Apr-2009	1,994 cc	120,000 km	SUV	Available
Tip Top Condition, 100% In House Loan, Low Down Payment, Don't Need Guarantor's. 100% Worth Buy. Don't Miss It. Call Now To Enquire For More Details, Act Fast Or Else Sure Gone. Car In Good Condition....									
Posted: 05-Mar-2018 Tags: 2009 Subaru Forester, Subaru Forester, Subaru, Forester, Used Subaru									
	Subaru Forester	2.0X	\$25,800	\$9,620 /yr	24-Nov-2009	1,994 cc	-	SUV	Available
New Road Tax, Original Condition. Up To 90% Loan! Flexible Repayment With In House Financing. Opt Extended Warranty Available. Owning A Car Is So Much Easier With Us. View To Believe. Call Us Now!									
Universe Motoring									
Posted: 04-Mar-2018 Tags: 2009 Subaru Forester, Subaru Forester, Subaru, Forester, Used Subaru									
	Subaru Forester	2.5XT	\$26,999	\$9,120 /yr	25-Aug-2009	2,457 cc	145,000 km	SUV	Available
No Gimmicks! Price Negotiable, Low Mileage Done, 100% Beautiful Condition, Low Depreciation, Low Interest Rate, Most Worthy Buy, Call Now For Viewing.									
Posted: 01-Mar-2018 Tags: 2009 Subaru Forester, Subaru Forester, Subaru, Forester, Used Subaru									
	Subaru Forester	2.0X	\$23,500	\$9,380 /yr	13-Aug-2009	1,994 cc	112,000 km	SUV	Available
Black On Black! Popular SUV In The Market! Sporty, Powerful And Spacious Subaru Forester 2.0 A. Cheapest In The Market! Silky Smooth Auto Transmission Emitting 147Bhp. Good For Families, Good For Short...									
Posted: 28-Feb-2018 Tags: 2009 Subaru Forester, Subaru Forester, Subaru, Forester, Used Subaru									

[Car Buying](#)
[Car Selling](#)
[Car Aftermarket](#)
[Car Ownership](#)
[On The Move](#)
[Lifestyle](#)

	Subaru Forester	2.0X	\$18,800	\$8,410 /yr	27-Feb-2009	1,994 cc	112,000 km	SUV	Available
Tip Top Condition, 100% In House Loan, Low Down Payment, Don't Need Guarantor's. 100% Worth Buy. Don't Miss It. Call Now To Enquire For More Details, Act Fast Or Else Sure Gone. Car In Good Condition....									
Posted: 23-Feb-2018 Tags: 2009 Subaru Forester, Subaru Forester, Subaru, Forester, Used Subaru									
	Subaru Forester	2.5XT	\$32,800	\$12,350 /yr	14-Oct-2009	2,457 cc	131,180 km	SUV	Available
Low Downpayment. Great Value For A Powerful Drive Train With Plentiful Of Cabin Space. Well Maintained, Good Condition. Bank Or In House Loan, Available, Trade In Are Available.									
Posted: 23-Feb-2018 Tags: 2009 Subaru Forester, Subaru Forester, Subaru, Forester, Used Subaru									
	Subaru Forester	2.0X	\$37,800	\$15,900 /yr	15-Dec-2009	1,994 cc	123,456 km	SUV	Available
Just Arrived! Well Maintained By Ex Owner. High Loan Available. Price Nego. Call Now Or Visit Our Showroom Today.									
Posted: 22-Feb-2018 Tags: 2009 Subaru Forester, Subaru Forester, Subaru, Forester, Used Subaru									

SME Motor Pte Ltd

1 Kaki Bukit Ave 6, #02-15 Autobay@KakiBukit Singapore 417883
TEL: 67476106 (6 lines) FAX: 67442368 Email: service@smemotor.com.sg
GST:201119451E RCB NO:201119451E

M/S : SOMPO INSURANCE (SINGAPORE) PTE LTD

50 Raffles Place #03-03,
Singapore Land Tower,
Singapore 048623

TEL: 62235293

FAX: 63224627

ATTN: Motor Claim Department

Your Ref No: 18/SP/OD-100 (02)

Claim Type: Own Damage

Estimate No: EST0003985

Date: 01 Mar 2018

Policy No: D18MTPV01002630

Veh Reg No: SJN842U

Make/Model: SUBARU FORESTER

Reg. Date: 30/01/2009

Estimate Repair Cost to Vehicle No :SJN842U

Description	U/Price	Quantity	Cost	Amount
			<u>S\$</u>	<u>S\$</u>
Parts				
1 FRT BUMPER		1 PC	360.00	✓
2 FRT BUMPER RETAINER		2 PC	30.00	✓
3 FRT BUMPER CLIP		10 PC	25.00	✓
4 RH HEADLAMP		1 PC	550.00	✓
5 FRT RH FENDER		1 PC	160.00	✓
6 FRT RH FENDER INNER COWLING		1 PC	65.00	✓
7 INNER COWLING CLIP		10 PC	25.00	✓
			1,215.00	✓
	Add 10%		121.50	1,336.50
Labour				
8 WIRE CHECKING		1 UNIT	30.00	20
9 LABOUR CHARGE		1 UNIT	400.00	280
10 SPRAY PAINTING		1 UNIT	400.00	350
				830.00

1986-50

Amount Before Excess S\$ 2,166.50

Add GST @ 7% 151.66

Total Amount payable S\$ 2,318.16

TOTAL: SINGAPORE DOLLAR TWO THOUSAND THREE HUNDRED EIGHTEEN AND CENTS SIXTEEN ONLY

not Authorized

2/2/18

take photo before painting

3 day

Success ?

5/3/18

For SME Motor Pte Ltd

LKK Auto Consultants hence notify the Repairer of the following:

- To resurvey before/after spray painting
- To display damaged part(s) during resurvey
- **AUTHORISED SIGNATURE**
- Third party survey is on a "Without Prejudice" basis
- No illegal modification(s) is allowed
- Supplementary item(s) must be resurveyed and is subject to final approval from Insurance Company

Acknowledged by Repairer

Signature:

Date:



日美汽車私人有限公司

JAE AUTO PTE LTD

Blk 3018 UBI ROAD 1 #01-121 SINGAPORE 408710

TEL: 67453833 FAX: 67454442, 67450616 (Account)

WAREHOUSE:

48A SUNGEI KADUT AVE SINGAPORE 729672

TEL: 6365 1255 FAX: 6365 2580

Email: jaeauto@pacific.net.sg

GST REG. NO.: M2-0119201-3 CO. REG. NO.: 199307741M

WINDSCREEN GLASS
Dept Direct: 6417 9791 / 6745 9839

Dept Direct: 6417 9794

Dept Direct: 6417 9795

Dept Direct: 6417 9796

Dept Direct: 6417

Wiper blade: NWD (Nippon Wiper blade), Sliper (Made in Korea)
Forch (Made in Germany)

Spark plug: Nippon Denso, NGK (Made in Japan)

SME MOTOR PTE LTD
1 KAKI BUKIT AVE 6
BLK D #02-25
AUTOBAY KAKI BUKIT
SINGAPORE 417883
TEL : 67476106 JENNY FAX : 67442368 / 64844303
ATTN : HAN

TAX INVOICE : AR201803-03601
DATE : 06/03/2018
CUSTOMER ID : STA002
VEH REG. NO. : SJN842U
TERMS : 30 days
PO NO. :
PAGE NO. : Page 1 of 1
CURR. : SGD

SQ	STOCKID	DESCRIPTION	StkLoc	QTY	U/PRICE	AMOUNT
1.	S57704-SC000 SH9 SHJ	BUMPER FR	WH I.3-G8	1	360.00	360.00
2.	S57707-SC040 SH9 SHJ	SPACER FR RH	WH I.2-G17-D	1	15.00	15.00
3.	S57707-SC050 SH9 SHJ	SPACER FR LH	WH I.2-G17-D	1	15.00	15.00
4.	S90914-0007 LEG 99 BL5 SJG	CLIP	WH I.2-77-22	10	2.50	25.00
5.	S84001-SC261 SH5 09	HEAD LAMP RH	WH HI.2-K7	1	550.00	550.00
6.	S57120-SC0019P SH9 SHJ	FENDER FR RH	WH HI.2-H19	1	160.00	160.00
7.	S59120-SC000 SH9 SHJ	FENDER SHIELD R.FR	WH I.3-F16	1	65.00	65.00
8.	S46064-AR000 IMP 2003	FENDER LINING CLIP	WH I.2-M43-F	10	2.50	25.00

SUB-TOTAL : 1,215.00
ADD GST 7.00 % 85.05

E. & O.E

TOTAL AMOUNT SGD : 1,300.05

[P] 06/03/2018 4:14:20PM

[E] 06/03/2018 4:11:58PM

Goods Sold are not refundable for Cash.

Interest Rate of 1.5% per month will be imposed on OverDue Account(s).

Goods Received in Good Order

JAE Auto Pte. Ltd.

Sales Executive : CHEN



* A R 2 0 1 8 0 3 - 0 3 6 0 1 *

This is computer generated document.
No signature is required.

ORIGINAL

Signature / Co Stamp / Date



LKK Auto Consultants Pte Ltd

51 Ubi Ave 1 #01-25 Paya Ubi Industrial Park, Singapore 408933

TEL: 6256 3561 FAX: 6256 4315

Reg. No: 199607198R GST Reg. No. 19-9607198-R

Affiliated to Federation Internationale Des Experts En Automobile				
SOMPO INSURANCE SINGAPORE PL			Ref : CS/SMO18004079/Uqd3n2	
50 RAFFLES PLACE #05-01/06 SINGAPORE LAND TOWERSINGAPORE 048623			Date : 06-04-2018	
			Code : SMO	
1. Policy Particulars :- OWN DAMAGE				
Insured Veh.	Veh. Inspected		SJN 842U	
Policy No. D18MTPV01002630	Coverage (\$)		0.00	
Claim No. CMTD1800900/HCY	Excess (\$)		600.00	
Assign From GRACE TEO	Assign Date		02/03/2018	
2. Vehicle Particulars & Condition				
Make & Model SUBARU FORESTER (A)	c.c		1994	
Engine No. HIDDEN	Year of Reg.		2009	
Chassis No. JF1SH5KS59G015417	Colour		WHITE	
Odometer 179355	Steering		IN ORDER	
Brakes IN ORDER	Modification		SPORTS RIM	
General GOOD				
3. Conditions of Tyres				
	Size	Make	Balance	
R/H Front Tyre	225/55 R17	BRIDGESTONE	6 mm	
L/H Front Tyre	225/55 R17	BRIDGESTONE	6 mm	
R/H Rear Tyre	225/55 R17	BRIDGESTONE	6 mm	
L/H Rear Tyre	225/55 R17	BRIDGESTONE	6 mm	
4. Description of Damages				
THE VEHICLE SUSTAINED DAMAGES AT THE O/S FRONT PORTION.				
DAMAGES SEE DETAILS.				
5. General Information				
Accident Date 28/02/2018	Inspection Date		05/03/2018	
Survey held at	SME MOTOR PTE LTD 1 KAKI BUKIT AVE 6 #02-15 (AUTOBAY @KAKI BUKIT) SINGAPORE 417883			
5a. Remarks				
A)THE MARKET VALUE IS S\$18,000.00 (EST. AVERAGE) B)IN ACCORDANCE TO YOUR INSTRUCTIONS, WE HAVE AUTHORISED REPAIRS.				
5b. Estimate Days of Repair				
ESTIMATED NORMAL PERIOD FOR REPAIR:		3 Working Days		



LKK Auto Consultants Pte Ltd

51 Ubi Ave 1 #01-25 Paya Ubi Industrial Park, Singapore 408933

TEL: 6256 3561 FAX: 6256 4315

Reg. No: 199607198R GST Reg. No. 19-9607198-R

Page No.:1 of 1

ADJUSTMENT ON REPAIR COST FOR VEHICLE NO. SJN 842U

Qty	Description of Parts	Condition	Estimate By Workshop (\$)	Our Adjusted (\$)
REPLACEMENT OF PARTS				
1	FRT BUMPER (WCP)	DENTED / DEFORMED	360.00	360.00
2	FRT BUMPER RETAINER (WCP)	NECESSARY	30.00	30.00
10	FRT BUMPER CLIP (WCP)	NECESSARY	25.00	25.00
1	RH HEADLAMP (WCP)	CRACKED	550.00	550.00
1	FRT RH FENDER (WCP)	DENTED / BUCKLED	160.00	160.00
1	FRT RH FENDER INNER COWLING (WCP)	TORN	65.00	65.00
10	INNER COWLING CLIP (WCP)	NECESSARY	25.00	25.00
	COST PLUS 10%		121.50	121.50
			1,336.50	1,336.50
LABOUR				
	WIRE CHECKING.		30.00	20.00
	LABOUR CHARGE.		400.00	280.00
	SPRAY PAINTING.		400.00	350.00
			830.00	650.00
GRAND TOTAL			2,166.50	1,986.50
RECOMMENDED COST OF REPAIRS				1,986.50
LESS EXCESS				-600.00
NETT LIABILITY				1,386.50

Report Ref No. CS/SMO18004079/Uqd3n2

CHUA KANG SENG

Licensed Appraiser

DISCLAIMER OF LIABILITY TO THIRD PARTIES:- This Report is made solely for the use and benefit of the Client named on the front page of this Report. No liability of responsibility whatsoever, in contract or tort, is accepted to any third party who may rely on the Report wholly or in part. Any third party acting or relying on this Report, in whole or in part, does so at his or her own risk.