

SINGAPORE ACCIDENT STATEMENT

IMPORTANT NOTICE

1. Please report correctly the details of the accident to speed up the claims process.
2. This Form must be completed by the Policyholder and/or the Authorised Driver.
3. Information provided must be as truthful and accurate as possible. Any wilful misrepresentation or withholding of material facts may allow insurance companies to repudiate policy ability
4. The issue and acceptance of this Form by insurance companies is not an admission of policy liability on the part of the insurance companies.
5. Any false reporting may be referred to the Police for investigation.
6. This report will be forwarded by the insurers of the insurers of the GIA Records Management Centre established by the General Insurance Association of Singapore(GIA) for archiving and that copies of this report will for a fee be made available upon application by interested parties.
7. By the lodgement of this report to the insurers, you hereby consent to the archiving of this report at the centre and to copies of the report being made available aforesaid.

ACCIDENT STATEMENT

Date Of Report	23/11/2015 18:05
Date Of Accident	21/11/2015 16:30
Exact Location Of Accident	JUNCTION OF TAMPINES AVE 7 AND TAMPINES AVE 9
Country/State of Loss	Singapore

DETAILS OF OWN VEHICLE

Vehicle Registration Number	SJB606Z
Insured/Policyholder	
Name Of Registered Owner	NORLIN BINTE NAIM
NRIC No	S7810098B
Email Address	NOEMAIL
Mobile Phone No	(LOCAL) +65-98366949
Alternative Phone No	Office-98366949

Vehicle Particulars

Manufacturer	SUBARU
Model	IMPREZA-1.6 (A)
Exact Purpose for which vehicle was being used at time of accident	
Are you claiming under your own insurance policy for repair to your vehicle?	No
If No, Please state action to be taken	Third Party
Vehicle Category	Private Car

Insurance Company

Name of Insurance Company	Direct Asia Insurance (Singapore) Pte Ltd
Type Of Coverage	Comprehensive
Fleet Policy	No
Policy Number	MT/00164516/01
Cover Note Number	28/12/2014-27/12/2015

Driver

Name of Driver	NORLIN BINTE NAIM
NRIC No	S7810098B
Date Of Birth	10/04/1978
Occupation	Indoor
Date Of Driving Pass	22/08/2008
Driving Experience	7 Years And 2 Months
Gender	Female
Mobile Number	(Local) +65-98366949
Fax Number	
Contact Number	Office-98366949
Email Address	NOEMAIL

Address	BLK 199C PUNGGOL FIELD 03-427
Postcode	823199
Was driver an employee of the Insured's Company	No
If No, Relationship of the Driver with the Insured	Owner
Vehicle Registration Number of Driver's Own Vehicle	-
	-
	-
Insurance Company of Driver's Own Vehicle	-
	-
	-

General Information of the Accident

Type Of Accident	Collision- Head to Rear (TP Hit Insured)
Weather Conditions	Clear
Road Surface	Dry

Other Information

Was any foreign vehicle involved in this accident?	No
Was any body injured in the Accident?	No
Was any other material or property damaged?	Yes
Was there any video captured by Car Camera?	No
Number of Passengers (Including Driver)	2

Details of Police Action

Was the accident reported to the police?	Yes
If Yes, Please state which Police Station	
Police Station Name	Punggol N.p.c
Police Station Address	ROAD: 21A TEBING LANE , POSTCODE: 828837 , COUNTRY: Singapore
Police Station Contact	TEL NO: - FAX NO:
Was notice of intended Prosecution given?	No
If Yes, against whom?	

Circumstances of Accident

REFER TO THE POLICE REPORT T/20151121/2150

Are accident photos available for attachment?	Yes
---	-----

DETAILS OF OTHER VEHICLE PROPERTY 1

Vehicle Registration Number	SHA3772K
Vehicle Make/Model/Colour	B
Details Of Properties	
Name of Driver	CHUA MATTHEW WEN CHIANG
NRIC/Passport Number	
Contact Number	96546929
Address	
Postcode	
Insurance Company Name	
Nature Of Damage	
No. Of Passenger (Including Driver)	

Details of Witness

Name	
Phone Number	
Email Address	

SINGAPORE ACCIDENT STATEMENT

Accident Date: 21/11/2015		Time: 4.30pm		(hh:mm) 24 hr format	
Location Junction of Tampines Ave 7 and Tampines Ave 9					
Vehicle Number SJB 606Z					
Insured Name Norlin Naim					
NRIC /FIN S7810098B		Contact Number 98366949			
Make Subaru		Model Impreza 1.6			
Are you claiming under your own insurance policy for repair to your vehicle?					
() Yes If No, Pls select: (<input checked="" type="checkbox"/>) Third Party () Reporting					
Insurance Company					
Type of Policy (<input checked="" type="checkbox"/>) Comprehensive () Third Party Fire & Theft (<input checked="" type="checkbox"/>) TP Only					
Policy Number MT/00164516/01		28/12/14 - 27/12/15			
Name of Driver Norlin Naim		(<input checked="" type="checkbox"/>) Same as Insured			
NRIC /FIN S7810098B		Contact Number 98366949			
Date of Birth 10/4/1978					
Driving Pass Date 22/08/2008					
Occupation (<input checked="" type="checkbox"/>) Indoor () Outdoor					
Gender () Male (<input checked="" type="checkbox"/>) Female					
Email Address mody.b@gmail.com		() NO EMAIL			
Address of Driver B1K 199C, Ronggol Field, #03-427					
S (823199)					
Was driver an employee of the Insured's Company? () Yes (<input checked="" type="checkbox"/>) No					
If No, Relationship of the Driver with the Insured					
() Owner () Spouse () Friend () Relative () Children () Sibling					
Does the Driver Own Any Other Vehicle? () Yes () No					
If Yes, Vehicle Registration Number of Driver's Own Vehicle					
Insurance Company of Driver's Own Vehicle					
Weather Conditions (<input checked="" type="checkbox"/>) Clear () Raining () Others					
Road Surface (<input checked="" type="checkbox"/>) Dry () Wet () Others					
Was any foreign vehicle involved in this accident? () Yes (<input checked="" type="checkbox"/>) No					
Was anybody injured in the accident? () Yes (<input checked="" type="checkbox"/>) No					
If yes, injured detail					
Was there any video captured by Car Camera? () Yes (<input checked="" type="checkbox"/>) No					
Was the Accident reported to the Police? (<input checked="" type="checkbox"/>) Yes () No If yes attach police report					
DETAILS OF 3 rd party		Name / Nric		Contact	
Veh B SHA 3772 K		Chua Matthew Wm Ching		S77031967 9654 6929	
Veh C					
Veh D					
Veh E					
Veh F					

SKETCH PLAN

IMPORTANT NOTICE

1. Please report correctly the details of the accident to speed up the claims process.
2. This Form must be completed by the Policyholder and/or the Authorised Driver.
3. Information provided must be as truthful and accurate as possible. Any wilful misrepresentation or withholding of material facts may allow insurance companies to repudiate policy liability.
4. The issue and acceptance of this Form by insurance companies is not an admission of policy liability on the part of the insurance companies.
5. Any false reporting may be referred to the Police for investigation.
6. The report will be forwarded by the insurers of the GIA Records Management Centre established by the General Insurance Association of Singapore (GIA) for archiving and that copies of this report will for a fee be made available upon application by interested parties.
7. By the lodgement of this report to the insurers, you hereby consent to the archiving of this report at the centre and to copies of the report being made available aforesaid.

8. Consent under the Personal Data Protection Act (PDPA)

I understand, acknowledge, agree and consent that :

(a) My insurer, my workshop and the General Insurance Association of Singapore ("GIA") may/are permitted to collect, use, disclose and/or process my personal data/personal information set out in this [form] and any other personal information provided by me or possessed by my insurer (collectively the "Personal Information") and disclose and transfer such Personal Information to all insurer(s) who have insured vehicle(s) involved in this accident (all insurer(s) who have insured vehicle(s) involved in this accident shall be collectively referred to as the "Insurers"), the Insurers' lawyers/law firms, the Monetary Authority of Singapore and any relevant government agency/authority (such as the police), for the purpose(s) of :

(i) processing, handling and/or dealing with my claims including the settlement of the claims and any necessary investigations relating to the claims;

(ii) investigating the accident and/or my claims;

(iii) carrying out and/or dealing with my instructions or responding to any enquiries by me;

(iv) administering my claims (including the mailing of correspondence, statements, invoices, reports or notices to me, which could involve disclosure of certain personal data about me to bring about delivery of the same as well as on the external cover of envelopes/mail packages); and/or

(v) complying with applicable law in administering, processing, handling and/or dealing with my claims.

(collectively the "Purposes")

(b) all insurer(s) who have insured vehicle(s) involved in this accident and the Insurers' lawyers/law firms, may/are permitted to collect, use, disclose and/or process my Personal Information for one or more of the above Purposes; and

(c) my Personal Information may/can be disclosed by any of the Insurers and/or GIA to their third party service providers or agents (including their lawyers/law firms), which may be sited outside of Singapore, for one or more of the above Purposes.

Policyholder's Signature / Date & Time

Driver's Signature (If driver is not the policyholder) / Date & Time

Witnessed by Reporting Centre Personnel

KENNETH

Sketch Plan

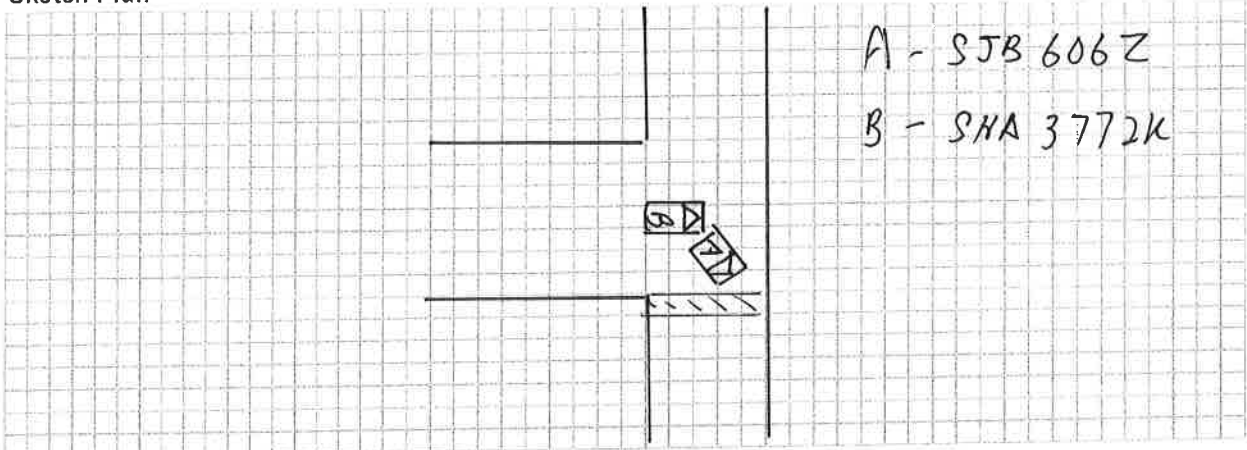

Describe Circumstances of the Accident

REFER TO THE POLICE REPORT T/2013/1121/2150

Declaration

We declare the foregoing particulars are true in every respect.



Policyholder's Signature / Date &
Time



Driver's Signature (If driver is not the policyholder) / Date
& Time



Witnessed by Reporting Centre
Personnel

Police Station Of Origin:
Punggol N.P.C
21A Tebing Lane SINGAPORE 828837
Tel No: 1800-6049999



T/20151121/2150

1 of 3

Report No. T/20151121/2150

REPORT OF A TRAFFIC ACCIDENT

Date/Time Report Made: 21/11/2015 21:02		Vide Report No.:		Station Diary No.: 32	
Informant's Particulars					
Name of Informant: NORLIN BINTE NAIM			Address: APT BLK 199C PUNGGOL FIELD #03-427 SINGAPORE 823199		
ID Type / ID No.: NRIC NO / S7810098B			Contact No.: Home/Office: Mobile: 98366949		
Nationality: SINGAPORE CITIZEN			Email:		
Sex: Female	Age: 37	Date of Birth: 10/04/1978	Type of Informant: Driver		
Race: Javanese			Language:		Institution / School Name:
Occupation: LIBRARIAN EXECUTIVE			Driving Licence Information: Class: 2B,2A,3 Date of Expiry:		

General Information of the Accident				
Type of Accident:	Non-Injury Others	Drink Drive: No	Date/Time of Accident: 21/11/2015 16:30	Type of Location: T-Junction
Location: Junction of Road 1 and Road 2 TAMPINES AVENUE 9 TAMPINES AVENUE 7 Traffic Junction of Tampines Avenue 9 and Tampines Avenue 7				
Weather: Clear		Road Surface: Dry		Road Speed Limit:
Traffic Flow:		Traffic Control: Traffic Light - Working		Traffic Volume: Moderate
Type of Collision: Between stationary vehicle and moving vehicle				Anyone conveyed by ambulance: No

Details of Vehicle Involved						
Vehicle No.	Type	Make	Model	Color	Condition	No of Passenger
SHA3772K	Comfort Taxi					1
SJB606Z	Car	SUBARU	IMPREZA 5MT	Black		1

Details of Vehicle Insurance				
Vehicle No.	Insurance Company	Insurance No	Effective Date	Expiry Date
SJB606Z	DIRECT ASIA INSURANCE (SINGAPORE) PTE. LTD.	MT/00164516/01	28/12/2013	27/12/2015

Details of Person Involved	
Any Pedestrian Involved: No	
No. of Pedestrians Injured: NIL	Use of Pedestrian Crossing: NA

Police Station Of Origin:
Punggol N.P.C
21A Tebing Lane SINGAPORE 828837
Tel No: 1800-6049999



T/20151121/2150

2 of 3

Report No. T/20151121/2150

CONTINUATION OF REPORT

Name	CHUA MATTHEW WEN CHIANG		ID No.	S7703196J
Related Vehicle	SHA3772K (Comfort Taxi)		Contact No.	96546929
Hospital/Clinic	NIL		Class of Driving Licence & Expiry Date	Class: NIL Date of Expiry: NIL
Date Treatment	NIL	Date Discharge	NIL	
No. of Days granted Medical Leave (MC)	NIL	Degree of Injury	NIL	
Driver				
Name	NORLIN BINTE NAIM		ID No.	S7810098B
Related Vehicle	SJB606Z (Car)		Contact No.	98366949
Hospital/Clinic	NIL		Class of Driving Licence & Expiry Date	Class: 2B,2A,3 Date of Expiry: NIL
Date Treatment	NIL	Date Discharge	NIL	
No. of Days granted Medical Leave (MC)	NIL	Degree of Injury	NIL	

Brief Details.

On 21/11/2015 at around 1630hours, I was driving along Tampines Avenue 7 and was going to turn right to Tampines Avenue 9. When I turned right, there was one cyclist crossing the road. Thus, I stopped my vehicle to allow the pedestrian to cross the road.

After which, there was an impact from the back of my vehicle, SJB606Z. It was one Comfort Taxi, SHA3772K behind of my vehicle. The driver of SHA3772K informed me that he saw my vehicle came to a stop. However, he could not brake in time as such he tried to swerve to the left in order to avoid any collision. Thus, it caused the right side of his front vehicle hit against to the left side of my rear vehicle.

There are scratches on the right front of his vehicle SHA3772K. My rear bumper was damaged and cracked.

I would like to inform that there is in-built car camera in my vehicle however it only capture the front view.

There is nobody injured at that point of time and there is no police attend to us. I am lodging this report for my own recording purpose.

CERTIFICATE OF INSURANCE

Motor Vehicles (Third-Party Risks and Compensation) Act (Chapter 189) (Singapore) (the "Act")
Motor Vehicles (Third-Party Risks and Compensation) Rules, 1960 (Singapore)
Road Transport Act, 1987 (Malaysia)
Motor Vehicles (Third-Party Risks) Rules, 1959 (Malaysia)

This document forms part of your contract with us and should be read together with your Policy Schedule and your Policy Details. Do let us know if any of the details shown here need to be amended or updated.

Certificate No.	: MT/00164516/01
Type of Coverage / Driver Plan	: Car Comprehensive (Flexible Plan)
1) Vehicle Registration No.	: SJB606Z
Chassis No.	: JF1GD5KJ37G072190
2) Name of Policy Holder	: NORLIN BINTE NAIM
3) Effective Date / Time of Commencement of Insurance for the Purpose of the Act	: 28/12/2014 00:00
4) Date/Time of Expiry of Insurance	: 27/12/2015 23:59
5) Persons or Classes of Persons Entitled to Drive	
(a) The Insured	
(b) Any other person who is driving on the Insured's order or with his permission.	
The person driving must have a valid driving licence to drive in Singapore and must not be under suspension or disqualification from driving.	
6) Limitations as to use*	
Use only for private purposes, in accordance with the declared car usage stated on your Policy Schedule. The policy does not cover use for hire or reward, tuition, driving test, racing, pace-making, reliability trials, speed tests, the carriage of goods for payment or for any purpose in connection with the motor trade business.	
*Limitations rendered inoperative by Section 8 of the Act and Section 95 of the Road Transport Act, 1987 (Malaysia), are not to be included under this heading.	
Sum Insured	: Market Value
Own Damage Excess	: S\$ 0.00 (before any applicable GST)
Windscreen Excess	: S\$ 100.00 (before any applicable GST)
Choice of workshop	: DirectAsia.com approved workshops
Finance company / Hire Purchase	:
Main driver	: NORLIN BINTE NAIM
Named driver	: None
Important Note: This policy covers any authorised drivers.	

I/We hereby certify that the Policy to which this Certificate relates is issued in accordance with the provisions of the Motor Vehicles (Third-Party Risks and Compensation) Act (Chapter 189) and the Road Transport Act, 1987 (Malaysia).

Issued on: 06/12/2014

Direct Asia Insurance (Singapore) Pte. Ltd.

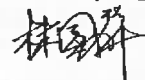

Shawn Lim
Senior Manager

What to do if you have an accident

Call us - In the event of an accident stay calm and make sure everyone is safe. Do not discuss liability. Please call us immediately at 6532 1818 and tell us your exact location.

Get information - Exchange details of other drivers, anyone injured, witnesses and passengers. Details to exchange are: NRIC/other identification numbers, address, phone numbers, car registration numbers, and name and number of insurance company.

Take photos of the scene, including vehicles and damaged property before they are moved and video it if possible.

Report to the police - You will need to report the accident to the police if someone is injured, if a hit-and-run situation occurs, or if a government vehicle/property, foreign vehicle, or pedestrian/cyclist is involved.

Towing services - We will arrange for someone from one of our approved service providers to tow your vehicle away quickly. They will verify they are with DirectAsia. Do not use any unauthorised tow-truck operators or touts as this will delay your repairs.

DirectAsia.com approved workshops are:

West

ETHOZ Group Ltd (Main)

30 Bukit Batok Crescent
Singapore 658075
Tel: 6654 7777 Fax: 6319 8009
Mondays - Fridays: 8:30am - 7:30pm
Saturdays: 8:30am - 4:00pm

ETHOZ Group Ltd (Branch)

50 Gul Crescent
Singapore 629543
Tel: 6654 7777 Fax: 6861 3020
Mondays - Fridays: 8:30am - 5:30pm
Saturdays: 8:30am - 3:00pm

Glass-Fix (Windscreen Repairer, Branch)

1 Bukit Batok Crescent #08-11 WCEGA Plaza
Singapore 658064
Phone: 6570 3906/ 6570 4751 Fax: 6570 9342
Mondays - Fridays: 9:00am to 6:00pm
Saturdays: 9:00am to 1:00pm

East

Progressive Automotive

Blk 3022A Ubi Road 1 #01-45
Singapore 408716
Tel: 6741 5336 Fax: 6741 7208
Mondays - Fridays: 9:00am - 4:00pm
Saturdays: 9:00am - 1:00pm

ETHOZ Group Ltd (Branch)

22 Tampines Street 92
Singapore 528876
Tel: 6654 7777 Fax: 6594 9080
Mondays - Fridays: 8:30am - 7:30pm
Saturdays: 8:30am - 4:00pm

Glass-Fix (Windscreen Repairer)

52 Ubi Avenue 3 #04-42 Frontier E Park @ Ubi
Singapore 408867
Tel: 6278 0887 Fax: 6749 0541
Mondays - Fridays: 9:00am - 6:00pm
Saturdays: 9:00am - 1:00pm

North

Ah Lim Motor Company

10 Ang Mo Kio Ind. Park 2A
#01-09 AMK Auto Point, Singapore 568047
Tel: 6483 1244 Fax: 6483 6170
Mondays - Fridays: 9:00am - 5:30pm
Saturdays: 9:00am - 12:30pm

Ah Lim Motor Company (Branch)

176, Sin Ming Drive, #05-12
Sin Ming Autocare, Singapore 575721
Tel: 6456 3637 Fax: 6456 3686
Mondays - Fridays: 9:00am - 5:30pm
Saturdays: 9:00am - 12:30pm

Hua Hong Pte Ltd

25D Sungei Kadut Street 1
Singapore 729332
Tel: 6760 8815 Fax: 6765 4915
Mondays - Fridays: 9:00am - 6:00pm
Saturdays: 9:00am - 12:00pm

Automotive Repair Centre Pte Ltd

38, Woodlands Industrial Park E1, #05-18
Singapore 757700
Tel: 6468 8834 Fax: 6462 2278
Mondays - Fridays: 9:00am - 6:00pm
Saturdays: 9:00am - 1:00pm

South

Charn's Customcraft

Blk 1010 Bukit Merah Lane 3 #01-105
Singapore 159724
Tel: 6271 7054 Fax: 6273 6676
Mondays - Fridays: 9:00am - 5:30pm
Saturdays: 9:00am - 1:00pm

Note:

1. All the workshops are closed on Sundays and Public Holidays.
2. All operating hours are subject to change during festive periods

Our claims process couldn't be simpler!

Direct Asia Insurance (Singapore) Pte Ltd
88 South Bridge Road Singapore 058716
www.DirectAsia.com