

revised ✓

23/03/2018

ASS. REC. BY:

REF: CS/ASM18004057/D. 10302

Special Instruction:

Surveyor:

MA

ASSIGNMENT (Office)

From (Person):

Yvonne Ang

of

ASM

Date/Time:

02/03/2018

Estimated Cost:

Bill to:

☒ OD / ☐ TP / ☐ WS / ☐ TP RES / ☐ OD RES / ☐ EVA / ☐ INV / ☐ MV / ☐ CS

To Inspect Vehicle No:

SKP 2772C

Insured:

at Workshop m/s

EM solution

Tel:

91018302

of

160 Sin Ming Drive #03-18/19

Policy No:

Claim No:

S8M009RG

Sum Insured:

Excess:

NIL

Make of Veh:

(Client's Record)

D.O.A. 27/2/18

☒ CA / ☐ REV / ☐ REP. / ☐ REV 24 HRS

H.O.D. Endorsement:

Date/Time:

12:22pm 2/3/18

Person Contacted:

Mr. Bernard

Vehicle ☒ IN / ☐ OUT

Date/Time	Action/Instruction (✓) Estimate
	SKP 2772C-X
06/3/18 @ 3:55pm	revised to Yvonne Ang via Smart Claim.
20/8/18 @ 11:45am	confirmed with Bernard Areal sig & \$702.40, 4 days.
	clerd \$ 9186.90, 62%.
	no lump sum.



LKK Auto Consultants Pte Ltd

51 Ubi Ave 1 #01-25 Paya Ubi Industrial Park, Singapore 408933

TEL: 6256 3561 FAX: 6256 4315

Reg. No: 199607198R GST Reg. No. 19-9607198-R

Affiliated to Federation Internationale Des Experts En Automobile

AXA INSURANCE PTE LTD

Ref : CS/ASM18004057/M1qd3

8 SHENTON WAY #24-01
AXA TOWERS SINGAPORE 068811

Date : 02-03-2018



Code : ASM

1. Policy Particulars :- OWN DAMAGE

Insured Veh.		Veh. Inspected	SKP 2772C
Policy No.		Coverage (\$)	0.00
Claim No.	S8M009RG	Excess (\$)	0.00
Assign From	SMARTCLAIM (YVONNE ANG)	Assign Date	02/03/2018

2. Vehicle Particulars & Condition

Make & Model		c.c	0
Engine No.	HIDDEN	Year of Reg.	
Chassis No.		Colour	
Odometer	-	Steering	
Brakes		Modification	
General			

3. Conditions of Tyres

	Size	Make	Balance
R/H Front Tyre			mm
L/H Front Tyre			mm
R/H Rear Tyre			mm
L/H Rear Tyre			mm

4. Description of Damages

--	--

5. General Information

Accident Date	27/02/2018	Inspection Date	02/03/2018
Survey held at	EM SOLUTION PTE LTD 160 SIN MING DRIVE #03-18/19 SIN MING AUTOCITY SINGAPORE 575722		

5a. Remarks

A) THE MARKET VALUE IS S\$----- (EST. AVERAGE)
B) IN ACCORDANCE TO YOUR INSTRUCTIONS, WE HAVE AUTHORISED REPAIRS.



Service Request Details

Claim

S8M009RG

Reference

None 

Loss Date

February 27, 2018

Request Date

March 2, 2018

Due Date

March 9, 2018

Vendor Name

LKK AUTO CONSULTANTS PTE LTD (OD)

Type of Loss

Own Damage

Services

Accelerated survey and authorize

Actions

Next Step

Agree to perform service

Decline Work

Accept Work

Vehicle Information

Incident Vehicle Registration #

SKP2772C

Make

MERCEDES

Service Address

160, SIN MING DRIVE, , 575722

Primary Contact/Insured

QUEK BELINA

BLK 623 HOUGANG AVENUE 8, #11-252, 530623, Singapore

96860256

Claim Handler

ANG Yvonne

6568804461

yvonne.ang@axa.com.sg

Additional Instructions

EXCESS NIL EM SOLUTION

[Messages](#)[Invoices](#)[History](#)[Documents](#)[Assessment](#)[Metrics](#)[Notes](#)[New Message](#)

Nivitha (LKK Auto)

From: EM Auto <emautosolution@singnet.com.sg>
Sent: Thursday, 1 March 2018 5:23 PM
To: SG AXA Insurance SM Claims Service Team; SG AXA Insurance SM AXA SGP - Motor Survey
Subject: SKP 2772 C
Attachments: DOCUMENTS.pdf
Importance: High
Categories: Shekhar

To: Officer in Charge,

Attached our repair estimate, owner's GIA report, NRIC & driving license.

The said vehicle's owner Ms. Quek Belina is claiming against her comprehensive policy for the damages sustained in the accident on 27.02.2018.

Please arrange for the survey of her vehicle which is presently in our workshop. Our address is as follows:

160, Sin Ming Drive, #03-18/19, Sin Ming Autocity, Singapore 575722

Thanks & regards,

Bernard

HP: 91018302

Shiau Chan (LKKAuto)

From: EM Auto <emautosolution@singnet.com.sg>
Sent: Monday, 20 August 2018 11:45 AM
To: Shiau Chan (LKKAuto)
Subject: RE: FINALISE OF VEHICLE SKP 2772C (DOA: 27/02/2018)

Hi Shiau Chan,

不好人给这么少!
没法都要接受 😞

Thanks & regards,

Bernard

HP: 91018302

From: Shiau Chan (LKKAuto) [mailto:siewsc@lkkauto.com]
Sent: Friday, 17 August, 2018 5:33 PM
To: emautosolution@singnet.com.sg
Subject: FINALISE OF VEHICLE SKP 2772C (DOA: 27/02/2018)

Dear Bernard,

WITHOUT PREJUDICE

Offer final fig \$5,702.40 before excess \$0.00 and 4 repair days.

Kindly confirm.

Best Regards,

Shiau Chan (Ms) | Case Handler

LKK Auto Consultants Pte Ltd

Phone: 6256-3561 | email: siewsc@lkkauto.com | fax: 6256-4315

Blk 51, Paya Ubi Industrial Park, Ubi Avenue 1, #02-25 | S(408933)



Auto
Consultants
Pte Ltd

51 UBI AVE 1, #01-25 PAYA UBI INDUSTRIAL PARK, SINGAPORE 408933 TEL : (065) 62563561 FAX : (065) 62564315

Your Ref: S8M009RG

Date: 06th March 2018

Our Ref: CS/ASM18004057/M1qd3

The Motor Claims Department
AXA Insurance Singapore Pte L td

Attn: Yvonne

Dear Sirs/Mdm

PRELIMINARY ADVICE OF VEHICLE NO. SKP 2772C .

We thank you for the instruction on 02/03/2018 .

Please be informed that we had conducted the inspection of the abovementioned vehicle on 02/03/2018 (3.42pm) at the premises of M/s E M SOLUTION and have the following to report:-

Workshop Estimate Amount	: S\$ <u>14,889.30</u> .
Revised Estimate Amount	: S\$ <u>7,404.00</u> .
"Check" Items Amount	: S\$ <u>792.00</u> .
Total	: S\$ <u>8,196.00</u> .
Market Value	: S\$ <u>110,000.00</u> .
LTA Reimbursement Value	: S\$ <u>61,243.00</u> .
Nett Value	: S\$ <u>48,757.00</u> .

Description of Damage:

The vehicle sustained damages at the front portion.

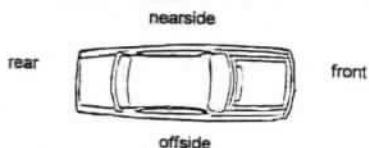

Comments/ Present Status:

Damages consistent.

Recommend days of repair: 4 days

We have authorised the repairs.

Yours faithfully

Ma C.F.
Automobile Assessor

Enquire PARF/COE Rebate for Registered Vehicle

Vehicle Owner Particulars	
Owner ID Type:	Singapore NRIC
Owner ID:	0699I
Vehicle Details	
Vehicle No.:	SKP2772C
Vehicle to be Exported:	No
Intended De-registration Date:	06 Mar 2018
Vehicle Make:	MERCEDES BENZ
Vehicle Model:	GLA200 (R19 BI)
Primary Colour:	Purple
Manufacturing Year:	2014
Engine No.:	27091030449300
Chassis No.:	WDC1569432J032608
Maximum Power Output:	115.0 kW (154 bhp)
Open Market Value:	\$30,263.00
Original Registration Date:	17 Oct 2014
First Registration Date:	17 Oct 2014
Transfer Count:	0
Actual ARF Paid:	\$24,369.00
Intended PARF Rebate Details	
PARF Eligibility:	Yes
PARF Eligibility Expiry Date:	16 Oct 2024
PARF Rebate Amount:	\$18,276.00
Intended COE Rebate Details	
COE Expiry Date:	16 Oct 2024
COE Category:	B - Car above 1600cc or 97kW (130bhp)
COE Period(Years):	10
QP Paid:	\$65,001.00
COE Rebate Amount:	\$42,967.00
Total Rebate Amount:	\$61,243.00

The information contained herein is correct as at 06 Mar 2018

OK

SINGAPORE ACCIDENT STATEMENT

IMPORTANT NOTICE

1. Please report correctly the details of the accident to speed up the claims process.
2. This Form must be completed by the Policyholder and/or the Authorised Driver.
3. Information provided must be as truthful and accurate as possible. Any wilful misrepresentation or withholding of material facts may allow insurance companies to repudiate policy ability.
4. The issue and acceptance of this Form by insurance companies is not an admission of policy liability on the part of the insurance companies.
5. Any false reporting may be referred to the Police for investigation.
6. This report will be forwarded by the insurers of the GIA Records Management Centre established by the General Insurance Association of Singapore (GIA) for archiving and that copies of this report will, for a fee, be made available upon application by interested parties.
7. By the lodgement of this report to the insurers, you hereby consent to the archiving of this report at the centre and to copies of the report being made available aforesaid.

ACCIDENT STATEMENT

Date Of Report	28/02/2018 17:38
Date Of Accident	27/02/2018 08:20
Exact Location Of Accident	SLE TOWARDS WOODLANDS
Country/State of Loss	SINGAPORE

DETAILS OF OWN VEHICLE

Vehicle Registration Number	SKP2772C
Insured/Policyholder	
Name Of Registered Owner	QUEK BELINA
NRIC No	S7030699I
Email Address	NOEMAIL
Mobile Phone No	(LOCAL) +65-96860256
Alternative Phone No	OFFICE-96860256

Vehicle Particulars

Manufacturer	MERCEDES-BENZ
Model	GLA200-1.6 (A)

Exact Purpose for which vehicle was being used at time of accident

Are you claiming under your own insurance policy for repair to your vehicle? YES

If No, Please state action to be taken

Vehicle Category	PRIVATE CAR
------------------	-------------

Insurance Company

Name of Insurance Company	AXA INSURANCE PTE LTD
Type Of Coverage	COMPREHENSIVE
Fleet Policy	NO
Policy Number	GA273390
Cover Note Number	

Driver

Name of Driver	QUEK BELINA
NRIC No	S7030699I
Date Of Birth	03/09/1970
Occupation	INDOOR
Date Of Driving Pass	16/11/1992
Driving Experience	25 YEARS AND 3 MONTHS
Gender	FEMALE
Mobile Number	(LOCAL) +65-96860256
Fax Number	
Contact Number	OFFICE-96860256
EMail Address	NOEMAIL

Address	BLK 623 HOUGANG AVENUE 8 #11-252
Postcode	530623
Was driver an employee of the Insured's Company	NO
If No, Relationship of the Driver with the Insured	OWNER
Vehicle Registration Number of Driver's Own Vehicle	-
	-
	-
Insurance Company of Driver's Own Vehicle	-
	-
	-

General Information of the Accident

Type Of Accident	COLLISION - HEAD TO REAR
Weather Conditions	CLEAR
Road Surface	DRY

Other Information

Was any foreign vehicle involved in this accident?	NO
Number of vehicles involved in the accident	
Was any body injured in the Accident?	NO
Was any injured conveyed to hospital by ambulance?	NO
Was any other material or property damaged?	YES
I have been approached by unknown person(s) soliciting/offering accident claims assistance.	NO
Number of Passengers (Including Driver)	1

Details of Police Action

Was the accident reported to the police?	NO
If Yes, Please state which Police Station	
Was notice of intended Prosecution given?	NO
If Yes, against whom?	

Circumstances of Accident

PLEASE REFER TO SKETCH PLAN.

Attachment(s)

Are accident photos available for attachment?	YES
Was there any video captured by Car Camera?	YES
Was there any audio recorded?	NO

DETAILS OF OTHER VEHICLE PROPERTY 1

Vehicle Registration Number	SKJ1277D
Vehicle Make/Model/Colour	
Details Of Properties	
Vehicle Category	PRIVATE CAR
Name of Driver	
NRIC/Passport Number	
Contact Number	
Address	
Postcode	
Insurance Company Name	
Nature Of Damage	
No. Of Passenger (Including Driver)	

SKETCH PLAN

IMPORTANT NOTICE

1. Please report **correctly** the details of the accident to speed up the claims process.
2. This Form must be **completed by the Policyholder and/or the Authorised Driver**.
3. Information provided must be as **truthful and accurate as possible**. Any wilful misrepresentation or withholding of material facts may allow insurance companies to **repudiate policy liability**.
4. The issue and acceptance of this Form by insurance companies is not an admission of policy liability on the part of the insurance companies.
5. **Any false reporting may be referred to the Police for investigation**.
6. The report will be forwarded by the insurers of the GIA Records Management Centre established by the General Insurance Association of Singapore (GIA) for archiving and that copies of this report will for a fee be made available upon application by interested parties.
7. By the lodgment of this report to the insurers, you hereby consent to the archiving of this report at the centre and to copies of the report being made available aforesaid.
8. **Consent under the Personal Data Protection Act (PDPA)**

I understand, acknowledge, agree and consent that:

- (a) My insurer, my workshop and the General Insurance Association of Singapore ("GIA") may/are permitted to collect, use, disclose and/or process my personal data/personal information set out in this [form] and any other personal information provided by me or possessed by my insurer (collectively the "Personal Information") and disclose and transfer such Personal Information to all insurer(s) who have insured vehicle(s) involved in this accident (all insurer(s) who have insured vehicle(s) involved in this accident shall be collectively referred to as the "Insurers"), the Insurers' lawyers/law firms, the Monetary Authority of Singapore and any relevant government agency/authority (such as the police), for the purpose(s) of:
 - (i) processing, handling and/or dealing with my claims including the settlement of the claims and any necessary investigations relating to the claims;
 - (ii) investigating the accident and/or my claims;
 - (iii) carrying out and/or dealing with my instructions or responding to any enquiries by me;
 - (iv) administering my claims (including the mailing of correspondence, statements, invoices, reports or notices to me, which could involve disclosure of certain personal data about me to bring about delivery of the same as well as on the external cover of envelopes/mail packages); and/or
 - (v) complying with applicable law in administering, processing, handling and/or dealing with my claims (collectively the "Purposes")
- (b) all insurer(s) who have insured vehicle(s) involved in this accident and the Insurers' lawyers/law firms, may/are permitted to collect, use, disclose and/or process my Personal Information for one or more of the above Purposes; and
- (c) my Personal Information may/can be disclosed by any of the Insurers and/or GIA to their third party service providers or agents (including their lawyers/law firms), which may be sited outside of Singapore, for one or more of the above Purposes.
- (d) my Personal Information will also be collected and used to compile claims history for the purpose of fraud detection, investigation and management in present and all future claims.
- (e) the information so collected under (d) above may be shared / disclosed:
 - (i) to all insurers and/or any other third parties that assist in evaluating, investigating, controlling or managing fraud, regulators, law enforcement and government agencies as reasonably required for the purposes stated, or
 - (ii) for complying with requirements under any regulations, laws or court orders.

Policyholder's Signature
Date & Time:

Driver's Signature
(If driver is not the policyholder)
Date & Time:

Reporting Centre Personnel's Signature
Name:
NRIC/FIN No.:



28/7/18

SKETCH PLAN

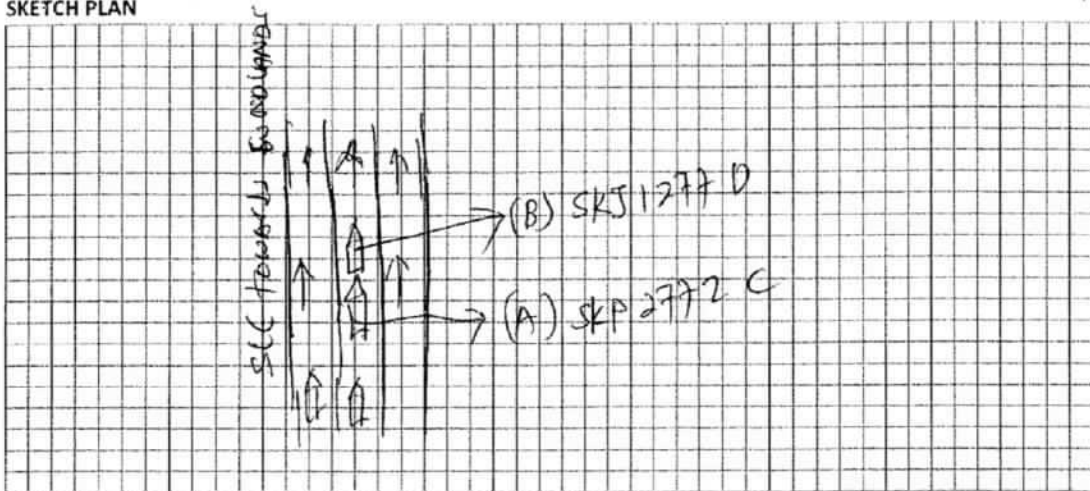

DESCRIBE CIRCUMSTANCES OF THE ACCIDENT

On 27/2/18 at about 8.16 AM I was driving my vehicle SKP 2772 C along SLE towards NODOLAMB. There is a vehicle - SKJ 1277 D suddenly stopped, I was unable to stop in time and collided onto SKJ 1277 D.

* Repair at other workshop *

DECLARATION

I/We declare the foregoing particulars are true in every respect.



Policyholder's Signature

Date & Time:

Driver's Signature

(If driver is not the policyholder)

Date & Time:

Reporting Centre Personnel's Signature

Name:

NRIC/TIN No.:



28/2/18

E M SOLUTION PTE LTD

160, Sin Ming Drive, #03-18/19, Sin Ming Autocity, Singapore 575722

Tel: 64560226

Fax: 64584500

Registration No: 201016308K

AXA Insurance Pte Ltd
8, Shenton Way, #24-01
AXA Tower
Singapore 068811

ATTENTION: MOTOR CLAIMS DEPARTMENT

REPAIR ESTIMATE FOR MERCEDES GLA200 - SKP 2772 C

Let's Auto Consultants hence notify
the Repairer of the following:
• To resurvey before repair work commencing
• To display damaged part(s) during resurvey
• Parts prices are subject to confirmation
• Third party survey is on a "Without Prejudice" basis
• No illegal modification(s) is allowed
• Supplementary item(s) must be resurveyed and is subject to final approval from Insurance Company

Acknowledged by Repairer

Signature:

Date:

- | | | |
|-------|----------------------------------|-------------|
| 1 pc. | front bumper | 1645 |
| 1 pc. | front bumper tow hood cover | |
| 2 pcs | front bumper side retainers | @ 158 = 316 |
| 1 pc. | front bumper inner sponge | |
| 1 pc. | front bumper reinforcement | |
| 1 pc. | front bumper lower trim garnish | |
| 1 pc. | front bumper center lower grille | |
| 2 pcs | front bumper side lower grilles | |
| 4 pcs | front bumper parking sensors | |
| 1 pc. | RH headlamp assy | 2750 |
| 1 pc. | RH front fender | |
| 1 pc. | RH front arch garnish | |
| 1 pc. | bonnet | |
| 1 pc. | bonnet lock | |
| 1 pc. | front grille | 283 |
| 1 pc. | air con condenser | 7 X |
| 1 pc. | radiator assy | X |
| 1 pc. | radiator auto fan assy | ✓ |

Less 10%

2,210.00	DD	
64.00	DD	Authortise
554.00	DS	
223.00	XAN	PIP Repair
657.00	RX	Before Paint
280.00	X	Blade
220.00	X	
260.00	X	
920.00	X	
3,280.00	OUT	Wkb Auto (M)
1,192.00	R	
280.00	X	Holidays
2,988.00	X	2/3/2018
97.00	X	
702.00	CRA	
	NN	XS TBA
13,927.00		
1392.70		
12,534.30		12,534.30

- | | |
|-------|--------------------|
| 1 pc | front number plate |
| 1 set | front bumper clips |

40	70.00	SN	✓ DIS
	45.00	SN	30 rec

- 1) Check electrical wirings and headlamp focus
- 2) Renew front parking sensors
- 3) Repair damages and renew parts.
- 4) Spray paint on affected portions.
- 5) Renew air con condenser, vacuum & top up gas
- 6) Computer reset vehicle system.

60.00	30
400.00	60
780.00	500
880.00	506
120.00	100
300.00	X
14,889.30	

This estimate is base on surface examination only. It does not include parts that will found to be damage due to the acci

16221.30

E M SOLUTION PTE LTD

160, Sin Ming Drive, #03-18/19, Sin Ming Autocity, Singapore 575722

Tel: 64560226

Fax: 64584500

Registration No: 201016308K

06.03.2018

AXA Insurance Pte Ltd
8, Shenton Way, #24-01
AXA Tower
Singapore 068811

ATTENTION: MOTOR CLAIMS DEPARTMENT

SUPPLEMENTARY ESTIMATE FOR MERCEDES GLA200 - SKP 2772 C

1 pc.	air con condenser	1,202.00	X NN
1 pc.	air intake hose	153.00	TN
1 pc.	front support top garnish	125.00	CRA
		<u>1,480.00</u>	
	Less 10%	148.00	
		<u>\$ 1,332.00</u>	

The above parts was found to be damaged due to the accident.

E M SOLUTION PTE LTD

160, Sin Ming Drive, #03-18/19, Sin Ming Autocity, Singapore 575722

Tel: 64560226

Fax: 64584500

GST Reg. No: 201016308K

21.08.2018

Final Invoice:

TI05172

AXA Insurance Pte Ltd

FINAL REPAIR BILL FOR MERCEDES GLA200 - SKP 2772 C

To supply:

1 pc	front bumper	1,645.00	
1 pc	front bumper tow hood cover	64.00	
2 pcs	front bumper side retainers	316.00	
1 pc	RH headlamp assy	2,350.00	
1 pc	front grille	283.00	
1 pc	air intake hose	153.00	
1 pc	front support top garnish	125.00	
		<u>4,936.00</u>	
	Less 10%	493.60	
		<u>4,442.40</u>	4,442.40
1 pc	front number plate	40.00	SN
1 set	front bumper clips	30.00	SN
1)	Check electrical wirings and headlamp focus.	30.00	
2)	Remove & refit front parking sensors	60.00	
3)	Repair accident damages and replace above parts.	500.00	
4)	Spray paint on accident affected portions.	500.00	
5)	Remove/refit air con parts, vacuum & top up gas.	100.00	
		<u>5,702.40</u>	
	GST 7%	399.17	
		<u>\$ 6,101.57</u>	



To : AXA Insurance Pte Ltd
8, Shenton Way, #24-01
AXA Tower
Singapore 068811

DISCHARGE VOUCHER

I/we are the registered owner of vehicle SKP 2772 C which was damaged in the accident on 27-02-2018.

My/our vehicle had been completed to my/our satisfaction and I/we had collected the vehicle on 6/3/18.

Please accept the repair bill from my repairer M/s. EM Solution Pte Ltd and the payment by your company to my repairer M/s. EM Solution Pte Ltd will be in full and final settlement of my/our claim for losses sustained as a result of the above accident.

The above is correct and agreed by:



Name: Quek Belina

NRIC: S7030699I

Date: 6/3/18



LKK Auto Consultants Pte Ltd

51 Ubi Ave 1 #01-25 Paya Ubi Industrial Park, Singapore 408933

TEL: 6256 3561 FAX: 6256 4315

Reg. No: 199607198R GST Reg. No. 19-9607198-R

Affiliated to Federation Internationale Des Experts En Automobile				
AXA INSURANCE PTE LTD		Ref : CS/ASM18004057/Dqd3e2		
8 SHENTON WAY #24-01 AXA TOWERSINGAPORE 068811 ATTN : YVONNE ANG		Date : 09-10-2018 Code : ASM		
1. Policy Particulars :- OWN DAMAGE				
Insured Veh.		Veh. Inspected	SKP 2772C	
Policy No.	GA273390	Coverage (\$)	0.00	
Claim No.	S8M009RG	Excess (\$)	0.00	
Assign From	YVONNE ANG	Assign Date	02/03/2018	
2. Vehicle Particulars & Condition				
Make & Model	MERCEDES BENZ GLA200	c.c	1595	
Engine No.	HIDDEN	Year of Reg.	2014	
Chassis No.	WDC1569432J032608	Colour	BLACK	
Odometer	79974	Steering	IN ORDER	
Brakes	IN ORDER	Modification	SPORTS RIM	
General	GOOD			
3. Conditions of Tyres				
	Size	Make	Balance	
R/H Front Tyre	235/45 R19	CONTINENTAL	8 mm	
L/H Front Tyre	235/45 R19	CONTINENTAL	8 mm	
R/H Rear Tyre	235/45 R19	CONTINENTAL	8 mm	
L/H Rear Tyre	235/45 R19	CONTINENTAL	8 mm	
4. Description of Damages				
THE VEHICLE SUSTAINED DAMAGES AT THE FRONT PORTION. DAMAGES SEE DETAILS.				
5. General Information				
Accident Date	27/02/2018	Inspection Date	02/03/2018	
Survey held at	EM SOLUTION PTE LTD 160 SIN MING DRIVE #03-18/19 SIN MING AUTOCITY SINGAPORE 575722			
5a. Remarks				
A)THE MARKET VALUE IS S\$110,000.00(EST. AVERAGE) B)IN ACCORDANCE TO YOUR INSTRUCTIONS, WE HAVE AUTHORISED REPAIRS.				
5b. Estimate Days of Repair				
ESTIMATED NORMAL PERIOD FOR REPAIR:		4 Working Days		



LKK Auto Consultants Pte Ltd

51 Ubi Ave 1 #01-25 Paya Ubi Industrial Park, Singapore 408933

TEL: 6256 3561 FAX: 6256 4315

Reg. No: 199607198R GST Reg. No. 19-9607198-R

Page No.:1 of 2

ADJUSTMENT ON REPAIR COST FOR VEHICLE NO. SKP 2772C

Qty	Description of Parts	Condition	Estimate By Workshop (\$)	Our Adjusted (\$)
REPLACEMENT OF PARTS				
1	FRONT BUMPER (CONSISTENT)	DENTED	2,210.00	1,645.00
1	FRONT BUMPER TOW HOOD COVER (CONSISTENT)	DENTED	64.00	64.00
2	FRONT BUMPER SIDE RETAINERS (CONSISTENT)	DISTORTED	554.00	316.00
1	FRONT BUMPER INNER SPONGE	NOT NECESSARY	223.00	-
1	FRONT BUMPER REINFORCEMENT (CONSISTENT)	TO REPAIR SEE LABOUR	657.00	-
1	FRONT BUMPER LOWER TRIM GARNISH (CONSISTENT)	NOT NECESSARY	280.00	-
1	FRONT BUMPER CENTER LOWER GRILLE (CONSISTENT)	NOT NECESSARY	220.00	-
2	FRONT BUMPER SIDE LOWER GRILLES (CONSISTENT)	NOT NECESSARY	260.00	-
4	FRONT BUMPER PARKING SENSORS (CONSISTENT)	NOT NECESSARY	920.00	-
1	RH HEADLAMP ASSY (CONSISTENT)	CUT	3,280.00	2,350.00
1	RH FRONT FENDER (CONSISTENT)	TO REPAIR SEE LABOUR	1,192.00	-
1	RH FRONT ARCH GARNISH (CONSISTENT)	NOT NECESSARY	280.00	-
1	BONNET (CONSISTENT)	TO REPAIR SEE LABOUR	2,988.00	-
1	BONNET LOCK (CONSISTENT)	NOT NECESSARY	97.00	-
1	FRONT GRILLE (CONSISTENT)	CRACKED	702.00	283.00
1	AIR CON CONDENSER (NPA) (CONSISTENT)	NOT NECESSARY	-	-
1	RADIATOR ASSY (NPA) (CONSISTENT)	NOT NECESSARY	-	-
1	RADIATOR AUTO FAN ASSY (NPA) (CONSISTENT)	NOT NECESSARY	-	-
1	AIR CON CONDENSER (ADDITIONAL) (CONSISTENT)	NOT NECESSARY	1,202.00	-
1	AIR INTAKE HOSE (ADDITIONAL) (CONSISTENT)	TORN	153.00	153.00
1	FRONT SUPPORT TOP GARNISH (ADDITIONAL) (CONSISTENT)	CRACKED	125.00	125.00
	LESS 10% DISCOUNT		-1,540.70	-493.60
			13,866.30	4,442.40
SPECIAL NETT ITEMS				
1	FRONT NUMBER PLATE (SN) (CONSISTENT)	DISTORTED	70.00	40.00
1	SET FRONT BUMPER CLIPS (SN) (CONSISTENT)	NECESSARY	45.00	30.00
			115.00	70.00

Report Ref No. CS/ASM18004057/Dqd3e2



LKK Auto Consultants Pte Ltd

51 Ubi Ave 1 #01-25 Paya Ubi Industrial Park, Singapore 408933

TEL: 6256 3561 FAX: 6256 4315

Reg. No: 199607198R GST Reg. No. 19-9607198-R

Page No.:2 of 2

Qty	Description of Parts	Condition	Estimate By Workshop (\$)	Our Adjusted (\$)
	LABOUR			
	CHECK ELECTRICAL WIRINGS AND HEADLAMP FOCUS.		60.00	30.00
	RENEW FRONT PARKING SENSORS.		100.00	60.00
	REPAIR DAMAGES AND RENEW PARTS. INCLUSIVE OF THE REPAIR OF FRONT BUMPER REINFORCEMENT,RH FRONT FENDER AND BONNET.		780.00	500.00
	SPRAY PAINT ON AFFECTED PORTIONS.		880.00	500.00
	RENEW AIR CON CONDENSER, VACUUM & TOP UP GAS.		120.00	100.00
	COMPUTER RESET VEHICLE SYSTEM.	NOT NECESSARY	300.00	-
			2,240.00	1,190.00
	GRAND TOTAL		16,221.30	5,702.40
RECOMMENDED COST OF REPAIRS				5,702.40

Report Ref No. CS/ASM18004057/Dqd3e2

ANG BRYAN TANI

Automotive Assessor / Investigator

ADRIAN LING WAI PING

B.Eng,AMSOE,AMIRTE,AMSAE-A,M.MATAI

Licensed Appraiser

DISCLAIMER OF LIABILITY TO THIRD PARTIES:- This Report is made solely for the use and benefit of the Client named on the front page of this Report.

No liability of responsibility whatsoever, in contract or tort, is accepted to any third party who may rely on the Report wholly or in part. Any third party acting or relying on this Report, in whole or in part, does so at his or her own risk.