

SINGAPORE ACCIDENT STATEMENT

IMPORTANT NOTICE

1. Please report correctly the details of the accident to speed up the claims process.
2. This Form must be completed by the Policyholder and/or the Authorised Driver.
3. Information provided must be as truthful and accurate as possible. Any wilful misrepresentation or withholding of material facts may allow insurance companies to repudiate policy ability.
4. The issue and acceptance of this Form by insurance companies is not an admission of policy liability on the part of the insurance companies.
5. **Any false reporting may be referred to the Police for investigation.**
6. This report will be forwarded by the insurers of the GIA Records Management Centre established by the General Insurance Association of Singapore (GIA) for archiving and that copies of this report will, for a fee, be made available upon application by interested parties.
7. By the lodgement of this report to the insurers, you hereby consent to the archiving of this report at the centre and to copies of the report being made available aforesaid.

ACCIDENT STATEMENT

Date Of Report	19/02/2018 15:31
Date Of Accident	16/02/2018 00:00
Exact Location Of Accident	ALONG RD 1 TWDS RD 2 WEST COAST HIGHWAY / SENTOSA
Country/State of Loss	SINGAPORE

DETAILS OF OWN VEHICLE

Vehicle Registration Number	SLC9296X
Insured/Policyholder	
Name Of Registered Owner	CHUA CHIH WEI
NRIC No	S7715990H
Email Address	NOEMAIL
Mobile Phone No	(LOCAL) +65-93623614
Alternative Phone No	Home-93623614

Vehicle Particulars

Manufacturer	NISSAN
Model	NOTE 1.2 DIG S CVT 2WD LED
Exact Purpose for which vehicle was being used at time of accident	
Are you claiming under your own insurance policy for repair to your vehicle?	NO
If No, Please state action to be taken	REPORTING ONLY
Vehicle Category	PRIVATE CAR

Insurance Company

Name of Insurance Company	AIG ASIA PACIFIC INSURANCE PTE. LTD.
Type Of Coverage	COMPREHENSIVE
Fleet Policy	NO
Policy Number	2100468773
Cover Note Number	

Driver

Name of Driver	CHUA CHIH WEI
NRIC No	S7715990H
Date Of Birth	13/06/1977
Occupation	INDOOR
Date Of Driving Pass	14/03/2000
Driving Experience	17 YEARS AND 11 MONTHS
Gender	MALE
Mobile Number	(LOCAL) +65-93623614
Fax Number	
Contact Number	HOME-93623614
EMail Address	NOEMAIL

Address	APT BLK 931 JURONG WEST STREET 92 #07-209 SINGAPORE 640931
Postcode	
Was driver an employee of the Insured's Company	NO
If No, Relationship of the Driver with the Insured	OWNER
Vehicle Registration Number of Driver's Own Vehicle	-
	-
	-
Insurance Company of Driver's Own Vehicle	-
	-
	-

General Information of the Accident

Type Of Accident	COLLISION - HEAD TO REAR
Weather Conditions	CLEAR
Road Surface	DRY

Other Information

Was any foreign vehicle involved in this accident?	NO
Number of vehicles involved in the accident	2
Was any body injured in the Accident?	NO
Was any injured conveyed to hospital by ambulance?	NO
Was any other material or property damaged?	YES
I have been approached by unknown person(s) soliciting/offering accident claims assistance.	NO
Number of Passengers (Including Driver)	1

Details of Police Action

Was the accident reported to the police?	YES
If Yes, Please state which Police Station	
Police Station Name	NANYANG N.P.C
Police Station Address	ROAD: 2 JURONG WEST AVE 5 , POSTCODE: 649482 , COUNTRY: SINGAPORE
Police Station Contact	TEL NO: 1800-7929999 - FAX NO:
Was notice of intended Prosecution given?	NO
If Yes, against whom?	

Circumstances of Accident

REFER TO SKETCH PLAN

Attachment(s)

Are accident photos available for attachment?	YES
Was there any video captured by Car Camera?	NO
Was there any audio recorded?	NO

DETAILS OF OTHER VEHICLE PROPERTY 1

Vehicle Registration Number	SH4880H
Vehicle Make/Model/Colour	
Details Of Properties	
Vehicle Category	TAXI
Name of Driver	
NRIC/Passport Number	
Contact Number	
Address	
Postcode	
Insurance Company Name	
Nature Of Damage	
No. Of Passenger (Including Driver)	



HOTLINE TEL: (65) 6419 3000
FAX: (65) 6415 3723

CERTIFICATE OF INSURANCE

MOTOR VEHICLES (THIRD-PARTY RISKS AND COMPENSATION) ACT (CHAPTER 189)
MOTOR VEHICLES (THIRD-PARTY RISKS AND COMPENSATION) RULES, 1960
ROAD TRANSPORT ACT, 1987 (MALAYSIA)
MOTOR VEHICLES (THIRD-PARTY RISKS) RULES, 1959 (MALAYSIA)

M.X.I

NISSAN AUTO PROTECTOR

CERTIFICATE NO. 2100468773-01000

OWN DAMAGE EXCESS S\$600.00 (1)

WINDSCREEN EXCESS S\$100.00

(for policies with effect from 1st November 2002)

SUM INSURED Market Value
INSURING WITH COE/PARF Yes
SLC9296X

1) VEHICLE REGISTRATION NO.

2) NAME OF INSURED

Chua Chih Wei (Cai Zhiwei)

3) EFFECTIVE DATE OF THE COMMENCEMENT
OF INSURANCE FOR THE PURPOSES OF THE ACT

30 May 2017

4) DATE OF EXPIRY OF INSURANCE

29 May 2018

5) PERSON OR CLASSES OF PERSONS ENTITLED TO DRIVE *
SUBJECT TO AGE CONDITION :35 years old and above

a) The Insured.

b) Any other person who is driving on the Insured's order or with his permission.

A Young and/or Inexperienced Driver Excess ("YIDR") of S\$3,000.00, in addition to the Policy Excess, applies to You and any Authorised Driver (named or unnamed) if You are or the said Authorised Driver is below the age of 23 and/or has less than 2 years' driving experience.

Provided that the person driving is permitted in accordance with the licensing or other laws or regulations to drive the Motor Vehicle or has been so permitted and is not disqualified by order of a Court of Law or by reason of any enactment or regulation in that behalf from driving the Motor Vehicle.

6) LIMITATION AS TO USE *

Use only for social, domestic and pleasure purposes and for the Insured's business. The Policy does not cover use for hire or rewards, tuition, driving test, racing, pace-making, reliability trial speed-testing the carriage of goods other than samples in connection with any trade or business or use for any purpose in connection with the Motor Trade.

APPROVED REPORTING CENTRES / NISSAN AUTHORISED REPAIRERS

1. Tan Chong Mir - 913 Bt Timah Rd (T: 64694091/2/3) 2. Tan Chong Mir - 17 Lor 8 Toa Payoh (T: 63570753/4)
3. TC AutoClinic - No 1 Sixth Lok Yang Rd (T: 62622212) 4. Autolution Industrial - 19 Ubi Rd 4 (T: 64909666)
5. TC AutoClinic - 25 Leng Kee Rd (T: 67038511/2/3)

APPROVED REPORTING CENTRES / AIG AUTHORISED REPAIRERS (FOR CLAIMS-RELATED REPAIRS)

6. ComfortDelgro Engrg - 205 Braddell Rd (T: 63837118) 7. DPS Body & Paint Workshop - 209 Pandan Gardens (T: 65684501)
8. Ethox - 30 Bukit Batok Crest (T: 66547777) 9. Glass-Fix - 52 Ubi Ave 3 (T: 62780887) - For windscreen only
10. Kan Fook Sing Motor - 61 Defu Lane 12 (T: 67479560) 11. Lai Huat (Meng Kee) Motor - 21 Sin Ming Ind (T: 64538110)
12. Moya Automotive - 1008 Bukit Merah Lane 3 (Tel: 62723892) 13. Progressive Automotive - 3022A Ubi Rd 1 (T: 67415536)
14. SME Motor - 1 Kaki Bukit Ave 6 Blk D (T: 67476106)

LOSS OF USE Loss of Use 10 Days (1500 - 1600cc) - Refer to policy wordings for details

NAMED DRIVER NA

HIRE PURCHASE COMPANY United Overseas Bank Limited
/ EMPLOYER'S LOAN

* Limitations rendered inoperative by Section 8 of the Motor Vehicles (Third-Party Risks and Compensation) Act (Chapter 189) and Section 95 of the Road Transport Act, 1987 (Malaysia), are not to be included under these headings.

I / We hereby Certify that the policy to which this Certificate relates is issued in accordance with the provisions of the Motor Vehicles (Third-Party Risks and Compensation) Act (Chapter 189) and Part IV of the Road Transport Act, 1987 (Malaysia).

Issued At Singapore 2 May 2017

AIG Asia Pacific Insurance Pte. Ltd.

500610-557
TAN CHONG CREDIT PTE LTD - PAT
911 BUKIT TIMAH ROAD
TAN CHONG MOTOR CENTRE
SINGAPORE 589622
ANSP-MOTOR

AUTHORISED REPRESENTATIVE

ORIGINAL

SSPMLU

AIG ASIA PACIFIC INSURANCE PTE LTD

MOTOR ACCIDENT INTERVIEW FORM

NAME (DRIVER) : Chua Chih Wei
VEHICLE NUMBER : SLC 9296 X
DATE/TIME OF ACCIDENT : 16/02/18 12am
PLACE OF ACCIDENT : Along west coast highway, ^{towards} toward sentosa gateway
THIRD PARTY VEHICLE (IF ANY) : 3H 4880H

WHERE DID YOU START YOUR JOURNEY AND WHERE WAS THE INTENDED DESTINATION BEFORE THE ACCIDENT?

From Jurong West St. 92, Intended destination Telok Blangah

DID YOU DRINK ANY ALCOHOLIC DRINKS BEFORE YOU DRIVE ON THE DAY OF THE ACCIDENT? IF YES, DID THE TRAFFIC POLICE CONDUCT ANY BREATHE-ANALYSER TEST ON YOU? IF YES, WHAT IS THE RESULT?

No.

WHAT IS THE TYPE OF COLLISION AND THE EXTENSIVENESS OF THE DAMAGES TO ALL VEHICLES INVOLVED?

Front to rear. Damage to my front bumper, the other party rear bumper.

WERE YOU OR YOUR PASSENGER/S INJURED? IF INJURED, WHICH HOSPITAL? WERE YOU TAKEN TO THE TRAFFIC POLICE FOR INVESTIGATION?

No

Chua Chih Wei
Name:

I Affirmed The Above Information Is Given To My Best Knowledge.

3 5 7 2 5 5 8



NRIC No. S7715990H



Date of issue
12-04-2006

Address
APT BLK 931 JURONG WEST STREET 92
#07-209
SINGAPORE 640931

PERMITTED TO DRIVE VEHICLES IN THE FOLLOWING CLASS(S)

PASS DATE

Class 3 Motor Cars < 3000kg with ≤ 7 passengers, exclusive of the driver; and other motor vehicles ≤ 2500kg 14 Mar 2000



NRIC No. S7715990H

NP 420A

REPUBLIC OF SINGAPORE
IDENTITY CARD NO. S7715990H



Name

CHUA CHIH WEI
(CAI ZHIWEI)

蔡志伟

Race

CHINESE

Sex

M

Date of birth

13-06-1977

Country of birth

SINGAPORE

REPUBLIC OF SINGAPORE DRIVING LICENCE



Name

CHUA CHIH WEI
(CAI ZHIWEI)

Birth Date: 13 Jun 1977

Issue Date: 12 Apr 2006



NRIC No. S7715990H

SKETCH PLAN

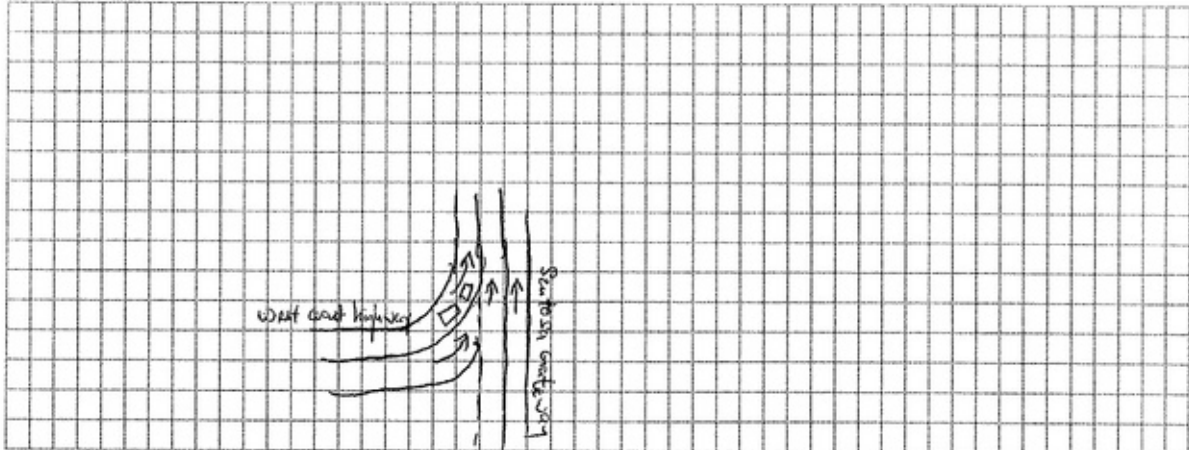

DESCRIBE CIRCUMSTANCES OF THE ACCIDENT

On 16/02/18 at about 12am, I was driving my car SLG 9296X on the leftmost lane of the fifth lane of west coast highway to Sentosa Gateway. The taxi SH4880H in front of me had stopped on the left turn. However I had not noticed as I was looking at oncoming vehicles on Sentosa Gateway. My car cashed into the back of the taxi, causing slight damage to the back of the taxi. The rear bumper slightly came off. My car had minor dents at the front and the front bumper slightly came out.

I talked to the driver of the taxi, Mr Low HP: 97478452 who informed that he was not the owner of the taxi and used to ask the owner what to do. He also informed that he had forgotten to bring his driving license.

Important:

You have been advised by the workshop that in the event that you wish to claim against your own policy (OD CLAIM), There is a **FOURTEEN (14) DAYS CLAUSE WHEREBY MUST BE MADE** within the stipulated time frame from the day of the occurrence.



- Reporting Only
- Claim OD
- Claim TP
- Claim OD/ TP at other workshop

DECLARATION

I/WE declare the foregoing particulars are true in every respect.

Policyholder's signature

Date & Time 19/2/18

Driver's Signature

(if driver not the policyholder)

Date & Time

Reporting Centre Personnel's Signature

Name:

Nric/Fin No.

SKETCH PLAN

IMPORTANT NOTICE

1. Please report correctly the details of the accident to speed up the claims process.
2. This Form must be completed by the Policyholder and/or the Authorised Driver.
3. Information provided must be as truthful and accurate as possible. Any wilful misrepresentation or withholding of material facts may allow insurance companies to repudiate policy liability.
4. The issue and acceptance of this Form by insurance companies is not an admission of policy liability on the part of the insurance companies.
5. Any false reporting may be referred to the Police for investigation.
6. The report will be forwarded by the insurers of the GIA Records Management Centre established by the General Insurance Association of Singapore (GIA) for archiving and that copies of this report will for a fee be made available upon application by interested parties.
7. By the lodgment of this report to the insurers, you hereby consent to the archiving of this report at the centre and to copies of the report being made available aforesaid.
8. **Consent under the Personal Data Protection Act (PDPA)**

I understand, acknowledge, agree and consent that:

- (a) My insurer, my workshop and the General Insurance Association of Singapore ("GIA") may/are permitted to collect, use, disclose and/or process my personal data/personal information set out in this [form] and any other personal information provided by me or possessed by my insurer (collectively the "Personal Information") and disclose and transfer such Personal Information to all insurer(s) who have insured vehicle(s) involved in this accident (all insurer(s) who have insured vehicle(s) involved in this accident shall be collectively referred to as the "Insurers"), the Insurers' lawyers/law firms, the Monetary Authority of Singapore and any relevant government agency/authority (such as the police), for the purpose(s) of:
 - (i) processing, handling and/or dealing with my claims including the settlement of the claims and any necessary investigations relating to the claims;
 - (ii) investigating the accident and/or my claims;
 - (iii) carrying out and/or dealing with my instructions or responding to any enquiries by me;
 - (iv) administering my claims (including the mailing of correspondence, statements, invoices, reports or notices to me, which could involve disclosure of certain personal data about me to bring about delivery of the same as well as on the external cover of envelopes/mail packages); and/or
 - (v) complying with applicable law in administering, processing, handling and/or dealing with my claims. (collectively the "Purposes")
- (b) all insurer(s) who have insured vehicle(s) involved in this accident and the Insurers' lawyers/law firms, may/are permitted to collect, use, disclose and/or process my Personal Information for one or more of the above Purposes; and
- (c) my Personal Information may/can be disclosed by any of the Insurers and/or GIA to their third party service providers or agents (including their lawyers/law firms), which may be sited outside of Singapore, for one or more of the above Purposes.
- (d) my Personal Information will also be collected and used to compile claims history for the purpose of fraud detection, investigation and management in present and all future claims.
- (e) the information so collected under (d) above may be shared / disclosed:
 - (i) to all insurers and/or any other third parties that assist in evaluating, investigating, controlling or managing fraud, regulators, law enforcement and government agencies as reasonably required for the purposes stated, or
 - (ii) for complying with requirements under any regulations, laws or court orders.

Policyholder's Signature

Date & Time: 19/2/18

Driver's Signature
(If driver is not the policyholder)
Date & Time:

Reporting Centre Personnel's Signature
Name:
NRIC/FIN No:



**SINGAPORE
POLICE FORCE**



T/20180219/2060

Police Station Of Origin:
Nanyang N.P.C
2 Jurong West Avenue 5 SINGAPORE
649482
Tel No: 1800-7929999

1 of 3

Report No. T/20180219/2060

REPORT OF A TRAFFIC ACCIDENT

Date/Time Report Made: 19/02/2018 13:45	Vide Report No.:	Station Diary No.: 91
--------------------------------------------	------------------	--------------------------

Informant's Particulars

Name of Informant: CHUA CHIH WEI			Address: APT BLK 931 JURONG WEST STREET 92 #07-209 SINGAPORE 640931		
ID Type / ID No.: NRIC NO / S7715990H			Contact No.: Home/Office:		

General Information of the Accident

Type of Accident:	Injury Others	Drink Drive: No	Date/Time of Accident: 16/02/2018 12:00	Type of Location: Bend
Location: Along Road 1 Traveling Toward Road 2 WEST COAST HIGHWAY SENTOSA GATEWAY Along West Coast Highway filter lane to Sentosa Gateway				
Weather: Clear		Road Surface: Dry	Road Speed Limit:	
Traffic Flow: One Way		Traffic Control: Not Controlled	Traffic Volume: Light	
Type of Collision: Between Moving Vehicles - Head To Rear			Anyone conveyed by ambulance: No	

Details of Vehicle Involved

Vehicle No.	Type	Make	Model	Color	Condition	No of Passenger
SH4880H	Car				Slightly Damaged	3
SLC9296X	Car	NISSAN	NOTE 1.2 DIG-S CVT 2WD LED	Grey	Slightly Damaged	0

Details of Vehicle Insurance

Vehicle No.	Insurance Company	Insurance No	Effective	Expiry Date
-------------	-------------------	--------------	-----------	-------------



**SINGAPORE
POLICE FORCE**



T/20180219/2060

2 of 3

Police Station Of Origin:
Nanyang N.P.C
2 Jurong West Avenue 5 SINGAPORE
649482
Tel No: 1800-7929999

Report No. T/20180219/2060

CONTINUATION OF REPORT

Details of Vehicle Insurance				
Vehicle No.	Insurance Company	Insurance No	Effective	Expiry Date
SLC9296X	AIG ASIA PACIFIC INSURANCE PTE. LTD.	2100468773	30/05/2017	29/05/2018

Brief Details.

On 16/02/2018 at about 1200hrs, I was driving my car SLC9296X on the leftmost lane of the filter lane of West Coast Highway to Sentosa Gateway. The taxi in front of me SH4880H had stopped on the left turn, however I had not noticed as I was looking at oncoming vehicles on Sentosa Gateway. My car crashed into the back of the taxi, causing slight damage to the back of the taxi and the right rear bumper slightly came off. My car had minor dents at the front of my car.

I then talked to the owner of the taxi, Mr Low HP: 97478752, who informed that he was not the vehicle of the car and was going to ask the owner what to do. He also informed that he had forgotten to bring his driving license.

On 19/02/2018 at about 1000hrs, I called Mr Low to settle the issue and he informed me that he had 5 days MC. I then reported this to the police. This is the first time that I was involved in an accident and I am lodging this report to inform the police and for insurance purposes.



**SINGAPORE
POLICE FORCE**



T/20180219/2060

Police Station Of Origin:
Nanyang N.P.C
2 Jurong West Avenue 5 SINGAPORE
649482
Tel No: 1800-7929999

3 of 3

Report No. T/20180219/2060

CONTINUATION OF REPORT

Sketch Plan

Informant is not able to provide sketch plan

IMPORTANT: Please attach a copy of your vehicle's Insurance Certificate to this report. If you don't have the certificate with you now, please fax a copy to 65474885 stating the report number as reference.

Signature Of Officer Recording The Report:

J/

SI DANNY LOW HENG HUAT

SCSIT shan 119

S

Signature Of Interpreter:
Not applicable

Officer In Charge Of Case:

TP / AEIT /

SSI 2 SITIMARSITA BINTE BOHARI

Contact No.: 65476219

Signature Of Informant:

21

Date/Time:

19/02/2018 13:45

Classification Of Case:

Authentication Stamp
NP168

SN 127



Signature:

S

Singapore Police Force

Enquire Transfer Fee

Vehicle Details	
Vehicle No. :	SLC9296X
Vehicle Type :	P10 - Passenger Motor Car
Vehicle Attachment 1 :	No Attachment
Vehicle Scheme :	Normal
Vehicle Make :	NISSAN
Vehicle Model :	NOTE 1.2 DIG-S CVT 2WD LED
Chassis No. :	JN1TBAE12Z0982509
Propellant :	Petrol
Engine No. :	HR12185879B
Engine Capacity :	1198 cc
Maximum Power Output :	72.0 kW (96 bhp)
Maximum Laden Weight :	1399 kg
Unladen Weight :	1081 kg
Year Of Manufacture :	2016
Original Registration Date :	30 May 2016
Lifespan Expiry Date :	-
COE Category :	A - Car up to 1600cc & 97kW (130bhp)
Quota Premium :	\$47,889.00
COE Expiry Date :	29 May 2026

Accident Photo



Accident Photo



Accident Photo



Accident Photo



Accident Photo



Accident Photo



Accident Photo



REPORTING MILEAGE



Accident Photo

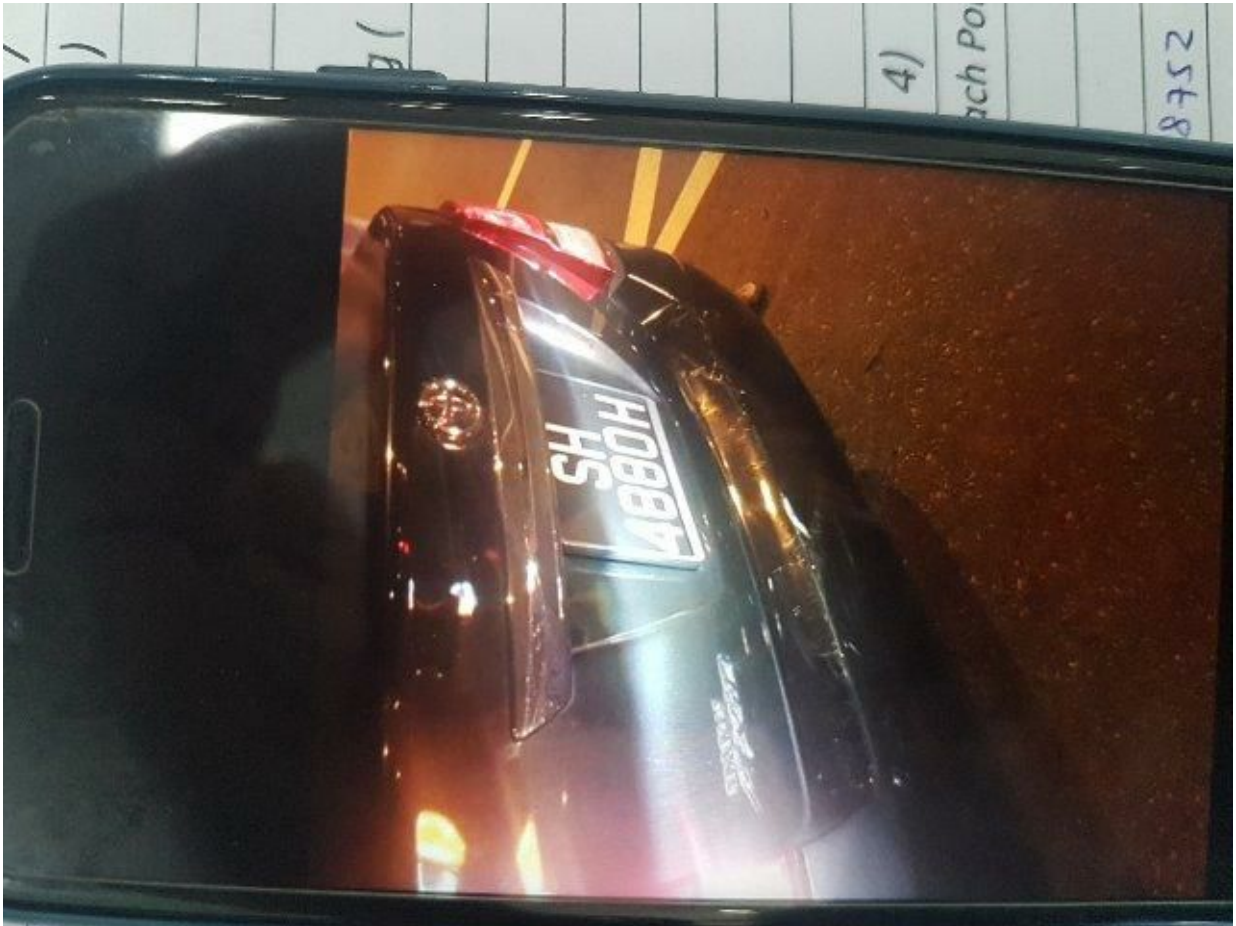

Accident Photo

