

SURVANT

XHL.

REF:

NS/INC18004039 / GIB

ASSIGNMENT

From: _____ Date: _____
Estimated Cost: _____
OD: TP / WS / TP RES / CD RES / EVA / INV / MV
To Inspect Vehicle No: _____
at Workshop m/s SMRT
of _____
Insured: WD 1657E
Policy No. 5095532045 071217
Claims No. MT10984129-003
Sum Insured: _____ Excess: _____
(Client's Record)
Make of Veh: _____

(Policy Condition)

Remark: The veh had commenced its
repair at the time of inspection.



Ball. or Market Value: _____
IDAC Accident Rpt.: _____ Consistent?: Yes or No
GIA / PR Seen: _____ Consistent?: Yes or No
Est. Repairs: 8 days Res.: Yes or No
Lum Sum: _____ % 3 Val.: Yes or No

CA / REV / REP. / 24 HRS

Date: _____ Person Contacted: _____

Vehicle: IN / OUT

Veh No: SHC48274 Yr Regn: 13 May 2016
Type: M.Car / M.Cycle / Bus / Van / Lorry / Truck / Prime Mover /
Truck / Trailer or _____
Make: Toyota Prius C/S 1798
Colour: Maroon A/C: Insured / Std / NI / NA
Sp. Reading: 165296 T/Radio: Insured / Std / NI / NA
Eng/No: _____
C/No: JTOKN36U 405767939
Gen. Cond: Good / Fair / Poor / Burnt
Steering: Insured / Jammed / Leaked / Burnt or
Brake: Insured / Jammed / Leaked / Burnt or
Modi: Nil / S/Rim / STD A/Rim or
Tyre Size: F: 195/65R15
R: 11
BS / DUN / EXNOVA / GY / FS / LIZA / MIC / OHTSU / PIR / SUMI /
TOYO / YOKO or FALKEN
Front R/Bal. 6 mm Rear R/Bal. 6 mm
L/Bal. 6 mm L/Bal. 6 mm
D.O.A. _____ D.O.I. 01-03-18
Survey held at w/s 5pm
Des. of Damages: Frt / Rear / O/S / N/S / U/C / Rooftop or
The U/C / Chassis frame / Body Structure affected due to collision.

| Date / Time | Action / Instruction |
|---|---|
| | SHC 48274 - NS/INC14018773 / MT16623 |
| | WD 1657E - X |
| 7/5 | Confirmed Sinal Sig \$9,319.09 with Poh Sun. Chd. 20,500.29, 68%. |
| RECEIVED 21 MAY 2018 waiting for G2A report | |
| RECEIVED 30 MAY 2018 | |

Date/Time, File Pass to?

1) typist

Date/Time, File Return to?

2)



Preli. Report



Final Report

Days Of Repair: 8

Resurvey No. of Trip: 2

Survey Fee:

Transportation:

_____ \$ + RS _____ \$

Photos

Others

Add Fee:



Site Insp (\$



Interview (\$



Tech. Invs (\$



Weekend (\$

TOTAL

Report Format: TP

Lump Sum / IB (\$ 9,319.09)

160

35

195



National Assessment Centre Services

51 Ubi Ave 1 #01-25 Paya Ubi Industrial Park, Singapore 408933

TEL: 6841 0055 FAX: 6841 6315

Reg. No: 52983356E GST Reg. No. 20-0405911-H



NTUC INCOME INSURANCE CO-OPERATIVE LTD Ref: NS/INC18004039/Grb

73 BRAS BASAH ROAD

#05-01 NTUC TRADE UNION HOUSESINGAPORE Date: 02-03-2018
189556



Code: INC4

1. Policy Particulars :- THIRD PARTY CLAIM

| | | | |
|--------------|------------|----------------|------------|
| Insured Veh. | WD 1657E | Veh. Inspected | SHC 4827U |
| Policy No. | 5095532045 | Coverage (\$) | 0.00 |
| Claim No. | | Excess (\$) | 0.00 |
| Assign From | | Assign Date | 01/03/2018 |

2. Vehicle Particulars & Condition

| | | | |
|--------------|--------|--------------|---|
| Make & Model | | c.c | 0 |
| Engine No. | HIDDEN | Year of Reg. | |
| Chassis No. | | Colour | |
| Odometer | - | Steering | |
| Brakes | | Modification | |
| General | | | |

3. Conditions of Tyres

| | Size | Make | Balance |
|----------------|------|------|---------|
| R/H Front Tyre | | | mm |
| L/H Front Tyre | | | mm |
| R/H Rear Tyre | | | mm |
| L/H Rear Tyre | | | mm |

4. Description of Damages

| |
|--|
| |
|--|

5. General Information

| | | | |
|----------------|--|-----------------|------------|
| Accident Date | 27/02/2018 | Inspection Date | 01/03/2018 |
| Survey held at | SMRT AUTOMOTIVE SERVICES PTE LTD 60 WOODLANDS INDUSTRIAL PARK E4 SINGAPORE 757705 | | |

5a. Remarks

| |
|--|
| A)THE INSPECTION WAS CONDUCTED ON A"WITHOUT PREJUDICE" BASIS. B)IN ACCORDANCE TO YOUR INSTRUCTIONS, WE HAVE NOT AUTHORISED REPAIRS. |
|--|

eBaoTech

General Claim

Hello, NAC_PAYA_UBI_800601

[Change Language](#)[Change Password](#)[Log Out](#)[My Desktop](#)
[Notice of Loss](#)

Policy Query

| | | | | | | | | | |
|---------------------------------------|--------------------------------------|--|---|---------|---------------|-------------|----------------|---------------|-------------|
| Policy No. | <input type="text"/> | Date of Accident | <input type="text" value="27/02/2018 11:01"/> | | | | | | |
| Vehicle No. (For Motor) | <input type="text" value="WD1657E"/> | | | | | | | | |
| <input type="button" value="Search"/> | | | | | | | | | |
| Select | Policy No. | Policyholder Name | Policyholder NRIC | Product | Cover Type | Vehicle No. | Insured Object | Commence Date | Expiry Date |
| <input checked="" type="radio"/> | 5095532045 | UNITEDVENUS ENGINEERING SERVICES (S) PTE. LTD. | 201115265G | GFT | Comprehensive | WD1657E | WD1657E | 07/12/2017 | |

TP Claims against NTUC Income: Follow-Through Survey

| S/No | Income Reference | Claimant (Owner / Taxi Company) | Claimant Vehicle No. | Income Vehicle No. | Date of Accident | Time of Accident | Estimate | Tentative repair cost |
|------|------------------|---------------------------------|----------------------|--------------------|------------------|------------------|--------------|-----------------------|
| 1 | MT/0984129-003 | SMRT TAXIS | SHC 4827U | WD 1657E | 27.02.2018 | 16:10 | \$ 22,210.90 | \$ 9,319.09 |
| 2 | MT/0983963-002 | SMRT BUSES LTD | SMB 1357A | GBF 8658U | 25.02.2018 | 15:30 | \$ 11,864.90 | \$ 8,350.00 |

Janice Lee (LKKAUTO)

From: Yeo Poh Suan (Auto Svcs/Ext Biz Svcs/AR & SC/ARC) <YeoPohsuan@smrt.com.sg>
Sent: Monday, March 19, 2018 10:49 AM
To: Guo Qiang (LKKAUTO)
Cc: SUR; CS A Team; 'Ms Lee (Lee Sheng Auto)'
Subject: SHC4827U
Attachments: img-318123145-0001.pdf

Hi Guo Qiang,

Attached herewith the repair estimate of SHC 4827U having Case No: TAX/02/18/2166.

There is no change to the approved amount of \$9,354.09 @ 8 working days under part by part repair.

Cost of Repair invoice will be generated as approved.

Please finalize with me within 7 working day, thanks.

Aside Ms Lee,

Please provide the before / after paint photos as per surveyor's request.

Thanks & Regards
Poh Suan

-----Original Message-----

From: Yeo Poh Suan (Auto Svcs/Ext Biz Svcs/AR & SC/ARC)
Sent: Sunday, 18 March 2018 12:32 PM
To: Yeo Poh Suan (Auto Svcs/Ext Biz Svcs/AR & SC/ARC)
Subject: Scan Data from FX-D421D6

SINGAPORE ACCIDENT STATEMENT

IMPORTANT NOTICE

1. Please report correctly the details of the accident to speed up the claims process.
2. This Form must be completed by the Policyholder and/or the Authorised Driver.
3. Information provided must be as truthful and accurate as possible. Any wilful misrepresentation or withholding of material facts may allow insurance companies to repudiate policy ability.
4. The issue and acceptance of this Form by insurance companies is not an admission of policy liability on the part of the insurance companies.
5. **Any false reporting may be referred to the Police for investigation.**
6. This report will be forwarded by the insurers of the GIA Records Management Centre established by the General Insurance Association of Singapore (GIA) for archiving and that copies of this report will, for a fee, be made available upon application by interested parties.
7. By the lodgement of this report to the insurers, you hereby consent to the archiving of this report at the centre and to copies of the report being made available aforesaid.

ACCIDENT STATEMENT

| | |
|----------------------------|--------------------------------------|
| Date Of Report | 28/02/2018 14:47 |
| Date Of Accident | 27/02/2018 16:10 |
| Exact Location Of Accident | TPE TOWARDS SLE BEFORE SENGKANG EXIT |
| Country/State of Loss | SINGAPORE |

DETAILS OF OWN VEHICLE

| | |
|-----------------------------|--------------------|
| Vehicle Registration Number | SHC4827U |
| Insured/Policyholder | |
| Name Of Registered Owner | SMRT TAXIS PTE LTD |
| Co Reg No | 198905369K |
| Email Address | NOEMAIL |
| Mobile Phone No | |
| Alternative Phone No | OFFICE-80000000 |

Vehicle Particulars

| | |
|--|--------------------|
| Manufacturer | TOYOTA |
| Model | PRIUS TAXI-1.8 (A) |
| Exact Purpose for which vehicle was being used at time of accident | HIRE AND REWARD |
| Are you claiming under your own insurance policy for repair to your vehicle? | NO |
| If No, Please state action to be taken | THIRD PARTY |
| Vehicle Category | TAXI |

Insurance Company

| | |
|---------------------------|--------------------------------|
| Name of Insurance Company | MS FIRST CAPITAL INSURANCE LTD |
| Type Of Coverage | THIRD PARTY FIRE AND/OR THEFT |
| Fleet Policy | YES |
| Policy Number | D-17087562MFSH |
| Cover Note Number | |

Driver

| | |
|----------------------|-----------------------|
| Name of Driver | ANDREW SIEW FOOK THYE |
| NRIC No | S7508713F |
| Date Of Birth | 30/03/1975 |
| Occupation | OUTDOOR |
| Date Of Driving Pass | 09/01/1997 |
| Driving Experience | 21 YEARS AND 1 MONTH |
| Gender | MALE |
| Mobile Number | |
| Fax Number | |
| Contact Number | |
| Email Address | NOEMAIL |

| | |
|---|---------------|
| Address | 55 |
| Postcode | |
| Was driver an employee of the Insured's Company | NO |
| If No, Relationship of the Driver with the Insured | OTHER - HIRER |
| Vehicle Registration Number of Driver's Own Vehicle | - |
| | - |
| | - |
| Insurance Company of Driver's Own Vehicle | - |
| | - |
| | - |

General Information of the Accident

| | |
|--------------------|--------------------------|
| Type Of Accident | COLLISION - HEAD TO REAR |
| Weather Conditions | CLEAR |
| Road Surface | DRY |

Other Information

| | |
|---|-------------------------------------|
| Was any foreign vehicle involved in this accident? | NO |
| Number of vehicles involved in the accident | |
| Was any body injured in the Accident? | YES |
| Was any injured conveyed to hospital by ambulance? | NO |
| Was any other material or property damaged? | YES |
| I have been approached by unknown person(s) soliciting/offering accident claims assistance. | NO |
| Number of Passengers (Including Driver) | 4 |
| Passenger 1 | NAME: : UNKNOWN GENDER: : FEMALE |
| Passenger 2 | NAME: : UNKNOWN GENDER: : FEMALE |
| Passenger 3 | NAME: : UNKNOWN GENDER: : FEMALE |

Details of Police Action

| | |
|---|---|
| Was the accident reported to the police? | YES |
| If Yes, Please state which Police Station | |
| Police Station Name | TAMPINES NORTH NPP |
| Police Station Address | ROAD: 461 TAMPINES ST 44 #01-56 , POSTCODE: 520461 , COUNTRY: SINGAPORE |
| Police Station Contact | TEL NO: - FAX NO: |
| Was notice of intended Prosecution given? | NO |
| If Yes, against whom? | |

Circumstances of Accident

REFER TO POLICE REPORT - T/20180227/2177 On 27/02/2018 at about 4.10pm, I was driving my vehicle, bearing plate number SHC4827U along Tampines Expressway. I was driving on the third lane. Traffic at that time was moderate and the road surface was dry. I had three passengers on board my vehicle at that time. As I was driving on the third lane, traffic was seen to be slow moving at the Punggol Road exit. I was driving at moderate speed and as I drove past the exit, I noticed the vehicle in front have slowed down, as it intended to exit into Senkang East exit. I then slowed down and was still on the move when suddenly I felt an impact coming from the rear of my vehicle, causing my vehicle to inch forward. Upon inspection, I discovered one trailer, bearing plate number WD1657E, which had collided into the rear bumper of my vehicle. I wish to state that I sustained injuries and received 5 days of MC. There is in car camera installed in my vehicle however was not recording at that time.

Attachment(s)

| | |
|---|-----|
| Are accident photos available for attachment? | YES |
| Was there any video captured by Car Camera? | NO |
| Was there any audio recorded? | NO |

DETAILS OF OTHER VEHICLE PROPERTY 1

| | |
|-------------------------------------|--------------------------|
| Vehicle Registration Number | WD1657E |
| Vehicle Make/Model/Colour | |
| Details Of Properties | |
| Vehicle Category | COMMERCIAL VEHICLE |
| Name of Driver | MUTHAIYA PILLAI RAJKUMAR |
| NRIC/Passport Number | G7111296P |
| Contact Number | |
| Address | |
| Postcode | |
| Insurance Company Name | |
| Nature Of Damage | |
| No. Of Passenger (Including Driver) | |

DETAILS OF INJURED PERSON 1

| | |
|---|-----------------------|
| Name | ANDREW SIEW FOOK THYE |
| Approximate Age | |
| Injuries Sustain | |
| Injured person in which vehicle? | SHC4827U |
| Were seat belts worn? | YES |
| Was this injured conveyed to hospital by ambulance? | NO |
| Address | |
| Postcode | |

SKETCH PLAN

IMPORTANT NOTICE

1. Please report correctly the details of the accident to speed up the claims process.
2. This Form must be completed by the Policyholder and/or the Authorised Driver.
3. Information provided must be as truthful and accurate as possible. Any wilful misrepresentation or withholding of material facts may allow insurance companies to repudiate policy liability.
4. The issue and acceptance of this Form by insurance companies is not an admission of policy liability on the part of the insurance companies.
5. Any false reporting may be referred to the Police for investigation.
6. The report will be forwarded by the insurers of the GIA Records Management Centre established by the General Insurance Association of Singapore (GIA) for archiving and that copies of this report will for a fee be made available upon application by interested parties.
7. By the lodgment of this report to the insurers, you hereby consent to the archiving of this report at the centre and to copies of the report being made available aforesaid.
8. **Consent under the Personal Data Protection Act (PDPA)**

I understand, acknowledge, agree and consent that:

- (a) My Insurer, my workshop and the General Insurance Association of Singapore ("GIA") may/are permitted to collect, use, disclose and/or process my personal data/personal information set out in this [form] and any other personal information provided by me or possessed by my insurer (collectively the "Personal Information") and disclose and transfer such Personal Information to all insurer(s) who have insured vehicle(s) involved in this accident (all insurer(s) who have insured vehicle(s) involved in this accident shall be collectively referred to as the "Insurers"), the Insurers' lawyers/law firms, the Monetary Authority of Singapore and any relevant government agency/authority (such as the police), for the purpose(s) of:
 - (i) processing, handling and/or dealing with my claims including the settlement of the claims and any necessary investigations relating to the claims;
 - (ii) investigating the accident and/or my claims;
 - (iii) carrying out and/or dealing with my instructions or responding to any enquiries by me;
 - (iv) administering my claims (including the mailing of correspondence, statements, invoices, reports or notices to me, which could involve disclosure of certain personal data about me to bring about delivery of the same as well as on the external cover of envelopes/mail packages); and/or
 - (v) complying with applicable law in administering, processing, handling and/or dealing with my claims.(collectively the "Purposes")
- (b) all insurer(s) who have insured vehicle(s) involved in this accident and the Insurers' lawyers/law firms, may/are permitted to collect, use, disclose and/or process my Personal Information for one or more of the above Purposes; and
- (c) my Personal Information may/can be disclosed by any of the Insurers and/or GIA to their third party service providers or agents(including their lawyers/law firms), which may be sited outside of Singapore, for one or more of the above Purposes.
- (d) my Personal Information will also be collected and used to compile claims history for the purpose of fraud detection, investigation and management in present and all future claims.
- (e) the information so collected under (d) above may be shared / disclosed:
 - (i) to all insurers and/or any other third parties that assist in evaluating, investigating, controlling or managing fraud, regulators, law enforcement and government agencies as reasonably required for the purposes stated, or
 - (ii) for complying with requirements under any regulations, laws or court orders.



Policyholder's Signature
Date & Time:

Driver's Signature
(If driver is not the policyholder)
Date & Time:

Reporting Centre Personnel's Signature
Name:
NRIC/FIN No.:

SKETCH PLAN

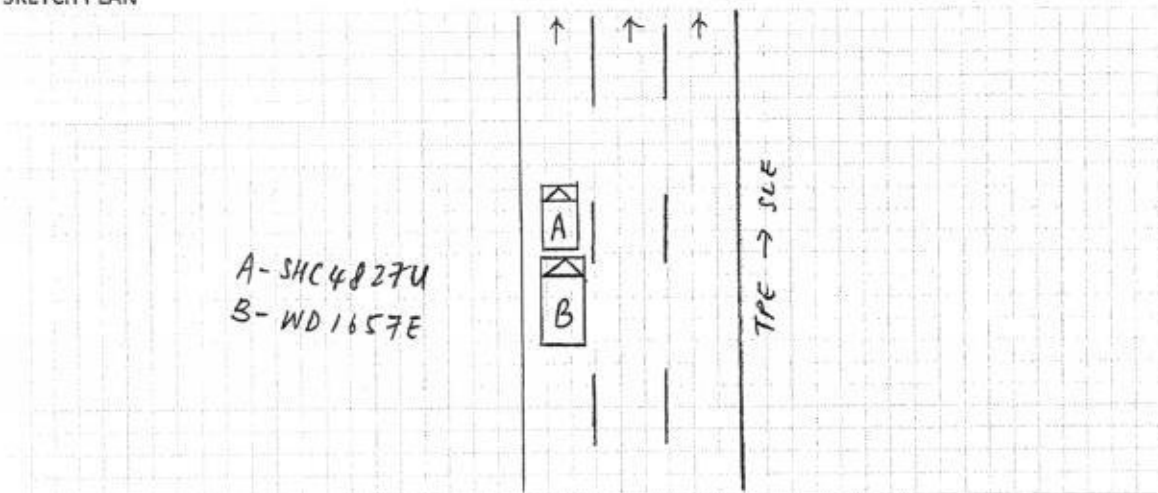

DESCRIBE CIRCUMSTANCES OF THE ACCIDENT

REFER TO POLICE REPORT - 7/20180227/2177

DECLARATION

I/We declare the foregoing particulars are true in every respect.

Policyholder's Signature
Date & Time:

Driver's Signature
(If driver is not the policyholder)
Date & Time:

Reporting Centre Personnel's Signature
Name:
NRIC/FIN No.:



**SINGAPORE
POLICE FORCE**



T/20180227/2177

1 of 3

Police Station Of Origin:
Tampines North NPP
461 Tampines Street 44 #01-56 SINGAPORE
520461
Tel No: 1800-7818999

Report No. T/20180227/2177

REPORT OF A TRAFFIC ACCIDENT

| | | |
|--|------------------|--------------------------|
| Date/Time Report Made: 27/02/2018 20:09 | Vide Report No.: | Station Diary No.: 37 |
|--|------------------|--------------------------|

| Informant's Particulars | | | |
|---|------------|--|------------------------------|
| Name of Informant: ANDREW SIEW FOOK THYE | | Address: 55 SIMEI RISE #03-52 SINGAPORE 528791 | |
| ID Type / ID No.: NRIC NO / S7508713F | | Contact No.: Home/Office: Mobile: 87874123 | |
| Nationality: SINGAPORE CITIZEN | | Email: | |
| Sex: Male | Age: 42 | Date of Birth: 30/03/1975 | Type of Informant: Driver |
| Race: Chinese | | Language: | Institution / School Name: |
| Occupation: Taxi driver | | Driving Licence Information: Class: 2B,2A,3 Date of Expiry: | |

| General Information of the Accident | | | | |
|--|------------------|-----------------------|--|------------------------------------|
| Type of Accident: | Injury Others | Drink Drive: No | Date/Time of Accident: 27/02/2018 16:10 | Type of Location: Straight Road |
| Location: Along Road 1 TAMPINES EXPRESSWAY TOWARDS SLE, AFTER PUNGGOL ROAD EXIT | | | | |
| Weather: Clear | | Road Surface: Dry | Road Speed Limit: | |
| Traffic Flow: | | Traffic Control: | Traffic Volume: Moderate | |
| Type of Collision: | | | Anyone conveyed by ambulance: No | |

| Details of Vehicle Involved | | | | | | |
|-----------------------------|-------|------|-------|-------|-------------------|------------------|
| Vehicle No. | Type | Make | Model | Color | Condition | No. of Passenger |
| SHC4827U | TAXI | | | | Seriously Damaged | 3 |
| WD1657E | Lorry | | | | Slightly Damaged | 0 |

| Details of Person Involved | |
|---------------------------------|--------------------------------|
| Any Pedestrian Involved: No | |
| No. of Pedestrians Injured: NIL | Use of Pedestrian Crossing: NA |



**SINGAPORE
POLICE FORCE**



T/20180227/2177

2 of 3

Police Station Of Origin:
Tampines North NPP
461 Tampines Street 44 #01-56 SINGAPORE
520461
Tel No: 1800-7818999

Report No. T/20180227/2177

CONTINUATION OF REPORT

| | | | |
|-----------------------------------|---|------------------|---|
| Driver | | | |
| Name | ANDREW SIEW FOOK THYE | | ID No. S7508713F |
| Related Vehicle | SHC4827U (TAXI) | | Contact No. 87874123 |
| Hospital/Clinic | SUNSHINE CLINIC FAMILY PRACTICE & SURGERY | | Class of Driving Licence & Expiry Date Class: 2B,2A,3 Date of Expiry: NIL |
| Date Treatment | 27/02/2018 | Date Discharge | NIL |
| No. of Days granted Medical Leave | 05 | Degree of Injury | NIL |
| Driver | | | |
| Name | MUTHAIYA PILLAI RAJKUMAR | | ID No. G7111296P |
| Related Vehicle | WD1657E (Lorry) | | Contact No. NIL |
| Hospital/Clinic | NIL | | Class of Driving Licence & Expiry Date Class: NIL Date of Expiry: NIL |
| Date Treatment | NIL | Date Discharge | NIL |
| No. of Days granted Medical Leave | NIL | Degree of Injury | NIL |

Brief Details.

On 27/02/2018 at about 4.10pm, I was driving my vehicle, bearing plate number SHC4827U along Tampines Expressway. I was driving on the third lane. Traffic at that time was moderate and the road surface was dry. I had three passengers on board my vehicle at that time.

As I was driving on the third lane, traffic was seen to be slow moving at the Punggol Road exit. I was driving at moderate speed, and as I drove past the exit, I noticed the vehicle in front to have slowed down, as it intended to exit onto Sengkang East exit. I then slowed down, and was still on the move when suddenly I felt an impact coming from the rear of my vehicle, causing my vehicle to inch forward.

Upon inspection, I discovered one trailer, bearing plate number WD1657E, which had collided into the rear bumper of my vehicle.

I wish to state that I sustained injuries and received 5 days of MC. There is in car camera installed in my vehicle however was not recording at that time.



**SINGAPORE
POLICE FORCE**



T/20180227/2177

3 of 3

Police Station Of Origin:
Tampines North NPP
461 Tampines Street 44 #01-56 SINGAPORE
520461
Tel No: 1800-7818999

Report No. T/20180227/2177

CONTINUATION OF REPORT

Sketch Plan

Informant is not able to provide sketch plan

IMPORTANT: Please attach a copy of your vehicle's Insurance Certificate to this report. If you don't have the certificate with you now, please fax a copy to 65474885 stating the report number as reference.

Signature Of Officer Recording The Report:
G /
Sgt 3 MOHAMED FADHLY BIN MOHAMED
AYOP

Signature Of Interpreter:
Not applicable

Officer In Charge Of Case:
TP / AEIT /
Staff Sgt WONG SIEU LUI
Contact No.: 65476151

Authentication Stamp
NP168

Signature Of Informant:

Date/Time:
27/02/2018 20:09

Classification Of Case:



**SINGAPORE
POLICE FORCE**

SIGNATURE

Enquire PARF/COE Rebate for Registered Vehicle

Vehicle Owner Particulars

| | |
|----------------|---------|
| Owner ID Type: | Company |
| Owner ID: | 5369K |

Vehicle Details

| | |
|--------------------------------|--------------------|
| Vehicle No.: | SHC4827U |
| Vehicle to be Exported: | No |
| Intended De-registration Date: | 02 Mar 2018 |
| Vehicle Make: | TOYOTA |
| Vehicle Model: | PRIUS TAXI (SMRT) |
| Primary Colour: | Maroon |
| Manufacturing Year: | 2015 |
| Engine No.: | 2ZR6593629 |
| Chassis No.: | JTDKN36U405767939 |
| Maximum Power Output: | 100.0 kW (134 bhp) |
| Open Market Value: | \$29,508.00 |
| Original Registration Date: | 13 May 2016 |
| First Registration Date: | 13 May 2016 |
| Transfer Count: | 0 |
| Actual ARF Paid: | \$5,000.00 |

Intended PARF Rebate Details

| | |
|-------------------------------|-------------|
| PARF Eligibility: | Yes |
| PARF Eligibility Expiry Date: | 12 May 2024 |
| PARF Rebate Amount: | \$3,750.00 |

Intended COE Rebate Details

| | |
|-----------------------------|--------------------------------------|
| COE Expiry Date: | 12 May 2024 |
| COE Category: | A - Car up to 1600cc & 97kW (130bhp) |
| COE Period(Years): | 8 |
| PQP Paid: | \$36,463.00 |
| COE Rebate Amount: | \$28,229.00 |
| Total Rebate Amount: | \$31,979.00 |

Message

Please note that the 8-year COE for this vehicle cannot be further renewed. The vehicle must be de-registered upon COE expiry or when the vehicle reaches its statutory lifespan (if applicable), whichever is earlier.

The information contained herein is correct as at 02 Mar 2018

OK

SMRT Accident Vehicle Repair Estimates

Section A - To be completed by claims Advisor/Duty officer at Accident Reporting Centre

Reg. No : SHC4827U
 Ref. No : TAX/02/18/2166
 Reg. Date : 13/05/2016
 Vehicle Type : TAXI
 Make : TOYOTA PRIUS
 Model : PRIUS
 Name of Driver : ANDREW SIEW FOOK THYE
 Type of Accident : HEAD TO REAR
 Date / Time of Accident : 27/02/2018 04:10:00 PM
 Accident Reported Date / Time : 28/02/2018 12:00:00 AM
 Surveyor is Required? : Yes
 Survey by :
 Vehicle is Towed Back? : Yes
 Towed Back Date/Time : 27/02/2018
 Replacement Vehicle issued? : No
 Accident Repair Job Card No : 000024094806
 Special Instruction to ARC, if any :
 TOWED \$60 / WD1657E
 Prepared Date : 28/02/2018 03:07:09 PM



5 Days.
 Guo Qiang - 82880282
 01/3/18.
 part by part
 before paint photos.

[Signature]
 2/3/18

LKK Auto Consultants hence notify
 the Repairer of the following:
 • To resurvey before/after spray painting
 • To display damaged part(s) during resurvey
 • Parts prices are subject to confirmation
 • Third party survey is on a "Without Prejudice" basis
 • No illegal modification(s) is allowed
 • Supplementary item(s) must be resurveyed and
 is subject to final approval from Insurance Company

Acknowledged by Repairer

Signature:

Date:

Section B - To be Completed by Service Advisor, Accident Repair Centre

Chassis No : JTDKN36U405767939

Mileage :

0

Work Shop :

Repair Completed Date / Time :

Summary of Repair Estimates

| | Quotation from ARC | Adjusted by Surveyor, if applicable |
|------------------------------|--------------------------|-------------------------------------|
| Total Labour Charges | : 1,859.00 | 0.00 |
| Total Spray Painting Charges | : 2,934.00 | 0.00 |
| Total Material Charges | : 15,437.02 | 15,437.02 |
| Other Charges | : 1,980.88 | 0.00 |
| TOTAL | : 22,210.90 | 0.00 |
| Lum Sum Total | : 0.00 | 0.00 |
| No. of Repair Days | : 13.00 | 0.00 |
| Prepared / Adjusted By | : | |
| Arc / Surveyor Sing Off Date | : 28/02/2018 05:46:04 PM | 01/01/1900 12:00:00 AM |



Prepared / Adjusted Date :

Remarks :

Prepared Date : 28/02/2018 05:46:04 PM

Section C - To be Completed by Admin Assistant, Accident Repair Centre, Upon Completion of Repair

Quotation No :

Invoice No :

Quotation Date :

Invoice Date :

Invoice Amount :

Prepared Date :

Part 1 - Labour Works

| Job Scope | Quotation from ARC | Adjusted by Surveyor, if applicable |
|------------------------|--------------------|-------------------------------------|
| TO REPAIR REAR PORTION | 1,859.00 | 940.00 |
| Total Labour | 1,859.00 | 940.00 |

Part 2 - Spray Painting & Panel Beating Related Works

| Job Scope | Quotation from ARC | Adjusted by Surveyor, if applicable |
|---|--------------------|-------------------------------------|
| TO RESPRAY REAR FENDER RH | 378.00 | 200.00 |
| TO RESPRAY TROUGH BACK DOOR RH | 180.00 | 0.00 |
| TO RESPRAY TAIL GATE | 378.00 | 200.00 |
| TO RESPRAY TAILGATE OUTSIDE GARNISH | 180.00 | 100.00 |
| TO RESPRAY SPOILER | 180.00 | 100.00 |
| TO REPSRAY REAR BUMPER | 378.00 | 200.00 |
| TO RESPRAY BUMPER BEAM | 180.00 | 0.00 |
| TO RESPRAY REAR PANEL | 180.00 | 100.00 |
| TO RESPRAY REAR SPARE TYRE PANEL | 180.00 | 0.00 |
| TO RESPRAY REAR CHASSIS LH | 180.00 | 0.00 |
| TO RESPRAY REAR CHASSIS RH | 180.00 | 0.00 |
| TO RESPRAY REAR FLOOR SIDE PANEL RH | 180.00 | 0.00 |
| TO RESPRAY RH REAR WHEEL HOUSE | 180.00 | 0.00 |
| Total Spray Painting & Panel Beating | 2,934.00 | 900.00 |

Part 3 - Other Costs - Accident and Accident Repair Related Expenses

| Job Scope | Quotation from ARC | Adjusted by Surveyor, if applicable |
|---|--------------------|-------------------------------------|
| TO PROVIDE LABOUR & MATERIAL FOR ADVERTISEMENT STICKER(NET) | 296.88 | 296.88 |
| TO REMOVE AND REFIX REAR WINDSCREEN | 240.00 | 100.00 |
| TO TRANSFER REAR TAILGATE MECHANISM | 120.00 | 60.00 |
| TO PROVIDE LABOUR & MATERIAL FOR SOLAR FILM (NET) | 250.00 | 250.00 |
| TO ALIGN CHASSIS | 350.00 | 0.00 |
| TO REMOVE & REFIT REAR QUARTER GLASS RH | 120.00 | 0.00 |
| TO TEST AND REFIX REVERSE SENSOR SYSTEM | 120.00 | 40.00 |
| TO REMOVE AND INSTALL LUGGAGE COMPARTMENT TRIM TO FACILITATE REPAIR. | 120.00 | 60.00 |
| TO INSPECT RR LIGHTING, MECHANISMS & WATER TEST RR LIGHTING FOR LEAKAGE | 120.00 | 30.00 |
| TO REPLACE SUNDRY PARTS | 100.00 | 0.00 |
| TO WASH AND VACUUM | 60.00 | 0.00 |
| Total Other Costs | 1,896.88 | 836.88 |

Part 4 - Spare Parts / Material Usage

| Part Number | Portion | Stock No | Part Name | Qty | List Price (\$) | Discount (%) | Final Price (\$) | ARC Recommendation | Surveyor Approved | Photos Attached |
|---------------|---------|----------|--|-----|---------------------|--------------|--------------------|--------------------|-------------------|-----------------|
| 61604-47090 | | | FENDER RR/RH Repair <i>BNC</i> | 1 | 766.80 | 25.00 | 575.10 / | Replace | Replace | No |
| | | | STICKER DECAL SMRT <i>NEC</i> | 1 | 7.80 | 0.00 | 7.80 / | Replace | Replace | No |
| | COMMO N | | STICKER DECAL 6555 8888 <i>NEC</i> | 1 | 21.60 | 0.00 | 21.60 / | Replace | Replace | No |
| 62710-47130 | | | QUARTER GLASS RR/RH <i>X Repair NEC</i> | 1 | 846.50 | 25.00 | 634.87 / | Replace | Replace | No |
| | COMMO N | | SEALANT W/SCREEN <i>NEC</i> | 1 | 37.00 | 0.00 | 37.00 / | Replace | Replace | No |
| 65637-47021 | | 6505480 | FENDER LINER RR/RH <i>X NN</i> | 1 | 141.30 | 25.00 | 105.97 X | Replace | Replace | No |
| 61621-47030 | | | TROUGH, BACK DOOR <i>X BNC</i> | 1 | 110.90 | 25.00 | 83.17 <i>83.18</i> | Replace | Replace | No |
| 81551-47180 | | 6505462 | TAIL LAMP RH <i>CPA</i> | 1 | 557.80 | 10.00 | 502.02 / | Replace | Replace | No |
| 52562-47010 | | | TAIL LAMP BRACKET, RH <i>X NN</i> | 1 | 30.70 | 25.00 | 23.02 X | Replace | Replace | No |
| 67005-47241 | | | TAILGATE ASY <i>BNC</i> | 1 | 1,007.90 | 25.00 | 755.92 / | Replace | Replace | No |
| 75574-47020 | | | TAIL GATE DOOR GLASS MOULDING, LH <i>NEC</i> | 1 | 29.40 | 25.00 | 22.05 / | Replace | Replace | No |
| 75573-47080 | | | TAIL GATE DOOR GLASS MOULDING, RH <i>NEC</i> | 1 | 29.40 | 25.00 | 22.05 / | Replace | Replace | No |
| 75575 - 47030 | | | MOULDING BACK WINDOW, LOWER NO.1 <i>NEC</i> | 1 | 29.40 | 25.00 | 22.05 / | Replace | Replace | No |
| 64821-47030 | | | TAILGATE LOWER WINDOW GLASS <i>SM</i> | 1 | 721.30 | 25.00 | 540.97 / | Replace | Replace | No |
| | COMMO N | | SEALANT W/SCREEN <i>NEC</i> | 3 | 37.00 | 0.00 | 111.00 / | Replace | Replace | No |
| 68810-47010 | | | TAILGATE DOOR HINGE LH/RH <i>X Repair</i> | 2 | 58.30 <i>116.60</i> | 25.00 | 87.45 X | Replace | Replace | No |
| 68960-0W532 | | | TAILGATE DOOR STAY LH <i>X NN</i> | 1 | 241.50 | 25.00 | 181.12 X | Replace | Replace | No |
| 68950-0W542 | | | TAILGATE DOOR STAY RH <i>X NN</i> | 1 | 241.50 | 25.00 | 181.12 X | Replace | Replace | No |
| 69350-47030 | | | TAILGATE DOOR LOCK <i>X NN</i> | 1 | 444.10 | 25.00 | 333.07 X | Replace | Replace | No |
| 69415-47020 | | | TAILGATE LOCK, COVER <i>X NN</i> | 1 | 15.70 | 25.00 | 11.77 X | Replace | Replace | No |
| 69431-47010 | | | STRIKER, BACK DOOR <i>X NN</i> | 1 | 48.90 | 25.00 | 36.67 X | Replace | Replace | No |
| 67881-47022 | | | TAILGATE DOOR WEATHER STRIP <i>X</i> | 1 | 353.40 | 25.00 | 265.05 X | Replace | Replace | No |
| 67938-47031C0 | | | TAILGATE TRIM, LH <i>X</i> | 1 | 85.90 | 25.00 | 64.42 X | Replace | Replace | No |
| 67937-47031C0 | | | TAILGATE TRIM, RH <i>X NN</i> | 1 | 88.30 | 25.00 | 66.22 X | Replace | Replace | No |
| 67751-47040C0 | | | TAILGATE TRIM, LOWER <i>X</i> | 1 | 180.70 | 25.00 | 135.52 X | Replace | Replace | No |
| 64790-47030C0 | | | TAILGATE TRIM, UPPER <i>X</i> | 1 | 49.60 | 25.00 | 37.20 X | Replace | Replace | No |
| 67750-47071C0 | | | TAILGATE, BOARD ASSY | 1 | 246.90 | 25.00 | 185.17 X | Replace | Replace | No |

| Part Number | Portion | Stock No | Part Name | Qty | List Price (\$) | Discount (%) | Final Price (\$) | ARC Recommendation | Surveyor Approved | Photos Attached |
|----------------|---------|----------|---|-----|-----------------|--------------|--------------------|--------------------|-------------------|-----------------|
| 76801-47070-B0 | | | TAILGATE OUTSIDE GARNISH / <i>RL</i> | 1 | 504.90 | 25.00 | 378.67 / | Replace | Replace | No |
| 75310-47020 | | 6505639 | EMBLEM REAR / <i>ML</i> | 1 | 60.30 | 25.00 | 45.22 / | Replace | Replace | No |
| 81271-53011 | | 6505463 | LICENSE PLATE LAMP SMRT <i>XNN</i> | 2 | 35.70 | 10.00 | 64.26 X | Replace | Replace | No |
| 75374-47051 | | | NAME PLATE (HYBRID) / <i>ML</i> | 1 | 51.90 | 25.00 | 38.92 / | Replace | Replace | No |
| 75442-47030 | | | NAME PLATE (PRIUS) / <i>ML</i> | 1 | 60.80 | 25.00 | 45.60 / | Replace | Replace | No |
| 75443-47030 | | | NAME PLATE (TOYOTA) / <i>ML</i> | 1 | 51.90 | 25.00 | 38.92 / | Replace | Replace | No |
| | REAR | | NUMBER PLATE / <i>SCR</i> | 1 | 30.00 | 0.00 | 30.00 / | Replace | Replace | No |
| | | | NUMBER PLATE FRAME / <i>SCR</i> | 1 | 12.00 | 0.00 | 12.00 / | Replace | Replace | No |
| | | | STICKER DECAL SMRT / <i>ML</i> | 1 | 7.80 | 0.00 | 7.80 / | Replace | Replace | No |
| | | | STICKER DECAL 6555 8888 / <i>ML</i> | 1 | 21.60 | 0.00 | 21.60 / | Replace | Replace | No |
| 81006-47011 | | 6505464 | 3RD BRAKE LAMP / <i>Cut</i> | 1 | 231.30 | 10.00 | 208.17 / | Replace | Replace | No |
| 76085-47910 | | 6505620 | SPOILER REAR / <i>Cut</i> | 1 | 953.70 | 25.00 | 715.27 / | Replace | Replace | No |
| 52159-47905 | | 6505548 | BUMPER REAR / <i>RL</i> | 1 | 458.60 | 25.00 | 343.95 / | Replace | Replace | No |
| 52161-16010 | | | BUMPER CLIPS / <i>ML</i> | 10 | 1.61 | 25.00 | 12.07 / | Replace | Replace | No |
| | | | PIXEL STICKER / <i>ML</i> | 2 | 60.00 | 0.00 | 120.00 / | Replace | Replace | No |
| 52023-12240 | | 6505547 | BUMPER REINFORCEMENT REAR <i>X</i> | 1 | 205.70 | 25.00 | 154.27 X | Replace | Replace | No |
| 52016-47030 | | | ARM SUB-ASSY, RR BUMPER LH <i>X</i> | 1 | 139.60 | 25.00 | 104.70 X | Replace | Replace | No |
| 52015-47050 | | | ARM SUB-ASSY, RR BUMPER RH <i>X</i> | 1 | 139.60 | 25.00 | 104.70 X | Replace | Replace | No |
| 89997-30070 | | | ANTENNA, ELECTRICAL LOWER REAR <i>X</i> | 1 | 157.40 | 10.00 | 141.66 X | Replace | Replace | No |
| | | | SENSOR REVERSE / <i>DM</i> | 1 | 180.00 | 0.00 | 180.00 / | Replace | Replace | No |
| 52575-47020 | | 6505549 | BUMPER SIDE RETAINER RR/RH / <i>ML</i> | 1 | 94.80 | 25.00 | 71.10 / | Replace | Replace | No |
| 52576-47020 | | 6505550 | BUMPER SIDE RETAINER RR/LH / <i>ML</i> | 1 | 94.80 | 25.00 | 71.10 / | Replace | Replace | No |
| 58307-47060 | | 6505522 | END PANEL <i>X</i> / <i>buc</i> | 1 | 602.10 | 25.00 | 451.57 / 451.58 | Replace | Replace | No |
| 64718-47031B0 | | | END PANEL COVER, DECK TRIM HOLE <i>X</i> | 1 | 46.10 | 25.00 | 34.57 X | Replace | Replace | No |
| 64716-47031B0 | | | END PANEL COVER, DECK TRIM, RR <i>X</i> | 1 | 121.10 | 25.00 | 90.82 X | Replace | Replace | No |
| | COMMO N | 4006314 | SEALANT SIKAFLEX <i>X</i> | 1 | 37.00 | 0.00 | 37.00 X | Replace | Replace | No |
| 64993-47020 | | | BOX, DECK FLOOR, RR <i>X</i> | 1 | 649.70 | 25.00 | 487.27 X | Replace | Replace | No |
| 58416-47030B3 | | | BOX, RR FLOOR, BOARD <i>X</i> | 1 | 679.60 | 25.00 | 509.70 X | Replace | Replace | No |
| 58415-47030 | | | BOARD, RR FLOOR <i>X</i> | 1 | 392.30 | 25.00 | 294.22 X | Replace | Replace | No |
| 64997-47020 | | | BOX, DECK FLOOR, LH <i>X</i> | 1 | 196.80 | 25.00 | 147.60 X | Replace | Replace | No |

| Part Number | Portion | Stock No | Part Name | Qty | List Price (\$) | Discount (%) | Final Price (\$) | ARC Recommended | Surveyor Approved | Photos Attached |
|-----------------------------|---------|----------|---------------------------------|-----|-----------------|--------------|------------------|-----------------|-------------------|-----------------|
| 58418-47070B0 | | | BOX, DECK FLOOR, COVER LH | 1 | 230.10 | 25.00 | 172.57 | Replace | Replace | No |
| 64997-47020 | | | BOX, DECK FLOOR, LH | 1 | 196.80 | 25.00 | 147.60 | Replace | Replace | No |
| 58427-47040 | | | SPACER, RR FLOOR | 1 | 130.60 | 25.00 | 97.95 | Replace | Replace | No |
| 58490-47140B0 | | | BOARD ASSY, RR RH | 1 | 379.20 | 25.00 | 284.40 | Replace | Replace | No |
| 64730-47031B2 | | | PANEL ASSY, DECK RH | 1 | 307.00 | 25.00 | 230.25 | Replace | Replace | No |
| 58311-47071 | 6505523 | | SPARE TYRE PANEL | 1 | 667.70 | 25.00 | 500.77 | Replace | Replace | No |
| 64777-47090 | | | CUSHION, SPARE WHEEL | 1 | 230.80 | 25.00 | 173.10 | Replace | Replace | No |
| 51931-47020 | | | CARRIER, SPARE | 1 | 19.70 | 25.00 | 14.77 | Replace | Replace | No |
| 64778-47050 | | | PROTECTOR, SPARE | 1 | 143.70 | 25.00 | 107.77 | Replace | Replace | No |
| | COMMO N | | BREAKDOWN SIGN | 1 | 35.00 | 0.00 | 35.00 | Replace | Replace | No |
| 57604-47030 | | | MEMBER SUB-ASSY, RR LH | 1 | 174.10 | 25.00 | 130.57 | Replace | Replace | No |
| 57603-47030 | | | MEMBER SUB-ASSY, RR RH | 1 | 174.10 | 25.00 | 130.57 | Replace | Replace | No |
| 58302-47030 | | | FLOOR PANEL RR/RH | 1 | 209.90 | 25.00 | 157.42 | Replace | Replace | No |
| 61109-47030 | | | REINFORCEMENT | 2 | 453.70 | 25.00 | 680.55 | Replace | Replace | No |
| 61607-47060 | | | PANEL SUB-ASSY, QTR | 1 | 588.40 | 25.00 | 441.30 | Replace | Replace | No |
| 61608-47061 | | | PANEL SUB-ASSY, QTR WHEEL HOUSE | 1 | 588.40 | 25.00 | 441.30 | Replace | Replace | No |
| 62940-16060 | | | DUCT ASSY, QUARTER | 1 | 70.40 | 25.00 | 52.80 | Replace | Replace | No |
| | | | BATTERY | 1 | 278.00 | 10.00 | 250.20 | Replace | Replace | No |
| 82675-47160 | | | TERMINAL, JUNCTION | 1 | 51.90 | 25.00 | 38.92 | Replace | Replace | No |
| 74440-47030 | | | BATTERY TRAY | 1 | 42.80 | 25.00 | 32.10 | Replace | Replace | No |
| 74481-47050 | | | BATTERY CLAMP | 1 | 16.10 | 25.00 | 12.07 | Replace | Replace | No |
| 86790-47040 | | | CAMERA ASSY, TELEVISION, RR | 1 | 1,436.60 | 10.00 | 1,292.94 | Replace | Replace | No |
| TOTAL MATERIALS | | | | | | | | 15,437.20 | 15,437.02 | |
| TOTAL MATERIALS(Discounted) | | | | | | | | 15,437.02 | 15,437.02 | |

Added Spare Parts / Material Usage After Surveyor Signed off

29,819.38

| Part Number | Portion | Part Name | Qty | List Price (\$) | Discount (%) | Final Price (\$) | ARC Check | Surveyor Check | LT Check |
|-------------------------------|---------|-----------|-----|-----------------|--------------|------------------|-----------|----------------|----------|
| TOTAL SUPPLEMENTARY MATERIALS | | | | | | | | | |

SMRT Accident Vehicle Repair Estimates

Section A - To be completed by claims Advisor/Duty officer at Accident Reporting Centre

Reg. No : SHC4827U
Ref. No : TAX/02/18/2166
Reg. Date : 13/05/2016
Vehicle Type : TAXI
Make : TOYOTA PRIUS
Model : PRIUS
Name of Driver : ANDREW SIEW FOOK THYE
Type of Accident : HEAD TO REAR
Date / Time of Accident : 27/02/2018 04:10:00 PM
Accident Reported Date / Time : 28/02/2018 12:00:00 AM
Surveyor is Required? : Yes
Survey by : GuoQiang
Vehicle is Towed Back? : Yes
Towed Back Date/Time : 27/02/2018
Replacement Vehicle issued? : No
Accident Repair Job Card No : 000024094806
Special Instruction to ARC, if any :
TOWED \$60 / WD1657E PLS NTUC
BEFORE PAINT PHOTO , FOR CHECK ITEM and REPLACE ITEM PLEASE CALL SURVEYOR GUO QIANG
(LKK) / HP : 82880282 / Email: GuoQiang@lkkauto.com
Prepared Date : 28/02/2018 03:07:09 PM

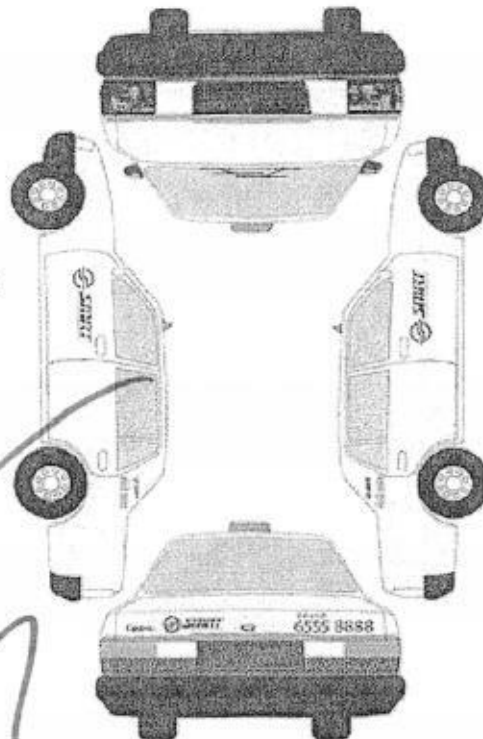

Recording Camera

Radio Antenna

1st witness

2nd witness

☐ ☒
☐ ☒
Date : 1-3-18
Date :

165294

1 1 1 1
1/4 1/2 3/4 1

Supplementary

to Refer to the Supplementary part 11/12/18

QC 10/3/18 9.24 PMS

LEE SHENG AUTO PTE LTD

Vehicle Return Date: 165358

Vehicle Return Time: 9-3-18 17:10

SMRT staff sign:

Section B - To be Completed by Service Advisor, Accident Repair Centre

Chassis No : JTDKN36U405767939

Mileage

0

Work Shop :

Repair Completed Date / Time :

Summary of Repair Estimates

| | Quotation from ARC | Adjusted by Surveyor, if applicable |
|------------------------------|--------------------------|-------------------------------------|
| Total Labour Charges | : 1,859.00 | 940.00 |
| Total Spray Painting Charges | : 2,934.00 | 900.00 |
| Total Material Charges | : 14,881.48 | 6,677.22 |
| Other Charges | : 1,896.88 | 836.88 |
| TOTAL | : 21,571.36 | 9,354.00 |
| Lum Sum Total | : 0.00 | 0.00 |
| No. of Repair Days | : 13.00 | 8.00 |
| Prepared / Adjusted By | : | GUO QIANG (LKK) |
| Arc / Surveyor Sign Off Date | : 28/02/2018 05:46:04 PM | 01/03/2018 04:48:17 PM |

M

LKK

Prepared / Adjusted Date :

Remarks :

Prepared Date : 28/02/2018 05:46:04 PM

Section C - To be Completed by Admin Assistant, Accident Repair Centre, Upon Completion of Repair

Quotation No : QN-1803-0390

Invoice No :

Quotation Date : 16/3

Invoice Date :

Invoice Amount :

Prepared Date :

Section D - Details of Repair Estimates

Part 1 - Labour Works

| Job Scope | Quotation from ARC | Adjusted by Surveyor, if applicable |
|------------------------|--------------------|-------------------------------------|
| TO REPAIR REAR PORTION | 1,859.00 | 0.00 |
| Total Labour | 1,859.00 | 0.00 <i>480.940 ✓</i> |

Part 2 - Spray Painting & Panel Beating Related Works

| Job Scope | Quotation from ARC | Adjusted by Surveyor, if applicable |
|--------------------------------------|--------------------|-------------------------------------|
| TO RESPRAY REAR FENDER RH | 378.00 | 0.00 <i>200 ✓</i> |
| TO RESPRAY TROUGH BACK DOOR RH | 180.00 | 0.00 <i>X NN</i> |
| TO RESPRAY TAIL GATE | 378.00 | 0.00 <i>200 ✓</i> |
| TO RESPRAY TAILGATE OUTSIDE GARNISH | 180.00 | 0.00 <i>100 ✓</i> |
| TO RESPRAY SPOILER | 180.00 | 0.00 <i>100 ✓</i> |
| TO REPSRAY REAR BUMPER | 378.00 | 0.00 <i>200 ✓</i> |
| TO RESPRAY BUMPER BEAM | 180.00 | 0.00 <i>X NN</i> |
| TO RESPRAY REAR PANEL | 180.00 | 0.00 <i>100 ✓</i> |
| TO RESPRAY REAR SPARE TYRE PANEL | 180.00 | 0.00 <i>X</i> |
| TO RESPRAY REAR CHASSIS LH | 180.00 | 0.00 <i>X</i> |
| TO RESPRAY REAR CHASSIS RH | 180.00 | 0.00 <i>X NN</i> |
| TO RESPRAY REAR FLOOR SIDE PANEL RH | 180.00 | 0.00 <i>X</i> |
| TO RESPRAY RH REAR WHEEL HOUSE | 180.00 | 0.00 <i>X</i> |
| Total Spray Painting & Panel Beating | 2,934.00 | 0.00 |

Part 3 - Other Costs - Accident and Accident Repair Related Expenses

| Job Scope | Quotation from ARC | Adjusted by Surveyor, if applicable |
|---|--------------------|-------------------------------------|
| TOWING CHARGE | 84.00 | 0.00 <i>X NN</i> |
| TO PROVIDE LABOUR & MATERIAL FOR ADVERTISEMENT STICKER(NET) | 296.88 <i>new</i> | 0.00 <i>/ 296.88</i> |
| TO REMOVE AND REFIX REAR WINDSCREEN | 240.00 | 0.00 <i>100 ✓</i> |
| TO TRANSFER REAR TAILGATE MECHANISM | 120.00 | 0.00 <i>60 ✓</i> |
| TO PROVIDE LABOUR & MATERIAL FOR SOLAR FILM (NET) | 250.00 <i>new</i> | 0.00 <i>/ 250</i> |
| TO ALIGN CHASSIS | 350.00 | 0.00 <i>X NN</i> |
| TO REMOVE & REFIT REAR QUARTER GLASS RH | 120.00 | 0.00 <i>X NN</i> |
| TO TEST AND REFIX REVERSE SENSOR SYSTEM | 120.00 | 0.00 <i>40 ✓</i> |
| TO REMOVE AND INSTALL LUGGAGE COMPARTMENT TRIM TO FACILITATE REPAIR. | 120.00 | 0.00 <i>60 ✓</i> |
| TO INSPECT RR LIGHTING, MECHANISMS & WATER TEST RR LIGHTING FOR LEAKAGE | 120.00 | 0.00 <i>30 ✓</i> |
| TO REPLACE SUNDRY PARTS | 100.00 | 0.00 <i>X NN</i> |
| TO WASH AND VACUUM | 60.00 | 0.00 <i>X NN</i> |
| Total Other Costs | 1,980.88 | 0.00 |

Part 4 - Spare Parts / Material Usage

| Part Number | Portion | Stock No | Part Name | Qty | List Price (\$) | Discount (%) | Final Price (\$) | ARC Recommended | Surveyor Approved | Photos Attached | |
|---------------|---------|----------|-----------------------------------|-----|-----------------|--------------|------------------|-----------------|-------------------|-----------------|------------|
| 61604-47090 | | | FENDER RR/RH | 1 | 766.80 | 25.00 | 575.10 | Replace | Replace <i>S</i> | No <i>/</i> | <i>buc</i> |
| | | | STICKER DECAL SMRT | 1 | 7.80 | 0.00 | 7.80 | Replace | Replace | No <i>/</i> | <i>rec</i> |
| | COMMO N | | STICKER DECAL 6555 8888 | 1 | 21.60 | 0.00 | 21.60 | Replace | Replace | No <i>/</i> | <i>rec</i> |
| 62710-47130 | | | QUARTER GLASS RR/RH | 1 | 846.50 | 25.00 | 634.88 <i>87</i> | Replace | Replace <i>S</i> | No <i>/</i> | <i>NEC</i> |
| | COMMO N | | SEALANT W/SCREEN | 1 | 37.00 | 0.00 | 37.00 | Replace | Replace | No <i>/</i> | <i>rec</i> |
| 65637-47021 | | 6505480 | FENDER LINER RR/RH | 0 | 141.30 | 25.00 | 0.00 | Replace | Not given | No <i>X</i> | <i>NN</i> |
| 61621-47030 | | | TROUGH, BACK DOOR | 1 | 110.90 | 25.00 | 83.18 <i>17</i> | Replace | Replace <i>S</i> | No <i>/</i> | <i>buc</i> |
| 81551-47180 | | 6505462 | TAIL LAMP RH | 1 | 557.80 | 10.00 | 502.02 | Replace | Replace | No <i>/</i> | <i>CR</i> |
| 52562-47010 | | | TAIL LAMP BRACKET, RH | 1 | 30.70 | 25.00 | 23.03 | Replace | Check | No <i>X</i> | <i>NN</i> |
| 67005-47241 | | | TAILGATE ASY | 1 | 1,007.90 | 25.00 | 755.92 | Replace | Replace | No <i>/</i> | <i>buc</i> |
| 75574-47020 | | | TAIL GATE DOOR GLASS MOULDING, LH | 1 | 29.40 | 25.00 | 22.05 | Replace | Replace | No <i>/</i> | <i>rec</i> |
| 75573-47080 | | | TAIL GATE DOOR GLASS MOULDING, RH | 1 | 29.40 | 25.00 | 22.05 | Replace | Replace | No <i>/</i> | <i>rec</i> |
| 75575-47030 | | | MOULDING BACK WINDOW, LOWER NO.1 | 1 | 29.40 | 25.00 | 22.05 | Replace | Replace | No <i>/</i> | <i>rec</i> |
| 64821-47030 | | | TAILGATE LOWER WINDOW GLASS | 1 | 721.30 | 25.00 | 540.97 | Replace | Replace | No <i>/</i> | <i>SM</i> |
| | COMMO N | | SEALANT W/SCREEN | 3 | 37.00 | 0.00 | 111.00 | Replace | Replace | No <i>/</i> | <i>rec</i> |
| 68810-47010 | | | TAILGATE DOOR HINGE LH/RH | 2 | 58.30 | 100.00 | 0.00 | Replace | Repair | No <i>R</i> | |
| 68960-0W532 | | | TAILGATE DOOR STAY LH | 0 | 241.50 | 25.00 | 0.00 | Replace | Not given | No <i>X</i> | <i>NN</i> |
| 68950-0W542 | | | TAILGATE DOOR STAY RH | 0 | 241.50 | 25.00 | 0.00 | Replace | Not given | No <i>X</i> | <i>NN</i> |
| 69350-47030 | | | TAILGATE DOOR LOCK | 1 | 444.10 | 25.00 | 333.08 | Replace | Check | No <i>X</i> | <i>NN</i> |
| 69415-47020 | | | TAILGATE LOCK, COVER | 1 | 15.70 | 25.00 | 11.78 | Replace | Check | No <i>X</i> | <i>NN</i> |
| 69431-47010 | | | STRIKER, BACK DOOR | 1 | 48.90 | 25.00 | 36.68 | Replace | Check | No <i>X</i> | <i>NN</i> |
| 67881-47022 | | | TAILGATE DOOR WEATHER STRIP | 1 | 353.40 | 25.00 | 265.05 | Replace | Check | No <i>X</i> | <i>NN</i> |
| 67938-47031C0 | | | TAILGATE TRIM, LH | 1 | 85.90 | 25.00 | 64.43 | Replace | Check | No <i>X</i> | <i>NN</i> |
| 67937-47031C0 | | | TAILGATE TRIM, RH | 1 | 88.30 | 25.00 | 66.23 | Replace | Check | No <i>X</i> | <i>NN</i> |
| 67751-47040C0 | | | TAILGATE TRIM, LOWER | 1 | 180.70 | 25.00 | 135.53 | Replace | Check | No <i>X</i> | <i>NN</i> |
| 64790-47030C0 | | | TAILGATE TRIM, UPPER | 1 | 49.60 | 25.00 | 37.20 | Replace | Check | No <i>X</i> | <i>NN</i> |
| 67750-47071C0 | | | TAILGATE, BOARD ASSY | 1 | 246.90 | 25.00 | 185.18 | Replace | Check | No <i>X</i> | <i>NN</i> |

6561.9

| Part Number | Location | Stock No | Part Name | Qty | List Price (\$) | Discount (%) | Final Price (\$) | ARC Recommendation | Surveyor Approved | Photos Attached | |
|----------------|----------|----------|---------------------------------|-----|-----------------|--------------|------------------|--------------------|-------------------|-----------------|-----|
| 76801-47070-B0 | | | TAILGATE OUTSIDE GARNISH | 1 | 504.90 | 25.00 | 378.67 | Replace | Replace | No / | De |
| 75310-47020 | | 6505639 | EMBLEM REAR | 1 | 60.30 | 25.00 | 45.22 | Replace | Replace | No / | rec |
| 81271-53011 | | 6505463 | LICENSE PLATE LAMP | 2 | 35.70 | 10.00 | 64.26 | Replace | Check | No X | nn |
| 75374-47051 | | | NAME PLATE (HYBRID) | 1 | 51.90 | 25.00 | 38.92 | Replace | Replace | No / | rec |
| 75442-47030 | | | NAME PLATE (PRIUS) | 1 | 60.80 | 25.00 | 45.60 | Replace | Replace | No / | rec |
| 75443-47030 | | | NAME PLATE (TOYOTA) | 1 | 51.90 | 25.00 | 38.92 | Replace | Replace | No / | rec |
| | REAR | | NUMBER PLATE | 1 | 30.00 | 0.00 | 30.00 | Replace | Replace | No / | scr |
| | | | NUMBER PLATE FRAME | 1 | 12.00 | 0.00 | 12.00 | Replace | Replace | No / | scr |
| | | | STICKER DECAL SMRT | 1 | 7.80 | 0.00 | 7.80 | Replace | Replace | No / | rec |
| | | | STICKER DECAL 6555 8888 | 1 | 21.60 | 0.00 | 21.60 | Replace | Replace | No / | rec |
| 81006-47011 | | 6505464 | 3RD BRAKE LAMP | 1 | 231.30 | 10.00 | 208.17 | Replace | Replace | No / | cut |
| 76085-47910 | | 6505620 | SPOILER REAR | 1 | 953.70 | 25.00 | 715.27 | Replace | Replace | No / | cut |
| 52159-47905 | | 6505548 | BUMPER REAR | 1 | 458.60 | 25.00 | 343.95 | Replace | Replace | No / | De |
| 52161-16010 | | | BUMPER CLIPS | 10 | 1.61 | 25.00 | 12.07 | Replace | Replace | No / | rec |
| | | | PIXEL STICKER | 2 | 60.00 | 0.00 | 120.00 | Replace | Replace | No / | rec |
| 52023-12240 | | 6505547 | BUMPER REINFORCEMENT REAR | 1 | 205.70 | 25.00 | 154.28 | Replace | Check | No X | nn |
| 52016-47030 | | | ARM SUB-ASSY, RR BUMPER LH | 1 | 139.60 | 25.00 | 104.70 | Replace | Check | No X | nn |
| 52015-47050 | | | ARM SUB-ASSY, RR BUMPER RH | 1 | 139.60 | 25.00 | 104.70 | Replace | Check | No X | nn |
| 89997-30070 | | | ANTENNA, ELECTRICAL LOWER REAR | 1 | 157.40 | 10.00 | 141.66 | Replace | Check | No X | nn |
| | | | SENSOR REVERSE | 1 | 180.00 | 0.00 | 180.00 | Replace | Replace | No / | DM |
| 52575-47020 | | 6505549 | BUMPER SIDE RETAINER RR/RH | 1 | 94.80 | 25.00 | 71.10 | Replace | Replace | No / | rec |
| 52576-47020 | | 6505550 | BUMPER SIDE RETAINER RR/LH | 1 | 94.80 | 25.00 | 71.10 | Replace | Replace | No / | rec |
| 58307-47060 | | 6505522 | END PANEL | 1 | 602.10 | 25.00 | 451.58 57 | Replace | Replace | No / | buc |
| 64718-47031B0 | | | END PANEL COVER, DECK TRIM HOLE | 1 | 46.10 | 25.00 | 34.58 | Replace | Check | No X | nn |
| 64716-47031B0 | | | END PANEL COVER, DECK TRIM, RR | 1 | 121.10 | 25.00 | 90.83 | Replace | Check | No X | nn |
| | COMMO N | 4006314 | SEALANT SIKAFLEX | 1 | 37.00 | 0.00 | 37.00 | Replace | Check | No X | nn |
| 64993-47020 | | | BOX, DECK FLOOR, RR | 1 | 649.70 | 25.00 | 487.28 | Replace | Check | No X | nn |
| 58416-47030B3 | | | BOX, RR FLOOR, BOARD | 1 | 679.60 | 25.00 | 509.70 | Replace | Check | No X | nn |
| 58415-47030 | | | BOARD, RR FLOOR | 1 | 392.30 | 25.00 | 294.23 | Replace | Check | No X | nn |
| 64997-47020 | | | BOX, DECK FLOOR, LH | 1 | 196.80 | 25.00 | 147.60 | Replace | Check | No X | nn |

6288.9

| Part Number | Portion | Stock No | Part Name | Qty | List Price (\$) | Discount (%) | Final Price (\$) | ARC Recommendation | Surveyor Approved | Photos Attached | |
|------------------------------------|---------|----------|---------------------------------|-----|-----------------|--------------|------------------|--------------------|-------------------|-----------------|-----------|
| 58418-47070B0 | | | BOX, DECK FLOOR, COVER LH | 1 | 230.10 | 25.00 | 172.58 | Replace | Check | No X | nn |
| 64997-47020 | | | BOX, DECK FLOOR, LH | 1 | 196.80 | 25.00 | 147.60 | Replace | Check | No X | nn |
| 58427-47040 | | | SPACER, RR FLOOR | 1 | 130.60 | 25.00 | 97.95 | Replace | Check | No X | nn |
| 58490-47140B0 | | | BOARD ASSY, RR RH | 1 | 379.20 | 25.00 | 284.40 | Replace | Replace S | No / | De |
| 64730-47031B2 | | | PANEL ASSY, DECK RH | 1 | 307.00 | 25.00 | 230.25 | Replace | Replace S | No / | nn |
| 58311-47071 | | 6505523 | SPARE TYRE PANEL | 1 | 667.70 | 25.00 | 500.78 | Replace | Check | No X | nn |
| 64777-47090 | | | CUSHION, SPARE WHEEL | 1 | 230.80 | 25.00 | 173.10 | Replace | Check | No X | nn |
| 51931-47020 | | | CARRIER, SPARE | 1 | 19.70 | 25.00 | 14.78 | Replace | Check | No X | nn |
| 64778-47050 | | | PROTECTOR, SPARE | 1 | 143.70 | 25.00 | 107.78 | Replace | Check | No X | nn |
| | COMMO N | | BREAKDOWN SIGN | 1 | 35.00 | 0.00 | 35.00 | Replace | Replace S | No / | photo XNN |
| 57604-47030 | | | MEMBER SUB-ASSY, RR LH | 1 | 174.10 | 25.00 | 130.58 | Replace | Check | No X | |
| 57603-47030 | | | MEMBER SUB-ASSY, RR RH | 1 | 174.10 | 25.00 | 130.58 | Replace | Check | No X | nn |
| 58302-47030 | | | FLOOR PANEL RR/RH | 1 | 209.90 | 25.00 | 157.43 | Replace | Check | No X | nn |
| 61109-47030 | | | REINFORCEMENT | 2 | 453.70 | 25.00 | 680.55 | Replace | Check | No X | nn |
| 61607-47060 | | | PANEL SUB-ASSY, QTR | 1 | 588.40 | 25.00 | 441.30 | Replace | Check | No X | nn |
| 61608-47061 | | | PANEL SUB-ASSY, QTR WHEEL HOUSE | 1 | 588.40 | 25.00 | 441.30 | Replace | Check | No X | nn |
| 62940-16060 | | | DUCT ASSY, QUARTER | 1 | 70.40 | 25.00 | 52.80 | Replace | Check | No X | nn |
| | | | BATTERY | 1 | 278.00 | 10.00 | 250.20 | Replace | Check | No X | nn |
| 82675-47160 | | | TERMINAL, JUNCTION | 1 | 51.90 | 25.00 | 38.93 | Replace | Check | No X | nn |
| 74440-47030 | | | BATTERY TRAY | 1 | 42.80 | 25.00 | 32.10 | Replace | Check | No X | nn |
| 74481-47050 | | | BATTERY CLAMP | 1 | 16.10 | 25.00 | 12.08 | Replace | Check | No X | nn |
| 86790-47040 | | | CAMERA ASSY, TELEVISION, RR | 1 | 1,436.60 | 10.00 | 1,292.94 | Replace | Check | No X | nn |
| TOTAL MATERIALS | | | | | | | 14,881.53 | 6,677.21 | | | |
| TOTAL MATERIALS(Discounted) | | | | | | | 14,881.48 | 6,677.21 | | | |

Added Spare Parts / Material Usage After Surveyor Signed off

| Part Number | Portion | Part Name | Qty | List Price (\$) | Discount (%) | Final Price (\$) | ARC Check | Surveyor Check | LT Check |
|-------------------------------|---------|-----------|-----|-----------------|--------------|------------------|-----------|----------------|----------|
| TOTAL SUPPLEMENTARY MATERIALS | | | | | | | | | |

6677.21
 + 940.00
 + 1736.88

 9354.09

26603.58

REQUEST FOR SUPPLEMENTARY PARTS

| | | | |
|----------------------|----------------|-----------------------------------|------------|
| Contractor: | | Date of Collection | 1 / 1 |
| Accident Case Number | TAX/02/18/2166 | Date of Request | 03/03/2018 |
| Vehicle No | SHC 4827 U | Number of Days to Extend (If any) | 5.3 |
| Vehicle Model | TOYOTA PRIUS | | |

| S/N | Part Number | Part Description | Quantity | Unit Price |
|-----|-------------|------------------------------------|----------|------------|
| | | BREAKDOWN SIGN | 1 pc | MUSING |
| | Labour | to Repair & RETEX QUARTER GLASS RM | | \$ 120 |
| | Labour | to cut & REPLACE REAR TRAILER RM | | \$ 450 |
| | Labour | to cut & REPLACE REAR END PANEL | | \$ 450 |
| | | To Request ADDITIONAL REPAIR DAYS | | |
| | | | | |

~~\$40~~
~~300~~
~~250~~
 150

<<<Please submit photographs for damaged parts>>>

I, (Name)

(Position)

do solemnly and sincerely declare that:- Supplementary Parts are raised for replacement for the aforesaid vehicle.

Signature of person making this declaration
[to be signed in front of an authorised witness]

I acknowledge that this declaration is true and correct, and I make it with the understanding and belief that a person who makes a false declaration is liable to the damages of perjury.

For SMRT Staff

| | | |
|-----------------|--|---|
| Acknowledge By | ARC Executive / Supervisor / SA | |
| Approval By | Surveyor / In-house Staff | |
| Parts Ordering | SMRT Store / Contractor Supply / Form 22 / WOC | Form 22 / PO / WOC / Reservation / Number |
| Photo Submitted | YES / NO | Date of submission |



Thatcham escribe

National Assessment Centre Services

51 Ubi Ave 1 #01-25 Paya Ubi Industrial Park, Singapore 408933

TEL: 6841 0055 FAX: 6841 6315

Reg. No: 52983356E GST Reg. No. 20-0405911-H



| | | | | |
|--|--|-----------------|------------------|---|
| NTUC INCOME INSURANCE CO-OPERATIVE LTD Ref: NS/INC18004039/Grbs2 | | | | |
| 73 BRAS BASAH ROAD #05-01 NTUC TRADE UNION HOUSESINGAPORE 189556 | | | Date: 30-05-2018 |  |
| | | | Code: INC4 | |
| 1. Policy Particulars :- THIRD PARTY CLAIM | | | | |
| Insured Veh. | WD 1657E | Veh. Inspected | SHC 4827U | |
| Policy No. | 5095532045 | Coverage (\$) | 0.00 | |
| Claim No. | MT/0984129-003 | Excess (\$) | 0.00 | |
| Assign From | | Assign Date | 01/03/2018 | |
| 2. Vehicle Particulars & Condition | | | | |
| Make & Model | TOYOTA PRIUS | c.c | 1798 | |
| Engine No. | HIDDEN | Year of Reg. | 2016 | |
| Chassis No. | JTDKN36U405767939 | Colour | MAROON | |
| Odometer | 165296 | Steering | IN ORDER | |
| Brakes | IN ORDER | Modification | NIL | |
| General | GOOD | | | |
| 3. Conditions of Tyres | | | | |
| | Size | Make | Balance | |
| R/H Front Tyre | 195/65 R15 | FALKEN | 6 mm | |
| L/H Front Tyre | 195/65 R15 | FALKEN | 6 mm | |
| R/H Rear Tyre | 195/65 R15 | FALKEN | 6 mm | |
| L/H Rear Tyre | 195/65 R15 | FALKEN | 6 mm | |
| 4. Description of Damages | | | | |
| THE VEHICLE SUSTAINED DAMAGES AT THE REAR PORTION. DAMAGES SEE DETAILS. | | | | |
| 5. General Information | | | | |
| Accident Date | 27/02/2018 | Inspection Date | 01/03/2018 | |
| Survey held at | SMRT AUTOMOTIVE SERVICES PTE LTD 60 WOODLANDS INDUSTRIAL PARK E4 SINGAPORE 757705 | | | |
| 5a. Remarks | | | | |
| A)THE INSPECTION WAS CONDUCTED ON A"WITHOUT PREJUDICE" BASIS. B)IN ACCORDANCE TO YOUR INSTRUCTIONS, WE HAVE NOT AUTHORISED REPAIRS. | | | | |
| 5b. Estimate Days of Repair | | | | |
| ESTIMATED NORMAL PERIOD FOR REPAIR: | | 8 Working Days | | |

**National Assessment Centre Services**

51 Ubi Ave 1 #01-25 Paya Ubi Industrial Park, Singapore 408933

TEL: 6841 0055 FAX: 6841 6315

Reg. No: 52983356E GST Reg. No. 20-0405911-H



Page No.:1 of 4

ADJUSTMENT ON REPAIR COST FOR VEHICLE NO. SHC 4827U

| Qty | Description of Parts | Condition | Estimate By Workshop (\$) | Our Adjusted (\$) |
|-----------------------------|---|-----------|---------------------------|-------------------|
| REPLACEMENT OF PARTS | | | | |
| 1 | FENDER RR/RH (DISC 25%) | BUCKLED | 766.80 | 575.10 |
| 1 | QUARTER GLASS RR/RH (DISC 25%) | NECESSARY | 846.50 | 634.87 |
| 1 | TROUGH,BACK DOOR (DISC 25%) | BUCKLED | 110.90 | 83.17 |
| 1 | TAILGATE ASY (DISC 25%) | BUCKLED | 1,007.90 | 755.92 |
| 1 | TAIL GATE DOOR GLASS MOULDING,LH (DISC 25%) | NECESSARY | 29.40 | 22.05 |
| 1 | TAIL GATE DOOR GLASS MOULDING,RH (DISC 25%) | NECESSARY | 29.40 | 22.05 |
| 1 | MOULDING BACK WINDOW,LOWER NO.1 (DISC 25%) | NECESSARY | 29.40 | 22.05 |
| 1 | TAILGATE LOWER WINDOW GLASS (DISC 25%) | SMASHED | 721.30 | 540.97 |
| 1 | TAILGATE OUTSIDE GARNISH (DISC 25%) | DEFORMED | 504.90 | 378.67 |
| 1 | EMBLEM REAR (DISC 25%) | NECESSARY | 60.30 | 45.22 |
| 1 | NAME PLATE (HYBRID)(DISC 25%) | NECESSARY | 51.90 | 38.92 |
| 1 | NAME PLATE (PRIUS)(DISC 25%) | NECESSARY | 60.80 | 45.60 |
| 1 | NAME PLATE (TOYOTA)(DISC 25%) | NECESSARY | 51.90 | 38.92 |
| 1 | SPOILER REAR (DISC 25%) | CUT | 953.70 | 715.27 |
| 1 | BUMPER REAR (DISC 25%) | DEFORMED | 458.60 | 343.95 |
| 10 | BUMPER CLIPS @\$1.61 (DISC 25%) | NECESSARY | 16.10 | 12.07 |
| 1 | BUMPER SIDE RETAINER RR/RH (DISC 25%) | NECESSARY | 94.80 | 71.10 |
| 1 | BUMPER SIDE RETAINER RR/LH (DISC 25%) | NECESSARY | 94.80 | 71.10 |
| 1 | END PANEL (DISC 25%) | BUCKLED | 602.10 | 451.57 |
| 1 | BOARD ASSY,RR RH (DISC 25%) | DEFORMED | 379.20 | 284.40 |
| 1 | PANEL ASSY,DECK RH (DISC 25%) | CRACKED | 307.00 | 230.25 |
| 1 | 3RD BRAKE LAMP (DISC 10%) | CUT | 231.30 | 208.17 |
| 1 | TAIL LAMP RH (DISC 10%) | CRACKED | 557.80 | 502.02 |
| 1 | STICKER DECAL SMRT (SN) | NECESSARY | 7.80 | 7.80 |
| 1 | STICKER DECAL 65558888 (SN) | NECESSARY | 21.60 | 21.60 |
| 1 | SEALANT W/SCREEN (SN) | NECESSARY | 37.00 | 37.00 |
| 3 | SEALANT W/SCREEN @\$37.00 (SN) | NECESSARY | 111.00 | 111.00 |
| 1 | NUMBER PLATE (SN) | SCRATCHED | 30.00 | 30.00 |
| 1 | NUMBER PLATE FRAME (SN) | SCRATCHED | 12.00 | 12.00 |
| 1 | STICKER DECAL SMRT (SN) | NECESSARY | 7.80 | 7.80 |

Report Ref No. NS/INC18004039/Grbs2



National Assessment Centre Services

51 Ubi Ave 1 #01-25 Paya Ubi Industrial Park, Singapore 408933

TEL: 6841 0055 FAX: 6841 6315

Reg. No: 52983356E GST Reg. No. 20-0405911-H



Page No.:2 of 4

| Qty | Description of Parts | Condition | Estimate By Workshop (\$) | Our Adjusted (\$) |
|-----|--------------------------------|---------------|---------------------------|-------------------|
| 1 | STICKER DECAL 65558888 (SN) | NECESSARY | 21.60 | 21.60 |
| 2 | PIXEL STICKER @\$60.00 (SN) | NECESSARY | 120.00 | 120.00 |
| 1 | SENSOR REVERSE (SN) | DAMAGED | 180.00 | 180.00 |
| 1 | ADVERTISEMENT STICKER (SN) | NECESSARY | 296.88 | 296.88 |
| 1 | SOLAR FILM (SN) | NECESSARY | 250.00 | 250.00 |
| 1 | FENDER LINER RR/RH | NOT NECESSARY | 141.30 | - |
| 1 | TAIL LAMP BRACKET,RH | NOT NECESSARY | 30.70 | - |
| 1 | TAIL GATE DOOR STAY LH | NOT NECESSARY | 241.50 | - |
| 1 | TAIL GATE DOOR STAY RH | NOT NECESSARY | 241.50 | - |
| 1 | TAIL GATE DOOR LOCK | NOT NECESSARY | 444.10 | - |
| 1 | TAIL GATE LOCK COVER | NOT NECESSARY | 15.70 | - |
| 1 | STRIKER,BACK DOOR | NOT NECESSARY | 48.90 | - |
| 1 | TAILGATE DOOR WEATHERSTRIP | NOT NECESSARY | 353.40 | - |
| 1 | TAILGATE TRIM,LH | NOT NECESSARY | 85.90 | - |
| 1 | TAILGATE TRIM,RH | NOT NECESSARY | 88.30 | - |
| 1 | TAILGATE TRIM,LOWER | NOT NECESSARY | 180.70 | - |
| 1 | TAILGATE TRIM,UPPER | NOT NECESSARY | 49.80 | - |
| 1 | TAILGATE BOARD ASSY | NOT NECESSARY | 246.90 | - |
| 2 | LICENSE PLATE LAMP @\$35.70 | NOT NECESSARY | 71.40 | - |
| 1 | BUMPER REINFORCEMENT REAR | NOT NECESSARY | 205.70 | - |
| 1 | ARM SUB-ASSY,RR BUMPER LH | NOT NECESSARY | 139.60 | - |
| 1 | ARM SUB-ASSY,RR BUMPER RH | NOT NECESSARY | 139.60 | - |
| 1 | ANTENNA,ELECTRICAL LOWER REAR | NOT NECESSARY | 157.40 | - |
| 1 | END PANEL COVER,DECK TRIM HOLE | NOT NECESSARY | 46.10 | - |
| 1 | END PANEL COVER,DECK TRIM,RR | NOT NECESSARY | 121.10 | - |
| 1 | SEALANT SIKAFLEX | NOT NECESSARY | 37.00 | - |
| 1 | BOX,DECK FLOOR RR | NOT NECESSARY | 649.70 | - |
| 1 | BOX,RR FLOOR BOARD | NOT NECESSARY | 679.60 | - |
| 1 | BOARD,RR FLOOR | NOT NECESSARY | 392.30 | - |
| 1 | BOX,DECK FLOOR LH | NOT NECESSARY | 196.80 | - |
| 1 | BOX,DECK FLOOR COVER LH | NOT NECESSARY | 230.10 | - |
| 1 | BOX,DECK FLOOR LH | NOT NECESSARY | 196.80 | - |
| 1 | SPACER,RR FLOOR | NOT NECESSARY | 130.60 | - |

Report Ref No. NS/INC18004039/Grbs2

**National Assessment Centre Services**

51 Ubi Ave 1 #01-25 Paya Ubi Industrial Park, Singapore 408933

TEL: 6841 0055 FAX: 6841 6315

Reg. No: 52983356E GST Reg. No. 20-0405911-H



Page No.:3 of 4

| Qty | Description of Parts | Condition | Estimate By Workshop (\$) | Our Adjusted (\$) |
|--|---|---------------|---------------------------|-------------------|
| 1 | SPARE TYRE PANEL | NOT NECESSARY | 667.70 | - |
| 1 | CUSHION SPARE WHEEL | NOT NECESSARY | 230.80 | - |
| 1 | CARRIER, SPARE | NOT NECESSARY | 19.70 | - |
| 1 | PROTECTOR, SPARE | NOT NECESSARY | 143.70 | - |
| 1 | BREAKDOWN SIGN | NOT NECESSARY | 35.00 | - |
| 1 | MEMBER SUB-ASSY RR LH | NOT NECESSARY | 174.10 | - |
| 1 | MEMBER SUB-ASSY RR RH | NOT NECESSARY | 174.10 | - |
| 1 | FLOOR PANEL RR/RH | NOT NECESSARY | 209.90 | - |
| 2 | REINFORCEMENT @\$453.70 | NOT NECESSARY | 907.40 | - |
| 1 | PANEL SUB-ASSY QTR | NOT NECESSARY | 588.40 | - |
| 1 | PANEL SUB-ASSY, QTR WHEEL HOUSE | NOT NECESSARY | 588.40 | - |
| 1 | DUCT ASSY, QUARTER | NOT NECESSARY | 70.40 | - |
| 1 | BATTERY | NOT NECESSARY | 278.00 | - |
| 1 | TERMINAL JUNCTION | NOT NECESSARY | 51.90 | - |
| 1 | BATTERY TRAY | NOT NECESSARY | 42.80 | - |
| 1 | BATTERY CLAMP | NOT NECESSARY | 16.10 | - |
| 1 | CAMERA ASSY, TELEVISION, RR | NOT NECESSARY | 1,436.60 | - |
| 2 | TAILGATE DOOR HINGE LH/RH @\$58.30 | TO REPAIR | 116.60 | - |
| | | | 20,376.58 | 7,189.09 |
| | LABOUR | | | |
| | THATCHAM STANDARD REPAIR TIME ON BODY WORKS. | | 3,049.00 | 1,230.00 |
| | THATCHAM TTS STANDARD SPRAY PAINTING COST AND LABOUR. | | 2,934.00 | 900.00 |
| | TOWING CHARGE. | | 84.00 | - |
| | TO REPLACE SUNDRY PARTS. | NOT NECESSARY | 100.00 | - |
| | TO WASH AND VACUUM. | NOT NECESSARY | 60.00 | - |
| | | | - | - |
| | | | - | - |
| | | | - | - |
| | | | 6,227.00 | 2,130.00 |
| | GRAND TOTAL | | 26,603.58 | 9,319.09 |
| RECOMMENDED COST OF REPAIRS (CONFIRMED) | | | | 9,319.09 |

Report Ref No. NS/INC18004039/Grbs2

Report Ref No. NS/INC18004039/Grbs2

XING GUO QIANG

M.MATAI, AMSAE-A

Automotive Assessor



K.K.LAU CPT(RET)

BEng(Hons),B.Bus,MBA,PEng,PE,
MInstAEA,MASME,MIRTE

REGD Auto Consultant-SAE, Licensed Appraiser

DISCLAIMER OF LIABILITY TO THIRD PARTIES:- This Report is made solely for the use and benefit of the Client named on the front page of this Report.
No liability of responsibility whatsoever, in contract or tort, is accepted to any third party who may rely on the Report wholly or in part. Any third party acting or relying on this Report, in whole or in part, does so at his or her own risk.