

Signature

XMR

REF:

INC

NS/TNC 18004037/Gdn2

ASSIGNMENT

From: _____ Date: _____
 Estimated Cost: _____
 OD ☒ TP WS / TP RES / OD RES / EVA / INV / MV
 To inspect Vehicle No: _____
 at Workshop m/s **SMRT**
 of _____
 Insured: **SKA 71810**
 Policy No: **5081546442-01** **280917-270918**
 Claims No: _____
 Sum Insured: _____ Excess: _____
 (Client's Record)
 Make of Veh: _____

(Policy Condition)

Remark: The veh had commenced its repair at the time of inspection.

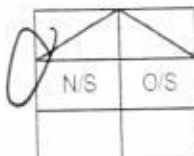

Bal. or Market Value: _____
 IDAC Accident Rpt.: _____ Consistent? : Yes or No
 GiA / PR Seen: _____ Consistent? : Yes or No
 Est. Repairs: **5** days Res.: Yes or No
 Lum Sum: **20** % 3 Val: Yes or No

CA / REV / REP. / 24 HRS

Date: _____ Person Contacted: _____ Vehicle: IN / OUT

Veh No: **SHB 5366G** Yr Regn: **11 Sep 2012**
 Type: M.Car / M.Cycle / Bus / Van / Lorry / ☒ Taxi / Prime Mover /
 Truck / Trailer or **1991**
 Make: **chevrolet epica** **2.0**
 Colour: **Merona** A/C: Insured / Std / NI / NA
 Sp. Reading: **567328** T/Radio: Insured / Std / NI / NA
 Eng/No: _____
 C/No: **KLILA 69R IB3136068**
 Gen. Cond: ☒ Good / Fair / Poor / Burnt
 Steering: ☒ In order / Jammed / Leaked / Burnt or
 Brake: ☒ In order / Jammed / Leaked / Burnt or
 Modi: Nil / S/Rim / STD / ☒ Rim or
 Tyre Size: F: **205 / 65 R15**
 R: **11**
 BS / DUN / EXNOVA / GY / FS / LIZA / MIC / OHTSU / PIR / SUMI /
 TOYO / YOKO or **FALKEN**
 Front: _____ Rear: _____
 R/Bal: **45** mm R/Bal: **5** mm
 L/Bal: **165** mm L/Bal: **5** mm
 D.O.A: _____ D.O.I: **01-03-18**
 Survey held at: **w/s** **4:20 pm**
 Des. of Damages: Frt / Rear / O/S / ☒ N/S / U/C / Rooftop or
 The ☒ U/C / Chassis frame / Body Structure affected due to collision.

Date / Time Action / Instruction

SHB 5366G - 003 / 09113011038 / R1402

DA: 150613

SKA 71810 - NA / INC17023237 / 24

DA: 061217

26/3/18 @ 4:24 pm Confirmed with Pol Sum US to 2550, 5 days by email.
(Red 65747.23, 67%)

RECEIVED 05 APR 2018

Date/Time, File Pass to?

☐ : Preli. Report
☐ : Final Report

Date/Time, File Return to?

2)

Days Of Repair: **5**

Resurvey No. of Trip: _____

Survey Fee:

Transportation:

S + RS 31

Photos:

Others:

Add Fee:

☐ : Site Insp (\$)
☐ : Interview (\$)
☐ : Tech. Invs (\$)
☐ : Weekend (\$)

Report Format: **TP**

Lump Sum / I.B.I: (\$ **2550**)

TOTAL

160
35
195



National Assessment Centre Services

51 Ubi Ave 1 #01-25 Paya Ubi Industrial Park, Singapore 408933

TEL: 6841 0055 FAX: 6841 6315

Reg. No: 52983356E GST Reg. No. 20-0405911-H



NTUC INCOME INSURANCE CO-OPERATIVE LTD Ref: NS/INC18004037/Gqb			
73 BRAS BASAH ROAD #05-01 NTUC TRADE UNION HOUSESINGAPORE 189556		Date: 02-03-2018	
Code: INC4			
1. Policy Particulars :- THIRD PARTY CLAIM			
Insured Veh.	SKA 7181D	Veh. Inspected	SHB 5366G
Policy No.	5081546442-01	Coverage (\$)	0.00
Claim No.		Excess (\$)	0.00
Assign From		Assign Date	01/03/2018
2. Vehicle Particulars & Condition			
Make & Model		c.c	0
Engine No.	HIDDEN	Year of Reg.	
Chassis No.		Colour	
Odometer	-	Steering	
Brakes		Modification	
General			
3. Conditions of Tyres			
	Size	Make	Balance
R/H Front Tyre			mm
L/H Front Tyre			mm
R/H Rear Tyre			mm
L/H Rear Tyre			mm
4. Description of Damages			
5. General Information			
Accident Date	28/02/2018	Inspection Date	01/03/2018
Survey held at	SMRT AUTOMOTIVE SERVICES PTE LTD 60 WOODLANDS INDUSTRIAL PARK E4 SINGAPORE 757705		
5a. Remarks			
A)THE INSPECTION WAS CONDUCTED ON A"WITHOUT PREJUDICE" BASIS. B)IN ACCORDANCE TO YOUR INSTRUCTIONS, WE HAVE NOT AUTHORISED REPAIRS.			

eBaoTech

GeneralClaim

Hello, NAC_PAYA_UBI_800601

[Change Language](#)[Change Password](#)[Log Out](#)[My Desktop](#)[Notice of Loss](#)

Policy Query

Policy No. Date of Accident

Vehicle No.(For Motor)

Select	Policy No.	Policyholder Name	Policyholder NRIC	Product	Cover Type	Vehicle No.	Insured Object	Commence Date	Expiry Date
<input checked="" type="radio"/>	5081546442-01	LAWRENCE TRANSPORT	53319727M	GPC	drive CLASSIC	SKA7181D	SKA7181D	28/09/2017	27/09/2018

TP Claims against NTUC Income: Follow-Through Survey

Date : 04/04/2018

S/No	Income Reference	Claimant (Owner / Taxi Company)	Claimant Vehicle No.	Income Vehicle No.	Date of Accident	Estimate	Tentative repair cost
1	MT/0984098-002	SMRT TAXIS PTE LTD	SHB 5366G	SKA 7181D	28/02/2018	\$ 7,797.23	\$ 2,550.00
2	MT/0988982-001	SMRT TAXIS PTE LTD	SHC 4926S	SIK 1772Y	19/03/2018	\$ 2,842.70	\$ 550.00
3	MT/0988428-002	COMFORTDELGRO	SHA 4969D	SCE 4477U	02/04/2018	\$ 1,303.30	\$ 480.00
4	MT/0988889-002	COMFORTDELGRO	SH 6484E	SJG 4840K	31/03/2018	\$ 2,381.58	\$ 1,050.00
5	MT/0984196-002	SMRT TAXIS PTE LTD	SHC 4004C	GU 9556K	01/03/2018	\$ 10,777.84	\$ 3,750.00
6	MT/0987457-002	SMRT TAXIS PTE LTD	SHB 5197C	SLK 4501U	16/03/2018	\$ 5,230.50	\$ 920.00
7	MT/0981513-002	SMRT BUS	SMB 5057P	SLU 2644B	06/02/2018	\$ 1,540.00	\$ 700.00
8	MT/0981716-002	SMRT BUS	SG 5494M	SJG 6853K	08/02/2018	\$ 1,927.00	\$ 1,590.00
9	MT/0985967-002	SMRT TAXIS PTE LTD	SHF 7E	SJM 542R	13/03/2018	\$ 12,384.10	\$ 4,284.50

Claim received from LKK Auto

Shiau Chan (LKKAUTO)

From: Shiau Chan (LKKAUTO)
Sent: Monday, 26 March 2018 4:24 PM
To: Yeo Poh Suan (Auto Svcs/Ext Biz Svcs/AR & SC/ARC); Guo Qiang (LKKAUTO)
Cc: SUR; Bryan Ang (LKKAUTO)
Subject: RE: SHB5366G-amended

Dear Poh Suan,

Confirm Lump Sum \$2,550.00 and 5 repair days.

Best Regards,

Shiau Chan (Ms) | Case Handler

LKK Auto Consultants Pte Ltd

Phone: 6256-3561 | email: siewsc@lkkauto.com | fax: 6256-4315 Blk 51, Paya Ubi Industrial Park, Ubi Avenue 1, #02-25 | S(408933)

-----Original Message-----

From: Yeo Poh Suan (Auto Svcs/Ext Biz Svcs/AR & SC/ARC) [<mailto:YeoPohsuan@smrt.com.sg>]

Sent: Sunday, 18 March 2018 10:11 AM

To: Shiau Chan (LKKAUTO) <siewsc@lkkauto.com>; Guo Qiang (LKKAUTO) <GuoQiang@lkkauto.com>

Cc: SUR <sur@lkkauto.com>; Bryan Ang (LKKAUTO) <bryanang@lkkauto.com>

Subject: RE: SHB5366G-amended

Hi Shiau Chan,

Please refer to the amended estimate and finalize with me accordingly.

Thanks & Regards

Poh Suan

-----Original Message-----

From: Shiau Chan (LKKAUTO) [<mailto:siewsc@lkkauto.com>]

Sent: Friday, 16 March 2018 4:44 PM

To: Yeo Poh Suan (Auto Svcs/Ext Biz Svcs/AR & SC/ARC); Guo Qiang (LKKAUTO)

Cc: SUR; Bryan Ang (LKKAUTO)

Subject: RE: SHB5366G

Dear Poh Suan,

Offer Lump Sum \$2,250.00 before GST and 5 repair days. (Tyre \$60.00 SN) Kindly confirm.

Best Regards,

Shiau Chan (Ms) | Case Handler

LKK Auto Consultants Pte Ltd

Phone: 6256-3561 | email: siewsc@lkkauto.com | fax: 6256-4315 Blk 51, Paya Ubi Industrial Park, Ubi Avenue 1, #02-25 | S(408933)

-----Original Message-----

From: Yeo Poh Suan (Auto Svcs/Ext Biz Svcs/AR & SC/ARC) [<mailto:YeoPohsuan@smrt.com.sg>]

Sent: Thursday, 15 March 2018 4:09 PM

To: Guo Qiang (LKKAUTO) <GuoQiang@lkkauto.com>

Cc: SUR <sur@lkkauto.com>; CS A Team <cs-a@lkkauto.com>; Bryan Ang (LKKAUTO) <bryanang@lkkauto.com>

Summary Report

KALVIN ANG WEI KUN

Upto 31/03/2018

Print On 15/03/2018

Reference	Vehicle No	Type	Entry Date	Accident Date	Due Date	Close Date
Survey (OD,TP,OR,TR)						
NS/INC17004434/K1n3	SMB 5013R	TP	03/03/2017	26/02/2017	03/03/2017	
NS/INC17005136/K1qh3	SMB 1362J	TP	14/03/2017	11/03/2017	14/03/2017	
NS/INC17007474/K1qh3	SMB 254U	TP	17/04/2017	27/05/2016	17/04/2017	
NS/INC17011064/K1qh3	SMB 1362J	TP	07/06/2017	04/06/2017	07/06/2017	

No of Reports: 4

Total Number of Reports: 4

User Name	Assessor	Handleby	Typist
A: Centre (Walk-in Customer)			
KALVIN ANG WEI KUN	1796	3	0
KALVIN ANG WEI KUN	2	3	0
Subtotal Reports:	1798	6	0

SINGAPORE ACCIDENT STATEMENT

IMPORTANT NOTICE

1. Please report correctly the details of the accident to speed up the claims process.
2. This Form must be completed by the Policyholder and/or the Authorised Driver.
3. Information provided must be as truthful and accurate as possible. Any wilful misrepresentation or withholding of material facts may allow insurance companies to repudiate policy ability.
4. The issue and acceptance of this Form by insurance companies is not an admission of policy liability on the part of the insurance companies.
5. Any false reporting may be referred to the Police for investigation.
6. This report will be forwarded by the insurers of the GIA Records Management Centre established by the General Insurance Association of Singapore (GIA) for archiving and that copies of this report will, for a fee, be made available upon application by interested parties.
7. By the lodgement of this report to the insurers, you hereby consent to the archiving of this report at the centre and to copies of the report being made available aforesaid.

ACCIDENT STATEMENT

Date Of Report	28/02/2018 16:54
Date Of Accident	28/02/2018 13:55
Exact Location Of Accident	NEW BRIDGE ROAD
Country/State of Loss	SINGAPORE

DETAILS OF OWN VEHICLE

Vehicle Registration Number	SHB5366G
Insured/Policyholder	
Name Of Registered Owner	SMRT TAXIS PTE LTD
Co Reg No	198905369K
Email Address	NOEMAIL
Mobile Phone No	
Alternative Phone No	OFFICE-80000000

Vehicle Particulars

Manufacturer	CHEVROLET
Model	EPICA-2.0 (A)
Exact Purpose for which vehicle was being used at time of accident	HIRE AND REWARD
Are you claiming under your own insurance policy for repair to your vehicle?	NO
If No, Please state action to be taken	THIRD PARTY
Vehicle Category	TAXI

Insurance Company

Name of Insurance Company	MS FIRST CAPITAL INSURANCE LTD
Type Of Coverage	THIRD PARTY FIRE AND/OR THEFT
Fleet Policy	YES
Policy Number	D-17087562MFSH
Cover Note Number	

Driver

Name of Driver	YEO CHWEE NOY
NRIC No	S0750706B
Date Of Birth	03/08/1951
Occupation	OUTDOOR
Date Of Driving Pass	08/07/1970
Driving Experience	47 YEARS AND 7 MONTHS
Gender	MALE
Mobile Number	
Fax Number	
Contact Number	
Email Address	NOEMAIL

Address 441C
 Postcode
 Was driver an employee of the Insured's Company NO
 If No, Relationship of the Driver with the Insured OTHER - HIRER
 Vehicle Registration Number of Driver's Own Vehicle -
 Vehicle -
 Insurance Company of Driver's Own Vehicle -
 -
 -

General Information of the Accident

Type Of Accident COLLISION - CHANGE/CROSS LANE
 Weather Conditions CLEAR
 Road Surface DRY

Other Information

Was any foreign vehicle involved in this accident? NO
 Number of vehicles involved in the accident
 Was any body injured in the Accident? NO
 Was any injured conveyed to hospital by ambulance? NO
 Was any other material or property damaged? YES
 I have been approached by unknown person(s) soliciting/offering accident claims assistance. NO
 Number of Passengers (Including Driver) 2
 Passenger 1 NAME: : UNKNOWN
 GENDER: : MALE

Details of Police Action

Was the accident reported to the police? NO
 If Yes, Please state which Police Station
 Was notice of intended Prosecution given? NO
 If Yes, against whom?

Circumstances of Accident

I WAS STATIONARY ALONG NEW BRIDGE ROAD AT THE SECOND RIGHT LANE WITH A PASSENGER ON BOARD DUE TO RED TRAFFIC LIGHT. WHEN THE TRAFFIC LIGHT TURNED GREEN, I STARTED TO MOVE. SUDDENLY THE VEHICLE SKA7181D FROM MY LEFT LANE CUT INTO MY LANE WITHOUT ANY SIGNAL LIGHT AND COLLIDED ONTO THE LEFT PORTION OF MY TAXI.

Attachment(s)

Are accident photos available for attachment? YES
 Was there any video captured by Car Camera? NO
 Was there any audio recorded? NO

DETAILS OF OTHER VEHICLE PROPERTY 1

Vehicle Registration Number SKA7181D
 Vehicle Make/Model/Colour
 Details Of Properties
 Vehicle Category PRIVATE HIRE
 Name of Driver
 NRIC/Passport Number
 Contact Number
 Address
 Postcode
 Insurance Company Name

Nature Of Damage

No. Of Passenger (Including Driver)

SKETCH PLAN

IMPORTANT NOTICE

1. Please report correctly the details of the accident to speed up the claims process.
2. This Form must be completed by the Policyholder and/or the Authorised Driver.
3. Information provided must be as truthful and accurate as possible. Any wilful misrepresentation or withholding of material facts may allow insurance companies to repudiate policy liability.
4. The issue and acceptance of this Form by insurance companies is not an admission of policy liability on the part of the insurance companies.
5. Any false reporting may be referred to the Police for investigation.
6. The report will be forwarded by the insurers of the GIA Records Management Centre established by the General Insurance Association of Singapore (GIA) for archiving and that copies of this report will for a fee be made available upon application by interested parties.
7. By the lodgment of this report to the insurers, you hereby consent to the archiving of this report at the centre and to copies of the report being made available aforesaid.
8. **Consent under the Personal Data Protection Act (PDPA)**

I understand, acknowledge, agree and consent that:

- (a) My insurer, my workshop and the General Insurance Association of Singapore ("GIA") may/are permitted to collect, use, disclose and/or process my personal data/personal information set out in this [form] and any other personal information provided by me or possessed by my insurer (collectively the "Personal Information") and disclose and transfer such Personal Information to all insurer(s) who have insured vehicle(s) involved in this accident (all insurer(s) who have insured vehicle(s) involved in this accident shall be collectively referred to as the "Insurers"), the Insurers' lawyers/law firms, the Monetary Authority of Singapore and any relevant government agency/authority (such as the police), for the purpose(s) of :
 - (i) processing, handling and/or dealing with my claims including the settlement of the claims and any necessary investigations relating to the claims;
 - (ii) investigating the accident and/or my claims;
 - (iii) carrying out and/or dealing with my instructions or responding to any enquiries by me;
 - (iv) administering my claims (including the mailing of correspondence, statements, invoices, reports or notices to me, which could involve disclosure of certain personal data about me to bring about delivery of the same as well as on the external cover of envelopes/mail packages); and/or
 - (v) complying with applicable law in administering, processing, handling and/or dealing with my claims. (collectively the "Purposes")
- (b) all insurer(s) who have insured vehicle(s) involved in this accident and the Insurers' lawyers/law firms, may/are permitted to collect, use, disclose and/or process my Personal Information for one or more of the above Purposes; and
- (c) my Personal Information may/can be disclosed by any of the Insurers and/or GIA to their third party service providers or agents (including their lawyers/law firms), which may be sited outside of Singapore, for one or more of the above Purposes.
- (d) my Personal Information will also be collected and used to compile claims history for the purpose of fraud detection, investigation and management in present and all future claims.
- (e) the information so collected under (d) above may be shared / disclosed:
 - (i) to all insurers and/or any other third parties that assist in evaluating, investigating, controlling or managing fraud, regulators, law enforcement and government agencies as reasonably required for the purposes stated, or
 - (ii) for complying with requirements under any regulations, laws or court orders.



Policyholder's Signature
Date & Time:

Driver's Signature
(If driver is not the policyholder)
Date & Time:

Reporting Centre Personnel's Signature
Name:
NRIC/FIN No.:

Signature 25/2/2018

Sketch Plan Pg. 2

SKETCH PLAN

CANTONMENT RD

OUTRAM
RD

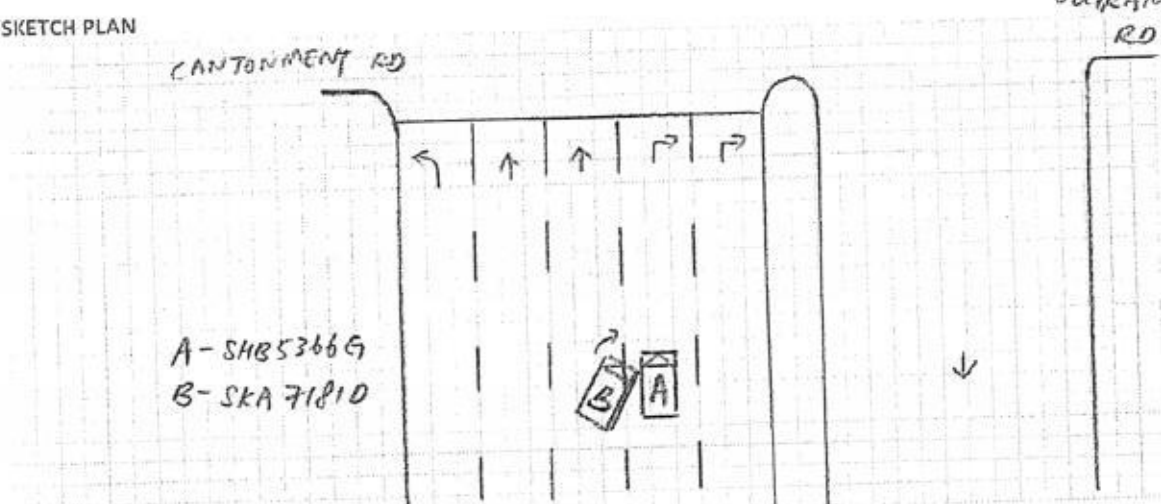

DESCRIBE CIRCUMSTANCES OF THE ACCIDENT

DESCRIBE CIRCUMSTANCES OF THE ACCIDENT

DECLARATION

I/We declare the foregoing particulars are true in every respect



Policyholder's Signature
Date & Time:

Driver's Signature
(If driver is not the policyholder)
Date & Time:

Reporting Centre Personnel's Signature
Name:
NRIC/FIN No.:

20/1/2018

Enquire PARF/COE Rebate for Registered Vehicle

Vehicle Owner Particulars	
Owner ID Type:	Company
Owner ID:	5369K
Vehicle Details	
Vehicle No.:	SHB5366G
Vehicle to be Exported:	No
Intended De-registration Date:	02 Mar 2018
Vehicle Make:	CHEVROLET
Vehicle Model:	EPICA 2.0DSL AT ABS D/AB 2WD 4DR TURBO
Primary Colour:	Maroon
Manufacturing Year:	2012
Engine No.:	Z20S1442365K
Chassis No.:	KL1LA69RJBB136068
Maximum Power Output:	110.0 kW (147 bhp)
Open Market Value:	\$14,246.00
Original Registration Date:	11 Sep 2012
First Registration Date:	11 Sep 2012
Transfer Count:	0
Actual ARF Paid:	\$14,246.00
Intended PARF Rebate Details	
PARF Eligibility:	Yes
PARF Eligibility Expiry Date:	10 Sep 2020
PARF Rebate Amount:	\$9,972.00
Intended COE Rebate Details	
COE Expiry Date:	10 Sep 2020
COE Category:	A - Car (1600cc & below)
COE Period(Years):	8
PQP Paid:	\$51,531.00
COE Rebate Amount:	\$16,246.00
Total Rebate Amount:	\$26,218.00
Message	
Please note that the 8-year COE for this vehicle cannot be further renewed. The vehicle must be de-registered upon COE expiry or when the vehicle reaches its statutory lifespan (if applicable), whichever is earlier.	

The information contained herein is correct as at 02 Mar 2018

OK

SMRT Accident Vehicle Repair Estimates

Section A - To be completed by claims Advisor/Duty officer at Accident Reporting Centre

Reg. No : SHB5366G
 Ref. No : TAX/02/18/2168
 Reg. Date : 11/09/2012
 Vehicle Type : TAXI
 Make : CHEVROLET EPICA 2.0 VCDI
 Model : EPICA-2.0
 Name of Driver : YEO CHWEE NOY
 Type of Accident : SIDE SWIPE
 Date / Time of Accident : 28/02/2018 01:58:00 PM
 Accident Reported Date / Time : 28/02/2018 12:00:00 AM
 Surveyor is Required? : Yes
 Survey by :
 Vehicle is Towed Back? : No
 Towed Back Date/Time :
 Replacement Vehicle issued? : No
 Accident Repair Job Card No : 000024094820
 Special Instruction to ARC, if any :
 SKA7181D
 Prepared Date : 28/02/2018 05:31:24 PM



5 Days.

Lumpsum repair.

After repair photos.

Guo Qiang - 82880282

01/3/18.

[Signature]
2/3/18

LKK Auto Consultants hence notify the Repairer of the following:

- To resurvey before/after spray painting
- To display damaged part(s) during resurvey
- Parts prices are subject to confirmation
- Third party survey is on a "Without Prejudice" basis
- No illegal modification(s) is allowed
- Supplementary item(s) must be resurveyed and is subject to final approval from Insurance Company

Acknowledged by Repairer

Signature:

Date:

Section B - To be Completed by Service Advisor, Accident Repair Centre

Chassis No : KL1LA69RJBB136068

Mileage :

0

Work Shop :

Repair Completed Date / Time :

Summary of Repair Estimates

	Quotation from ARC	Adjusted by Surveyor, if applicable
Total Labour Charges :	676.00	0.00
Total Spray Painting Charges :	1,494.00	0.00
Total Material Charges :	3,574.46	3,574.46
Other Charges :	720.00	0.00
TOTAL :	6,464.46	0.00
Lum Sum Total :	6,450.00	0.00
No. of Repair Days :	5.00	0.00
Prepared / Adjusted By :		
Arc / Surveyor Sign Off Date :	01/03/2018 01:22:07 PM	01/01/1900 12:00:00 AM

Prepared / Adjusted Date :

Remarks :

Prepared Date : 01/03/2018 01:22:07 PM

Section C - To be Completed by Admin Assistant, Accident Repair Centre, Upon Completion of Repair

Quotation No :

Invoice No :

Quotation Date :

Invoice Date :

Invoice Amount :

Prepared Date :

Section D - Details of Repair Estimates

Part 1 - Labour Works

Job Scope	Quotation from ARC	Adjusted by Surveyor, if applicable
TO REPAIR LH PORTION	676.00	0.00
Total Labour	676.00	0.00 300 /

Part 2 - Spray Painting & Panel Beating Related Works

Job Scope	Quotation from ARC	Adjusted by Surveyor, if applicable
TO REPSRAY FRONT BUMPER	378.00	0.00 200 /
TO RESPRAY FRONT FENDER LH	378.00	0.00 200 /
TO RESPRAY FRONT DOOR LH	378.00	0.00 200 /
TO RESPRAY RIM	180.00	0.00 X NA
TO RESPRAY ROCKER PANEL MOULDING	180.00	0.00 100 /
Total Spray Painting & Panel Beating	1,494.00	0.00

Part 3 - Other Costs - Accident and Accident Repair Related Expenses

Job Scope	Quotation from ARC	Adjusted by Surveyor, if applicable
TO CHECK WIRING AND SYSTEM FUNCTION	80.00	0.00 X NA
TO DO WHEEL ALIGNMENT / TYRE BALANCING	120.00	0.00 60 /
TO TRANSFER DOOR MECHANISM	120.00	0.00 X
TO REPLACE SUNDRY PARTS	100.00	0.00 X
TO WASH AND VACUUM	60.00	0.00 X
TO REMOVE AND REFIT TYRE RIM (SPRAYING PURPOSE)	120.00	0.00 X
TO REMOVE AND REFIT TYRE	120.00	0.00 20 /
Total Other Costs	720.00	0.00

SMRT Accident Vehicle Repair Estimates

Section A - To be completed by claims Advisor/Duty officer at Accident Reporting Centre

Reg. No : SHB5366G
Ref. No : TAX/02/18/2168
Reg. Date : 11/09/2012
Vehicle Type : TAXI
Make : CHEVROLET EPICA 2.0 VCDI
Model : EPICA-2.0
Name of Driver : YEO CHWEE NOY
Type of Accident : SIDE SWIPE
Date / Time of Accident : 28/02/2018 01:58:00 PM
Accident Reported Date / Time : 28/02/2018 12:00:00 AM
Surveyor is Required? : Yes
Survey by : Guo Qiang
Vehicle is Towed Back? : No
Towed Back Date/Time :
Replacement Vehicle issued? : No
Accident Repair Job Card No : 000024094820
Special Instruction to ARC, if any :
SKA7181D - NTUC IDAC
AFTER REPAIR PHOTO, LUM SUM REPAIR, FOR CHECK ITEM and REPLACE ITEM PLEASE CALL
SURVEYOR GUO QIANG (LKK) / HP : 82880282 / Email: GuoQiang@lkkauto.com
LUMPSUM REPAIR
TYRE = 50 %
Prepared Date : 28/02/2018 05:31:24 PM

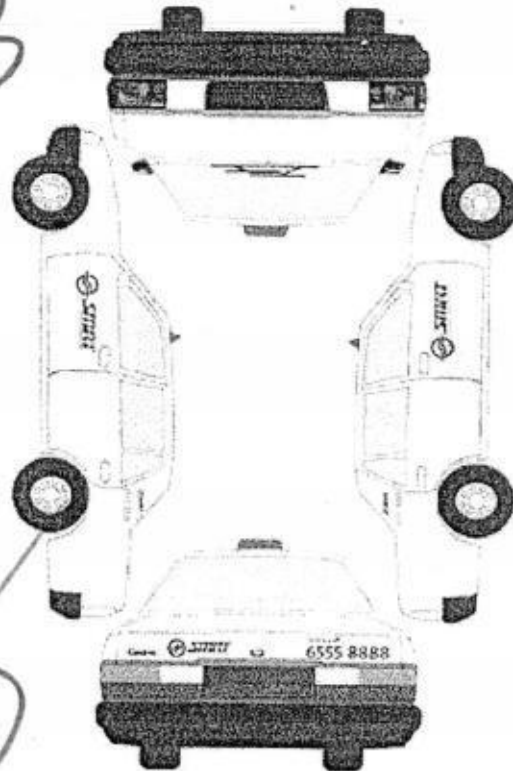

14:40

7-3-18

PASS

Recording Camera ☐ ☒

Radio Antenna ☐ ☒

1st witness Guo Qiang Date 2-3-18

2nd witness Guo Qiang Date 7-3-18

E 1/2 (R) F
KM 567 328

Vehicle to Wega Date In: <u>2/3</u>	Towing: <u>Pass</u>
Time In: <u>1230</u>	Driver: <u>Huo</u>
Wega Job No: <u>030167</u>	
Vehicle sent to SMRT Date In: <u>7/3/18</u>	Towing: <u>Pass</u>
Time In: <u>1340</u>	Driver: <u>Guo</u>
Received by (SMRT): <u>Guo</u>	

Section B - To be Completed by Service Advisor, Accident Repair Centre

Chassis No : KL1LA69RJBB136068

Mileage :

0

Work Shop :

Repair Completed Date / Time :

Summary of Repair Estimates

	Quotation from ARC	Adjusted by Surveyor, if applicable
Total Labour Charges	: 676.00	300.00
Total Spray Painting Charges	: 1,494.00	700.00
Total Material Charges	: 2,164.16	2,120.06
Other Charges	: 720.00	-570.06
TOTAL	: 5,054.16	2,550.00
Lum Sum Total	: 0.00	0.00
No. of Repair Days	: 5.00	5.00
Prepared / Adjusted By	:	GUO QIANG (LKK)
Arc / Surveyor Sing Off Date	: 01/03/2018 01:22:07 PM	01/03/2018 04:49:52 PM



Prepared / Adjusted Date :

Remarks :

Prepared Date : 01/03/2018 01:22:07 PM

Section C - To be Completed by Admin Assistant, Accident Repair Centre, Upon Completion of Repair

Quotation No : QN-1803-0318

Invoice No :

Quotation Date : 14/3

Invoice Date :

Invoice Amount :

Prepared Date :

Section D - Details of Repair Estimates**Part 1 - Labour Works**

Job Scope	Quotation from ARC	Adjusted by Surveyor, if applicable
TO REPAIR LH PORTION	676.00	300.00
Total Labour	676.00	300.00

Part 2 - Spray Painting & Panel Beating Related Works

Job Scope	Quotation from ARC	Adjusted by Surveyor, if applicable
TO RESPRAY FRONT BUMPER	378.00	200.00
TO RESPRAY FRONT FENDER LH	378.00	200.00
TO RESPRAY FRONT DOOR LH	378.00	200.00
TO RESPRAY RIM	180.00	0.00
TO RESPRAY ROCKER PANEL MOULDING	180.00	100.00
Total Spray Painting & Panel Beating	1,494.00	700.00

Part 3 - Other Costs - Accident and Accident Repair Related Expenses

Job Scope	Quotation from ARC	Adjusted by Surveyor, if applicable
TO CHECK WIRING AND SYSTEM FUNCTION	80.00	0.00
TO DO WHEEL ALIGNMENT / TYRE BALANCING	120.00	60.00
TO TRANSFER DOOR MECHANISM	120.00	0.00
TO REPLACE SUNDRY PARTS	100.00	0.00
TO WASH AND VACUUM	60.00	0.00
TO REMOVE AND REFIT TYRE RIM (SPRAYING PURPOSE)	120.00	0.00
TO REMOVE AND REFIT TYRE	120.00	20.00
Lump Sum Adjustment by Surveyor	0.00	-650.06
Total Other Costs	720.00	-570.06

Part 4 - Spare Parts / Material Usage

Part Number	Portion	Stock No	Part Name	Qty	List Price (\$)	Discount (%)	Final Price (\$)	ARC Recommendation	Surveyor Approved	Photos Attached
93744489	FRONT	6504592	BUMPER FRT ASSY <i>cut</i>	1	1,238.00	10.00	1,114.20	Replace	Replace	No
96633983			BRACKET FRT BUMPER SIDE LH <i>rec</i>	1	9.00	10.00	8.10	Replace	Replace	No
96636324	FRONT	6504580	PANEL FRT FENDER LH <i>BT</i>	1	606.00	10.00	545.40	Replace	Replace	No
96633939	FRONT	6504582	LINER FENDER FRT LH (PROTECTOR) <i>X NN</i>	1	49.00	10.00	44.10	Replace	Replace	No
	COMMO N	6504666	TYRE RIM <i>cut</i>	1	328.99	0.00	328.99	Replace	Replace	No
	COMMO N	6503708	TYRE <i>scr (50%)</i>	1	126.74	0.00	126.74	Replace	Replace	No
96634087	LEFT	6504608	MOLDING PANEL LH ROCKER <i>X repair</i>	1	304.00	10.00	273.60	Replace	Replace	No
96635577	DOOR	6504596	PANEL LH FRONT DOOR <i>X repair</i>	1	2,020.00	10.00	1,818.00	Replace	Replace	No
	DOOR		SMRT LOGO DOOR <i>rec</i>	1	60.00	0.00	60.00	Replace	Replace	No
	DOOR		HINGE UPPER LH FRT <i>X NN</i>	1	75.00	10.00	67.50	Replace	Replace	No
	DOOR		HINGE LOWER LH FRT <i>X NN</i>	1	75.00	10.00	67.50	Replace	Replace	No
	DOOR		CHECK FRONT DOOR LH <i>X NN</i>	1	15.50	10.00	13.95	Replace	Replace	No
TOTAL MATERIALS								4,468.08	4,468.08	
TOTAL MATERIALS(Discounted)							3,574.46	3,574.46		

Added Spare Parts / Material Usage After Surveyor Signed off

Part Number	Portion	Part Name	Qty	List Price (\$)	Discount (%)	Final Price (\$)	ARC Check	Surveyor Check	LT Check
TOTAL SUPPLEMENTARY MATERIALS									

Part 4 - Spare Parts / Material Usage

Part Number	Portion	Stock No	Part Name	Qty	List Price (\$)	Discount (%)	Final Price (\$)	ARC Recommendation	Surveyor Approved	Photos Attached	
93744489	FRONT	6504592	BUMPER FRT ASSY	1	1,238.00	10.00	1,114.20	Replace	Replace	No /	cut
96633983			BRACKET FRT BUMPER SIDE LH	1	9.00	10.00	8.10	Replace	Replace	No /	rec
96636324	FRONT	6504580	PANEL FRT FENDER LH	1	606.00	10.00	545.40	Replace	Replace	No /	BT
96633939	FRONT	6504582	LINER FENDER FRT LH (PROTECTOR)	1	49.00	10.00	44.10	Replace	Check	No X	HN
	COMMO N	6504666	TYRE RIM	1	328.99	0.00	328.99	Replace	Replace	No /	cut
	COMMO N	6503708	TYRE	1	126.74	50.00	63.37	Replace	Replace	No /	SCR
96634087	LEFT	6504608	MOLDING PANEL LH ROCKER	1	304.00	100.00	0.00	Replace	Repair	No R	
96635577	DOOR	6504596	PANEL LH FRONT DOOR	1	2,020.00	100.00	0.00	Replace	Repair	No R	
	DOOR		SMRT LOGO DOOR	1	60.00	0.00	60.00	Replace	Replace	No /	rec
	DOOR		HINGE UPPER LH FRT	0	75.00	10.00	0.00	Replace	Not given	No X	nn
	DOOR		HINGE LOWER LH FRT	0	75.00	10.00	0.00	Replace	Not given	No X	nn
	DOOR		CHECK FRONT DOOR LH	0	15.50	10.00	0.00	Replace	Not given	No X	nn
TOTAL MATERIALS							2,164.16	2,120.06			
TOTAL MATERIALS(Discounted)							2,164.16	2,120.06			

Added Spare Parts / Material Usage After Surveyor Signed off

Part Number	Portion	Part Name	Qty	List Price (\$)	Discount (%)	Final Price (\$)	ARC Check	Surveyor Check	LT Check
TOTAL SUPPLEMENTARY MATERIALS									

45 \$2550/-

2120.06
 + 300.00
 + 780.00

 3200.06
 - 207

 2560.05

**National Assessment Centre Services**

51 Ubi Ave 1 #01-25 Paya Ubi Industrial Park, Singapore 408933

TEL: 6841 0055 FAX: 6841 6315

Reg. No: 52983356E GST Reg. No. 20-0405911-H



Thatcham escribe

NTUC INCOME INSURANCE CO-OPERATIVE LTD Ref: NS/INC18004037/Gqbn2

73 BRAS BASAH ROAD

#05-01 NTUC TRADE UNION HOUSESINGAPORE
189556

Date: 11-04-2018



Code: INC4

1. Policy Particulars :- THIRD PARTY CLAIM

Insured Veh.	SKA 7181D	Veh. Inspected	SHB 5366G
Policy No.	5081546442-01	Coverage (\$)	0.00
Claim No.	MT/0984098-002	Excess (\$)	0.00
Assign From		Assign Date	01/03/2018

2. Vehicle Particulars & Condition

Make & Model	CHEVROLET EPICA	c.c	1991
Engine No.	HIDDEN	Year of Reg.	2012
Chassis No.	KL1LA69RJBB136068	Colour	MAROON
Odometer	567328	Steering	IN ORDER
Brakes	IN ORDER	Modification	STANDARD ALLOY RIM
General	GOOD		

3. Conditions of Tyres

	Size	Make	Balance
R/H Front Tyre	205/65 R15	FALKEN	5 mm
L/H Front Tyre	205/65 R15	FALKEN	5 mm
R/H Rear Tyre	205/65 R15	FALKEN	5 mm
L/H Rear Tyre	205/65 R15	FALKEN	5 mm

4. Description of Damages

THE VEHICLE SUSTAINED DAMAGES AT THE N/S BODY.THE UNDERCARRIAGE AFFECTED DUE TO COLLISION. DAMAGES SEE DETAILS.
--

5. General Information

Accident Date	28/02/2018	Inspection Date	01/03/2018
Survey held at	SMRT AUTOMOTIVE SERVICES PTE LTD 60 WOODLANDS INDUSTRIAL PARK E4 SINGAPORE 757705		

5a. Remarks

A)THE INSPECTION WAS CONDUCTED ON A"WITHOUT PREJUDICE" BASIS. B)IN ACCORDANCE TO YOUR INSTRUCTIONS, WE HAVE NOT AUTHORISED REPAIRS.
--

5b. Estimate Days of Repair

ESTIMATED NORMAL PERIOD FOR REPAIR:	5 Working Days
-------------------------------------	----------------



National Assessment Centre Services

51 Ubi Ave 1 #01-25 Paya Ubi Industrial Park, Singapore 408933

TEL: 6841 0055 FAX: 6841 6315

Reg. No: 52983356E GST Reg. No. 20-0405911-H



Page No.:1 of 1

ADJUSTMENT ON REPAIR COST FOR VEHICLE NO. SHB 5366G

Qty	Description of Parts	Condition	Estimate By Workshop (\$)	Our Adjusted (\$)
REPLACEMENT OF PARTS				
1	BUMPER FRT ASSY (DISC 10%)	CUT	1,238.00	1,114.20
1	BRACKET FRT BUMPER SIDE LH (DISC 10%)	NECESSARY	9.00	8.10
1	PANEL FRT FENDER LH (DISC 10%)	BENT	606.00	545.40
1	TYRE RIM (SN)	CUT	328.99	328.99
1	TYRE (50%)(SN)	SCRATCHED	126.74	63.37
1	SMRT LOGO DOOR (SN)	NECESSARY	60.00	60.00
1	LINER FENDER FRT LH (PROTECTOR)	NOT NECESSARY	49.00	-
1	HINGE UPPER LH FRT	NOT NECESSARY	75.00	-
1	HINGE LOWER LH FRT	NOT NECESSARY	75.00	-
1	CHECK FRONT DOOR LH	NOT NECESSARY	15.50	-
1	MOLDING PANEL LH ROCKER	TO REPAIR	304.00	-
1	PANEL LH FRONT DOOR	TO REPAIR	2,020.00	-
			4,907.23	2,120.06
LABOUR				
THATCHAM STANDARD REPAIR TIME ON BODY WORKS.			1,236.00	380.00
THATCHAM TTS STANDARD SPRAY PAINTING COST AND LABOUR.			1,494.00	700.00
TO REPLACE SUNDRY PARTS.			100.00	-
TO WASH AND VACUUM.			60.00	-
			2,890.00	1,080.00
GRAND TOTAL			7,797.23	3,200.06
RECOMMENDED COST OF LUMP SUM REPAIRS (TO ITS PRE-ACCIDENT CONDITION) (CONFIRMED)				2,550.00

Report Ref No. NS/INC18004037/Gqbn2

XING GUO QIANG

M.MATAI, AMSAE-A

Automotive Assessor

K.K.LAU CPT(RET)

BEng(Hons),B.Bus,MBA,PEng,PE,
MInstAEA,MASME,MIRTE

REGD Auto Consultant-SAE, Licensed Appraiser

DISCLAIMER OF LIABILITY TO THIRD PARTIES:- This Report is made solely for the use and benefit of the Client named on the front page of this Report.

No liability of responsibility whatsoever, in contract or tort, is accepted to any third party who may rely on the Report wholly or in part. Any third party acting or relying on this Report, in whole or in part, does so at his or her own risk.