



LKK Auto Consultants Pte Ltd

51 Ubi Ave 1 #01-25 Paya Ubi Industrial Park, Singapore 408933

TEL: 6256 3561 FAX: 6256 4315

Reg. No: 199607198R GST Reg. No. 19-9607198-R

TAX INVOICE

MS FIRST CAPITAL INSURANCE LTD
36 ROBINSON ROAD
#16-01 CITY HOUSE
SINGAPORE 068877

INV No. AC2005906
INV Date 28/08/2020
Reference CC3/FCI18004032/Kea3s2
Code FCI2



PROFESSIONAL SERVICE FEE

Vehicle No. SHC 5714E
Insured Veh. SHA 9104A
Claim No. D18001711MFSH
Policy No.
Accident Date 27/02/2018
Inspection Date 28/02/2018

Description	Total
Third Party Express Settlement	600.00
Subtotal	600.00
GST (7%)	42.00
Grand Total	642.00

We shall be glad if you could forward the payment at your early convenience.

Cheque should be crossed and made payable to 'LKK Auto Consultants Pte Ltd'

LKK Auto Consultants Pte Ltd



LKK Auto Consultants Pte Ltd

51 Ubi Ave 1 #01-25 Paya Ubi Industrial Park, Singapore 408933

TEL: 6256 3561 FAX: 6256 4315

Reg. No: 199607198R GST Reg. No. 19-9607198-R

Affiliated to Federation Internationale Des Experts En Automobile

MS FIRST CAPITAL INSURANCE LTD

Ref : CC3/FCI18004032/Kea3s2

36 ROBINSON ROAD
#16-01 CITY HOUSESINGAPORE 068877

Date : 28-08-2020



Code : FCI2

1. Policy Particulars :- THIRD PARTY CLAIM

Insured Veh.	SHA 9104A	Veh. Inspected	SHC 5714E
Policy No.		Coverage (\$)	0.00
Claim No.	D18001711MFSH	Excess (\$)	0.00
Assign From		Assign Date	28/02/2018

2. Vehicle Particulars & Condition

Make & Model	RENAULT LATITUDE (A)	c.c	1995
Engine No.	HIDDEN	Year of Reg.	2014
Chassis No.	VF1ABL15AUC280319	Colour	METALLIC WHITE / RED
Odometer	307781	Steering	IN ORDER
Brakes	IN ORDER	Modification	NIL
General	GOOD		

3. Conditions of Tyres

	Size	Make	Balance
R/H Front Tyre	215/60 R16	GITI	6 mm
L/H Front Tyre	215/60 R16	GITI	6 mm
R/H Rear Tyre	215/60 R16	FALKEN	7 mm
L/H Rear Tyre	215/60 R16	FALKEN	7 mm

4. Description of Damages

THE VEHICLE SUSTAINED DAMAGES AT THE REAR N/S PORTION AND FRONT PORTION. DAMAGES SEE DETAILS.
--

5. General Information

Accident Date	27/02/2018	Inspection Date	28/02/2018
Survey held at	TRANS-CAB AUTO SERVICES PTE LTD NO.2 ANG MO KIO ST 63 SINGAPORE 569111		

5a. Remarks

A)THE INSPECTION WAS CONDUCTED ON A"WITHOUT PREJUDICE" BASIS. B)IN ACCORDANCE TO YOUR INSTRUCTIONS, WE HAVE NOT AUTHORISED REPAIRS.
--

5b. Estimate Days of Repair

ESTIMATED NORMAL PERIOD FOR REPAIR:	15 Working Days
-------------------------------------	-----------------



LKK Auto Consultants Pte Ltd

51 Ubi Ave 1 #01-25 Paya Ubi Industrial Park, Singapore 408933

TEL: 6256 3561 FAX: 6256 4315

Reg. No: 199607198R GST Reg. No. 19-9607198-R

Page No.:1 of 9

ADJUSTMENT ON REPAIR COST FOR VEHICLE NO. SHC 5714E

Qty	Description of Parts	Condition	Estimate By Workshop (\$))	Our Adjusted (\$)
	<u>REPLACEMENT OF PARTS</u>			
1	BUMPER COVER FRT	BUCKLED	1,259.42	1,259.42
1	BUMPER SPOILER FRT	SERVICEABLE	181.75	-
1	BUMPER ABSORBER FRT	SERVICEABLE	394.68	-
1	BUMPER RETAINER FRT LH	DISTORTED	151.41	151.41
1	BUMPER SUPPORT FRT	SERVICEABLE	123.88	-
1	BUMPER RETAINER FRT RH	DISTORTED	150.77	150.77
1	BUMPER SUPPORT FRT	SERVICEABLE	123.88	-
1	BUMPER UNDERTRAY FRT	SERVICEABLE	472.83	-
1	BUMPER GRILLE LOWER FRT	SERVICEABLE	266.80	-
1	BUMPER FOG LAMP GRILLE LH	SERVICEABLE	207.21	-
1	BUMPER FOG LAMP GRILLE RH	SERVICEABLE	207.21	-
1	BUMPER BEAM FRT	SERVICEABLE	914.08	-
1	TOW COVER FRT	SERVICEABLE	28.61	-
1	RADIATOR GRILLE	MTG CRACKED	1,707.78	1,707.78
1	RADIATOR GRILLE BADGE 'RENAULT'	NECESSARY	225.36	225.36
1	RADIATOR GRILLE FRAME	CRACKED	1,353.75	1,353.75
1	FRAME FULL SUPPORT PANEL	CRACKED	615.90	615.90
1	FRAME FULL SUPPORT BRACKET	TO REPAIR SEE LABOUR	89.79	-
1	FRONT BRACE PANEL	TO REPAIR SEE LABOUR	177.22	-
1	HORN	SERVICEABLE	314.17	-
1	HORN BRACKET	TO REPAIR SEE LABOUR	40.45	-
1	HEADLAMP LH	SERVICEABLE	1,184.43	-
1	HEADLAMP RH	SERVICEABLE	1,184.43	-
1	HEADLAMP PANEL FRT LH	TO REPAIR SEE LABOUR	152.15	-
1	HEADLAMP PANEL FRT RH	TO REPAIR SEE LABOUR	152.15	-
1	BONNET	TO REPAIR SEE LABOUR	1,941.63	-
1	BONNET INSULATOR	SERVICEABLE	405.73	-

Report Ref No. CC3/FCI18004032/Kea3s2



LKK Auto Consultants Pte Ltd

51 Ubi Ave 1 #01-25 Paya Ubi Industrial Park, Singapore 408933

TEL: 6256 3561 FAX: 6256 4315

Reg. No: 199607198R GST Reg. No. 19-9607198-R

Page No.:2 of 9

Qty	Description of Parts	Condition	Estimate By Workshop (\$)	Our Adjusted (\$)
1	BONNET STRUT LH	SERVICEABLE	88.61	-
1	BONNET STRUT RH	SERVICEABLE	88.61	-
1	BONNET HINGE LH	TO REPAIR SEE LABOUR	348.31	-
1	BONNET HINGE RH	TO REPAIR SEE LABOUR	348.31	-
1	BONNET LOCK	TO REPAIR SEE LABOUR	305.48	-
1	BONNET CABLE	SERVICEABLE	119.19	-
1	BONNET CABLE COVER	SERVICEABLE	161.03	-
1	BONNET SEAL OUTER	SERVICEABLE	92.36	-
1	FENDER PANEL FRT LH	TO REPAIR SEE LABOUR	783.83	-
1	FENDER PANEL FRT RH	TO REPAIR SEE LABOUR	783.83	-
1	WHEELARCH FRT LH	SERVICEABLE	278.84	-
1	WHEELARCH FRT RH	SERVICEABLE	278.84	-
1	FENDER BRACKET LOWER LH	SERVICEABLE	15.79	-
1	FENDER BRACKET LOWER RH	SERVICEABLE	15.79	-
1	FENDER INSULATOR LH	SERVICEABLE	130.84	-
1	FENDER INSULATOR RH	SERVICEABLE	130.84	-
1	A/C CONDENSER	SERVICEABLE	2,020.37	-
1	A/C CONDENSER GARNISH LH UPPER	SERVICEABLE	39.67	-
1	A/C CONDENSER GARNISH RH UPPER	SERVICEABLE	39.67	-
1	A/C CONDENSER GARNISH LH	SERVICEABLE	58.81	-
1	A/C CONDENSER GARNISH RH	SERVICEABLE	59.60	-
1	A/C PIPE CONDENSER TO COMPRESSOR	SERVICEABLE	208.39	-
1	A/C PIPE CONDENSER TO EXPENSION VALVE	SERVICEABLE	658.72	-
1	A/C PIPE COMPRESSOR	SERVICEABLE	334.29	-
1	A/C PIPE	SERVICEABLE	658.72	-
1	A/C COMPRESSOR	SERVICEABLE	2,684.61	-
1	AIR COOLER	SERVICEABLE	792.60	-
1	AIR INTERCOOLER HOSE (LONG)	SERVICEABLE	1,014.13	-
1	AIR INTERCOOLER HOSE (SHORT)	SERVICEABLE	375.14	-
1	TRANSMISSION COOLER	SERVICEABLE	1,219.30	-

Report Ref No. CC3/FCI18004032/Kea3s2



LKK Auto Consultants Pte Ltd

51 Ubi Ave 1 #01-25 Paya Ubi Industrial Park, Singapore 408933

TEL: 6256 3561 FAX: 6256 4315

Reg. No: 199607198R GST Reg. No. 19-9607198-R

Page No.:3 of 9

Qty	Description of Parts	Condition	Estimate By Workshop (\$)	Our Adjusted (\$)
1	TRANSMISSION COOLER PAD	SERVICEABLE	17.96	-
1	RADIATOR	SERVICEABLE	1,202.20	-
2	RADIATOR STUD UPPER	SERVICEABLE	14.41	-
2	RADIATOR BUSH UPPER	SERVICEABLE	50.12	-
2	RADIATOR MTG LOWER	SERVICEABLE	55.85	-
1	RADIATOR FAN COWLING	SERVICEABLE	820.54	-
1	RADIATOR FAN MOTOR LH	SERVICEABLE	967.36	-
1	RADIATOR FAN MOTOR RH	SERVICEABLE	1,479.46	-
1	RADIATOR TANK	SERVICEABLE	324.62	-
1	RADIATOR HOSE UPPER	SERVICEABLE	240.56	-
1	RADIATOR HOSE LOWER	SERVICEABLE	491.18	-
1	RADIATOR TANK HOSE	SERVICEABLE	61.18	-
1	WINDSCREEN FRT	SERVICEABLE	1,364.06	-
1	ROTARY SWITCH	SERVICEABLE	1,253.11	-
1	BUMPER COVER REAR	TORN	1,108.46	1,108.46
1	BUMPER LOWER REAR	MISSING	768.84	768.84
1	BUMPER BRACKET CTR REAR	SERVICEABLE	113.47	-
1	BUMPER BRACKET SIDE LH REAR	CRACKED	135.97	135.97
1	BUMPER BRACKET CTR LH REAR	SERVICEABLE	44.99	-
1	BUMPER BRACKET SIDE RH REAR	TO REPAIR SEE LABOUR	135.97	-
1	BUMPER BRACKET CTR RH REAR	SERVICEABLE	44.99	-
1	BUMPER BEAM REAR	BENT	777.52	777.52
1	BUMPER BEAM BRACKET LH REAR	BENT	225.95	225.95
1	BUMPER BEAM BRACKET RH REAR	TO REPAIR SEE LABOUR	225.95	-
1	BUMPER REFLECTOR LH	BROKEN	43.61	43.61
1	BUMPER REFLECTOR RH	SERVICEABLE	43.61	-
1	BOOT REAR	BENT	2,872.68	2,872.68
2	BOOT RUBBER PLUG	SERVICEABLE	221.81	-
1	BOOT FINISHER	SERVICEABLE	470.06	-
1	BOOT SWITCH	SERVICEABLE	168.13	-
1	BOOT TRIM BOARD	SERVICEABLE	914.87	-

Report Ref No. CC3/FCI18004032/Kea3s2



LKK Auto Consultants Pte Ltd

51 Ubi Ave 1 #01-25 Paya Ubi Industrial Park, Singapore 408933

TEL: 6256 3561 FAX: 6256 4315

Reg. No: 199607198R GST Reg. No. 19-9607198-R

Page No.:4 of 9

Qty	Description of Parts	Condition	Estimate By Workshop (\$)	Our Adjusted (\$)
1	BOOT LOCK	TO REPAIR SEE LABOUR	202.67	-
1	BOOT LOCK CATCH	TO REPAIR SEE LABOUR	74.40	-
1	BOOT LOCK LINKAGE	SERVICEABLE	34.53	-
1	BOOT LOCK LINKAGE HOLDER	SERVICEABLE	154.52	-
1	BOOT LOCK CATCH TRIM BOARD	SERVICEABLE	249.24	-
1	BOOT WEATHERSTRIP	DISTORTED / CUT	323.05	323.05
1	BOOT REFLECTOR LAMP LH	CRACKED	493.35	493.35
1	BOOT REFLECTOR LAMP RH	SERVICEABLE	493.35	-
1	BOOT BADGE 'RENAULT'	NECESSARY	225.36	225.36
1	BOOT BADGE	NECESSARY	225.36	225.36
1	BOOT STRUT LH	SERVICEABLE	276.08	-
1	BOOT STRUT RH	SERVICEABLE	276.08	-
1	BOOT HINGE LH	TO REPAIR SEE LABOUR	367.84	-
1	BOOT HINGE RH	TO REPAIR SEE LABOUR	367.84	-
2	LICENCE PLATE LAMP	SERVICEABLE	50.52	-
1	WINDSCREEN REAR	SERVICEABLE	1,463.28	-
1	WINDSCREEN GARNISH INNER LH	SERVICEABLE	263.74	-
1	WINDSCREEN GARNISH INNER RH	SERVICEABLE	263.74	-
1	TAILLAMP LH	BROKEN	552.55	552.55
1	TAILLAMP PANEL LH	BENT	986.70	986.70
1	TAILLAMP RH	SERVICEABLE	552.55	-
1	TAILLAMP PANEL RH	TO REPAIR SEE LABOUR	986.70	-
1	CHASSIS PANEL REAR LH	TO REPAIR SEE LABOUR	3,766.43	-
1	FENDER PANEL REAR LH	BUCKLED	3,299.13	3,299.13
1	FENDER PANEL REAR RH	TO REPAIR SEE LABOUR	3,299.13	-
1	WHEELARCH REAR LH	CRACKED	543.47	543.47
1	WHEELARCH REAR RH	SERVICEABLE	543.47	-
1	FENDER PANEL INNER TRIM REAR LH	DEFORMED	671.45	671.45

Report Ref No. CC3/FCI18004032/Kea3s2



LKK Auto Consultants Pte Ltd

51 Ubi Ave 1 #01-25 Paya Ubi Industrial Park, Singapore 408933

TEL: 6256 3561 FAX: 6256 4315

Reg. No: 199607198R GST Reg. No. 19-9607198-R

Page No.:5 of 9

Qty	Description of Parts	Condition	Estimate By Workshop (\$)	Our Adjusted (\$)
1	FENDER WHEEL HOUSE PANEL REAR LH	TO REPAIR SEE LABOUR	3,039.04	-
1	LOWER ARM REAR LH	SERVICEABLE	905.99	-
1	KNUCKLE ARM REAR LH	SERVICEABLE	736.67	-
1	ABSORBER REAR LH	SERVICEABLE	389.75	-
1	ABSORBER BOLT REAR LH	SERVICEABLE	52.10	-
1	ABSORBER DUST COVER REAR LH	SERVICEABLE	92.16	-
1	REAR AXLE	SERVICEABLE	4,167.03	-
1	AXLE ARM ROD	SERVICEABLE	117.22	-
1	AXLE ARM LH	SERVICEABLE	117.22	-
1	AXLE ARM RH	SERVICEABLE	117.22	-
1	AXLE ARM SHIELD LH	SERVICEABLE	9.08	-
1	AXLE ARM SHIELD RH	SERVICEABLE	9.08	-
1	AXLE SPRING ARM LH	SERVICEABLE	376.92	-
1	AXLE SPRING ARM RH	SERVICEABLE	376.92	-
1	STABILIZER BAR REAR	SERVICEABLE	604.65	-
1	STABILIZER LINK REAR LH	SERVICEABLE	92.36	-
1	STABILIZER LINK REAR RH	SERVICEABLE	92.36	-
1	SPARE WHEEL PANEL (LUGGAGE FLOOR PANEL)	TO REPAIR SEE LABOUR	2,189.88	-
1	SPARE WHEEL PANEL TRIM (LUGGAGE FLOOR PANEL)	SERVICEABLE	612.21	-
1	SPARE WHEEL PANEL BRACKET LH	TO REPAIR SEE LABOUR	123.73	-
1	SPARE WHEEL PANEL BRACKET RH	TO REPAIR SEE LABOUR	121.36	-
1	OUTER PANEL REAR (END PANEL)	BENT	1,471.77	1,471.77
1	OUTER PANEL REAR (END PANEL) TRIM	CRACKED	401.02	401.02
1	EXHAUST REAR	TO REPAIR SEE LABOUR	7,489.05	-
1	EXHAUST CAP REAR	TO REPAIR SEE LABOUR	230.49	-
1	EXHAUST MOUNTING REAR	SERVICEABLE	31.97	-
1	EXHAUST BRACKET REAR	TO REPAIR SEE LABOUR	39.86	-
1	EXHAUST HEAT SHIELD REAR	TO REPAIR SEE LABOUR	99.06	-

Report Ref No. CC3/FCI18004032/Kea3s2



LKK Auto Consultants Pte Ltd

51 Ubi Ave 1 #01-25 Paya Ubi Industrial Park, Singapore 408933

TEL: 6256 3561 FAX: 6256 4315

Reg. No: 199607198R GST Reg. No. 19-9607198-R

Page No.:6 of 9

Qty	Description of Parts	Condition	Estimate By Workshop (\$)	Our Adjusted (\$)
1	SHIELD - HEAT - TUNNEL	SERVICEABLE	225.16	-
1	FUEL FLAP	SERVICEABLE	343.57	-
1	FUEL TANK NECK	SERVICEABLE	684.77	-
1	FUEL CAP	SERVICEABLE	233.02	-
1	DOOR PANEL REAR LH	TO REPAIR SEE LABOUR	2,844.66	-
1	DOOR SEAL REAR LH	TO REPAIR SEE LABOUR	187.08	-
	LESS 10% DISCOUNT		-9,445.23	-2,059.06
			85,007.21	18,531.57
	<u>SPECIAL NETT ITEMS</u>			
1	SET RADIATOR GRILLE FRAME CLIP (SN)	NECESSARY	52.00	52.00
1	SET BUMPER CLIP FRT (SN)	NECESSARY	66.00	66.00
1	BUMPER BRACKET CLIP FRT LH (SN)	NOT NECESSARY	12.00	-
1	BUMPER SUPPORT CLIP FRT LH (SN)	NOT NECESSARY	10.50	-
1	BUMPER BRACKET CLIP FRT RH (SN)	NOT NECESSARY	12.00	-
1	BUMPER SUPPORT CLIP FRT RH (SN)	NOT NECESSARY	10.50	-
1	TOW COVER FRT (SN)	SERVICEABLE	14.50	-
1	SET RADIATOR GRILLE SCREW (SN)	NOT NECESSARY	16.00	-
1	SET BUMPER GRILLE LOWER CLIP (SN)	NOT NECESSARY	69.00	-
1	SET FRAME FULL SUPPORT PANEL CLIP (SN)	NOT NECESSARY	70.00	-
2	FRAME FULL SUPPORT PANEL NUT (SN)	NOT NECESSARY	20.00	-
2	FRAME FULL SUPPORT PANEL STUD (SN)	NOT NECESSARY	30.00	-
1	SET WHEELARCH CLIP FRT LH (SN)	NOT NECESSARY	30.50	-
1	SET WHEELARCH CLIP FRT RH (SN)	NOT NECESSARY	29.40	-
1	SET BUMPER RR CLIP (SN)	NECESSARY	66.00	66.00
1	SET BUMPER BEAM BOLT (SN)	NOT NECESSARY	22.22	-
1	SET PARKING AID (SN)	TORN	600.00	600.00
1	BUMPER BRACKET CLIP CTR REAR (SN)	NOT NECESSARY	15.00	-
1	BUMPER BRACKET SIDE CLIP LH REAR (SN)	NOT NECESSARY	12.00	-
1	BUMPER RETAINER CLIP LH REAR (SN)	NOT NECESSARY	10.40	-
1	BUMPER BRACKET SIDE CLIP RH REAR (SN)	NOT NECESSARY	12.00	-
1	BUMPER RETAINER CLIP RH REAR (SN)	NOT NECESSARY	10.40	-

Report Ref No. CC3/FCI18004032/Kea3s2



LKK Auto Consultants Pte Ltd

51 Ubi Ave 1 #01-25 Paya Ubi Industrial Park, Singapore 408933

TEL: 6256 3561 FAX: 6256 4315

Reg. No: 199607198R GST Reg. No. 19-9607198-R

Page No.:7 of 9

Qty	Description of Parts	Condition	Estimate By Workshop (\$)	Our Adjusted (\$)
1	CAP HUB LH RR (SN)	SERVICEABLE	35.00	-
1	RIM LH RR (SN)	SERVICEABLE	385.00	-
1	TYRE LH RR (SN)	SERVICEABLE	330.00	-
1	SPARE TYRE RIM (ROUE 7J 16H 2547) (SN)	SERVICEABLE	385.00	-
1	SPARE TYRE (SN)	SERVICEABLE	330.00	-
1	SET BOOT FINISHER CLIP (SN)	NOT NECESSARY	25.10	-
1	REAR BOOTS STICKER "TRANS-CAB" (SN)	NECESSARY	30.00	30.00
1	REAR BOOTS STICKER "6555-3333" (SN)	NECESSARY	30.00	30.00
1	FENDER PANEL INNER TRIM CLIP REAR LH (SN)	NOT NECESSARY	22.00	-
1	SET WHEELARCH CLIP LH RR (SN)	NOT NECESSARY	32.34	-
1	SET WHEELARCH CLIP RH RR (SN)	NOT NECESSARY	32.34	-
2	REAR WINDSCREEN SEALANT (SN)	NECESSARY	80.00	40.00
1	WINDSCREEN MOULDING (SN)	NECESSARY	100.00	100.00
1	REAR WINDSCREEN INNER SPONGE SEAL (SN)	NECESSARY	100.00	30.00
1	EXHAUST MOUNTING REAR (SN)	SERVICEABLE	65.50	-
1	EXHAUST BRACKET REAR (SN)	TO REPAIR SEE LABOUR	22.22	-
1	SET FRONT LICENCE PLATE WITH HOLDER (SN)	BENT	80.00	45.00
1	SET REAR LICENCE PLATE WITH HOLDER (SN)	SERVICEABLE	80.00	-
1	DOOR STICKER "6555-3333" LH (SN)	NOT NECESSARY	80.00	-
1	BUMPER ADVERTISEMENT STICKER (SN)	NOT NECESSARY	200.00	-
1	FENDER ADVERTISEMENT STICKER RR LH (SN)	NOT NECESSARY	300.00	-
			3,934.92	1,059.00
	LABOUR			
	PANEL BEATING, KNOCKING AND STRAIGHTENING THE NECESSARY PORTION, REMOVE AND RENEWAL OF PARTS, ADJUST AND REALIGN THE SAME. INCLUSIVE OF THE REPAIR OF FRAME FULL SUPPORT BRACKET, FRONT BRACE PANEL, HORN BRACKET, HEADLAMP PANEL FRT LH, HEADLAMP PANEL FRT RH, BONNET, BONNET HINGE LH, BONNET HINGE RH, BONNET LOCK, FENDER PANEL FRT LH, FENDER PANEL FRT RH, BUMPER BRACKET SIDE RH REAR, BUMPER BEAM BRACKET RH REAR, BOOT LOCK, BOOT LOCK CATCH, BOOT HINGE LH, BOOT HINGE RH, TAILLAMP PANEL RH, }		4,200.00	1,700.00

Report Ref No. CC3/FCI18004032/Kea3s2



LKK Auto Consultants Pte Ltd

51 Ubi Ave 1 #01-25 Paya Ubi Industrial Park, Singapore 408933

TEL: 6256 3561 FAX: 6256 4315

Reg. No: 199607198R GST Reg. No. 19-9607198-R

Page No.:8 of 9

Qty	Description of Parts	Condition	Estimate By Workshop (\$)	Our Adjusted (\$)
	CHASSIS PANEL REAR LH, FENDER PANEL REAR RH, FENDER WHEEL HOUSE PANEL REAR LH, SPARE WHEEL PANEL (LUGGAGE FLOOR PANEL), SPARE WHEEL PANEL BRACKET LH, SPARE WHEEL PANEL BRACKET RH, EXHAUST REAR, EXHAUST CAP REAR, EXHAUST BRACKET REAR, EXHAUST HEAT SHIELD REAR, DOOR PANEL REAR LH, DOOR SEAL REAR LH AND EXHAUST BRACKET REAR. }		-	-
	TOWING FEES.		120.00	50.00
	TO APPLY PAINT PROTECTION SYSTEM (PPS) MAINTAIN AND ENHANCEMENT.	NOT NECESSARY	380.00	-
	PUTTY AND SPRAY PAINTING OF THE AFFECTED PORTION.		4,500.00	1,320.00
	TO RUST-PROOFING OF THE AFFECTED AREAS.		170.00	90.00
	TO REMOVE AND REFIT INTERIOR FITTINGS, TRIMINGS, GARNISH, FITTINGS AND OTHER, TO ENABLE REPAIR.		380.00	120.00
	TO CHECK STEERING GEOMETRY AND COMPUTER WHEEL ALIGNMENT.		220.00	60.00
	TO TRANSFER OF TIRE, RIM AND ON WHEEL BALANCING.	NOT NECESSARY	170.00	-
	TO CHECK ELECTRICAL LIGHTING CONCERNED.		170.00	40.00
	TO PULL AND JACK OUT CHASSIS FRAME AND CORRECT IT TO SYMMETRICAL POSITION WITH THE AID OF HYDRAULIC PNEUMATIC JACK. }		380.00	250.00
	LABOUR CHARGE TO MOUNT AND DISMOUNT VEHICLE ON JIG BENCH, TO FACILITATE REPAIR.		380.00	-
	TO TRANSFER OF REAR END PANEL FITTINGS, ATTACHMENT AND PERFORM WATER SEEPAGE TEST.	NOT NECESSARY	170.00	-
	TO TRANSFER OF REAR LUGGAGE FLOOR PANEL FITTINGS, ATTACHMENT AND PERFORM WATER SEEPAGE TEST.	NOT NECESSARY	170.00	-
	TO SUPPLY AND RE-DO REAR LUGGAGE FLOOR PANEL INSULATION PADDING.	NOT NECESSARY	380.00	-
	TO TRANSFER OF BOOTLID FITTINGS, ATTACHMENTS AND PERFORM WATER SEEPAGE TEST.		170.00	60.00
	TO TRANSFER OF REAR FENDER FITTINGS, ATTACHMENT AND PERFORM WATER SEEPAGE TEST.	NOT NECESSARY	380.00	-
	TO TRANSFER OF TAILGATE FITTINGS AND CONDUCT WATER SEEPAGE TEST.		170.00	60.00
	TO TRANSFER OF REAR WINDSCREEN FITTINGS, ATTACHMENTS AND PERFORM WATER SEEPAGE TEST.		380.00	120.00

Report Ref No. CC3/FCI18004032/Kea3s2



LKK Auto Consultants Pte Ltd

51 Ubi Ave 1 #01-25 Paya Ubi Industrial Park, Singapore 408933

TEL: 6256 3561 FAX: 6256 4315

Reg. No: 199607198R GST Reg. No. 19-9607198-R

Page No.:9 of 9

Qty	Description of Parts	Condition	Estimate By Workshop (\$)	Our Adjusted (\$)
	TO REINSTALL REAR BUMPER PARKING SENSOR.		170.00	60.00
	TO DROP REAR EXHAUST BOX, RENEW THE SAME, TO REPAIR AND REALIGN CENTRE EXHAUST PIPE.	NOT NECESSARY	280.00	-
	TP REPAIR AND REALIGN REAR EXHAUST PIPE.	NOT NECESSARY	170.00	-
	TO DISMANTLE AND REFIT REAR UNDERCARRIAGE PARTS, FINAL CHECKING AND TESTING.	NOT NECESSARY	380.00	-
	TO DISMANTLE AND REFIT REAR AXLE HOUSING ASSY, REMOVE AND RENEWAL OF PARTS, FINAL CHECKING AND TESTING.	NOT NECESSARY	380.00	-
	TO DROP REAR AXLE ASSY, REMOVE AND RENEWAL OF THE NECESSARY PARTS.	NOT NECESSARY	380.00	-
	LABOUR CHARGE TO MOUNT AND DISMOUNT VEHICLE ON JIG BENCH, TO FACILITATE REPAIR.	NOT NECESSARY	380.00	-
	TO VACUUM, REPLACE, REFIX AND RECHARGE AIR CONDENSER.		380.00	100.00
	TO REPLACE, REFIX AND TOP UP COOLANT FOR RADIATOR.		170.00	50.00
	TO VACUUM, REPLACE, REFIX AND RECHARGE AIR INTERCOOLER.		170.00	50.00
	TO TRANSFER OF FENDER FITTINGS, ATTACHMENTS AND PERFORM WATER SEEPAGE TEST.	NOT NECESSARY	170.00	-
	TO REMOVE AND REPLACE CORPORATE STICKER.	NOT NECESSARY	330.00	-
			16,250.00	4,130.00
GRAND TOTAL			105,192.13	23,720.57
RECOMMENDED COST OF LUMP SUM REPAIRS (TO ITS PRE-ACCIDENT CONDITION)				19,000.00

Report Ref No. CC3/FCI18004032/Kea3s2

KONG SENG CHEONG

Licensed Appraiser

DISCLAIMER OF LIABILITY TO THIRD PARTIES:- This Report is made solely for the use and benefit of the Client named on the front page of this Report.

No liability of responsibility whatsoever, in contract or tort, is accepted to any third party who may reply on the Report wholly or in part. Any third party acting or replying on this Report, in whole or in part, does so at his or her own risk.



LKK Auto Consultants Pte Ltd

51 Ubi Ave 1 #01-25 Paya Ubi Industrial Park, Singapore 408933

TEL: 6256 3561 FAX: 6256 4315

Reg. No: 199607198R GST Reg. No. 19-9607198-R

PHOTOGRAPHS FOR VEHICLE NO. SHC 5714E

INSPECTION

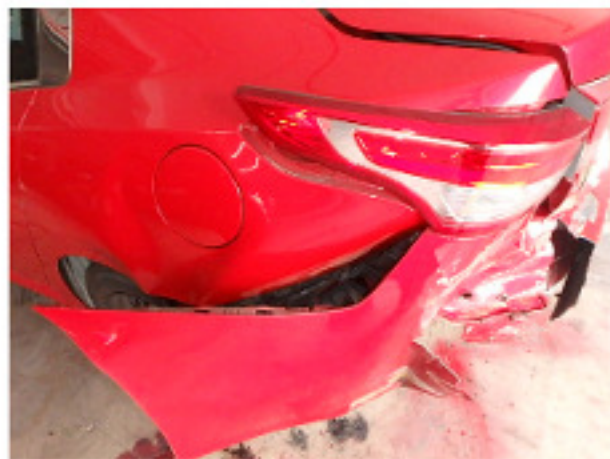
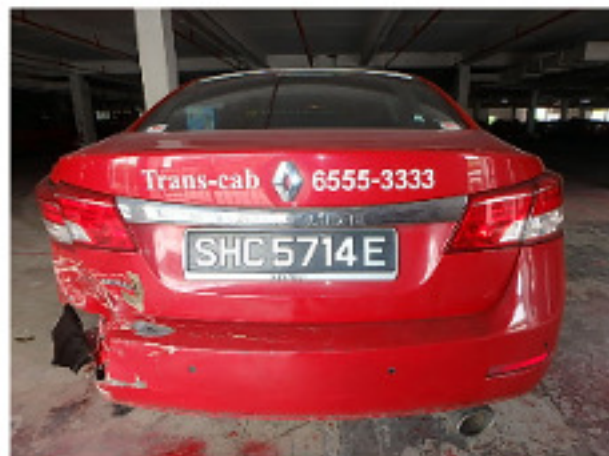
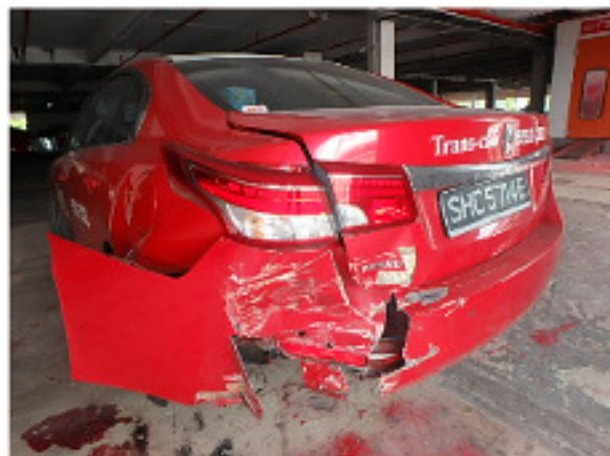



LKK Auto Consultants Pte Ltd

51 Ubi Ave 1 #01-25 Paya Ubi Industrial Park, Singapore 408933

TEL: 6256 3561 FAX: 6256 4315

Reg. No: 199607198R GST Reg. No. 19-9607198-R





LKK Auto Consultants Pte Ltd

51 Ubi Ave 1 #01-25 Paya Ubi Industrial Park, Singapore 408933

TEL: 6256 3561 FAX: 6256 4315

Reg. No: 199607198R GST Reg. No. 19-9607198-R

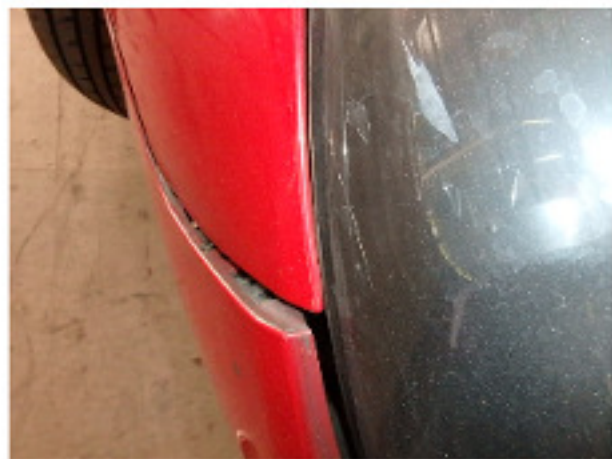



LKK Auto Consultants Pte Ltd

51 Ubi Ave 1 #01-25 Paya Ubi Industrial Park, Singapore 408933

TEL: 6256 3561 FAX: 6256 4315

Reg. No: 199607198R GST Reg. No. 19-9607198-R





LKK Auto Consultants Pte Ltd

51 Ubi Ave 1 #01-25 Paya Ubi Industrial Park, Singapore 408933

TEL: 6256 3561 FAX: 6256 4315

Reg. No: 199607198R GST Reg. No. 19-9607198-R

