

ACS. REC. BY:

REF: CS3/CTI/18001012/Wd3^{sr}

Special Instruction:

Survivor:
Mehmen

Wilson

ASSIGNMENT (Office)

From (Person):

Angie Foo

of

CTI

Date/Time:

11/3/18 @ 3.04pm

Estimated Cost:

Bill to:

OD-TP-WS-TP RES / OD RES / EVA / INV / MV / CS

To Inspect Vehicle No:

SH 3388U

Insured:

SJR 8708B

at Workshop m/s

Sat Motor

Tel:

91269987

of

24 Defu Lane 12

Policy No:

DMPCSN 3076671701

Claim No:

SNM18D0093802/8

Sum Insured:

Excess:

Make of Veh:

(Client's Record)

D.O.A.

15/02/18

CA / REV / REP. / REV 24 HRS

1wp

2/3/18 @ Morning

H.O.D. Endorsement:

Date/Time:

3.27pm @ 11/3/18

Person Contacted:

john

Vehicle

IN/OUT

Date/Time	Action/Instruction (X) Estimate
	SH 3388U - NA/CTI 18003250/24
	SJR 8708B - NA/CTI 18003250/24
	Dismantle: 5/3/2018

D.O.A: 15/2/18

D.O.A: 15/2/18

CTI

ASSIGNMENT

Form Date 2/3/18

Estimated Cost

02 TP WS TP RES / CD RES / EVA / INV / MY

To: Insured/Vendor No. SH 33884

at Worksite time

of

Insured

Policy No.

Damage No.

Sum Insured

Excess

Client's Record

Make of Ven

Sat Motor
24 Defu Lane 12

Morning

Policy Condition

Remark: The ven had commenced its
repair at the time of inspection

NS	OS

Sell or Market Value

D40 Accident Report Consistent? : Yes or No

G/A PR Seen Consistent? : Yes or No

Est. Repair 5 days Rep: Yes or No

Cum Sum to G Val: Yes or No

CA / REV / REP. / 24 HRS

lupr

Date Person Contacted

Vehicle IN / OUT

SH 33884 28/11/2014

Type Motor / M/C / B / Van / Lorry / Other Motor

Truck / Trailer

Make Toyota PRJUS 1798

Color Yellow / Black - 2

St. Repair: Not Available. Rep. (Insured) St. N/A

Eng No.

CNC

JTDKN36U701893297.

Gen Cond. Good (PR) Door Burnt

Steering (Rorder) Jammed / Leaked / Burnt

Brake (Rorder) Jammed / Leaked / Burnt

Mod Nil (PR) STD A/R/H

Tire Size

195 / 65 R15

195 / 65 R15

BS / DUN / EXNOVA / GY / FS / LIZA / M/C / HTSU / PR / S.W.

TOYO / YOKO

Michellin

Front

Rear

R/Ba

4

R/Ba

4

L/Ba

4

L/Ba

4

C/D

15/2/2018.

C/D

2/3/2018

Survey report

As Above

Detail of Damages Fr. Rear / OS / NS / UO / Roofed

The UO / Chassis/frame Body Structure affected due to collision

Date Time Action / Instruction

2/3/2018 Mileage Not Recorded - Battery Flat.

Range \$5,000 - \$6,000

5 Days

RECEIVED 10 APR 2018

Date Time File Received

☐

: Prelim Report

Days Of Repair

5

☐

Final Report

Resurvey No. of Trip

1

Date Time File Received

Add Fee

☐
☐
☐
☐

Stamps

Stamps

Stamps

Stamps

Reason/Remarks

PRE

Cumulative Sum

...CLAIM SUBFOLDER...(New Assignment)

CLAIM SUBFOLDER TRACKING

Case	Notified	Est. Submitted	Adj. Assigned	Adj. Rpt	Adj. Submitted	Ins. Auth'd	Status
Main	06 Mar 2018		06 Mar 2018 11:25 Assign				New Assignment Cancel Case

Main	Reference	Claim Details	Documents	Show All
----------------------	---------------------------	-------------------------------	---------------------------	--------------------------

CLAIM SUBFOLDER DETAILS [Created by insurer]

Insured:	TAN PENG YAM, ID: S1549113B		
Main Claimant:	YEO SOON HUAT, ID: S1172013G		
Vehicle Reg. No.:	SH3388U	Date of Loss:	15/02/2018 09:00 - :59
Claim Type:	TP / SNM18D00938C02	Policy/Cover Note No.:	DMPCSN3076671701
Vehicle Reg. No. (Insured):	SJR8708B	Policy No. (Claimant):	
		Excess:	S\$0.00
Repairer:	Sat Motors (HQ) 24 Defu Lane 12, 539131 Defu Lane - Tel:		
Handling Insurer:	China Taiping Insurance (Singapore) Pte. Ltd. (HQ) - Tel: 6389 6111 ... [Handled by Irene Tay Hui Ping - 638986192]		
Adjuster:	LKK Auto Consultants Pte Ltd (HQ) - Tel: 6256-3561 ... [Final Rpt due 15/03/2018]		
Adj. Asg. Remarks:	PLEASE CONDUCT SURVEY THIRD PARTY, CHECK CONSISTENCY OF THE DAMAGES ON WITHOUT PREJUDICE BASIS. KINDLY LET US HAVE YOUR RECOMMENDED REPAIR AMOUNT IF THERE IS NO ESTIMATE PROVIDED DURING PRE REPAIR.		

ASSOCIATED MAIL RECEIVED [View All](#) [Compose Case Mail](#)

There are no mail for this case.

ALL ASSOCIATED TASKS [View All](#) [Search Tasks](#) [Create New Task](#) [Complete](#)

Due Date	Priority	Type	Task Group	Subject	Handler	Assigned By	Completed On	Created On	Done?
No results.									

Nivitha (LKK Auto)

From: Veron Chen (LKKAuto) <veronchen@lkkauto.com>
Sent: Thursday, 1 March 2018 3:04 PM
To: assignments
Subject: FW: OUR REF: PRS/SNM18D00938C02/8 & YR REF: SM.PRI-SAT-SH3388U(FS) -TO CONDUCT PRE REPAIR SURVEY -SH3388U
Attachments: SNM18D000938C02 20180301 FR K KRISHNA -PRS TP SURVEYORS LIST.pdf; SNM18D00938c02 20180227 FR K KRISHNA -FAX PRS.pdf

Best Regards,

Veron Chen | Case Handler

LKK Auto Consultants Pte Ltd

Phone: 6256-3561 | email :sur@lkkauto.com | fax: 6256-4315

Blk 51, Paya Ubi Industrial Park, Ubi Avenue 1, #02-25 | S(408933)

From: Angie Foo [mailto:angie.foo@sg.cntaiping.com]
Sent: Thursday, 1 March 2018 2:48 PM
To: kkrishna@singnet.com.sg
Cc: pakweng@satmotors.com; jonathan@satmotors.com; Irene Tay <irene.tay@sg.cntaiping.com>; Jowyn Tay <jowyn.tay@sg.cntaiping.com>; SUR <sur@lkkauto.com>; Admin A <admin-a@lkkauto.com>; Denise Tay (LKKAuto) <denisetay@lkkauto.com>
Subject: RE: OUR REF: PRS/SNM18D00938C02/8 & YR REF: SM.PRI-SAT-SH3388U(FS) -TO CONDUCT PRE REPAIR SURVEY -SH3388U

Without Prejudice
Save As To Costs

Dear Farida,

We refer to your email on even date.

We are objecting to your list of surveyors and shall be appointing M/S LKK Auto Consultants Pte Ltd to survey your client's vehicle.

Please ensure that your client's vehicle is available for survey within 2 working days.

REMARKS:

Dear Calvin / Marcus/Simon

Please arrange to conduct survey, checking consistency of the damages on without prejudice.

Kindly take note, the claim handler on this case is Jowyn Tay 6389 6174.

Thank you.

Regards,
Angie Foo
Executive
Motor Division

Claims Department
China Taiping Insurance (Singapore) Pte Ltd
3 Anson Road #16-00
Springleaf Tower
Singapore 079909
Co.Reg.No.200208384E
DID: 6389 6186
Fax: 6224 7478 /6224 7175
Email: angie.foo@sg.cntaiping.com
Email: claimsdept@sg.cntaiping.com
Website: www.sg.cntaiping.com

Disclaimer:

This message is confidential; its contents do not constitute a commitment by China Taiping Insurance (Singapore) Pte. Ltd. except where provided for in a written agreement between you and China Taiping Insurance (Singapore) Pte. Ltd. Any unauthorized disclosure, use or dissemination, either in whole or partial, is prohibited. If you are not the intended recipient of the message, please notify the sender immediately.

From: K Krishna & Partners [<mailto:kkrishna@singnet.com.sg>]

Sent: Thursday, 1 March, 2018 2:20 PM

To: Angie Foo

Cc: pakweng@satmotors.com; Claims Dept of China Taiping Insurance; jonathan@satmotors.com; Irene Tay; Jowyn Tay

Subject: Re: OUR REF: PRS/SNM18D00938C02/8 & YR REF: SM.PRI-SAT-SH3388U(FS) -TO CONDUCT PRE REPAIR SURVEY -SH3388U

Dear Sirs

Please see attached letter herein in reply to your email below.

Regards

Farida on behalf of K. Krishna & Partners

-----Original Message-----

From : angie.foo@sg.cntaiping.com

Date : 01/03/2018 - 13:38 GMT+8

To : kkrishna@singnet.com.sg, e-claims@sg.cntaiping.com

Cc : jowyn.tay@sg.cntaiping.com, irene.tay@sg.cntaiping.com

Subject : OUR REF: PRS/SNM18D00938C02/8 & YR REF: SM.PRI-SAT-SH3388U(FS) -TO CONDUCT PRE REPAIR SURVEY -SH3388U

WITHOUT PREJUDICE
SAVE AS TO COSTS

Dear Sirs/Mdm.,

We intend to conduct a pre-repair survey of the damage to your client's vehicle jointly with your client/your motor workshop.

We propose to use one of the following motor surveyors to conduct the joint pre-repair survey as a single joint expert.

TAY BENG HEE
SAMUEL PHUN
SEE CHEW SENG
MOHD FADHILAH BIN OSMAN
DEREK OH SIONG WEE
KALVIN ANG
MARCUS CHUA
SIMON HO

LOW SAR HUEI
HONG FOOK CHOY

Please let us know within two(2) working days whether you agree to the appointment of any of these motor surveyors as a single joint expert.

You may select one of the listed motor surveyors and we will bear the cost of the pre-repair survey carried out by the single joint expert.

Kindly let us hear from you.

REMARKS:

Kindly take note, the claim handler on this case is Jowyn Tay 6389 6174.

Thank you.

Regards,
Angie Foo
Executive
Motor Division
Claims Department
China Taiping Insurance (Singapore) Pte Ltd
3 Anson Road #16-00
Springleaf Tower
Singapore 079909
Co.Reg.No.200208384E
DID: 6389 6186
Fax: 6224 7478 /6224 7175
Email: angie.foo@sg.cntaiping.com
Email: claimsdept@sg.cntaiping.com
Website: www.sg.cntaiping.com

Disclaimer:

This message is confidential; its contents do not constitute a commitment by China Taiping Insurance (Singapore) Pte. Ltd. except where provided for in a written agreement between you and China Taiping Insurance (Singapore) Pte. Ltd. Any unauthorized disclosure, use or dissemination, either in whole or partial, is prohibited. If you are not the intended recipient of the message, please notify the sender immediately.

This email has been scanned by the Symantec Email Security.cloud service.
For more information please visit <http://www.symanteccloud.com>

K. KRISHNA & PARTNERS

Advocates & Solicitors
Commissioner for Oaths/Notary Public
(UEN No. 53131210X)
GST Registration No M90371530C
101 Cecil Street #24-03/04 Tong Eng Building, Singapore 069533
Tel : 6323 3038 Fax : 6323 2120 (not for service of Court documents)
E-mail : kkrishna@singnet.com.sg

Krishnamoorthi
LLB (Hons) (London)
Barrister-at-Law (Gray's Inn)
B.Sc (Hons) (Est. Man) (S'pore)

S. Manohar
LLB (Hons) (S'pore)

Vengadesh s/o Kumaravelu
LLB (Hons)

Our Ref : SM.PRI-SAT- SH 3388U (fs)

27th February 2018

IMMEDIATE ATTENTION
PRE-REPAIR INSPECTION
FAX : 65 6222 1033 62247175
Email : e-claims@sg.cntaiping.com

M/s China Taiping Insurance (Singapore) Pte Ltd
3 Anson Road
#16-00 Springleaf Tower
Singapore 079909

Attention: Motor Claims Department

Dear Sirs

PRE-REPAIR INSPECTION OF VEHICLE SH 3388U
ACCIDENT ON 15.02.2018 INVOLVING SH 3388U AND SJR 8708B ALONG SIN MING
AVENUE JUNCTION TO BISHAN STREET 22 SINGAPORE

We act for Mr Yeo Soon Huat the owner of motor vehicle no. SH 3388U which was involved in the above captioned accident

We are instructed that the accident was caused by the negligence of the driver of motor vehicle no. **SJR 8708B**. Our search shows that you are the insurers of motor vehicle no. **SJR 8708B**.

We are requested to inform you that our client's vehicle is available for pre-repair inspection at the following address :-

M/S SAT MOTORS
24 Defu Lane 12
Singapore 539131

-2-

K. KRISHNA & PARTNERS
Advocates & Solicitors

27th February 2018
M/s China Taiping Insurance (Singapore) Pte Ltd

Please contact **Mr Jonathan Lim of M/s SAT Motors** at his mobile no. **91269987** within **forty-eight (48) hours** from receipt of this fax to arrange for the inspection.

Yours faithfully



cc. workshop - (email and Fax : 67491141)

SINGAPORE ACCIDENT STATEMENT

IMPORTANT NOTICE

1. Please report correctly the details of the accident to speed up the claims process.
2. This Form must be completed by the Policyholder and/or the Authorised Driver.
3. Information provided must be as truthful and accurate as possible. Any wilful misrepresentation or withholding of material facts may allow insurance companies to repudiate policy ability.
4. The issue and acceptance of this Form by insurance companies is not an admission of policy liability on the part of the insurance companies.
5. **Any false reporting may be referred to the Police for investigation.**
6. This report will be forwarded by the insurers of the GIA Records Management Centre established by the General Insurance Association of Singapore (GIA) for archiving and that copies of this report will, for a fee, be made available upon application by interested parties.
7. By the lodgement of this report to the insurers, you hereby consent to the archiving of this report at the centre and to copies of the report being made available aforesaid.

ACCIDENT STATEMENT

Date Of Report	19/02/2018 15:23
Date Of Accident	15/02/2018 09:25
Exact Location Of Accident	SIN MING AVE JUNCTION TO BISHAN STREET 22
Country/State of Loss	SINGAPORE

DETAILS OF OWN VEHICLE

Vehicle Registration Number	SH3388U
Insured/Policyholder	
Name Of Registered Owner	YEO SOON HUAT
NRIC No	S1172013G
Email Address	NOEMAIL
Mobile Phone No	(LOCAL) +65-91155788
Alternative Phone No	OTHERS-91155788

Vehicle Particulars

Manufacturer	TOYOTA
Model	PRIUS
Exact Purpose for which vehicle was being used at time of accident	WORK PURPOSE
Are you claiming under your own insurance policy for repair to your vehicle?	NO
If No, Please state action to be taken	THIRD PARTY
Vehicle Category	TAXI

Insurance Company

Name of Insurance Company	MS FIRST CAPITAL INSURANCE LTD
Type Of Coverage	COMPREHENSIVE
Fleet Policy	NO
Policy Number	D-170089008MSH
Cover Note Number	

Driver

Name of Driver	YEO PING CHUAN, ADRIAN
NRIC No	S7835788F
Date Of Birth	22/11/1978
Occupation	OUTDOOR
Date Of Driving Pass	11/09/1997
Driving Experience	20 YEARS AND 5 MONTHS
Gender	MALE
Mobile Number	(LOCAL) +65-91155788
Fax Number	
Contact Number	
Email Address	NOEMAIL

No. Of Passenger (Including Driver)

DETAILS OF INJURED PERSON 1

Name	YEO PING CHUAN, ADRIAN
Approximate Age	39
Injuries Sustain	
Injured person in which vehicle?	SH3388U
Were seat belts worn?	
Was this injured conveyed to hospital by ambulance?	NO
Address	BLK 117 POTONG PASIR AVE 1 #08-942
Postcode	350117

SKETCH PLAN

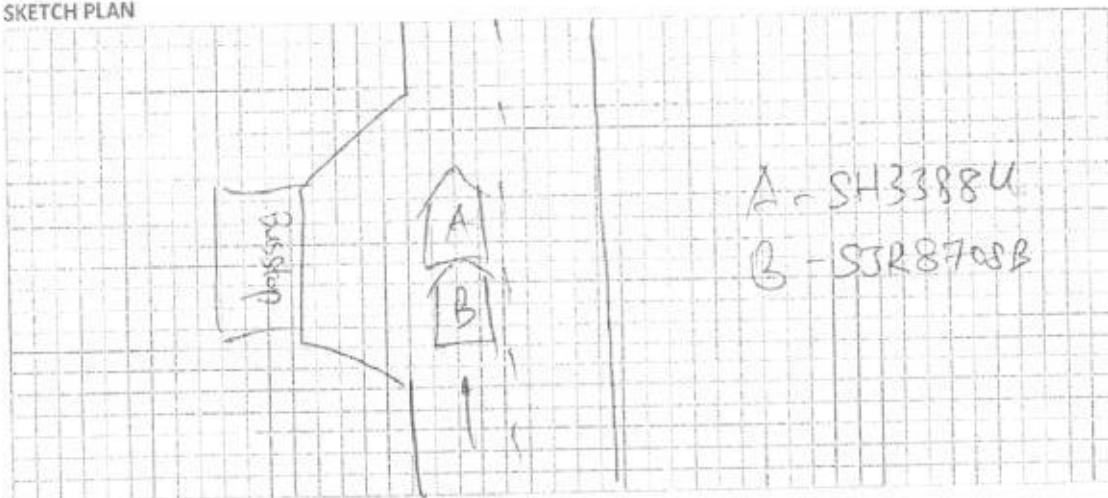

DESCRIBE CIRCUMSTANCES OF THE ACCIDENT

Refer Police Report.

DECLARATION

I/We declare the foregoing particulars are true in every respect.

Policyholder's Signature:

Date & Time:

Driver's Signature

(If driver is not the policyholder)

Date & Time:

Reporting Centre Personnel's Signature

Name:

NRIC/FIN No.:



SINGAPORE
POLICE FORCE



T/20180216/2015

2 of 3

Police Station Of Origin:
Rochor N.P.C
11 Kampong Kapur Road SINGAPORE
208678
Tel No: 1800-2949999

Report No. T/20180216/2015

CONTINUATION OF REPORT

Details of Person Involved			
Any Pedestrian Involved: No			
No. of Pedestrians Injured: NIL		Use of Pedestrian Crossing: NA	
Driver			
Name	YEO PING CHUAN, ADRIAN	ID No.	S7835788F
Related Vehicle	SH3388U (TAXI)	Contact No.	91155788
Hospital/Clinic	RAFFLES HOSPITAL	Class of Driving Licence & Expiry Date	Class: 2B,2A,3,4 Date of Expiry: NIL
Date Treatment	16/02/2018	Date Discharge	16/02/2018
No. of Days granted Medical Leave	04	Degree of Injury	Slight

Brief Details.

On 15/02/2018 at 0925hrs, I was driving taxi bearing registration number SH3388U along Sin Ming Avenue towards Bishan St 22. It was a 2 lane road and I was on the extreme left lane. I had stopped before the bus give way box. Out of a sudden I felt my vehicle jerked forward and I discovered a car bearing SJR8708B had collided onto the rear side of my vehicle. My vehicle suffers some dent on the rear portion of the vehicle. I just exchange exchange particulars and continue driving my vehicle. After sometime, I felt pain on my lower back and then seek medical treatment from Raffles Hospital and was given outpatient sick leave from 16/02/2018 to 20/02/2018. No police had attended to the accident and no damage to any government properties.

...CLAIM SUBFOLDER...(Pending for Survey Report)

CLAIM SUBFOLDER TRACKING

Case	Notified	Est Submitted	Adj Assigned	Adj Rpt	Adj Submitted	Ins Auth'd	Status
Main	06 Mar 2018		06 Mar 2018 11:25 Edit Adj Rpt	S\$0.00 Edit Estimates	S\$0.00 View Rpt		Pending for Survey Report Cancel Case

Main

Reference

Claim Details

Documents

[Show All](#)

CLAIM SUBFOLDER DETAILS

[Created by insurer]

Insured:	TAN PENG YAM, ID: S1549113B		
Main Claimant:	YEO SOON HUAT, ID: S1172013G		
Vehicle Reg. No.:	SH3388U	Date of Loss:	15/02/2018 09:00 - :59 [38 Months and 18 Days From LTA Reg Date (Man Yr)]
Claim Type:	TP / SNM18D00938C02	Policy/Cover Note No.:	DMPCSN3076671701
Vehicle Reg. No. (Insured):	SJR8708B	Policy No. (Claimant):	
		Excess:	S\$0.00
Repairer:	Sat Motors (HQ) 24 Defu Lane 12, 539131 Defu Lane - Tel:		
Handling Insurer:	China Taiping Insurance (Singapore) Pte. Ltd. (HQ) - Tel: 6389 6111 ... [Handled by Irene Tay Hui Ping - 638986192]		
Adjuster:	LKK Auto Consultants Pte Ltd (HQ) - Tel: 6256-3561 ... [Handled by Teo Cheng Ming Wilson] ... [Final Rpt due 15/03/2018]		
Adj Asg. Remarks:	PLEASE CONDUCT SURVEY THIRD PARTY, CHECK CONSISTENCY OF THE DAMAGES ON WITHOUT PREJUDICE BASIS. KINDLY LET US HAVE YOUR RECOMMENDED REPAIR AMOUNT IF THERE IS NO ESTIMATE PROVIDED DURING PRE REPAIR.		

ASSOCIATED MAIL RECEIVED

[View All](#)[Compose Case Mail](#)

There are no mail for this case.

ALL ASSOCIATED TASKS

[View All](#)[Search Tasks](#)[Create New Task](#)[Complete](#)



Due Date	Priority	Type	Task Group	Subject	Handler	Assigned By	Completed On	Created On	Done?
No results.									

Claim Documents



***SH3388U (SNM18D00938C02)**
[SJR8708B]
TP
YEO SOON HUAT
Feb 15 2018 9:00AM
[TAN PENG YAM]
Sat Motors

View

Photos/Images

No	Relabel/Reorder	LKK Auto Consultants Pte Ltd (HQ)	3 per page ▼	<input checked="" type="checkbox"/>
1	09/04/18 11:14	LKK SURVEYOR PHOTO 1	 Load PDF	
2	10/04/18 12:43	Photographs of Damaged Parts	 Load PDF	

Documentation

No	Finalized On	China Taiping Insurance (Singapore) Pte. Ltd. (HQ)	1 per page ▼	<input checked="" type="checkbox"/>
1	06/03/18 11:27	INSURED SAS REPORT SJR8708B	 Load PDF	
2	06/03/18 11:27	THIRD PARTY SAS REPORT SH3388U	 Load PDF	
3	06/03/18 11:27	THIRD PARTY SH3388U -FROM K KRISHNA -PRS LTR	 Load PDF	

Documents Checklist

DOCUMENTS CHECKLIST

There are no document checklists configured.

Our Checklist Remarks - LKK Auto Consultants Pte Ltd (HQ)

Show Remarks To: ☐ Handling Insurer

Note: Remarks are private unless you show it to other parties.

LKK Auto Consultants Pte Ltd (Co.Reg.No:199607198R)

51 Ubi Ave 1 #01-25, Paya Ubi Industrial Park

Singapore 408933

Tel: 6256-3561 Fax: 6844-8805 Email: sur@lkkauto.com;assignments@lkkauto.com

VEHICLE DAMAGE INSPECTION REPORT

Our File No: CS3/CT118004012/WD3S2
Date: 13/04/2018

REFERENCE

Handling Insurer: China Taiping Insurance (Singapore) Pte. Ltd. Policy No: DMPCSN3076671701
Claimant Vehicle No: SH3388U Insured Vehicle No: SJR8708B
Date of Loss: 15/02/2018 Nature of Claim: TP Claim No: SNM18D00938C02

DESCRIPTION & IDENTIFICATION OF VEHICLE

Reg No: SH3388U Engine No: 2ZRR737167
Make & Model: TOYOTA PRIUS, 1.5 (A) Chassis No: JTDKN36U701893297
Reg. Date: 28/11/2014 (Man. Year: 2014) Odometer: 0 km
Colour: Yellow/Black
Engine Capacity: 1798 cc
Market Value/New Car Price: N/A
Sum Insured (S\$): Market Value/New Car Price

CONDITION OF VEHICLE AT THE TIME OF SURVEY

General Condition: Fair Steering (Serviceable): Yes Footbrake (Serviceable): Yes
Handbrake (Serviceable): Yes Engine Modification: No Pre-accident Condition:

CONDITION OF TYRES

Front Tyre Size: 195/65R15 Rear Tyre Size: 195/65R15
Front Left Side: Michelin 4 mm Rear Left Side: Michelin 4 mm
Front Right Side: Michelin 4 mm Rear Right Side: Michelin 4 mm

The above values represent the remaining tyre treads depth

COST OF CLAIMS	Repairer's	Adjuster's	Difference	Diff %
Parts	0.00	0.00	0.00	
Miscellaneous Items	0.00	0.00	0.00	
Labour	0.00	0.00	0.00	
Paintwork Labour	0.00	0.00	0.00	
Towing	0.00	0.00	0.00	
Nett Amount (S\$)	0.00	0.00	0.00	

INSPECTION

Date of Assignment: 06/03/2018 Sat Motors (HQ)
Date Inspected: 02/03/2018 Inspected At: 24 Defu Lane 12
Singapore 539131
Estimated Period of Repair: 5.0 days

Adjuster: Teo Cheng Ming Wilson

Manager: Nivitha Govindasamy

NOTE: This report represents our findings at the time and place of inspection stated herein. Such inspection has been carried out to the best of our knowledge and ability but any other liability under any other circumstances is hereby expressly excluded.

4/13/2018

Adjuster Report

- A) THE INSPECTION WAS CONDUCTED ON A "WITHOUT PREJUDICE" BASIS.
- B) THE REPAIR ESTIMATE WAS NOT PRESENTED AT THE TIME OF INSPECTION.
THE REPAIRER WAS TOLD TO PREPARE THE ESTIMATE.
- C) ENCLOSED PLEASE FIND DAMAGED VEHICLE PHOTOGRAPHS.

THE ESTIMATED REPAIR COST OF THE DAMAGED VEHICLE IS IN THE REGION OF \$5,000.00 - \$6,000.00

REPAIR DETAILS

Reference

Part Source:	MRM-SG	Version: 1.0 (Last Synchronised: 13 Apr 2018)
Parts:	144	TOYOTA PRIUS 1.5 (A) (Catalogue:Merimen Singapore 1.0)
Labour:	Repairer's	(Price-denominated Standard List)
Print Code:	(Unsubmitted, no print-code for SH3388U)	
Validity:	These estimates are valid only if they contain the print code (above) on all estimate pages, running page numbers with the END OF ESTIMATES marker on the last estimate page	
Further Info:	Items/values not in reference catalogue are prefixed with an asterisk *.	

Recommended Parts

There are no new parts selected.

Report was unsubmitted during this print-out.

Recommended Miscellaneous Items

There are no new miscellaneous items selected.

Recommended Labour

There are no labour items selected.

Report was unsubmitted during this print-out.

< END OF ESTIMATES >