

Signature:

REF: NS/INC18004003 / Sdbnz

ASSIGNMENT

From: _____ Date: _____
Estimated Cost: _____
OD / TP / WS / TP RES / OD RES / EVA / INV / MV
To inspect Vehicle No: _____
at Workshop m/s _____
of _____
Insured: GBF 8658U
Policy No. 50 89299 342 2803 2017 - 2703 18
Claims No. MT / 0983963 - 002
Sum Insured: _____ Excess: _____
(Client's Record)
Make of Veh: _____

(Policy Condition)

Remark: The veh had commenced its repair at the time of inspection.

N/S	O/S

Bal. or Market Value: _____
IDAC Accident Rpt: _____ Consistent? : Yes or No
GIA / PR Seen: _____ Consistent? : Yes or No
Est. Repairs: _____ days Res.: Yes or No
Lum Sum: _____ % 3 Val.: Yes or No
CA / REV / REP. / 24 HRS
Date: _____ Person Contacted: _____
Vehicle: IN / OUT

Veh No: SMB1357A Yr Regn: 22/4/2013
Type: M.Car / M.Cycle / Bus / Van / Lorry / Taxi / Prime Mover /
Truck / Trailer or _____
Make: Man NL320F cc 10518
Colour: Multi Colour A/C: Insured / Std / NI / NA
Sp. Reading: 454425 T/Radio: Insured / Std / NI / NA
Eng/No: _____
C/No: WMAA 22225 07001809
Gen. Cond: Good / Fair / Poor / Burnt
Steering: Inorder / Jammed / Leaked / Burnt or
Brake: Inorder / Jammed / Leaked / Burnt or
Modi: NA / S/Rim / STD A/Rim or
Tyre Size: F: 275/70R22.5
R: _____
BS / DUN / EXNOVA / GY / FS / LIZA / MIC / OHTSU / PIR / SUMI /
TOYO / YOKO or Pirelli
Front R/Bal. 6 mm Rear R/Bal. 6/6 mm
L/Bal. 6 mm L/Bal. 6/6 mm
D.O.A. 25/2/18 D.O.I. 27/2/18
Survey held at SMART
Des. of Damages: Frt / Rear / O/S / N/S / U/C / Rooftop or
Frt N/S
The U/C / Chassis frame / Body Structure affected due to collision.

Date / Time | Action / Instruction

SMB 1357A - X
GBF 8658U - NA/INC18003812/ZL

confirm LIS \$8350 @ 3 days
ed 8 3514.90 , 29/

RECEIVED 21 MAY 2018

Date/Time, File Pass to? ☐ : Preli. Report
☒ : Final Report

1) Lyrist
Date/Time, File Return to?

2) _____

Report Format: TP
Lump Sum / Lbl: (\$) 8350

Days Of Repair: 3

Resurvey No. of Trip: _____

Add Fee: ☐ : Site Insp (\$ _____)
☐ : Interview (\$ _____)
☐ : Techn. Insp (\$ _____)
☐ : Weekend (\$ _____)

Survey Fee: _____
Transportation: _____
S + RS: _____
Photos: _____
Others: _____

TOTAL

160



National Assessment Centre Services

51 Ubi Ave 1 #01-25 Paya Ubi Industrial Park, Singapore 408933

TEL: 6841 0055 FAX: 6841 6315

Reg. No: 52983356E GST Reg. No. 20-0405911-H



NTUC INCOME INSURANCE CO-OPERATIVE LTD Ref: NS/INC18004003/Srb

73 BRAS BASAH ROAD

#05-01 NTUC TRADE UNION HOUSESINGAPORE Date: 01-03-2018
189556



Code: INC4

1. Policy Particulars :- THIRD PARTY CLAIM

Insured Veh.	GBF 8658U	Veh. Inspected	SMB 1357A
Policy No.	5089299342	Coverage (\$)	0.00
Claim No.		Excess (\$)	0.00
Assign From		Assign Date	27/02/2018

2. Vehicle Particulars & Condition

Make & Model	c.c	0
Engine No.	HIDDEN	Year of Reg.
Chassis No.		Colour
Odometer	-	Steering
Brakes		Modification
General		

3. Conditions of Tyres

	Size	Make	Balance
R/H Front Tyre			mm
L/H Front Tyre			mm
R/H Rear Tyre			mm
L/H Rear Tyre			mm

4. Description of Damages

--

5. General Information

Accident Date	25/02/2018	Inspection Date	27/02/2018
Survey held at	SMRT AUTOMOTIVE SERVICES PTE LTD 60 WOODLANDS INDUSTRIAL PARK E4 SINGAPORE 757705		

5a. Remarks

A) THE INSPECTION WAS CONDUCTED ON A "WITHOUT PREJUDICE" BASIS. B) IN ACCORDANCE TO YOUR INSTRUCTIONS, WE HAVE NOT AUTHORISED REPAIRS.

TP Claims against NTUC Income: Follow-Through Survey

S/No	Income Reference	Claimant (Owner / Taxi Company)	Claimant Vehicle No.	Income Vehicle No.	Date of Accident	Time of Accident	Estimate	Tentative repair cost
1	MT/0984129-003	SMRT TAXIS	SHC 4827U	WD 1657E	27.02.2018	16:10	\$ 22,210.90	\$ 9,319.09
2	MT/0983963-002	SMRT BUSES LTD	SMB 1357A	GBF 8658U	25.02.2018	15:30	\$ 11,864.90	\$ 8,350.00

eBaoTech

General Claim

Hello, NAC_PAYA_UBI_800601

[Change Language](#)[Change Password](#)[Log Out](#)[My Desktop](#)[Notice of Loss](#)

Policy Query

Policy No. Date of Accident

Vehicle No. (For Motor)

Select	Policy No.	Policyholder Name	Policyholder NRIC	Product	Cover Type	Vehicle No.	Insured Object	Commence Date	Expiry Date
<input checked="" type="radio"/>	5089299342	TECK LEONG KOON KEE	03804300M	GCV	Comprehensive	GBF8658U	GBF8658U	28/03/2017	27/03/2018

SINGAPORE ACCIDENT STATEMENT

IMPORTANT NOTICE

1. Please report correctly the details of the accident to speed up the claims process.
2. This Form must be completed by the Policyholder and/or the Authorised Driver.
3. Information provided must be as truthful and accurate as possible. Any wilful misrepresentation or withholding of material facts may allow insurance companies to repudiate policy ability.
4. The issue and acceptance of this Form by insurance companies is not an admission of policy liability on the part of the insurance companies.
5. Any false reporting may be referred to the Police for investigation.
6. This report will be forwarded by the insurers of the GIA Records Management Centre established by the General Insurance Association of Singapore (GIA) for archiving and that copies of this report will, for a fee, be made available upon application by interested parties.
7. By the lodgement of this report to the insurers, you hereby consent to the archiving of this report at the centre and to copies of the report being made available aforesaid.

ACCIDENT STATEMENT

Date Of Report	27/02/2018 09:02
Date Of Accident	25/02/2018 15:30
Exact Location Of Accident	ANG MO KIO AVE 3 JUNCTION AVE 4
Country/State of Loss	SINGAPORE

DETAILS OF OWN VEHICLE

Vehicle Registration Number	SMB1357A
Insured/Policyholder	
Name Of Registered Owner	SMRT BUSES LTD
Co Reg No	198202292D
Email Address	NOEMAIL
Mobile Phone No	
Alternative Phone No	OFFICE-88888888
Vehicle Particulars	
Manufacturer	MAN
Model	BUS
Exact Purpose for which vehicle was being used at time of accident	
Are you claiming under your own insurance policy for repair to your vehicle?	NO
If No, Please state action to be taken	THIRD PARTY
Vehicle Category	BUS
Insurance Company	
Name of Insurance Company	MS FIRST CAPITAL INSURANCE LTD
Type Of Coverage	THIRD PARTY
Fleet Policy	YES
Policy Number	DII027592MFBP
Cover Note Number	
Driver	
Name of Driver	LIANG CHEE YIT
Passport No/FIN	G2322068M
Date Of Birth	31/05/1978
Occupation	OUTDOOR
Date Of Driving Pass	08/09/2014
Driving Experience	3 YEARS AND 5 MONTHS
Gender	MALE
Mobile Number	(LOCAL) +65-88888888
Fax Number	
Contact Number	
EMail Address	NOEMAIL

Address 88888888

Postcode

Was driver an employee of the Insured's Company YES

If No, Relationship of the Driver with the Insured

Vehicle Registration Number of Driver's Own Vehicle -

Insurance Company of Driver's Own Vehicle -

General Information of the Accident

Type Of Accident COLLISION - CROSS JUNCTION
Weather Conditions CLEAR
Road Surface DRY

Other Information

Was any foreign vehicle involved in this accident? NO
Number of vehicles involved in the accident
Was any body injured in the Accident? YES
Was any injured conveyed to hospital by ambulance? YES
Was any other material or property damaged? YES
I have been approached by unknown person(s) soliciting/offering accident claims assistance. NO
Number of Passengers (Including Driver) 7

Details of Police Action

Was the accident reported to the police? NO
If Yes, Please state which Police Station
Was notice of intended Prosecution given? NO
If Yes, against whom?

Circumstances of Accident

ON THE MENTIONED DATE AND TIME, I WAS TRAVELLING ALONG ANG MO KIO AVE 3. ON ARRIVAL AT THE "T" JUNCTION WITH ANG MO KIO 4 ON MY LEFT TRAFFIC LIGHT WAS GREEN IN MY FAVOUR. AS SUCH, I CONTINUED TO DRIVE STRAIGHT ACROSS THE JUNCTION. A M/VAN FROM THE OPPOSITE DIRECTION FAILED TO STOP, MADE A RIGHT TURN INTO THE JUNCTION AND ENCROACHED INTO MY PATH OF TRAVELLING. ON SEEING THIS, I APPLIED THE BRAKES TO AVOID COLLIDING ONTO THE M/VAN. AS A RESULT, THE FRONT LEFT PORTION OF MY BUS COLLIDED WITH THE RIGHT SIDE PORTION OF THE M/VAN. NO PASSENGER ONBOARD THE M/VAN AND ABOUT 7 PASSENGERS ON BOARD MY BUS. THE M/VAN DRIVER WAS INJURED AND SHE WAS CONVEYED BY AN AMBULANCE TO THE HOSPITAL FOR MEDICAL TREATMENTS. THAT'S ALL.

Attachment(s)

Are accident photos available for attachment? NOT AVAILABLE DUE TO CIRCUMSTANCES OF ACCIDENT
Was there any video captured by Car Camera? NO
Was there any audio recorded? NO

DETAILS OF OTHER VEHICLE PROPERTY 1

Vehicle Registration Number GBF8658U
Vehicle Make/Model/Colour
Details Of Properties
Vehicle Category COMMERCIAL VEHICLE
Name of Driver UNKNOWN CHINESE
NRIC/Passport Number
Contact Number
Address
Postcode
Insurance Company Name

Nature Of Damage

No. Of Passenger (Including Driver)

DETAILS OF INJURED PERSON 1

Name

UNKNOWN CHINESE

Approximate Age

Injuries Sustain

Injured person in which vehicle?

Were seat belts worn?

Was this injured conveyed to hospital by ambulance?

Address

Postcode

Sketch Plan Pg. 1

SKETCH PLAN

IMPORTANT NOTICE

1. Please report correctly the details of the accident to speed up the claims process.
2. This Form must be completed by the Policyholder and/or the Authorised Driver.
3. Information provided must be as truthful and accurate as possible. Any wilful misrepresentation or withholding of material facts may allow insurance companies to repudiate policy liability.
4. The issue and acceptance of this Form by insurance companies is not an admission of policy liability on the part of the insurance companies.
5. Any false reporting may be referred to the Police for investigation.
6. The report will be forwarded by the insurers of the GIA Records Management Centre established by the General Insurance Association of Singapore (GIA) for archiving and that copies of this report will for a fee be made available upon application by interested parties.
7. By the lodgment of this report to the insurers, you hereby consent to the archiving of this report at the centre and to copies of the report being made available aforesaid.
8. **Consent under the Personal Data Protection Act (PDPA)**

I understand, acknowledge, agree and consent that:

- (a) My insurer, my workshop and the General Insurance Association of Singapore ("GIA") may/are permitted to collect, use, disclose and/or process my personal data/personal information set out in this [form] and any other personal information provided by me or possessed by my insurer (collectively the "Personal Information") and disclose and transfer such Personal Information to all insurer(s) who have insured vehicle(s) involved in this accident (all insurer(s) who have insured vehicle(s) involved in this accident shall be collectively referred to as the "Insurers"), the Insurers' lawyers/law firms, the Monetary Authority of Singapore and any relevant government agency/authority (such as the police), for the purpose(s) of:
 - (i) processing, handling and/or dealing with my claims including the settlement of the claims and any necessary investigations relating to the claims;
 - (ii) investigating the accident and/or my claims;
 - (iii) carrying out and/or dealing with my instructions or responding to any enquiries by me;
 - (iv) administering my claims (including the mailing of correspondence, statements, invoices, reports or notices to me, which could involve disclosure of certain personal data about me to bring about delivery of the same as well as on the external cover of envelopes/mail packages); and/or
 - (v) complying with applicable law in administering, processing, handling and/or dealing with my claims. (collectively the "Purposes")
- (b) all insurer(s) who have insured vehicle(s) involved in this accident and the Insurers' lawyers/law firms, may/are permitted to collect, use, disclose and/or process my Personal Information for one or more of the above Purposes; and
- (c) my Personal Information may/can be disclosed by any of the Insurers and/or GIA to their third party service providers or agents (including their lawyers/law firms), which may be sited outside of Singapore, for one or more of the above Purposes.
- (d) my Personal Information will also be collected and used to compile claims history for the purpose of fraud detection, investigation and management in present and all future claims.
- (e) the information so collected under (d) above may be shared / disclosed:
 - (i) to all insurers and/or any other third parties that assist in evaluating, investigating, controlling or managing fraud, regulators, law enforcement and government agencies as reasonably required for the purposes stated, or
 - (ii) for complying with requirements under any regulations, laws or court orders.



Policyholder's Signature
Date & Time:

Driver's Signature
(If driver is not the policyholder)
Date & Time: 26/2/18

Reporting Centre Personnel's Signature
Name:
NRIC/FIN No.:

Sketch Plan Pg. 3

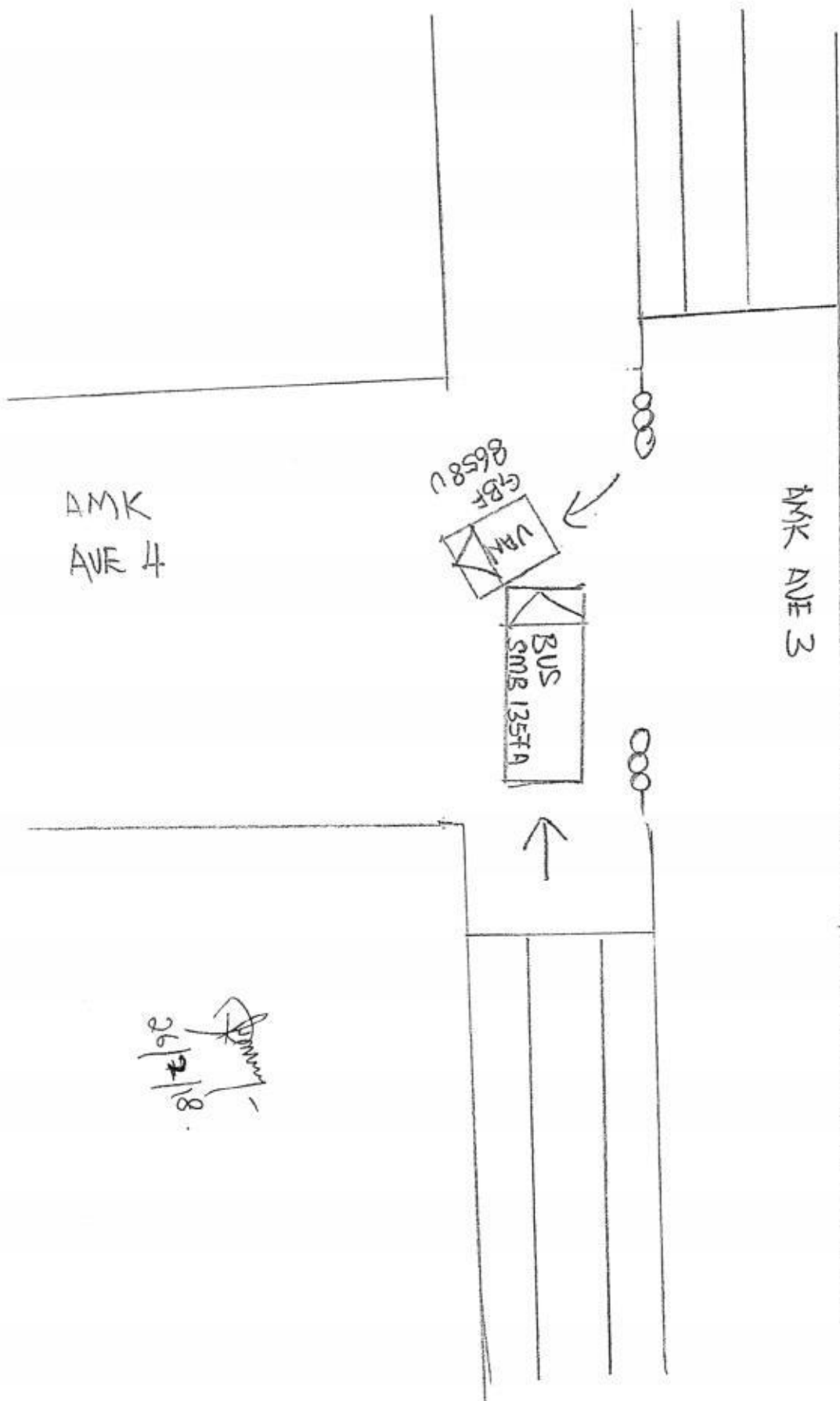

> Back to OneMotoring

Enquire Transfer Fee

Vehicle Details

Vehicle No. :	SMB1357A
Vehicle Type :	H20 - Public Transport Bus/Coach/Minibus
Vehicle Attachment 1 :	Air-Conditioned
Vehicle Scheme :	OmniBus (SMRT - ARF-exempted)
Vehicle Make :	MAN
Vehicle Model :	NL320F (A22)
Chassis No. :	WMAA22Z25D7001804
Propellant :	Diesel
Engine No. :	50333821833373
Engine Capacity :	10518 cc
Maximum Power Output :	-
Maximum Laden Weight :	18000 kg
Unladen Weight :	11280 kg
Year Of Manufacture :	2012
Original Registration Date :	22 Apr 2013
Lifespan Expiry Date :	21 Apr 2030
Road Tax Expiry Date :	21 Oct 2018
Inspection Due Date :	21 Apr 2019
Intended Transfer Date :	23 May 2018
CO2 Emission :	-
CO Emission :	-
HC Emission :	-
NOx Emission :	-
PM Emission :	-

Late renewal fee(s) will be imposed if road tax / lay up has expired. Please use Enquire Road Tax Payable for fee(s) payable.

Road tax, including Over Payment (if any), of a vehicle will follow the vehicle to the new registered owner when its ownership is being transferred.

Amount Payable

	Amount Before GST (S\$)	GST Amount (S\$)	Amount After GST (S\$)
Transfer Fee :	25.00	-	25.00
Total Amount Payable :			25.00

You may print this page for reference.

OK

Print

SMRT Accident Vehicle Repair Estimates

Section A - To be completed by claims Advisor/Duty officer at Accident Reporting Centre

Reg. No : SMB1357A
 Ref. No : BUS/02/18/7044
 Reg. Date : 01/01/1900
 Vehicle Type : BUS -12M
 Make : MAN
 Model : MAN
 Name of Driver : Liang Chee Yit
 Type of Accident : HEAD TO SIDE
 Date / Time of Accident : 25/02/2018 03:30:00 PM
 Accident Reported Date / Time : 26/02/2018 12:00:00 AM
 Surveyor is Required? : Yes
 Survey by : IDAC
 Vehicle is Towed Back? : No
 Towed Back Date/Time :
 Replacement Vehicle issued? : No
 Accident Repair Job Card No :
 Special Instruction to ARC, if any :

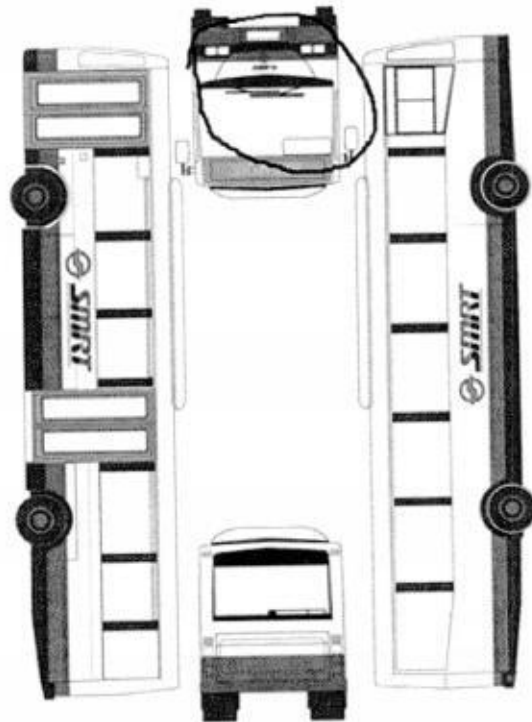

FRONT PORTION AND LEFT FRONT VIEW MIRROR DAMAGED

Prepared Date : 27/02/2018 09:43:12 AM

Sebastian.
 27/2/18.
 - Lump Sum Repair.
 - Question Mark Item
 Photo
 - Photo After Paint

 2/3/18

LKK Auto Consultants hence notify the Repairer of the following:

- To resurvey before/after spray painting
- To display damaged part(s) during resurvey
- Parts prices are subject to confirmation
- Third party survey is on a "Without Prejudice" basis
- No illegal modification(s) is allowed
- Supplementary item(s) must be resurveyed and is subject to final approval from Insurance Company

Acknowledged by Repairer

Signature:

Date:

Chassis No : WMAA22ZZ5D7001804

Mileage

0

Work Shop :

Repair Completed Date / Time :

Summary of Repair Estimates

Adjusted by Surveyor, if applicable

Quotation from ARC

Total Labour Charges	: 1,590.00	0.00
Total Spray Painting Charges	: 789.00	0.00
Total Material Charges	: 8,537.31	8,537.31
Other Charges	: 0.00	0.00
TOTAL	: 10,916.31	0.00
Lum Sum Total	: 10,900.00	0.00
No. of Repair Days	: 3.00	0.00

Prepared / Adjusted By

Arc / Surveyor Sing Off Date

: 28/02/2018 08:44:03 AM

01/01/1900 12:00:00 AM

Prepared / Adjusted Date

Remarks

Prepared Date : 28/02/2018 08:42:02 AM

Section C - To be Completed by Admin Assistant, Accident Repair Centre, Upon Completion of Repair

Quotation No

Quotation Date

Invoice Amount

Invoice No

Invoice Date

Prepared Date

Part 1 - Labour Works

Job Scope	Quotation from ARC	Adjusted by Surveyor, if applicable
TO REMOVE & INSTALL ALL ABOVE ITEMS AND REPAIR OTHERS DAMAGED AFFECTED AREAS.	1,590.00	0.00 <i>1325</i>
Total Labour	1,590.00	0.00

Part 2 - Spray Painting & Panel Beating Related Works

Job Scope	Quotation from ARC	Adjusted by Surveyor, if applicable
PROVIDE LABOUR AND MATERIAL TO PUTTY AND RESPRAY ABOVE REPAIR ITEMS	789.00	0.00 <i>600</i>
Total Spray Painting & Panel Beating	789.00	0.00

Part 3 - Other Costs - Accident and Accident Repair Related Expenses

Job Scope	Quotation from ARC	Adjusted by Surveyor, if applicable
Total Other Costs		

Part 4 - Spare Parts / Material Usage

Part Number	Portion	Stock No	Part Name	Qty	List Price (\$)	Discount (%)	Final Price (\$)	ARC Recommendation	Surveyor Approved	Photos Attached
F01001-CW263		6010154	FRONT FLAP	1	1,868.80	10.00	1,681.92	Replace	Replace	No ✓
F01001-CW264		6010153	FRONT HEADLAMP PANEL LH	1	974.70	10.00	877.23	Replace	Replace	No ✓
F01001-CE265		6010151	FRONT BUMPER CENTER	1	1,868.80	10.00	1,681.92	Replace	Replace	No ✓
8-25101-6539		6010304	FRONT HEADLAMP LH	1	1,603.60	10.00	1,443.24	Replace	Replace	No ✓
81-25320-6111		6010306	FRONT AUX HEADLAMP FLASHER LH	1	904.40	10.00	813.96	Replace	Replace	No ✓
		6009375	RETAINER (MALE & FEMALE)	1	74.80	10.00	67.32	Replace	Replace	No ✓
4001M01-ACCE466	LEFT	6010159	FRONT VIEW MIRROR LH	1	1,903.30	10.00	1,712.97	Replace	Replace	No ✓
		6010913	ARM,WIPER:LH,PAN ORAMIC,FOR MAN A22 BUS	1	247.50	10.00	222.75	Replace	Replace	No ✓
		6010914	BLADE,WIPER:40 INCHES,FOR MAN A22 BUS	1	40.00	10.00	36.00	Replace	Replace	No ✓
TOTAL MATERIALS								8,537.31	8,537.31	
TOTAL MATERIALS(Discounted)								8,537.31	8,537.31	

Added Spare Parts / Material Usage After Surveyor Signed off

Part Number	Portion	Part Name	Qty	List Price (\$)	Discount (%)	Final Price (\$)	ARC Check	Surveyor Check	LT Check
TOTAL SUPPLEMENTARY MATERIALS									

SMRT Accident Vehicle Repair Estimates

Section A - To be completed by claims Advisor/Duty officer at Accident Reporting Centre

Reg. No : SMB1357A
Ref. No : BUS/02/18/7044
Reg. Date : 22/04/2013
Vehicle Type : BUS -12M
Make : MAN
Model : MAN
Name of Driver : Liang Chee Yit
Type of Accident : HEAD TO SIDE
Date / Time of Accident : 25/02/2018 03:30:00 PM
Accident Reported Date / Time : 26/02/2018 12:00:00 AM
Surveyor is Required? : Yes
Survey by : IDAC
Vehicle is Towed Back? : No
Towed Back Date/Time :
Replacement Vehicle issued? : No
Accident Repair Job Card No : 000024094797
Special Instruction to ARC, if any :

FRONT PORTION AND LEFT FRONT VIEW MIRROR DAMAGED

Prepared Date : 27/02/2018 09:43:12 AM

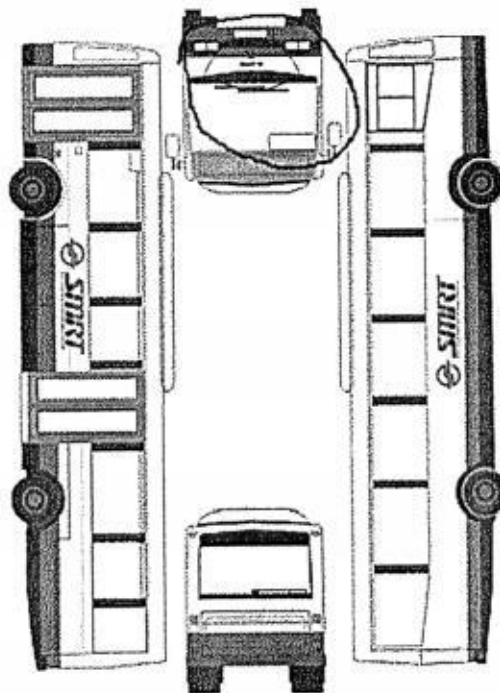

Section B - To be Completed by Service Advisor, Accident Repair Centre

Chassis No : WMAA22ZZ5D7001804

Mileage : 0

Work Shop :

Repair Completed Date / Time : 01/01/2000

Summary of Repair Estimates

	Quotation from ARC	Adjusted by Surveyor, if applicable
Total Labour Charges	: 1,590.00	1,325.00
Total Spray Painting Charges	: 789.00	600.00
Total Material Charges	: 6,693.25 <i>9485.50</i>	6,829.85
Other Charges	: 0.00	-400.00
TOTAL	: 9,072.25 <i>11864.50</i>	8,354.85
Lum Sum Total	: 9,050.00	8,350.00
No. of Repair Days	: 3.00	3.00 ✓
Prepared / Adjusted By	: Sunny Tan Ah Leong	SEBASTIAN LKK
Arc / Surveyor Sign Off Date	: 28/02/2018 08:44:03 AM	04/05/2018 06:31:12 PM



Prepared / Adjusted Date :

Remarks :

Prepared Date : 28/02/2018 08:42:02 AM

Section C - To be Completed by Admin Assistant, Accident Repair Centre, Upon Completion of Repair

Quotation No :	Invoice No :
Quotation Date :	Invoice Date :
Invoice Amount :	Prepared Date :

Section D - Details of Repair Estimates**Part 1 - Labour Works**

Job Scope	Quotation from ARC	Adjusted by Surveyor, if applicable
TO REMOVE & INSTALL ALL ABOVE ITEMS AND REPAIR OTHERS DAMAGED AFFECTED AREAS.	1,590.00	1,325.00 ✓
Total Labour	1,590.00	1,325.00

Part 2 - Spray Painting & Panel Beating Related Works

Job Scope	Quotation from ARC	Adjusted by Surveyor, if applicable
PROVIDE LABOUR AND MATERIAL TO PUTTY AND RESPRAY ABOVE REPAIR ITEMS	789.00	600.00 ✓
Total Spray Painting & Panel Beating	789.00	600.00

Part 3 - Other Costs - Accident and Accident Repair Related Expenses

Job Scope	Quotation from ARC	Adjusted by Surveyor, if applicable
Lump Sum Adjustment by Surveyor	0.00	-400.00
Total Other Costs	0.00	-400.00

Part 4 - Spare Parts / Material Usage

Part Number	Portion	Stock No	Part Name	Qty	List Price (\$)	Discount (%)	Final Price (\$)	ARC Recommendation	Surveyor Approved	Photos Attached
F01001-CW263		6010154	FRONT FLAP	1	1,868.80	10.00	1,681.92	Replace	Replace /	No CRK
F01001-CW264		6010153	FRONT HEADLAMP PANEL LH	1	974.70	10.00	877.23	Replace	Replace /	No CRK
F01001-CE265		6010151	FRONT BUMPER CENTER	1	1,868.80	10.00	1,681.92	Replace	Replace /	No CRK
8-25101-6539		6010304	FRONT HEADLAMP LH	1	1,603.60	10.00	1,443.24	Replace	Replace /	No CRK
81-25320-6111		6010306	FRONT AUX HEADLAMP FLASHER LH	1	904.40	10.00	813.96	Replace	Replace /	No CRK
		6009375	RETAINER (MALE & FEMALE)	1	74.80	10.00	67.32	Replace	Replace /	No NEC
4001M01-ACCE466	LEFT	6010159	FRONT VIEW MIRROR LH	1	1,903.30	10.00	1,712.97	Replace	Replace /	No CRK
		6010913	ARM,WIPER:LH,PANORAMIC, FOR MAN A22 BUS	1	247.50	10.00	222.75	Replace	Replace /	No BT
		6010914	BLADE,WIPER:40 INCHES, FOR MAN A22 BUS	1	40.00	10.00	36.00	Replace	Replace /	No NEC
TOTAL MATERIALS							8,537.31	8,537.31		
TOTAL MATERIALS(Discounted)							6,693.25	6,829.85		

Added Spare Parts / Material Usage After Surveyor Signed off

Part Number	Portion	Part Name	Qty	List Price (\$)	Discount (%)	Final Price (\$)	ARC Check	Surveyor Check	LT Check
TOTAL SUPPLEMENTARY MATERIALS									

8537.31
 + 1925.00
 10462.31
 - 2026
 8369.848

Sebastian
 17/5/18

L/S: \$ 8350

11864.90



National Assessment Centre Services

51 Ubi Ave 1 #01-25 Paya Ubi Industrial Park, Singapore 408933

TEL: 6841 0055 FAX: 6841 6315

Reg. No: 52983356E GST Reg. No. 20-0405911-H



NTUC INCOME INSURANCE CO-OPERATIVE LTD		Ref:	NS/INC18004003/Srbn2
73 BRAS BASAH ROAD #05-01 NTUC TRADE UNION HOUSESINGAPORE 189556		Date:	24-05-2018
		Code:	INC4
1. Policy Particulars :- THIRD PARTY CLAIM			
Insured Veh.	GBF 8658U	Veh. Inspected	SMB 1357A
Policy No.	5089299342	Coverage (\$)	0.00
Claim No.	MT/0983963-002	Excess (\$)	0.00
Assign From		Assign Date	27/02/2018
2. Vehicle Particulars & Condition			
Make & Model	MAN NL320F	c.c	10518
Engine No.	HIDDEN	Year of Reg.	2013
Chassis No.	WMAA22ZZ5D7001804	Colour	MULTI
Odometer	454425	Steering	IN ORDER
Brakes	IN ORDER	Modification	NIL
General	FAIR		
3. Conditions of Tyres			
	Size	Make	Balance
R/H Front Tyre	275/70 R22.5	FIRENZA	6 mm
L/H Front Tyre	275/70 R22.5	FIRENZA	6 mm
R/H Rear Tyre	275/70 R22.5 (D)	FIRENZA	6/6 mm
L/H Rear Tyre	275/70 R22.5 (D)	FIRENZA	6/6 mm
4. Description of Damages			
THE VEHICLE SUSTAINED DAMAGES AT THE FRONT N/S PORTION. DAMAGES SEE DETAILS.			
5. General Information			
Accident Date	25/02/2018	Inspection Date	27/02/2018
Survey held at	SMRT AUTOMOTIVE SERVICES PTE LTD 60 WOODLANDS INDUSTRIAL PARK E4 SINGAPORE 757705		
5a. Remarks			
A) THE INSPECTION WAS CONDUCTED ON A "WITHOUT PREJUDICE" BASIS. B) IN ACCORDANCE TO YOUR INSTRUCTIONS, WE HAVE NOT AUTHORISED REPAIRS.			
5b. Estimate Days of Repair			
ESTIMATED NORMAL PERIOD FOR REPAIR:		3 Working Days	



National Assessment Centre Services

51 Ubi Ave 1 #01-25 Paya Ubi Industrial Park, Singapore 408933

TEL: 6841 0055 FAX: 6841 6315

Reg. No: 52983356E GST Reg. No. 20-0405911-H



Page No.:1 of 1

ADJUSTMENT ON REPAIR COST FOR VEHICLE NO. SMB 1357A

Qty	Description of Parts	Condition	Estimate By Workshop (\$)	Our Adjusted (\$)
REPLACEMENT OF PARTS				
1	FRONT FLAP	CRACKED	1,868.80	1,868.80
1	FRONT HEADLAMP PANEL LH	CRACKED	974.70	974.70
1	FRONT BUMPER CENTER	CRACKED	1,868.80	1,868.80
1	FRONT HEADLAMP LH	CRACKED	1,603.60	1,603.60
1	FRONT AUX HEADLAMP FLASHER LH	CRACKED	904.40	904.40
1	RETAINER (MALE & FEMALE)	NECESSARY	74.80	74.80
1	FRONT VIEW MIRROR LH	CRACKED	1,903.30	1,903.30
1	ARM WIPER;LH,PAN ORAMIC,FOR MAN A22 BUS	BENT	247.50	247.50
1	BLADE,WIPER;40 INCHES,FOR MAN A22 BUS	NECESSARY	40.00	40.00
	LESS 10% DISCOUNT		-	-948.59
			9,485.90	8,537.31
LABOUR				
	TO REMOVE & INSTALL ALL ABOVE ITEMS AND REPAIR OTHERS DAMAGED AFFECTED AREAS.		1,590.00	1,325.00
	PROVIDE LABOUR AND MATERIAL TO PUTTY AND RESPRAY ABOVE REPAIR ITEMS.		789.00	600.00
			2,379.00	1,925.00
GRAND TOTAL			11,864.90	10,462.31
RECOMMENDED COST OF LUMP SUM REPAIRS (TO ITS PRE-ACCIDENT CONDITION) (CONFIRMED)				8,350.00

Report Ref No. NS/INC18004003/Srbn2

YEANG WAI KEEN
Automotive Assessor

K.K.LAU CPT(RET)

BEng(Hons),B.Bus,MBA,PEng,PE,
MinstAEA,MASME,MIRTE

REGD Auto Consultant-SAE, Licensed Appraiser

DISCLAIMER OF LIABILITY TO THIRD PARTIES:- This Report is made solely for the use and benefit of the Client named on the front page of this Report.
No liability of responsibility whatsoever, in contract or tort, is accepted to any third party who may rely on the Report wholly or in part. Any third party acting or relying on this Report, in whole or in part, does so at his or her own risk.