

REF:

CC3 / MSG18003996 / Subn2

Summary

ASSIGNMENT

From: _____ Date: _____

Estimated Cost: _____

OD / TP / WS / TP RES / OD RES / EVA / INV / MV

To Inspect Vehicle No: _____

at Workshop m/s _____

of _____

Insured: SLB 675APolicy No. A 28925753 QmxClaims No. 551 000

Sum Insured: _____ Excess: _____

(Client's Record)

Make of Veh: _____

(Policy Condition)

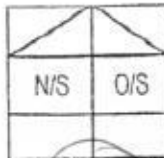
Remark: The veh had commenced its
repair at the time of inspection.

Bal. or Market Value: _____

IDAC Accident Rpt: _____ Consistent? : Yes or No

GIA / PR Seen: _____ Consistent? : Yes or No

Est. Repairs: _____ days Res.: Yes or No

Lum Sum: _____ % 3 Val.: Yes or No

CA / REV / REP. / 24HRS

Date: _____ Person Contacted: _____

Vehicle: IN / OUT

Veh No: SHB 5618EYr Regn: 30/11/17Type: M.Car / M.Cycle / Bus / Van / Lorry / (Tax) / Prime Mover /

Truck / Trailer or

Make: Toyota Prius 4cc 1798Colour Maroon

A/C: Insured / Std / NI / NA

Sp. Reading 32.656

T/Radio: Insured / Std / NI / NA

Eng/No: _____

C/No: J10K83F4 703575749Gen. Cond: Good / Fair / Poor / BurntSteering: Inorder / Jammed / Leaked / Burnt orBrake: Inorder / Jammed / Leaked / Burnt orModl: NI / S/Rim / STD A/Rim orTyre Size: F: 195/65 R15

R: _____

BS / DUN / EXNOVA / GY / FS / LIZA / MIC / OHTSU / PIR / SUMI /

TOYO / YOKO or

Front

Rear

F/Bal. 7 mmR/Bal. 7 mmL/Bal. 7 mmL/Bal. 7 mmD.O.A. 28/2/18D.O.I. 28/2/18Survey held at SMARTDes. of Damages: Frt / Rear / O/S / N/S / U/C / Rooftop or

The U/C / Chassis frame / Body Structure affected due to collision.

Date / Time / Action / Instruction

SHB 5618E - NS / INC13015378 / R/gm3c3DAT 01/013 TAX / 02/18 / 2165SLB 675A - xLick
MSIG

RECEIVED 14 MAR 2018

2/3/18 Email GIA to Catherine ThiaSLB 675A13/3/18 Sebastian confirmed \$ 4230.98 (Red 8797.32, 675)14/3/18 Send preli revised by merimen

Date/Time, File Pass to?

☐ : Preli. ReportDays Of Repair: 8

Date/Time, File Return to?

☐ : Final ReportResurvey No. of Trip: 1

Survey Fee:

1) 14/3 - typistAdd Fee: ☐ : Site Insp (\$ _____)

Transportation:

Report Format :

merimenLump Sum / I.B.I. (\$) 4230.98☐ : Interview (\$ _____)

) Photo

☐ : Techn. Invs (\$ _____)

) Opans

☐ : Weekend (\$ _____)

)

TOTAL

30010310

Survey Department Check List (Case Handler)

Reference No. : CC3 | MSG | 800 3996 | SVB
Policy Type: OD / TP / TP RES / TL / EVA

Case Handler

Typist

Admin (): Case handler to make sure all Information created by the assignment team are **ACCURATE**.

(1) Office Assign Form

		Y-Date	N-Date	Y-Date	N-Date
C	Reference No.	✓			
C	Customer Code				
N	Assign From				
C	Assign Date	✓			
C	Veh No (Inspected)	✓			
C	Veh No (Insured)	✓			
C	D.O.A	✓			
C	Policy No	✓			
C	Claim No	✓			
C	Insurance Authorisation (CA /REV/REP)				
C	Report Type	✓			
C	Weekend Charges				
N	Survey held at/Repairer	✓			
C	Excess				

Surveyor (): Case handler to make sure the surveyor completed all required information.

(1) Assignment Form

C	Vehicle No	✓			
C	Regn Month/Year	✓			
N	Vehicle Type	✓			
N	Make & Model	✓			
C	Engine Capacity. (C.C)	✓			
N	Colour	✓			
C	Odometer. (Sp.Reading)	✓			
C	Chassis No	✓			
N	General Condition	✓			
N	Steering	✓			
N	Brake	✓			
N	Modification (Modi)	✓			
C	Tyre Size	✓			
N	Tyre Make	✓			
C	Tyre Balance	✓			
C	Date of Inspection	✓			
N	Survey held	✓			
N	Des.of Damages	✓			

(2) System - (Views/Merimen)

C	Damaged Vehicle Photographs Uploaded	✓			
---	--------------------------------------	---	--	--	--

(3) Workshop Estimate/Assignment Form

N	ALL Parts condition	✓			
C	Market Value for OD cases				
C	Estimate Repair Cost for PRI (RSI, TMI, MSIG)				
C	Days of repair	✓			
C	Finalised Amount	✓			
C	Re-inspection Cases to Finalize within 5 Days				

(4) System - (Views/Merimen)

C	Resurvey photo Uploaded	✓			
---	-------------------------	---	--	--	--

Check By: VERON 14/3/18
Case Handler Date

*C: Critical *N: Non-Critical



LKK Auto Consultants Pte Ltd

51 Ubi Ave 1 #01-25 Paya Ubi Industrial Park, Singapore 408933

TEL: 6256 3561 FAX: 6256 4315

Reg. No: 199607198R GST Reg. No. 19-9607198-R

Affiliated to Federation Internationale Des Experts En Automobile

MSIG INSURANCE (SINGAPORE) PTE LTD

Ref : CC3/MSG18003996/Svb

16 RAFFLES QUAY
#24-01 HONG LEONG BLDG SINGAPORE 048581

Date : 01-03-2018



Code : MSG

1. Policy Particulars :- THIRD PARTY CLAIM

Insured Veh.	SLB 675A	Veh. Inspected	SHB 5618E
Policy No.		Coverage (\$)	0.00
Claim No.		Excess (\$)	0.00
Assign From		Assign Date	28/02/2018

2. Vehicle Particulars & Condition

Make & Model		c.c	0
Engine No.	HIDDEN	Year of Reg.	
Chassis No.		Colour	
Odometer	-	Steering	
Brakes		Modification	
General			

3. Conditions of Tyres

	Size	Make	Balance
R/H Front Tyre			mm
L/H Front Tyre			mm
R/H Rear Tyre			mm
L/H Rear Tyre			mm

4. Description of Damages

--	--

5. General Information

Accident Date	28/02/2018	Inspection Date	28/02/2018
Survey held at	SMRT AUTOMOTIVE SERVICES PTE LTD 60 WOODLANDS INDUSTRIAL PARK E4 SINGAPORE 757705		

5a. Remarks

--	--

...CLAIM SUBFOLDER...(Pending for Survey Report)

CLAIM SUBFOLDER TRACKING							
Case	Notified	Est Submitted	Adj Assigned	Adj Rpt	Adj Submitted	Ins Auth'd	Status
Main	28 Feb 2018		02 Mar 2018 15:03 Edit Adj Rpt				Pending for Survey Report Cancel Case

Main	Reference	Claim Details	Documents	Show All
------	-----------	---------------	-----------	--------------------------

CLAIM SUBFOLDER DETAILS [Created by insurer]

Insured:	HENG SOEK HOON, ID: S7835809B, Tel: +6598300900		
Main Claimant:	SMRT Taxis Pte Ltd, Co. Reg. No.: 198905369K		
Vehicle Reg. No.:	SHB5618E	Date of Loss:	28/02/2018 09:00 - :59
Claim Type:	TP / 551000	Policy/Cover Note No.:	A28925753QMX (Comprehensive) Coverage: 23/03/2017 - 22/03/2018
Vehicle Reg. No. (Insured):	SLB675A	Policy No. (Claimant):	
		Excess:	\$1,000.00
Repairer:	SMRT Automotive Services Pte Ltd (Woodlands) 60 Woodlands Industrial Park E4, 757705 Woodlands - Tel: 68662628		
Handling Insurer:	MSIG Insurance (Singapore) Pte. Ltd. (HQ) - Tel: +65 6827 7888 ... [Handled by Chhia Nyuk Pul - 6594 2521]		
Adjuster:	LKK Auto Consultants Pte Ltd (HQ) - Tel: 6256-3561 ... [Handled by Sebastian Yeang Wai Keen] ... [Imm.Advice due 03/03/2018]		
Driver/Custodian (Insured):	CHEW WEE (ZHOU WEI) (), NRIC: S7920514A, Tel: +6598300900		
Adj Asg. Remarks:	Direct survey done on 28/02/2018.		

ASSOCIATED MAIL RECEIVED [View All](#) [Compose Case Mail](#)

There are no mail for this case.

ALL ASSOCIATED TASKS [View All](#) [Search Tasks](#) [Create New Task](#) [Complete](#)

Due Date	Priority	Type	Task Group	Subject	Handler	Assigned By	Completed On	Created On	Done?
No results.									

LKK Auto Consultants Pte Ltd (Co.Reg.No:199607198R)

51 Ubi Ave 1 #01-25, Paya Ubi Industrial Park

Singapore 408933

Tel: 6256-3561 Fax: 6844-8805 Email: sur@lkkauto.com;assignments@lkkauto.com

To: MSIG Insurance (Singapore) Pte. Ltd.
4 Shenton Way
#21-01 SGX Centre 2
Singapore 068807

From: LKK Auto Consultants Pte Ltd
51 Ubi Ave 1 #01-25
Paya Ubi Industrial Park
Singapore 408933

Attn: Chhia Nyuk Pui

Date: 14 Mar 2018

Preliminary Advice

Insured Vehicle No	: SLB675A	Accident Date	: 28/02/2018
TP Vehicle No	: SHB5618E	Assignment Date	: 02/03/2018
Make	: TOYOTA PRIUS HYBRID	Est. Duration of Repair	: 8.00
Date of Inspection	: 28/02/2018		
Inspection At	: SMRT AUTOMOTIVE SERVICES PTE LTD (WOODLANDS) 60 WOODLANDS INDUSTRIAL PARK E4 SINGAPORE 757705		

Point of Impact / General Description of Damages

The vehicle sustained impact / damages rear portion and parts claimed are consistent to the accident.

Repairer's Estimate (Gross)	:S\$	13,028.30
Revised Amount	:S\$	4,230.98
Check Items (Estimated)	:S\$	0.00
Total	:S\$	4,230.98

Lump Sum Repair	:S\$	
-----------------	------	--

Total Loss Consideration

New for Old Value	:S\$	
Pre-Accident Value	:S\$	
COE / PARF Rebate	:S\$	
Salvage Value	:S\$	
Margin for Repair	:S\$	

Remarks

() The vehicle is economical/not economical for repair.

(X) The above survey was conducted on a 'without prejudice' basis.

Veron Chen (LKKAUTO)

From: Nabilah Rasol <nabilah_rasol@sg.msig-asia.com>
Sent: Friday, 2 March 2018 3:06 PM
To: Veron Chen (LKKAUTO)
Cc: Chhia Nyuk Pui; Catherine Thia; Accounts (LKKAUTO); KKLau; SUR
Subject: RE: DIRECT SURVEY INSPECTION ON WORKSHOP -SMRT AUTOMOTIVE SERVICES PTE LTD,DOA: 28/2/2018, SHB 5618E (TP VEHICLE),SLB 675A (OI VEHICLE)

Hi Veron,

We have created case in Merimen and file reference number is 551000.

Thank you!

Have a nice day!

Nabilah Rasol (Ms)

Admin Officer, Claims Services (Motor)

Direct line +65 6643 1335 | Direct fax +65 6225 7402 | nabilah_rasol@sg.msig-asia.com



MSIG



MSIG Insurance (Singapore) Pte. Ltd. 16 Raffles Quay, #24-01 Hong Leong Building, Singapore 048581 | Tel +65 6220 9644 | Fax +65 6225 6371 | Co. Reg. No. 200412212G | <http://www.msig.com.sg/> | Follow us on



A member of **MS&AD** INSURANCE GROUP

From: Catherine Thia
Sent: Friday, 2 March, 2018 9:43 AM
To: Nabilah Rasol <nabilah_rasol@sg.msig-asia.com>
Cc: Chhia Nyuk Pui <NyukPui_Chhia@sg.msig-asia.com>
Subject: FW: DIRECT SURVEY INSPECTION ON WORKSHOP -SMRT AUTOMOTIVE SERVICES PTE LTD,DOA: 28/2/2018, SHB 5618E (TP VEHICLE),SLB 675A (OI VEHICLE)

Hi

Please assist to create TP folder and assign LKK

Thanks

Best Regards

Catherine Thia

Senior Executive, Claims Services (Motor)

Direct line +65 6594 2545 | Direct fax +65 6225 7402 | catherine_thia@sg.msig-asia.com



MSIG

From: Veron Chen (LKKAuto) [<mailto:veronchen@lkkauto.com>]

Sent: Friday, 2 March, 2018 9:22 AM

To: Catherine Thia <catherine_thia@sg.msig-asia.com>

Cc: KKLau <kklau@lkkauto.com>; Accounts (LKKAuto) <account@lkkauto.com>; Christopher Chionh <christopher_chionh@sg.msig-asia.com>; SUR <sur@lkkauto.com>

Subject: DIRECT SURVEY INSPECTION ON WORKSHOP -SMRT AUTOMOTIVE SERVICES PTE LTD,DOA: 28/2/2018, SHB 5618E (TP VEHICLE),SLB 675A (OI VEHICLE)

Dear Catherine,

Please be informed that we had inspected the vehicle SHB 5618E at M/s: SMRT AUTOMOTIVE SERVICES PTE LTD, 60 WOODLANDS INDUSTRIAL PARK E4 SINGAPORE 757705 on 28/2/2018

Enclosed herewith a copy of TP's GIA report and estimated cost of repair.

Meanwhile, kindly provide us the claim reference number for our necessary action.

Best Regards,

Veron Chen | Case Handler

LKK Auto Consultants Pte Ltd

Phone: 6256-3561 | email :sur@lkkauto.com | fax: 6256-4315

Blk 51, Paya Ubi Industrial Park, Ubi Avenue 1, #02-25 | S(408933)

CONFIDENTIALITY NOTICE

This e-mail (including any attachments) may contain information that is privileged or confidential. The sending of this e-mail to any person other than the intended recipient is not a waiver of the privilege or confidentiality that attaches to it. If you are not the intended recipient, please notify the sender immediately, delete the email and do not copy, distribute or disclose its contents.

Veron Chen (LKKAuto)

From: Veron Chen (LKKAuto)
Sent: Friday, 2 March 2018 9:22 AM
To: 'Catherine Thia'
Cc: KKLau; Accounts (LKKAuto); 'Christopher Chionh'; SUR
Subject: DIRECT SURVEY INSPECTION ON WORKSHOP -SMRT AUTOMOTIVE SERVICES PTE LTD,DOA: 28/2/2018, SHB 5618E (TP VEHICLE),SLB 675A (OI VEHICLE)
Attachments: EST.pdf, GIA.pdf

Dear Catherine,

Please be informed that we had inspected the vehicle SHB 5618E at M/s: SMRT AUTOMOTIVE SERVICES PTE LTD, 60 WOODLANDS INDUSTRIAL PARK E4 SINGAPORE 757705 on 28/2/2018

Enclosed herewith a copy of TP's GIA report and estimated cost of repair.

Meanwhile, kindly provide us the claim reference number for our necessary action.

Best Regards,

Veron Chen | Case Handler

LKK Auto Consultants Pte Ltd

Phone: 6256-3561 | email :sur@lkkauto.com | fax: 6256-4315

Blk 51, Paya Ubi Industrial Park, Ubi Avenue 1, #02-25 | S(408933)

Enquire PARF/COE Rebate for Registered Vehicle

Vehicle Owner Particulars	
Owner ID Type:	Company
Owner ID:	5369K
Vehicle Details	
Vehicle No.:	SHB5618E
Vehicle to be Exported:	No
Intended De-registration Date:	01 Mar 2018
Vehicle Make:	TOYOTA
Vehicle Model:	PRIUS HYBRID 1.8 CVT
Primary Colour:	Maroon
Manufacturing Year:	2017
Engine No.:	2ZRS110211
Chassis No.:	JTDKB3FU903575744
Maximum Power Output:	90.0 kW (120 bhp)
Open Market Value:	\$29,007.00
Original Registration Date:	30 Nov 2017
First Registration Date:	30 Nov 2017
Transfer Count:	0
Actual ARF Paid:	\$5,000.00
Intended PARF Rebate Details	
PARF Eligibility:	Yes
PARF Eligibility Expiry Date:	29 Nov 2025

PARF Rebate Amount:	\$3,750.00
Intended COE Rebate Details	
COE Expiry Date:	29 Nov 2025
COE Category:	A - Car up to 1600cc & 97kW (130bhp)
COE Period(Years):	8
PQP Paid:	\$33,596.00
COE Rebate Amount:	\$32,522.00
Total Rebate Amount:	\$36,272.00

Message

Please note that the 8-year COE for this vehicle cannot be further renewed. The vehicle must be de-registered upon COE expiry or when the vehicle reaches its statutory lifespan (if applicable), whichever is earlier.

The information contained herein is correct as at 01 Mar 2018

OK

SINGAPORE ACCIDENT STATEMENT

IMPORTANT NOTICE

1. Please report correctly the details of the accident to speed up the claims process.
2. This Form must be completed by the Policyholder and/or the Authorised Driver.
3. Information provided must be as truthful and accurate as possible. Any wilful misrepresentation or withholding of material facts may allow insurance companies to repudiate policy ability.
4. The issue and acceptance of this Form by insurance companies is not an admission of policy liability on the part of the insurance companies.
5. Any false reporting may be referred to the Police for investigation.
6. This report will be forwarded by the insurers of the GIA Records Management Centre established by the General Insurance Association of Singapore (GIA) for archiving and that copies of this report will, for a fee, be made available upon application by interested parties.
7. By the lodgement of this report to the insurers, you hereby consent to the archiving of this report at the centre and to copies of the report being made available aforesaid.

ACCIDENT STATEMENT

Date Of Report	28/02/2018 10:22
Date Of Accident	28/02/2018 09:25
Exact Location Of Accident	PIE TOWARDS TUAS
Country/State of Loss	SINGAPORE

DETAILS OF OWN VEHICLE

Vehicle Registration Number	SHB5618E
Insured/Policyholder	
Name Of Registered Owner	SMRT TAXIS PTE LTD
Co Reg No	198905369K
Email Address	NOEMAIL
Mobile Phone No	
Alternative Phone No	OFFICE-80000000

Vehicle Particulars

Manufacturer	TOYOTA
Model	PRIUS TAXI-1.8 (A)
Exact Purpose for which vehicle was being used at time of accident	HIRE AND REWARD
Are you claiming under your own insurance policy for repair to your vehicle?	NO
If No, Please state action to be taken	THIRD PARTY
Vehicle Category	TAXI

Insurance Company

Name of Insurance Company	MS FIRST CAPITAL INSURANCE LTD
Type Of Coverage	THIRD PARTY FIRE AND/OR THEFT
Fleet Policy	YES
Policy Number	D-17087562MFSH
Cover Note Number	

Driver

Name of Driver	OH SOON CHAI
NRIC No	S1319819E
Date Of Birth	13/01/1958
Occupation	OUTDOOR
Date Of Driving Pass	05/11/2005
Driving Experience	12 YEARS AND 3 MONTHS
Gender	MALE
Mobile Number	
Fax Number	
Contact Number	
Email Address	NOEMAIL

Address	265
Postcode	
Was driver an employee of the Insured's Company	NO
If No, Relationship of the Driver with the Insured	OTHER - HIRER
Vehicle Registration Number of Driver's Own Vehicle	-
	-
Insurance Company of Driver's Own Vehicle	-
	-
	-

General Information of the Accident

Type Of Accident	COLLISION - HEAD TO REAR
Weather Conditions	CLEAR
Road Surface	DRY

Other Information

Was any foreign vehicle involved in this accident?	NO
Number of vehicles involved in the accident	
Was any body injured in the Accident?	YES
Was any injured conveyed to hospital by ambulance?	NO
Was any other material or property damaged?	YES
I have been approached by unknown person(s) soliciting/offering accident claims assistance.	NO
Number of Passengers (Including Driver)	2
Passenger 1	NAME: : SHIDA GENDER: : FEMALE

Details of Police Action

Was the accident reported to the police?	NO
If Yes, Please state which Police Station	
Was notice of intended Prosecution given?	NO
If Yes, against whom?	

Circumstances of Accident

I WAS TRAVELLING ALONG PIE AT THE RIGHT MOST LANE WITH A PASSENGER ON BOARD WHEN THE FRONT VEHICLES BRAKE, I FOLLOW SUIT. HOWEVER, THE VEHICLE SLB675A FROM BEHIND FAILED TO BRAKE AND COLLIDED ONTO THE REAR PORTION OF MY TAXI.

Attachment(s)

Are accident photos available for attachment?	YES
Was there any video captured by Car Camera?	YES
Remarks/ Reasons:	FILE TOO LARGE
Was there any audio recorded?	NO

DETAILS OF OTHER VEHICLE PROPERTY 1

Vehicle Registration Number	SLB675A
Vehicle Make/Model/Colour	
Details Of Properties	
Vehicle Category	PRIVATE CAR
Name of Driver	CHEW WEE
NRIC/Passport Number	S7920514A
Contact Number	
Address	
Postcode	
Insurance Company Name	

Nature Of Damage

No. Of Passenger (Including Driver)

DETAILS OF INJURED PERSON 1

Name OH SOON CHAI

Approximate Age

Injuries Sustain

Injured person in which vehicle? SHB5618E

Were seat belts worn? YES

Was this injured conveyed to hospital by ambulance? NO

Address

Postcode

Sketch Plan Pg. 1

SKETCH PLAN

IMPORTANT NOTICE

1. Please report correctly the details of the accident to speed up the claims process.
2. This Form must be completed by the Policyholder and/or the Authorised Driver.
3. Information provided must be as truthful and accurate as possible. Any wilful misrepresentation or withholding of material facts may allow insurance companies to repudiate policy liability.
4. The issue and acceptance of this Form by insurance companies is not an admission of policy liability on the part of the insurance companies.
5. Any false reporting may be referred to the Police for investigation.
6. The report will be forwarded by the insurers of the GIA Records Management Centre established by the General Insurance Association of Singapore (GIA) for archiving and that copies of this report will for a fee be made available upon application by interested parties.
7. By the lodgment of this report to the insurers, you hereby consent to the archiving of this report at the centre and to copies of the report being made available aforesaid.
8. **Consent under the Personal Data Protection Act (PDPA)**

I understand, acknowledge, agree and consent that:

- (a) My insurer, my workshop and the General Insurance Association of Singapore ("GIA") may/are permitted to collect, use, disclose and/or process my personal data/personal information set out in this [form] and any other personal information provided by me or possessed by my insurer (collectively the "Personal Information") and disclose and transfer such Personal Information to all insurer(s) who have insured vehicle(s) involved in this accident (all insurer(s) who have insured vehicle(s) involved in this accident shall be collectively referred to as the "Insurers"), the Insurers' lawyers/law firms, the Monetary Authority of Singapore and any relevant government agency/authority (such as the police), for the purpose(s) of:
 - (i) processing, handling and/or dealing with my claims including the settlement of the claims and any necessary investigations relating to the claims;
 - (ii) investigating the accident and/or my claims;
 - (iii) carrying out and/or dealing with my instructions or responding to any enquiries by me;
 - (iv) administering my claims (including the mailing of correspondence, statements, invoices, reports or notices to me, which could involve disclosure of certain personal data about me to bring about delivery of the same as well as on the external cover of envelopes/mail packages); and/or
 - (v) complying with applicable law in administering, processing, handling and/or dealing with my claims. (collectively the "Purposes")
- (b) all insurer(s) who have insured vehicle(s) involved in this accident and the Insurers' lawyers/law firms, may/are permitted to collect, use, disclose and/or process my Personal Information for one or more of the above Purposes; and
- (c) my Personal Information may/can be disclosed by any of the Insurers and/or GIA to their third party service providers or agents (including their lawyers/law firms), which may be sited outside of Singapore, for one or more of the above Purposes.
- (d) my Personal Information will also be collected and used to compile claims history for the purpose of fraud detection, investigation and management in present and all future claims.
- (e) the information so collected under (d) above may be shared / disclosed:
 - (i) to all insurers and/or any other third parties that assist in evaluating, investigating, controlling or managing fraud, regulators, law enforcement and government agencies as reasonably required for the purposes stated, or
 - (ii) for complying with requirements under any regulations, laws or court orders.



Policyholder's Signature
Date & Time:

Driver's Signature
(If driver is not the policyholder)
Date & Time:

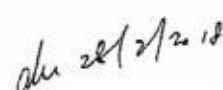
Reporting Centre Personnel's Signature
Name:
NRIC/FIN No.:

Sketch Plan Pg. 2

SKETCH PLAN

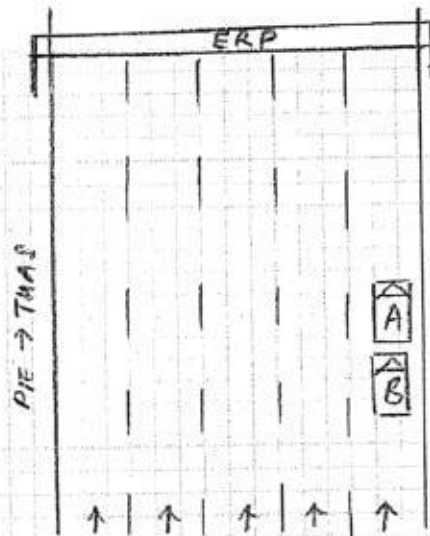

A-SUB 5618E
B-SUB 675A

DESCRIBE CIRCUMSTANCES OF THE ACCIDENT

This image shows a single sheet of white paper with horizontal blue or grey ruling lines. The lines are evenly spaced and run across the width of the page. There are approximately 20 lines visible. The left edge of the paper shows a slight shadow, suggesting it's part of a bound notebook. The top of the page has a faint header area, but no text is present.

DECLARATION

I/We declare the foregoing particulars are true in every respect.



Policyholder's Signature
Date & Time:

Driver's Signature
(If driver is not the policyholder)
Date & Time:

Reporting Centre Personnel's Signature
Name:
NRIC/FIN No.:

aler 28/2/2018

Accident Photo



Accident Photo



Accident Photo



Accident Photo

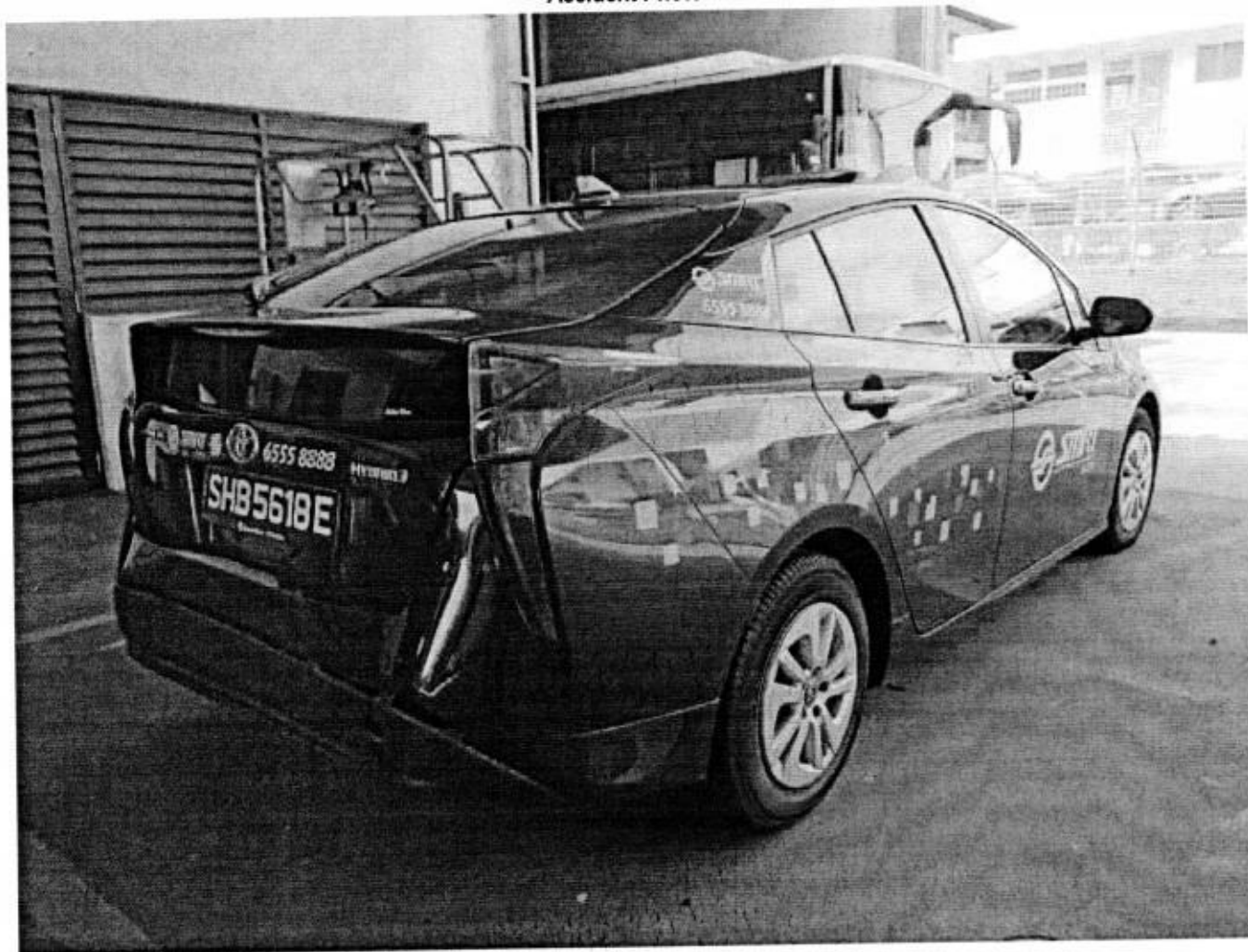

Accident Photo



SMRT Accident Vehicle Repair Estimates

G17

Section A - To be completed by claims Advisor/Duty officer at Accident Reporting Centre

Reg. No : SHB5618E
 Ref. No : TAX/02/18/2165
 Reg. Date : 30/11/2017
 Vehicle Type : TAXI
 Make : TOYOTA PRIUS
 Model : PRIUS4
 Name of Driver : OH SOON CHAI
 Type of Accident : HEAD TO REAR
 Date / Time of Accident : 28/02/2018 09:25:00 AM
 Accident Reported Date / Time : 28/02/2018 12:00:00 AM
 Surveyor is Required? : Yes
 Survey by :
 Vehicle is Towed Back? : No
 Towed Back Date/Time :
 Replacement Vehicle issued? : No
 Accident Repair Job Card No : 000024094804
 Special Instruction to ARC, if any :
 SLB675A
 Prepared Date : 28/02/2018 01:05:02 PM



Sebastian 28/2/18
 - Part by part repair -
 - Question Mark Item Photo
 - Photo Before Paint.

 5/3/18

Section B - To be Completed by Service Advisor, Accident Repair Centre

Chassis No : JTDKB3FU903575744

Mileage

0

Work Shop :

Repair Completed Date / Time :

Summary of Repair Estimates

	Quotation from ARC	Adjusted by Surveyor, if applicable
Total Labour Charges	: 1,183.00	0.00
Total Spray Painting Charges	: 1,674.00	0.00
Total Material Charges	: 6,885.37	6,885.37
Other Charges	: 1,180.00	0.00
TOTAL	: 10,922.37	0.00
Lum Sum Total	: 0.00	0.00
No. of Repair Days	: 7.00	0.00
Prepared / Adjusted By	:	5 days
Arc / Surveyor Sign Off Date	: 28/02/2018 04:17:05 PM	01/01/1900 12:00:00 AM



Prepared / Adjusted Date :

Remarks :

Prepared Date : 28/02/2018 04:16:52 PM

Section C - To be Completed by Admin Assistant, Accident Repair Centre, Upon Completion of Repair

Quotation No :

Invoice No :

Quotation Date :

Invoice Date :

Invoice Amount : 0.00

Prepared Date : 2/28/2018 4:17:08 PM

Section D - Details of Repair Estimates

Part 1 - Labour Works

Job Scope	Quotation from ARC	Adjusted by Surveyor, if applicable
TO REPAIR REAR PORTION	1,183.00	0.00 650
Total Labour	1,183.00	0.00

Part 2 - Spray Painting & Panel Beating Related Works

Job Scope	Quotation from ARC	Adjusted by Surveyor, if applicable
TO REPSRAY REAR BUMPER	378.00	0.00 200
TO RESPRAY TAIL GATE	378.00	0.00 200
TO RESPRAY TAILGATE OUTSIDE GARNISH	180.00	0.00 100
TO RESPRAY REAR PANEL	180.00	0.00 100
TO RESPRAY FILLER RR BUMPER LH	180.00	0.00
TO RESPRAY REAR FENDER LH	378.00	0.00 X
Total Spray Painting & Panel Beating	1,674.00	0.00

Part 3 - Other Costs - Accident and Accident Repair Related Expenses

Job Scope	Quotation from ARC	Adjusted by Surveyor, if applicable
TO CHECK WIRING AND SYSTEM FUNCTION	80.00	0.00 X
TO APPLY RUST-PROOFING ON AFFECTED AREA	100.00	0.00 30
TO TRANSFER REAR TAILGATE MECHANISM	120.00	0.00 X
TO REMOVE AND REFIX REAR WINDSCREEN	240.00	0.00 X
TO REMOVE AND REFIT WIRE HARDESS	120.00	0.00
TO REMOVE AND INSTALL LUGGAGE COMPARTMENT TRIM TO FACILITATE REPAIR.	120.00	0.00 50
TO INSPECT RR LIGHTING, MECHANISMS & WATER TEST RR LIGHTING FOR LEAKAGE	120.00	0.00 30
TO TEST AND REFIX REVERSE SENSOR SYSTEM	120.00	0.00 30
TO REPLACE SUNDRY PARTS	100.00	0.00 X
TO WASH AND VACUUM	60.00	0.00 X
Total Other Costs	1,180.00	0.00

Part 4 - Spare Parts / Material Usage

Part Number	Portion	Stock No	Part Name	Qty	List Price (\$)	Discount (%)	Final Price (\$)	ARC Recommendation	Surveyor Approved	Photos Attached
5215947913			COVER, RR BUMPER ASSY	1	423.90	25.00	317.92	Replace	Replace ✓ CRK	No
5216116010			CLIPS PIECE, FRT & RR BUMPER	10	1.50	25.00	11.25	Replace	Replace ✓ ABC	No
5202347030			REAR BUMPER REINFORCEMENT	1	318.80	25.00	239.10	Replace	Replace ?	No
5256647900			FILLER, RR BUMPER, LH	1	119.90	25.00	89.92	Replace	Replace ?	No
5257647040			RETAINER, RR BUMPER, LH	1	111.50	25.00	83.62	Replace	Replace ?	No
5257547040			RETAINER, RR BUMPER, RH	1	112.70	25.00	84.52	Replace	Replace ?	No
5246247030			PAD, RR BUMPER, RH & LH, 1	1	3.80	25.00	2.85	Replace	Replace ?	No
5246247020			PAD, RR BUMPER, RH & LH, 2	1	3.80	25.00	2.85	Replace	Replace ?	No
5246247010			PAD, RR BUMPER, RH & LH, 3	1	3.80	25.00	2.85	Replace	Replace ?	No
5219147030			SEAL, RR BUMPER ARM, RH & LH	1	11.00	25.00	8.25	Replace	Replace ?	No
5259247040			SEAL, RR BUMPER, LH	1	85.20	25.00	63.90	Replace	Replace ?	No
5245347010			GUARD, RR BUMPER, LOWER	1	558.30	25.00	418.72	Replace	Replace ✓ TN	No
5216947020			COVER, GUARD RR BUMPER LOWER	1	14.80	25.00	11.10	Replace	Replace ?	No
5246147010			PAD, RR BUMPER, CTR	3	2.20	25.00	4.95	Replace	Replace ?	No
			SENSOR REVERSE	1	180.00	0.00	180.00	Replace	Replace ?	No
			PIXEL STICKER	2	60.00	0.00	120.00	Replace	Replace ✓ ABC	No
8159147010			LENS & BODY ASSY, RR BUMPER, LH	1	486.80	10.00	438.12	Replace	Replace ?	No
5839947030			COVER, REAR FLOOR UNDER, LH	1	234.30	25.00	175.72	Replace	Replace ?	No
6625947010			COVER, REAR FLOOR UNDER CENTER	1	222.60	25.00	166.95	Replace	Replace ?	No
6700547440			TAIL GATE PANEL SUB-ASSY, BACK DOOR	1	929.60	25.00	697.20	Replace	Replace R	No
7557147010			TAIL GATE MOULDING GLASS, BACK DOOR	1	29.70	25.00	22.27	Replace	Replace X	No
7557547051			TAIL GATE MOULDING LOWER GLASS, BACK DOOR	1	19.70	25.00	14.77	Replace	Replace X	No
	COMMO N		SEALANT W/SCREEN	3	37.00	0.00	111.00	Replace	Replace X	No
6935047050			TAIL GATE LOCK ASSY, BACK DOOR	1	452.10	10.00	406.89	Replace	Replace ✓ JM	No
6943052050			TAIL GATE STRIKER ASSY, BACK DOOR	1	24.90	25.00	18.67	Replace	Replace X	No
6788147050			TAIL GATE WEATHERSTRIP, BACK DOOR	1	360.70	25.00	270.52	Replace	Replace X	No
7680147110A1			TAIL GATE BACK DOOR OUTSIDE GARNISH SUB-ASSY	1	891.20	25.00	668.40	Replace	Replace R	No

Part Number	Portion	Stock No	Part Name	Qty	List Price (\$)	Discount (%)	Final Price (\$)	ARC Recommendation	Surveyor Approved	Photos Attached
7540348010			EMBLEM SUB-ASSY REAR	1	46.30	25.00	34.72	Replace	Replace	✓ No
7544147090			NAME PLATE (HYBRID) , LUGGAGE COMPARTMENT DOOR	1	52.30	25.00	39.22	Replace	Replace	✓ No
7544247130			NAME PLATE (PRIUS) , LUGGAGE COMPARTMENT DOOR	1	52.30	25.00	39.22	Replace	Replace	✓ No
6932147010			TAIL GATE LOCK COVER , BACK DOOR	1	25.30	25.00	18.97	Replace	Replace	✓ No
	COMMO N		SMRT LOGO	1	7.80	0.00	7.80	Replace	Replace	✓ No
	COMMO N		STICKER DECAL 6555 8888	1	21.60	0.00	21.60	Replace	Replace	✓ No
8218347020			WIRE, LUGGAGE ROOM	1	143.50	10.00	129.15	Replace	Replace	✓ No
8999730100			ANTENNA, ELECTRICAL KEY	1	60.30	10.00	54.27	Replace	Replace	✓ No
5830747090			END PANEL SUB-ASSY, BODY LOWER BACK	1	629.80	25.00	472.35	Replace	Replace	✓ No
6471847080C0			END PANEL , COVER, DECK TRIM SERVICE HOLE	1	47.00	25.00	35.25	Replace	Replace	✓ No
6471647130C0			END PANEL , COVER, DECK TRIM, REAR	1	122.80	25.00	92.10	Replace	Replace	✓ No
6474047190C2			PANEL ASSY, DECK TRIM SIDE, LH	1	344.70	25.00	258.52	Replace	Replace	✓ No
8156147151			LENS & BODY, REAR COMBINATION LAMP , LH	1	438.10	10.00	394.29	Replace	Replace	✓ No
6160247160			PANEL SUB-ASSY, FENDER REAR LH	1	824.80	25.00	618.60	Replace	Replace	✓ No
	COMMO N	4006314	SEALANT SIKAFLEX	1	37.00	0.00	37.00	Replace	Replace	✓ No
TOTAL MATERIALS								6,885.45	6,885.37	
TOTAL MATERIALS(Discounted)								6,885.37	6,885.37	

Added Spare Parts / Material Usage After Surveyor Signed off

Part Number	Portion	Part Name	Qty	List Price (\$)	Discount (%)	Final Price (\$)	ARC Check	Surveyor Check	LT Check
TOTAL SUPPLEMENTARY MATERIALS									

SMRT Accident Vehicle Repair Estimates

Section A - To be completed by claims Advisor/Duty officer at Accident Reporting Centre

Reg. No : SHB5618E
Ref. No : TAX/02/18/2165
Reg. Date : 30/11/2017
Vehicle Type : TAXI
Make : TOYOTA PRIUS
Model : PRIUS4
Name of Driver : OH SOON CHAI
Type of Accident : HEAD TO REAR
Date / Time of Accident : 28/02/2018 09:25:00/AM
Accident Reported Date / Time : 28/02/2018 12:00:00 AM
Surveyor is Required? : Yes
Survey by : Sebastian
Vehicle is Towed Back? : No
Towed Back Date/Time :
Replacement Vehicle issued? : No
Accident Repair Job Card No : 000024094804
Special Instruction to ARC, if any :

SLB675A in SL6 P/P

BEFORE PAINT PHOTO, FOR CHECK ITEM AND REPLACE ITEM PLEASE CALL SURVEYOR SEBASTIAN (LKK)
& Email : sebastianyeang @lkkauto.com HP: 90036121

Prepared Date : 28/02/2018 01:05:02 PM



Recording Camera

☐

Radio Antenna

☐

1st witness

Date

28/2/18

2nd witness

Date

32656 Km

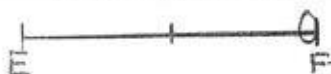

Vehicle to Wega Date In: 28/02	Towing:
Time In: 17:38	Driver: Hwa
Wega Job No: 02/0161	
Vehicle sent to SMRT Date In: 9/3/18	Towing:
Time In: 10:50	Driver: N
Received by (SMRT):	

QC 9-3-18 11.49 PASS

Section B - To be Completed by Service Advisor, Accident Repair Centre

Chassis No : JTDKB3FU903575744

Mileage : 0

Work Shop :

Repair Completed Date / Time :

Summary of Repair Estimates

	Quotation from ARC	Adjusted by Surveyor, if applicable
Total Labour Charges	: 1,183.00	1,100.00
Total Spray Painting Charges	: 2,034.00	750.00
Total Material Charges	: 4,845.32	2,240.98
Other Charges	: 1,180.00	140.00
TOTAL	: 9,242.32 13,038.30	4,230.98
Lum Sum Total	: 0.00	0.00
No. of Repair Days	: 9.00	8.00 /
Prepared / Adjusted By	:	SEBASTIAN (LKK)
Arc / Surveyor Sign Off Date	: 28/02/2018 04:17:05 PM	28/02/2018 04:37:27 PM



Prepared / Adjusted Date :

Remarks :

Prepared Date : 28/02/2018 04:16:52 PM

Section C - To be Completed by Admin Assistant, Accident Repair Centre, Upon Completion of Repair

Quotation No : QN-1803-0195

Invoice No :

Quotation Date : 10/3

Invoice Date :

Invoice Amount : 0.00

Prepared Date : 2/28/2018 4:17:08 PM

Section D - Details of Repair Estimates**Part 1 - Labour Works**

Job Scope	Quotation from ARC	Adjusted by Surveyor, if applicable
TO REPAIR REAR PORTION	1,183.00	1,100.00 /
Total Labour	1,183.00	1,100.00

Part 2 - Spray Painting & Panel Beating Related Works

Job Scope	Quotation from ARC	Adjusted by Surveyor, if applicable
TO REPSRAY REAR BUMPER	378.00	200.00 /
TO RESPRAY TAIL GATE	378.00	200.00 /
TO RESPRAY TAILGATE OUTSIDE GARNISH	180.00	100.00 /
TO RESPRAY REAR PANEL	180.00	100.00 /
TO RESPRAY FILLER RR BUMPER LH	180.00	0.00
TO RESPRAY REAR FENDER LH	378.00	0.00
TO RESPRAY TROUGH BACK DOOR LH	180.00	50.00 /
TO RESPRAY REAR SPARE TYRE PANEL	180.00	100.00 /
Total Spray Painting & Panel Beating	2,034.00	750.00

Part 3 - Other Costs - Accident and Accident Repair Related Expenses

Job Scope	Quotation from ARC	Adjusted by Surveyor, if applicable
TO CHECK WIRING AND SYSTEM FUNCTION	80.00	0.00
TO APPLY RUST-PROOFING ON AFFECTED AREA	100.00	30.00 /
TO TRANSFER REAR TAILGATE MECHANISM	120.00	0.00
TO REMOVE AND REFIX REAR WINDSCREEN	240.00	0.00
TO REMOVE AND REFIT WIRE HARDESS	120.00	0.00
TO REMOVE AND INSTALL LUGGAGE COMPARTMENT TRIM TO FACILITATE REPAIR.	120.00	50.00 /
TO INSPECT RR LIGHTING, MECHANISMS & WATER TEST RR LIGHTING FOR LEAKAGE	120.00	30.00 /
TO TEST AND REFIX REVERSE SENSOR SYSTEM	120.00	30.00 /
TO REPLACE SUNDRY PARTS	100.00	0.00
TO WASH AND VACUUM	60.00	0.00
Total Other Costs	1,180.00	140.00

Part 4 - Spare Parts / Material Usage

Part Number	Portion	Stock No	Part Name	Qty	List Price (\$)	Discount (%)	Final Price (\$)	ARC Recommendation	Surveyor Approved	Photos Attached
5215947913			COVER, RR BUMPER ASSY	1	423.90	30.00	296.73	Replace	Replace	No ✓
5216116010			CLIPS PIECE, FRT & RR BUMPER	10	1.50 15	30.00	10.50	Replace	Replace	No ✓
5202347030			REAR BUMPER REINFORCEMENT	1	318.80	30.00	223.16	Replace	Replace S	No ✓
5256647900			FILLER, RR BUMPER, LH	1	119.90	30.00	83.93	Replace	Check	No X
5257647040			RETAINER, RR BUMPER, LH	1	111.50	30.00	78.05	Replace	Check	No X
5257547040			RETAINER, RR BUMPER, RH	1	112.70	30.00	78.89	Replace	Check	No X
5246247030			PAD, RR BUMPER, RH & LH, 1	1	3.80	30.00	2.66	Replace	Check	No X
5246247020			PAD, RR BUMPER, RH & LH, 2	1	3.80	30.00	2.66	Replace	Check	No X
5246247010			PAD, RR BUMPER, RH & LH, 3	1	3.80	30.00	2.66	Replace	Check	No X
5219147030			SEAL, RR BUMPER ARM, RH & LH	1	11.00	30.00	7.70	Replace	Check	No X
5259247040			SEAL, RR BUMPER, LH	1	85.20	30.00	59.64	Replace	Check	No X
5245347010			GUARD, RR BUMPER, LOWER	1	558.30	30.00	390.81	Replace	Replace	No ✓
5216947020			COVER, GUARD RR BUMPER LOWER	1	14.80	30.00	10.36	Replace	Check	No X
5246147010			PAD, RR BUMPER, CTR	3	2.20 66	30.00	4.62	Replace	Check	No X
			SENSOR REVERSE	1	180.00	0.00	180.00	Replace	Replace S	No ✓
			PIXEL STICKER	2	60.00 120	0.00	120.00	Replace	Replace	No ✓
8159147010			LENS & BODY ASSY, RR BUMPER, LH	1	486.80	10.00	438.12	Replace	Check	No X
5839947030			COVER, REAR FLOOR UNDER, LH	1	234.30	30.00	164.01	Replace	Check	No X
6625947010			COVER, REAR FLOOR UNDER CENTER	1	222.60	30.00	155.82	Replace	Check	No X
6700547440			TAIL GATE PANEL SUB-ASSY, BACK DOOR	1	929.60	100.00	0.00	Replace	Repair	No K
7557147010			TAIL GATE MOULDING GLASS, BACK DOOR	0	29.70	30.00	0.00	Replace	Not given	No X
7557547051			TAIL GATE MOULDING LOWER GLASS, BACK DOOR	0	19.70	30.00	0.00	Replace	Not given	No X
	COMMON		SEALANT W/SCREEN	0	37.00	0.00	0.00	Replace	Not given	No X
6935047050			TAIL GATE LOCK ASSY, BACK DOOR	1	452.10	10.00	406.89	Replace	Replace	No ✓
6943052050			TAIL GATE STRIKER ASSY, BACK DOOR	0	24.90	30.00	0.00	Replace	Not given	No X
6788147050			TAIL GATE WEATHERSTRIP, BACK DOOR	0	360.70	30.00	0.00	Replace	Not given	No X
7680147110A1			TAIL GATE BACK DOOR OUTSIDE GARNISH SUB-ASSY	1	891.20	100.00	0.00	Replace	Repair	No K

5777-70

Part Number	Portion	Stock No	Part Name	Qty	List Price (\$)	Discount (%)	Final Price (\$)	ARC Recommendation	Surveyor Approved	Photos Attached
7540348010			EMBLEM SUB-ASSY REAR	1	46.30	30.00	32.41	Replace	Replace	No
7544147090			NAME PLATE (HYBRID), LUGGAGE COMPARTMENT DOOR	1	52.30	30.00	36.61	Replace	Replace	No
7544247130			NAME PLATE (PRIUS), LUGGAGE COMPARTMENT DOOR	1	52.30	30.00	36.61	Replace	Replace	No
6932147010			TAIL GATE LOCK COVER, BACK DOOR	0	25.30	30.00	0.00	Replace	Not given	No
	COMMON		SMRT LOGO	1	7.80	0.00	7.80	Replace	Replace	No
	COMMON		STICKER DECAL 6555 8888	1	21.60	0.00	21.60	Replace	Replace	No
8218347020			WIRE, LUGGAGE ROOM	1	143.50	10.00	129.15	Replace	Check	No
8999730100			ANTENNA, ELECTRICAL KEY	1	60.30	10.00	54.27	Replace	Check	No
5830747090			END PANEL SUB-ASSY, BODY LOWER BACK	1	629.80	30.00	440.86	Replace	Replace	No
6471847080C0			END PANEL, COVER, DECK TRIM SERVICE HOLE	1	47.00	30.00	32.90	Replace	Check	No
6471647130C0			END PANEL, COVER, DECK TRIM, REAR	1	122.80	30.00	85.96	Replace	Check	No
6474047190C2			PANEL ASSY, DECK TRIM SIDE, LH	1	344.70	30.00	241.29	Replace	Check	No
8156147151			LENS & BODY, REAR COMBINATION LAMP, LH	1	438.10	10.00	394.29	Replace	Check	No
6160247160			PANEL SUB-ASSY, FENDER REAR LH	1	824.80	30.00	577.36	Replace	Check	No
	COMMON	4006314	SEALANT SIKAFLEX	1	37.00	0.00	37.00	Replace	Replace	No
TOTAL MATERIALS							853.60	4,845.32	2,240.98	
TOTAL MATERIALS(Discounted)								4,845.32	2,240.98	

Added Spare Parts / Material Usage After Surveyor Signed off

Part Number	Portion	Part Name	Qty	List Price (\$)	Discount (%)	Final Price (\$)	ARC Check	Surveyor Check	LT Check
TOTAL SUPPLEMENTARY MATERIALS									

2240.98
 + 1100.00
 + 890.00

 4230.98

Sebastian
 13/3/18

LKK Auto Consultants Pte Ltd (Co Reg No:199607198R)

51 Ubi Ave 1 #01-25, Paya Ubi Industrial Park

Singapore 408933

Tel: 6256-3561 Fax: 6844-8805 Email: sur@lkkauto.com; assignments@lkkauto.com

VEHICLE DAMAGE INSPECTION REPORT

Our File No: CC3/MSG18003996/SVBN2

Date: 16/03/2018

REFERENCE

Handling Insurer:	MSIG Insurance (Singapore) Pte. Ltd.	Policy No:	A28925753QMX
Claimant Vehicle No :	SHB5618E	Insured Vehicle No :	SLB675A
Date of Loss:	28/02/2018	Nature of Claim:	TP
		Claim No:	551000

DESCRIPTION & IDENTIFICATION OF VEHICLE

Reg No:	SHB5618E	Engine No:	2ZRS110211
Make & Model:	TOYOTA PRIUS HYBRID, 1.8 CVT (A)	Chassis No:	JTDKB3FU903575744
Reg. Date:	30/11/2017 (Man. Year: 2017)	Odometer:	32656 km
Colour:	Maroon		
Engine Capacity:	1798 cc		
Market Value/New Car Price:	N/A		
Sum Insured (S\$):	Market Value/New Car Price		

CONDITION OF VEHICLE AT THE TIME OF SURVEY

General Condition:	Steering (Serviceable):	Yes	Footbrake (Serviceable):	Yes
Handbrake (Serviceable):	Yes	Engine Modification:	No	Pre-accident Condition:

CONDITION OF TYRES

Front Tyre Size:	195/65R15	Rear Tyre Size:	195/65R15
Front Left Side:	Yokohama 7 mm	Rear Left Side:	Yokohama 7 mm
Front Right Side:	Yokohama 7 mm	Rear Right Side:	Yokohama 7 mm

The above values represent the remaining tyre treads depth

COST OF CLAIMS	Repairer's	Adjuster's	Difference	Diff %
Parts	8,631.30	2,240.98	6,390.32	74.04
Miscellaneous Items	0.00	0.00	0.00	
Labour	4,397.00	1,990.00	2,407.00	54.74
Paintwork Labour	0.00	0.00	0.00	
Towing	0.00	0.00	0.00	
Nett Amount (S\$)	13,028.30	4,230.98	8,797.32	67.52

INSPECTION

Date of Assignment:	02/03/2018	
Date Inspected:	28/02/2018 Inspected At:	SMRT Automotive Services Pte Ltd (Woodlands) 60 Woodlands Industrial Park E4 Singapore 757705

Estimated Period of Repair: 8.0 days

Adjuster: Sebastian Yeang Wai Keen

Manager: VERON CHEN

NOTE: This report represents our findings at the time and place of inspection stated herein. Such inspection has been carried out to the best of our knowledge and ability but any other liability under any other circumstances is hereby expressly excluded.

REPAIR DETAILS

Reference

Part Source:	MRM-SG	Version: 1.0 (Last Synchronised: 16 Mar 2018)
Parts:	144	TOYOTA PRIUS HYBRID 1.8 CVT (A) (Catalogue:Merimen Singapore 1.0)
Labour:	Repairer's	(Price-denominated Standard List)
Print Code:	(Unsubmitted, no print-code for SHB5618E)	
Validity:	These estimates are valid only if they contain the print code (above) on all estimate pages, running page numbers with the END OF ESTIMATES marker on the last estimate page	
Further Info:	Items/values not in reference catalogue are prefixed with an asterisk *.	

Recommended Parts

No.	Qty	Part No.	Particulars	Condition	Repairer's	Amount
1	1		*COVER,RR BUMPER ASSY (DISC 30%)	Cracked	423.90 F	*296.73 F
2	10		*CLIPS PIECE,FRT & RR BUMPER (DISC 30%)	Necessary	15.00 F	*10.50 F
3	1		*REAR BUMPER REINFORCEMENT (DISC 30%)	Bent	318.80 F	*223.16 F
4	1		*GUARD,RR BUMPER,LOWER (DISC 30%)	Torn	558.30 F	*390.81 F
5	1		*EMBLEM SUB-ASSY REAR (DISC 30%)	Necessary	46.30 F	*32.41 F
6	1		*NAME PLATE (HYBRID),LUGGAGE COMPARTMENT DOOR (DISC 30%)	Necessary	52.30 F	*36.61 F
7	1		*NAME PLATE (PRIUS),LUGGAGE COMPARTMENT DOOR (DISC 30%)	Necessary	52.30 F	*36.61 F
8	1		*END PANEL SUB-ASSY,BODY LOWER BACK (DISC 30%)	Dented	629.80 F	*440.86 F
9	1		*TAIL GATE LOCK ASSY,BACK DOOR (DISC 10%)	Jammed	452.10 F	*406.89 F
10	1		*SENSOR REVERSE (SN)	Damaged	180.00 F	*180.00 F
11	2		*PIXEL STICKER (SN)	Necessary	120.00 F	*120.00 F
12	1		*SMRT LOGO (SN)	Necessary	7.80 F	*7.80 F
13	1		*STICKER DECAL 65558888 (SN)	Necessary	21.60 F	*21.60 F
14	1		*SEALANT SIKAFLEX (SN)	Necessary	37.00 F	*37.00 F
15	1		*FILLER,RR BUMPER LH	Not Necessary	119.90 F	*- F
16	1		*RETAINER RR BUMPER LH	Not Necessary	111.50 F	*- F
17	1		*RETAINER RR BUMPER RH	Not Necessary	112.70 F	*- F
18	1		*PAD,RR BUMPER RH & LH,2	Not Necessary	3.80 F	*- F
19	1		*PAD,RR BUMPER RH & LH,1	Not Necessary	3.80 F	*- F
20	1		*PAD,RR BUMPER RH & LH,3	Not Necessary	3.80 F	*- F
21	1		*SEAL,RR BUMPER ARM,RH & LH	Not Necessary	11.00 F	*- F
22	1		*SEAL,RR BUMPER,LH	Not Necessary	85.20 F	*- F
23	1		*COVER,GUARD RR BUMPER LOWER	Not Necessary	14.80 F	*- F
24	3		*PAD,RR BUMPER,CTR	Not Necessary	6.60 F	*- F
25	1		*LENS & BODY ASSY,RR BUMPER,LH	Not Necessary	486.80 F	*- F
26	1		*COVER,REAR FLOOR UNDER,LH	Not Necessary	234.30 F	*- F
27	1		*COVER,REAR FLOOR UNDER CENTER	Not Necessary	222.60 F	*- F
28	1		*TAIL GATE MOULDING GLASS,BACK DOOR	Not Necessary	29.70 F	*- F
29	1		*TAIL GATE MOULDING LOWER GLASS,BACK DOOR	Not	19.70 F	*- F

Report was unsubmitted during this print-out.

No.	Qty	Part No.	Particulars	Condition	Repairer's	Amount
30	1		*SEALANT W/SCREEN	Necessary Not Necessary	37.00 F	*- F
31	1		*TAIL GATE STRIKER ASSY, BACK DOOR	Not Necessary	24.90 F	*- F
32	1		*TAIL GATE WEATHERSTRIP, BACK DOOR	Not Necessary	360.70 F	*- F
33	1		*TAIL GATE LOCK COVER, BACK DOOR	Not Necessary	25.30 F	*- F
34	1		*WIRE, LUGGAGE ROOM	Not Necessary	143.50 F	*- F
35	1		*ANTENNA, ELECTRICAL KEY	Not Necessary	60.30 F	*- F
36	1		*END PANEL, COVER DECK TRIM SERVICE HOLE	Not Necessary	47.00 F	*- F
37	1		*END PANEL, COVER DECK TRIM, REAR	Not Necessary	122.80 F	*- F
38	1		*PANEL ASSY, DECK TRIM SIDE LH	Not Necessary	344.70 F	*- F
39	1		*LENS & BODY, REAR COMBINATION LAMP LH	Not Necessary	438.10 F	*- F
40	1		*PANEL SUB-ASSY, FENDER REAR LH	Not Necessary	824.80 F	*- F
41	1		*TAIL GATE BACK DOOR OUTSIDE GARNISH SUB-ASSY	Repair	891.20 F	*- F
42	1		*TAIL GATE PANEL SUB-ASSY, BACK DOOR	Repair	929.60 F	*- F
F=Franchise part.						
Total Parts (S\$)					8,631.30	2,240.98

Report was unsubmitted during this print-out.

Recommended Miscellaneous Items

There are no new miscellaneous items selected.

Recommended Labour

No	Particulars	Lab.Type	Repairer's	Amount
Labour Items				
1	PANEL BEATING & BODY WORKS	New	1,183.00	1,100.00
2	SPRAY PAINT	New	2,034.00	750.00
3	TO CHECK WIRING AND SYSTEM FUNCTION	New	80.00	-
4	TO APPLY RUST-PROOFING ON AFFECTED AREA	New	100.00	30.00
5	TO TRANSFER REAR TAILGATE MECHANISM	New	120.00	-
6	TO REMOVE AND REFIX REAR WINDSCREEN	New	240.00	-
7	TO REMOVE AND REFIT WIRE HARDNESS	New	120.00	-
8	TO REMOVE AND INSTALL LUGGAGE COMPARTMENT TRIM TO FACILITATE REPAIR	New	120.00	50.00
9	TO INSPECT RR LIGHTING,MECHANISMS & WATER TEST RR LIGHTING FOR LEAKAGE	New	120.00	30.00
10	TO TEST AND REFIX REVERSES ENSOR SYSTEM	New	120.00	30.00
11	TO REPLACE SUNDRY PARTS	New	100.00	-
12	TO WASH AND VACUUM	New	60.00	-
Gross Labour Cost (\$\$)			4,397.00	1,990.00

Report was unsubmitted during this print-out.

< END OF ESTIMATES >