

ASS. REC. BY:

REF: CS3/FCI18003984/Mld3^{sr} Special Instruction: MW

Surveyor:

ASSIGNMENT (Office)

CWS

From (Person): Eileen Lee

of FCI

Date/Time: 28/2/18 @ 3:50pm

Estimated Cost:

Bill to:

OD (TP) WS / TP RES / OD RES / EVA / INV / MV / CS

To Inspect Vehicle No:

SJS 7709A

Insured:

SHC 2708T

at Workshop m/s

Target Auto

Tel:

64589596 / 93635100

of

160 Sin Ming Ind. Est # 07-17

Policy No:

Claim No:

D18001508 MFSH

Sum Insured:

Excess:

Make of Veh:

(Client's Record)

D.O.A.

16/02/2018

CA / REV / REP. / REV 24 HRS

wp

2/3/18 @ after 10am

H.O.D. Endorsement:

Date/Time: 10:52am @ 1/3/18

Person Contacted:

Anna

Vehicle IN (OUT)

Date/Time	Action/Instruction (✓) Estimate
	SJS 7709A - CS3/CT118002942 / Klg53 D.O.A: 9/2/18
	SHC 2708T - CS/FCI17012323 / R/Hbn2 D.O.A: 13/6/17

Ver No: SDS-2014 In Page: 87

Type: ☒ M. Car ☐ M. Cycle ☐ Bus ☐ Van ☐ Lorry ☐ Taxi ☐ Prime Mover

Truck / Trailer or

Make TOUGHA CLIMBER CO. 1998

Colour: Dark Blue Insured / Std / NI / NA

Sp. Reading 261 800 T/Ratio: Insured / Std / NI / NA

Eng/Ne

Q.No: MR053 BK410704A059.

Gen. Cond. Good / Fair / Poor / Burnt

Steering knuckle / Jammed / Leaked / Burnt or

Brake order / Jammed / Leaked / Burnt or

Modi: Nil / S/Rim / STD A/Rim of

Tyre Size F: 245/46 R18.

20

BS / DUN / EXNOVA / GY / FS / LIZA / MIC / OHTSU / PIR / SUMI /

TOYO / YOKO *et*

Front

2000

DOA: 16/02/2012 DO: 02/03/2012
3:42pm

Survey held at:

Des. of Damages: Frt / Rear / O/S / N/S / U/C / Rooftop or

NS 707

The U/C / Chassis frame / Body Structure affected due to collision

NOTE TWO ACCIDENT IN ONE SURVEY.
18/10 Submit PRE report.

MV: 21K.

RECEIVED 18 APR 2018

☐: Prelim. Report

Days Of Repair:

☐ Final Report

Resurvey No. of Trip:

Survey Fee

Add Fee: Site / Inc S

Interim 3 S

1	2	3	4	5	6	7	8	9	10	11	12	13	14	15	16	17	18	19	20	21	22	23	24	25	26	27	28	29	30	31	32	33	34	35	36	37	38	39	40	41	42	43	44	45	46	47	48	49	50	51	52	53	54	55	56	57	58	59	60	61	62	63	64	65	66	67	68	69	70	71	72	73	74	75	76	77	78	79	80	81	82	83	84	85	86	87	88	89	90	91	92	93	94	95	96	97	98	99	100	101	102	103	104	105	106	107	108	109	110	111	112	113	114	115	116	117	118	119	120	121	122	123	124	125	126	127	128	129	130	131	132	133	134	135	136	137	138	139	140	141	142	143	144	145	146	147	148	149	150	151	152	153	154	155	156	157	158	159	160	161	162	163	164	165	166	167	168	169	170	171	172	173	174	175	176	177	178	179	180	181	182	183	184	185	186	187	188	189	190	191	192	193	194	195	196	197	198	199	200	201	202	203	204	205	206	207	208	209	210	211	212	213	214	215	216	217	218	219	220	221	222	223	224	225	226	227	228	229	230	231	232	233	234	235	236	237	238	239	240	241	242	243	244	245	246	247	248	249	250	251	252	253	254	255	256	257	258	259	260	261	262	263	264	265	266	267	268	269	270	271	272	273	274	275	276	277	278	279	280	281	282	283	284	285	286	287	288	289	290	291	292	293	294	295	296	297	298	299	300	301	302	303	304	305	306	307	308	309	310	311	312	313	314	315	316	317	318	319	320	321	322	323	324	325	326	327	328	329	330	331	332	333	334	335	336	337	338	339	340	341	342	343	344	345	346	347	348	349	350	351	352	353	354	355	356	357	358	359	360	361	362	363	364	365	366	367	368	369	370	371	372	373	374	375	376	377	378	379	380	381	382	383	384	385	386	387	388	389	390	391	392	393	394	395	396	397	398	399	400	401	402	403	404	405	406	407	408	409	410	411	412	413	414	415	416	417	418	419	420	421	422	423	424	425	426	427	428	429	430	431	432	433	434	435	436	437	438	439	440	441	442	443	444	445	446	447	448	449	450	451	452	453	454	455	456	457	458	459	460	461	462	463	464	465	466
---	---	---	---	---	---	---	---	---	----	----	----	----	----	----	----	----	----	----	----	----	----	----	----	----	----	----	----	----	----	----	----	----	----	----	----	----	----	----	----	----	----	----	----	----	----	----	----	----	----	----	----	----	----	----	----	----	----	----	----	----	----	----	----	----	----	----	----	----	----	----	----	----	----	----	----	----	----	----	----	----	----	----	----	----	----	----	----	----	----	----	----	----	----	----	----	----	----	----	-----	-----	-----	-----	-----	-----	-----	-----	-----	-----	-----	-----	-----	-----	-----	-----	-----	-----	-----	-----	-----	-----	-----	-----	-----	-----	-----	-----	-----	-----	-----	-----	-----	-----	-----	-----	-----	-----	-----	-----	-----	-----	-----	-----	-----	-----	-----	-----	-----	-----	-----	-----	-----	-----	-----	-----	-----	-----	-----	-----	-----	-----	-----	-----	-----	-----	-----	-----	-----	-----	-----	-----	-----	-----	-----	-----	-----	-----	-----	-----	-----	-----	-----	-----	-----	-----	-----	-----	-----	-----	-----	-----	-----	-----	-----	-----	-----	-----	-----	-----	-----	-----	-----	-----	-----	-----	-----	-----	-----	-----	-----	-----	-----	-----	-----	-----	-----	-----	-----	-----	-----	-----	-----	-----	-----	-----	-----	-----	-----	-----	-----	-----	-----	-----	-----	-----	-----	-----	-----	-----	-----	-----	-----	-----	-----	-----	-----	-----	-----	-----	-----	-----	-----	-----	-----	-----	-----	-----	-----	-----	-----	-----	-----	-----	-----	-----	-----	-----	-----	-----	-----	-----	-----	-----	-----	-----	-----	-----	-----	-----	-----	-----	-----	-----	-----	-----	-----	-----	-----	-----	-----	-----	-----	-----	-----	-----	-----	-----	-----	-----	-----	-----	-----	-----	-----	-----	-----	-----	-----	-----	-----	-----	-----	-----	-----	-----	-----	-----	-----	-----	-----	-----	-----	-----	-----	-----	-----	-----	-----	-----	-----	-----	-----	-----	-----	-----	-----	-----	-----	-----	-----	-----	-----	-----	-----	-----	-----	-----	-----	-----	-----	-----	-----	-----	-----	-----	-----	-----	-----	-----	-----	-----	-----	-----	-----	-----	-----	-----	-----	-----	-----	-----	-----	-----	-----	-----	-----	-----	-----	-----	-----	-----	-----	-----	-----	-----	-----	-----	-----	-----	-----	-----	-----	-----	-----	-----	-----	-----	-----	-----	-----	-----	-----	-----	-----	-----	-----	-----	-----	-----	-----	-----	-----	-----	-----	-----	-----	-----	-----	-----	-----	-----	-----	-----	-----	-----	-----	-----	-----	-----	-----	-----	-----	-----	-----	-----	-----	-----	-----	-----	-----	-----	-----	-----	-----	-----	-----	-----	-----	-----	-----	-----	-----	-----	-----	-----	-----	-----	-----	-----	-----	-----	-----	-----	-----	-----	-----

17422-10

MOTOR SURVEY ASSIGNMENT

Date	21-02-2018	Our Ref No. D18001508MFSH
Accident Date	16-02-2018	Claim Type. Third Party
Insured Vehicle	SHC2708T	Third Party Vehicle. SJS7709A
Survey Location	160 SING MING INDUSTRIAL ESTATE #07-17 SING MING AUTOCITY	
Contact Person.	MR.ROBERT	
Contact No.	64589596/ 93635100	Fax No. 0
Survey Type	WITHOUT PREJUDICE:	
Appointed Surveyor	LKK AUTO CONSULTANTS PTE LTD	
Contact Person	NA	Fax No. 68416315
Contact Number.	NA	

FOR DIRECT SETTLEMENT

Please submit to us the Tax Invoice together with letter of claim for Rental OR Loss of use (based on NIMA Benchmark rates) together with your survey report.

THIRD PARTY SURVEY REQUEST

Cc : Workshop	TARGET AUTO PTE LTD	Attention. NIL
Cc : TP Solicitor	TEO KENG SIANG LLC	TP Solicitor Fax No. 63335676
Officer Incharge	EILEEN LEE	

IMPORTANT NOTE

Kindly submit the survey report via CWS within 14 days for survey assignment and 7 days for re-inspection.
This is a computer generated letter, no signature required.

Job Sheet (/ClaimWS/Surveyor/JobSheet/235196)



PRI Documents



Close



PRI Header Details

Claim No	D18001508MFSH	Policy No	D-18088936MFSH	Claimant S.No & Name	1 & TEO KENC
Workshop Name	TARGET AUTO PTE LTD (Contact Person : MR.ROBERT)	Survey Location & Contact Details	160 SING MING INDUSTRIAL ESTATE #07-17 SING MIN Mobile: 93635100 , Phone: 64589596 , Fax: 0 EmailId: KELLY.CHENG@KSTEOPTR.COM		
Our Surveyor	LKK AUTO CONSULTANTS PTE LTD	Instructions To Surveyor	WITHOUT PREJUDICE:		
Insured Name	COMFORT TRANSPORTATION PTE LTD	Insured Vehicle No	SHC2708T	TP Vehicle No	SJS7709A
PRI Recieved Date	27-02-2018 06:07:57 PM	Surveyor Appointed Date	28-02-2018 03:49:10 PM	Surveyor Accept Date	01-03-2018 0

Survey Report Upload

Surveyor Inspection Date *:		Surveyor Report Date	01-03-2018	Upload Survey Report *:	<input type="button" value="Choose File"/>
------------------------------------	--	-----------------------------	------------	--------------------------------	--

Vehicle Particulars

Make	Please Select Make ▼	Model	Please Select Model ▼	Year	Select Year ▼
Chasis No	<input type="text"/>	Engine No	<input type="text"/>	Mileage	<input type="text"/>
Color	<input type="text"/>	Cubic Capacity	<input type="text"/>		

Multiple Documents Upload

File Name

Action

Surveyor Job Remarks

Remarks

SINGAPORE ACCIDENT STATEMENT

IMPORTANT NOTICE

1. Please report correctly the details of the accident to speed up the claims process.
2. This Form must be completed by the Policyholder and/or the Authorised Driver.
3. Information provided must be as truthful and accurate as possible. Any wilful misrepresentation or withholding of material facts may allow insurance companies to repudiate policy ability.
4. The issue and acceptance of this Form by insurance companies is not an admission of policy liability on the part of the insurance companies.
5. **Any false reporting may be referred to the Police for investigation.**
6. This report will be forwarded by the insurers of the GIA Records Management Centre established by the General Insurance Association of Singapore (GIA) for archiving and that copies of this report will, for a fee, be made available upon application by interested parties.
7. By the lodgement of this report to the insurers, you hereby consent to the archiving of this report at the centre and to copies of the report being made available aforesaid.

ACCIDENT STATEMENT

Date Of Report 21/02/2018 17:55
Date Of Accident 16/02/2018 13:30
Exact Location Of Accident ITE ANG MO KIO
Country/State of Loss SINGAPORE

DETAILS OF OWN VEHICLE

Vehicle Registration Number SJS7709A
Insured/Policyholder
Name Of Registered Owner TAN CHONG KOON ALVIN
NRIC No S8016086J
Email Address NOEMAIL
Mobile Phone No (LOCAL) +65-96939010
Alternative Phone No OFFICE-96939010

Vehicle Particulars

Manufacturer TOYOTA
Model -
Exact Purpose for which vehicle was being used at time of accident
Are you claiming under your own insurance policy for repair to your vehicle? NO
If No, Please state action to be taken THIRD PARTY
Vehicle Category PRIVATE CAR

Insurance Company

Name of Insurance Company CHINA TAIPING INSURANCE (SINGAPORE) PTE. LTD.
Type Of Coverage COMPREHENSIVE
Fleet Policy NO
Policy Number DMPCSN1654011701
Cover Note Number

Driver

Name of Driver TAN CHONG KOON ALVIN
NRIC No S8016086J
Date Of Birth 09/06/1980
Occupation INDOOR
Date Of Driving Pass 15/11/2000
Driving Experience 17 YEARS AND 3 MONTHS
Gender MALE
Mobile Number (LOCAL) +65-96939010
Fax Number
Contact Number OFFICE-96939010
Email Address NOEMAIL

Address
 Postcode
 Was driver an employee of the Insured's Company NO
 If No, Relationship of the Driver with the Insured OWNER
 Vehicle Registration Number of Driver's Own Vehicle
 Insurance Company of Driver's Own Vehicle

General Information of the Accident

Type Of Accident COLLISION - CROSS JUNCTION
 Weather Conditions CLEAR
 Road Surface DRY

Other Information

Was any foreign vehicle involved in this accident? NO
 Number of vehicles involved in the accident
 Was any body injured in the Accident? NO
 Was any injured conveyed to hospital by ambulance? NO
 Was any other material or property damaged? YES
 I have been approached by unknown person(s) soliciting/offering accident claims assistance. NO
 Number of Passengers (Including Driver) 1

Details of Police Action

Was the accident reported to the police? YES
 If Yes, Please state which Police Station
 Police Station Name ANG MO KIO NORTH NEIGHBOURHOOD POLICE CENTRE
 Police Station Address ROAD: 51 ANG MO KIO AVE 9, POSTCODE: 569784, COUNTRY: SINGAPORE
 Police Station Contact TEL NO: 1800-4849999 - FAX NO: 62181399
 Was notice of intended Prosecution given? NO
 If Yes, against whom?

Circumstances of Accident

REFER ATTACHED POLICE REPORT.

Attachment(s)

Are accident photos available for attachment? YES
 Was there any video captured by Car Camera? NO
 Was there any audio recorded? NO

DETAILS OF OTHER VEHICLE PROPERTY 1

Vehicle Registration Number SHC2708T
 Vehicle Make/Model/Colour
 Details Of Properties
 Vehicle Category TAXI
 Name of Driver
 NRIC/Passport Number
 Contact Number
 Address
 Postcode
 Insurance Company Name
 Nature Of Damage

No. Of Passenger (Including Driver)

SKETCH PLAN

IMPORTANT NOTICE

1. Please report correctly the details of the accident to speed up the claims process.
2. This Form must be completed by the Policyholder and/or the Authorised Driver.
3. Information provided must be as truthful and accurate as possible. Any wilful misrepresentation or withholding of material facts may allow insurance companies to repudiate policy liability.
4. The issue and acceptance of this Form by insurance companies is not an admission of policy liability on the part of the insurance companies.
5. Any false reporting may be referred to the Police for investigation.
6. The report will be forwarded by the insurers of the GIA Records Management Centre established by the General Insurance Association of Singapore (GIA) for archiving and that copies of this report will for a fee be made available upon application by interested parties.
7. By the lodgment of this report to the insurers, you hereby consent to the archiving of this report at the centre and to copies of the report being made available aforesaid.

8. Consent under the Personal Data Protection Act (PDPA)

I understand, acknowledge, agree and consent that:

- (a) My insurer, my workshop and the General Insurance Association of Singapore ("GIA") may/are permitted to collect, use, disclose and/or process my personal data/personal information set out in this [form] and any other personal information provided by me or possessed by my insurer (collectively the "Personal Information") and disclose and transfer such Personal Information to all insurer(s) who have insured vehicle(s) involved in this accident (all insurer(s) who have insured vehicle(s) involved in this accident shall be collectively referred to as the "Insurers"), the Insurers' lawyers/law firms, the Monetary Authority of Singapore and any relevant government agency/authority (such as the police), for the purpose(s) of:
 - (i) processing, handling and/or dealing with my claims including the settlement of the claims and any necessary investigations relating to the claims;
 - (ii) investigating the accident and/or my claims;
 - (iii) carrying out and/or dealing with my instructions or responding to any enquiries by me;
 - (iv) administering my claims (including the mailing of correspondence, statements, invoices, reports or notices to me, which could involve disclosure of certain personal data about me to bring about delivery of the same as well as on the external cover of envelopes/mail packages); and/or
 - (v) complying with applicable law in administering, processing, handling and/or dealing with my claims (collectively the "Purposes")
- (b) all insurer(s) who have insured vehicle(s) involved in this accident and the Insurers' lawyers/law firms, may/are permitted to collect, use, disclose and/or process my Personal Information for one or more of the above Purposes; and
- (c) my Personal Information may/can be disclosed by any of the Insurers and/or GIA to their third party service providers or agents (including their lawyers/law firms), which may be sited outside of Singapore, for one or more of the above Purposes.
- (d) my Personal Information will also be collected and used to compile claims history for the purpose of fraud detection, investigation and management in present and all future claims.
- (e) the information so collected under (d) above may be shared / disclosed:
 - (i) to all insurers and/or any other third parties that assist in evaluating, investigating, controlling or managing fraud, regulators, law enforcement and government agencies as reasonably required for the purposes stated, or
 - (ii) for complying with requirements under any regulations, laws or court orders.

Policyholder's Signature
Date & Time:

Driver's Signature
(if driver is not the policyholder)
Date & Time: 21/2/18

Reporting Centre Personnel's Signature
Name:
NRIC/FIN No.:

DMRSC Sketch Plan Form 1/19

SKETCH PLAN

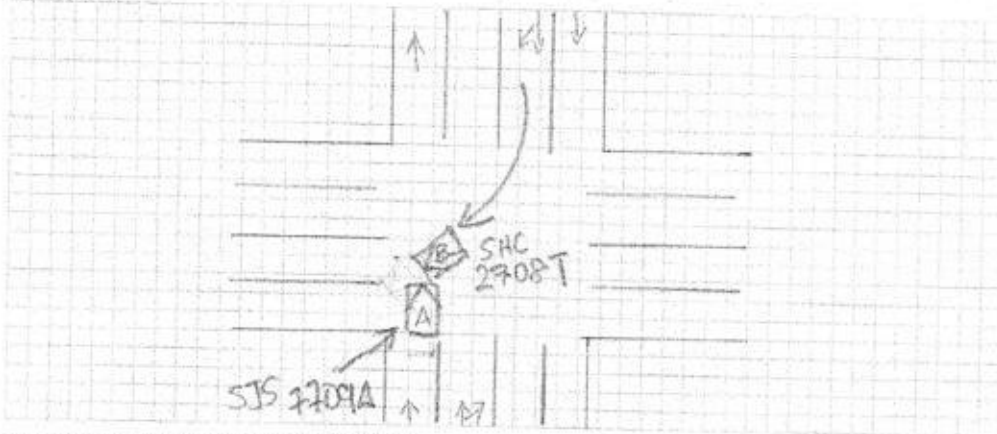

DESCRIBE CIRCUMSTANCES OF THE ACCIDENT

On 16/2/18, around 1330hrs, I was travelling straight at the junction of AN6 MD K10 ITE. It was green light at my favor. Suddenly a taxi dash out from my right direction, causing me to collide into his side left rear passenger ~~trans side~~ center. The Taxi did not stop at the right pocket, he was intending to drive towards the bangkok direction.

Also refer to police report (p.2)

DECLARATION

I/We declare the foregoing particulars are true in every respect.

Policyholder's Signature
Date & Time:

make: Sketch Plan Case 1/3

Driver's Signature
(If driver is not the policyholder)
Date & Time:

Reporting Centre Personnel's Signature
Name:
NRIC/FIN No.:



**SINGAPORE
POLICE FORCE**



F/20180216/2079

1 of 2

POLICE REPORT (NP299)

Report No. F/20180216/2079

Police Station Of Origin
Ang Mo Kio North N.P.C
51 Ang Mo Kio Avenue 9 SINGAPORE
569784
Tel No: 1800-4849999

Date/Time Report Made 16/02/2018 16:42		Vide Report No.		Station Diary No. 35	
Name Of Informant TAN CHONG KOON, ALVIN		Address APT BLK 456 ANG MO KIO AVENUE 10 #07-1550 SINGAPORE 560456			
ID Type / ID No. NRIC NO / S8016086J		Contact No. Home/Office Mobile 96939010			
Nationality SINGAPORE CITIZEN		Email Address			
Occupation CONSTRUCTION MANAGER		Sex Male	Age 37	Date of Birth 09/06/1980	Race Chinese
Institution/School Name		Language			
Date/Time Of Incident 16/02/2018 13:35		Location Of Incident ANG MO KIO DRIVE SINGAPORE Ang Mo Kio drive towards Ang Mo Kio ave 10			

Brief details.

On 16/02/2018 at about 1335hrs, I was driving my vehicle of plate number SJS7709A together with a front passenger along Ang Mo Kio drive (after ITE central main gate) towards Ang Mo Kio ave 10. As the traffic light is green, I proceed straight and the incoming vehicle (taxi) from the opposite turned right from Ang Mo Kio ave 10 to ave 5 and I knocked onto the taxi rear left portion. The taxi vehicle number is SHC2708T, the taxi driver is Mr Yee Yeou Hook, S1677804D and his taxi is from comfort company.

Signature Of Officer Recording The Report: F / Sgt 1 TAN CHING LIN		Signature Of Informant:	
Signature Of Interpreter: Not applicable		Date/Time: 16/02/2018 16:42	
Officer In-Charge Of Case: F / Ang Mo Kio North N.P.C / Staff Sgt SHAHRIL RASHIDI BIN SADLI Contact No.: 64849999		Classification Of Case:	

Authentication Stamp

**SINGAPORE
POLICE FORCE**

F/20180216/2079

2 of 2

POLICE REPORT (NP299)

CONTINUATION OF REPORT

Report No. F/20180216/2079

My vehicle suffered broken left headlight, left front bumper portion suffered dent and scratches. No one was injured and no government properties were damaged. The taxi driver and I both agreed to insurance claiming.

I wish to state that the traffic light was green for me to proceed straight and I have in-car camera captured at that point of time.

I am lodging this report for insurance claiming purpose. That's all.

Signature Of Officer Recording The Report:

F / Sgt 1 TAN CHING LIN

Signature Of Interpreter:

Not applicable

Officer In-Charge Of Case:

F / Ang Mo Kio North N.P.C /
Staff Sgt SHAHRIL RASHIDI BIN SADLI
Contact No.: 64849999

Authentication Stamp

Signature Of Informant:

Date/Time:

16/02/2018 16:42

Classification Of Case:

Enquire PARF/COE Rebate for Registered Vehicle

Vehicle Owner Particulars	
Owner ID Type:	Singapore NRIC
Owner ID:	6086J
Vehicle Details	
Vehicle No.:	SJS7709A
Vehicle to be Exported:	No
Intended De-registration Date:	17 Apr 2018
Vehicle Make:	TOYOTA
Vehicle Model:	CAMRY 2.0 AUTO ABS AIRBAG
Primary Colour:	White
Manufacturing Year:	2009
Engine No.:	1AZE142173
Chassis No.:	MR053BK4107047059
Maximum Power Output:	108.0 kW (144 bhp)
Open Market Value:	\$27,271.00
Original Registration Date:	03 Sep 2009
First Registration Date:	03 Sep 2009
Transfer Count:	1
Actual ARF Paid:	\$27,271.00
Intended PARF Rebate Details	
PARF Eligibility:	Yes
PARF Eligibility Expiry Date:	02 Sep 2019
PARF Rebate Amount:	\$14,999.00
Intended COE Rebate Details	
COE Expiry Date:	02 Sep 2019
COE Category:	B - Car (1601cc & above)
COE Period(Years):	10
QP Paid:	\$16,290.00
COE Rebate Amount:	\$2,242.00
Total Rebate Amount:	\$17,241.00

The information contained herein is correct as at 17 Apr 2018

OK

Toyota Camry 2.0 Used Vehicle List (15 vehicles)

Car Model	Price	Depreciation	Reg Date	Eng Cap	Mileage	Company	Availability
Toyota Camry 2.0A	\$31,800	\$11,220 /yr	01-Dec-2009	1,998 cc	-	Ritz Auto	Available
Accident Free! Very Good Condition! No Repairs Needed! All Trade In Welcome, Major Bank And In House Loan Available! Night And Door Step Viewing Available! Hurry Call Our Friendly Staff To View And Di... Office No. - 62556118 Han - 97284422 Krist - 97113211 Alex - 97740917							
Toyota Camry 2.0A	\$31,200	\$12,470 /yr	15-Sep-2009	1,998 cc	107,000 km	Seng Lee Hong Vehicle Trading	Available
Elegant And Stunning Medium Silver! Facelifted Model! Only 2 Owners! Well Maintained By Meticulous Owner With Low Mileage Done! Zero Modification! Buy With A Peace Of Mind From A Company With 30 Years... Office No. - 64672802 Neo Lam Lee - 96202802 Kevin Soo - 97976757							
Toyota Camry 2.0A	\$27,388	\$11,320 /yr	15-Jul-2009	1,998 cc	139,000 km	Euro Performance Asia Pte Ltd	Available
Superb Condition Luxury Toyota Camry! Very Spacious And Powerful, Making It A Top Choice For Daily Drive! Free Front And Rear Camera And Extended Warranty Up Till 1 Year! Buy With A Piece Of Mind! Che... Office No. - 65330588 / 85009000 Sindy - 90602839 Shawn - 97252591							
Toyota Camry 2.0A	\$26,900	\$11,280 /yr	01-Jul-2009	1,998 cc	-	Prime Motor & Leasing	Available
Elegant Silver, Spacious Sedan, Low Maintenance Cost, Very Well Maintained, Drive Away With Minimum Down Payment, Flexible In-House Loan Packages Available. Office No. - 64440088 Pauline - 97810269 Dennis - 91182773 Andy - 91086443 Mark - 84995146							
Toyota Camry 2.0A	\$26,300	\$10,960 /yr	24-Jun-2009	1,998 cc	117,000 km	360 VR Cars	Available
New Leather Upholstery! Low Mileage. Comfortable And Powerful Drive. Pristine Condition. Well Taken Care By Owner. View To Believe. Call Now! Loan And Trade In Available. Office No. - 69310005 James Tan - 90700005 Eugene Ng - 83399587							
Toyota Camry 2.0A	\$24,500	\$9,750 /yr	10-Jun-2009	1,998 cc	-	Imperium Car Motor Pte Ltd	Available
1 Owner Only. 100% Accident Free. Original Paintwork. STA/VICOM Inspection Welcome. No Repairs Needed. Flexible Bank And In House High Loan Available At Low Interest Rate. 6 Months Certified Pre Owned... Office No. - 65572663 Melvin Teo - 87870008 Eugene Lim - 92725924 Anthony Tay - 84848460							
Toyota Camry 2.0A	\$23,500	\$8,890 /yr	09-Jun-2009	1,998 cc	130,000 km	Heritage Auto Enterprise Pte Ltd	Available
Cheapest In The Market, Just Arrived, Immaculate Owner. \$2000 Down Payment Loan Up To 90%! Offering You Enormous Power, Help Fuel Efficiency, Fantastic Drive And Comfort Handling, Only 1 Owner, Best C... Office No. - 63926608 Terence Koh - 88008998							
Toyota Camry 2.0A	\$28,000	\$13,460 /yr	21-May-2009	1,998 cc	152,500 km	Munich Alpina Pte Ltd	Available
100% Accident Free, Very Low Mileage Done! Very Well Maintained By Owner. View To Appreciate! Drive This Pristine Silver Exterior With Beige Camry Worry Free Now! Trade In Are Welcomed. Flexible Loans... Office No. - - Rita - 91132943 Josh - 88660152							
Toyota Camry 2.0A	\$24,800	\$10,680 /yr	15-May-2009	1,998 cc	-	Auto Nexus Pte Ltd	Available
Superbly Maintained! Pearl White Beauty. Famed For Its Powerful Yet Fuel Economical Performance. Spacious Interior Space. Top Class Luxury With Excellent Durability. Superb Luxury Performance At Low M... Office No. - 67433722 Bryan - 84985735 Drake - 83639607 Ron - 86516812 Kelvin - 90707779							

**LKK Auto Consultants Pte Ltd**

51 Ubi Ave 1 #01-25 Paya Ubi Industrial Park, Singapore 408933

TEL: 6256 3561 FAX: 6256 4315

Reg. No: 199607198R GST Reg. No. 19-9607198-R

Page No.:1 of 1

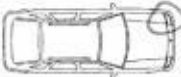
PRE-REPAIR INSPECTION REPORT			
FIRST CAPITAL INSURANCE LTD 36 ROBINSON ROAD #16-01 CITY HOUSESINGAPORE 068877		Ref: CS3/FCI18003984/M1d3s2 Date: 25-04-2018 Code: FCI2	
1. Policy Particulars :- (THIRD PARTY CLAIM)			
Insured Veh.	SHC 2708T	Veh. Inspected	SJS 7709A
Policy No.	D-18088936MFSH	Coverage (\$)	0.00
Claim No.	D18001508MFSH	Excess (\$)	0.00
Assign From	EILEEN LEE	Assign Date	28/02/2018
2. Vehicle Particulars & Condition			
Make & Model	TOYOTA CAMRY	c.c	1998
Engine No.	HIDDEN	Year of Reg.	2009
Chassis No.	MR053BK4107047059	Colour	PEARL WHITE
Odometer	201800 KM	Steering	IN ORDER
Brakes	IN ORDER	Modification	SPORTS RIM
General	GOOD		
3. Conditions of Tyres			
	Size	Make	Balance
R/H Front Tyre	245/40R18	KUMHO	8 mm
L/H Front Tyre	245/40R18	KUMHO	8 mm
R/H Rear Tyre	245/40R18	KUMHO	8 mm
L/H Rear Tyre	245/40R18	KUMHO	8 mm
4. Description of Damages			
THE VEHICLE SUSTAINED DAMAGES AT THE N/S FRONT PORTION.			
5. General Information			
Accident Date	16/02/2018	Inspect Date / Time	02/03/2018 (03:42 PM)
Survey held at	TARGET AUTO PTE LTD 160 SIN MING DRIVE #07-17 SIN MING AUTOCITY SINGAPORE 575722		
5a. Remarks			
A) THE INSPECTION WAS CONDUCTED ON A "WITHOUT PREJUDICE" BASIS. B) THE REPAIR ESTIMATE WAS NOT PRESENTED AT THE TIME OF INSPECTION. THE REPAIRER WAS TOLD TO PREPARE THE ESTIMATE. C) ENCLOSED PLEASE FIND DAMAGED VEHICLE PHOTOGRAPHS. D) MARKET VALUE:\$21,000.00			

Report Ref No. CS3/FCI18003984/M1d3s2

Inspected By



MA CHIN FOOK

Automotive Assessor



K.K.LAU CPT(RET)

BEng(Hons),B.Bus,MBA,PEng,PE, MinstAEA,MASME,MIRTE

REGD Auto Consultant-SAE, Licensed Appraiser

DISCLAIMER OF LIABILITY TO THIRD PARTIES:- This Report is made solely for the use and benefit of the Client named on the front page of this Report.

No liability of responsibility whatsoever, in contract or tort, is accepted to any third party who may rely on the Report wholly or in part. Any third party acting or relying on this Report, in whole or in part, does so at his or her own risk.