

SINGAPORE ACCIDENT STATEMENT

IMPORTANT NOTICE

1. Please report correctly the details of the accident to speed up the claims process.
2. This Form must be completed by the Policyholder and/or the Authorised Driver.
3. Information provided must be as truthful and accurate as possible. Any wilful misrepresentation or withholding of material facts may allow insurance companies to repudiate policy ability.
4. The issue and acceptance of this Form by insurance companies is not an admission of policy liability on the part of the insurance companies.
5. **Any false reporting may be referred to the Police for investigation.**
6. This report will be forwarded by the insurers of the GIA Records Management Centre established by the General Insurance Association of Singapore (GIA) for archiving and that copies of this report will, for a fee, be made available upon application by interested parties.
7. By the lodgement of this report to the insurers, you hereby consent to the archiving of this report at the centre and to copies of the report being made available aforesaid.

ACCIDENT STATEMENT

Date Of Report	28/02/2018 20:31
Date Of Accident	27/02/2018 18:20
Exact Location Of Accident	ALONG BALESTIER ROAD
Country/State of Loss	SINGAPORE

DETAILS OF OWN VEHICLE

Vehicle Registration Number	SKA139Z
Insured/Policyholder	
Name Of Registered Owner	KHOO KOH SEONG
NRIC No	S2548857A
Email Address	KKS528@HOTMAIL.COM
Mobile Phone No	(LOCAL) +65-96317106
Alternative Phone No	OFFICE-96317106

Vehicle Particulars

Manufacturer	MERCEDES-BENZ
Model	E250 CGI A
Exact Purpose for which vehicle was being used at time of accident	
Are you claiming under your own insurance policy for repair to your vehicle?	NO
If No, Please state action to be taken	REPORTING ONLY
Vehicle Category	PRIVATE CAR

Insurance Company

Name of Insurance Company	AXA INSURANCE PTE LTD
Type Of Coverage	COMPREHENSIVE
Fleet Policy	NO
Policy Number	GA062306/1
Cover Note Number	

Driver

Name of Driver	SAMUEL KHOO KWANG WEE (SAMUEL QIU GUANGWEI)
NRIC No	S8129728B
Date Of Birth	30/09/1981
Occupation	INDOOR
Date Of Driving Pass	23/05/2001
Driving Experience	16 YEARS AND 9 MONTHS
Gender	MALE
Mobile Number	(LOCAL) +65-97421630
Fax Number	
Contact Number	
Email Address	KKS528@HOTMAIL.COM

Address	BLK 125 COMPASSVALE BOW #15-31
Postcode	544820
Was driver an employee of the Insured's Company	NO
If No, Relationship of the Driver with the Insured	CHILDREN
Vehicle Registration Number of Driver's Own Vehicle	-
	-
	-
Insurance Company of Driver's Own Vehicle	-
	-
	-

General Information of the Accident

Type Of Accident	COLLISION - CHANGE/CROSS LANE
Weather Conditions	CLEAR
Road Surface	DRY

Other Information

Was any foreign vehicle involved in this accident?	NO
Number of vehicles involved in the accident	
Was any body injured in the Accident?	NO
Was any injured conveyed to hospital by ambulance?	NO
Was any other material or property damaged?	YES
I have been approached by unknown person(s) soliciting/offering accident claims assistance.	NO
Number of Passengers (Including Driver)	3
Passenger 1	NAME: : TOH LIJUN SALLY GENDER: : FEMALE
Passenger 2	NAME: : SHAYNE KHOO HSIEN YANG GENDER: : MALE

Details of Police Action

Was the accident reported to the police?	NO
If Yes, Please state which Police Station	
Was notice of intended Prosecution given?	NO
If Yes, against whom?	

Circumstances of Accident

PLEASE REFER TO THE ATTACHMENT

Attachment(s)

Are accident photos available for attachment?	YES
Was there any video captured by Car Camera?	NO
Was there any audio recorded?	NO

DETAILS OF OTHER VEHICLE PROPERTY 1

Vehicle Registration Number	SHF488A
Vehicle Make/Model/Colour	
Details Of Properties	
Vehicle Category	TAXI
Name of Driver	CHUA KOON CHAI
NRIC/Passport Number	S7309934Z
Contact Number	98200854
Address	
Postcode	

Insurance Company Name
Nature Of Damage
No. Of Passenger (Including Driver)

Accident Sketch Plan

SKETCH PLAN

IMPORTANT NOTICE

1. Please report correctly the details of the accident to speed up the claims process.
2. This Form must be completed by the Policyholder and/or the Authorised Driver.
3. Information provided must be as truthful and accurate as possible. Any wilful misrepresentation or withholding of material facts may allow insurance companies to repudiate policy liability.
4. The issue and acceptance of this Form by insurance companies is not an admission of policy liability on the part of the insurance companies.
5. Any false reporting may be referred to the Police for investigation.
6. The report will be forwarded by the insurers of the GIA Records Management Centre established by the General Insurance Association of Singapore (GIA) for archiving and that copies of this report will for a fee be made available upon application by interested parties.
7. By the lodgment of this report to the insurers, you hereby consent to the archiving of this report at the centre and to copies of the report being made available aforesaid.

8. Consent under the Personal Data Protection Act (PDPA)

I understand, acknowledge, agree and consent that:

- (a) My insurer, my workshop and the General Insurance Association of Singapore ("GIA") may/are permitted to collect, use, disclose and/or process my personal data/personal information set out in this [form] and any other personal information provided by me or possessed by my insurer (collectively the "Personal Information") and disclose and transfer such Personal Information to all insurer(s) who have insured vehicle(s) involved in this accident (all insurer(s) who have insured vehicle(s) involved in this accident shall be collectively referred to as the "Insurers"), the Insurers' lawyers/law firms, the Monetary Authority of Singapore and any relevant government agency/authority (such as the police), for the purpose(s) of:
 - (i) processing, handling and/or dealing with my claims including the settlement of the claims and any necessary investigations relating to the claims;
 - (ii) investigating the accident and/or my claims;
 - (iii) carrying out and/or dealing with my instructions or responding to any enquiries by me;
 - (iv) administering my claims (including the mailing of correspondence, statements, invoices, reports or notices to me, which could involve disclosure of certain personal data about me to bring about delivery of the same as well as on the external cover of envelopes/mail packages); and/or
 - (v) complying with applicable law in administering, processing, handling and/or dealing with my claims (collectively the "Purposes")
- (b) all insurer(s) who have insured vehicle(s) involved in this accident and the Insurers' lawyers/law firms, may/are permitted to collect, use, disclose and/or process my Personal Information for one or more of the above Purposes; and
- (c) my Personal Information may/can be disclosed by any of the Insurers and/or GIA to their third party service providers or agents (including their lawyers/law firms), which may be sited outside of Singapore, for one or more of the above Purposes.
- (d) my Personal Information will also be collected and used to compile claims history for the purpose of fraud detection, investigation and management in present and all future claims.
- (e) the information so collected under (d) above may be shared / disclosed:
 - (i) to all insurers and/or any other third parties that assist in evaluating, investigating, controlling or managing fraud, regulators, law enforcement and government agencies as reasonably required for the purposes stated, or
 - (ii) for complying with requirements under any regulations, laws or court orders.



Policyholder's Signature
Date & Time:



Driver's Signature
(If driver is not the policyholder)
Date & Time:

Reporting Centre Personnel's Signature
Name:
NRIC/FIN No.:

DESCRIBE CIRCUMSTANCES OF THE ACCIDENT

SKETCH PLAN

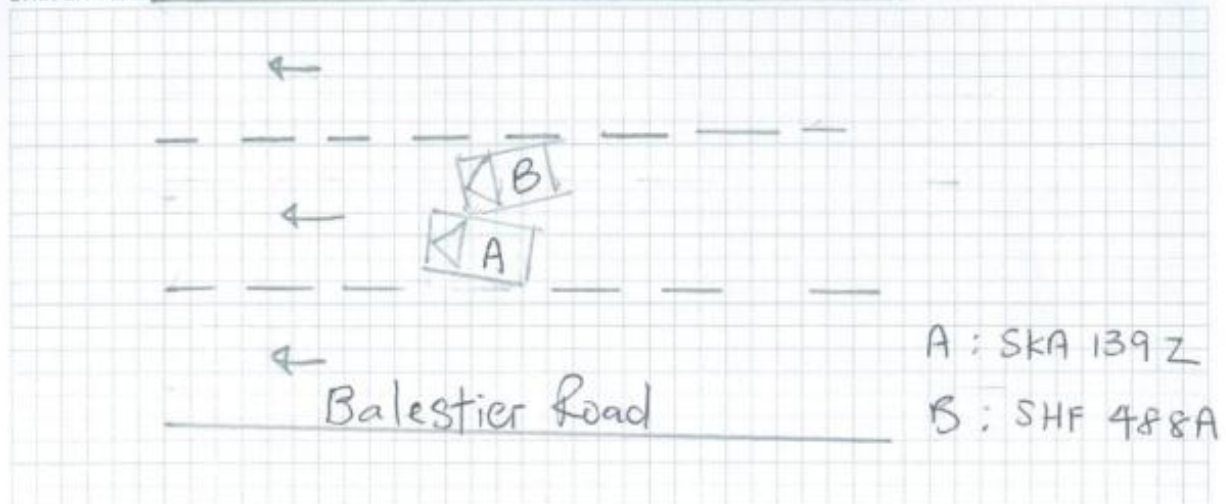

DESCRIBE CIRCUMSTANCES OF THE ACCIDENT

I was driving along Balestier Road 3rd lane on 27 February 2018 6.20pm. It was heavy traffic at that time as it was peak hour. I need to filter to the 2nd lane to go onto PIE Changi. I signalled my intention to filter right, checked my mirrors and blind spot & started to filter to the right. My speed was around 20 km/hr at that time. Half way into the lane, I saw a taxi from my side mirror trying to filter left into the same lane as me. I sounded the horn but he still proceed and knocked into my car. I braked immediately.

DECLARATION

I/We declare the foregoing particulars are true in every respect.

 Policyholder's Signature
 Date & Time:

 Driver's Signature
 (If driver is not the policyholder)
 Date & Time:

Reporting Centre Personnel's Signature
 Name:
 NRIC/FIN No.:



redefining / insurance

AXA Insurance Pte Ltd
 1800 880 4888 (Within Singapore)
 (65) 6880 4888 (International)
 (65) 6880 4740
 customer.care@axa.com.sg
 www.axa.com.sg

Certificate of Insurance

account number
 08198

-Motor Vehicles (Third-Party Risks and Compensation) Act, (Chapter 189) - Motor Vehicles (Third-Party Risks and Compensation) Rules, 1960-Road Transport Act, 1987 (Malaysia)
 -Motor Vehicles (Third-Party Risks) Rules, 1959 (Malaysia)

Policy details

Policyholder name	KHOO KOH SEONG	Certificate number	GA062306 / 1
Cover	Comprehensive	Chassis number	WDD2073472F080425
Plan name	Essential	Engine number	2718603Q137463
NCD applicable	40%		
Vehicle registration number	SKA139Z		
Period of Insurance	from 06/01/2018 to 05/01/2019 (both dates inclusive)		
Finance loan company	TOKYO CENTURY LEASING (S) PTE LTD		

Persons or classes of persons entitled to drive*

- (a) The Policyholder
 (b) Any person who is driving on the Policyholder's order or with their permission

Provided that the person driving is permitted in accordance with the licensing or other laws or regulations to drive the Motor Vehicle or has been so permitted and is not disqualified by order of a Court of Law or by reason of any enactment or regulation in that behalf from driving the Motor Vehicle.

Limitation as to use*

Use only for social, domestic and pleasure purposes and for the Policyholder's business.

The policy does not cover - use for hire or reward, racing, pace-making, reliability trial, speed testing, the carriage of goods other than samples in connection with any trade or business or use for any purpose in connection with motor trade; or when the Motor Car, whether stationary, in use or otherwise, is in or on, a racing track, circuit, route, course or any other roads by whatever name called that are typically used for racing, pace-making or such similar purposes.

* Limitations rendered inoperative by Section 8 of the Motor Vehicles (Third-Party Risks and Compensation) Act, (Chapter 189) and Section 95 of the Road Transport Act, 1987 (Malaysia), are not to be included under these headings.

EXCESS	Basic Own Damage Excess	SGD 700.00
	Windscreen Excess	SGD 100.00

An Additional Excess is applicable as follows:

1. S\$500 for unnamed *Authorised Driver*
2. S\$500 for declared *Young and Inexperienced Driver*
3. S\$5,000 for undeclared *Young and Inexperienced Drivers*. This additional excess is reduced to S\$2,500 if You have chosen AXA Premium Workshops.

Additional clauses & endorsements to your policy

Nil

I/We hereby certify that the policy to which this Certificate relates is issued in accordance with the provision of the Motor Vehicles (Third Party Risks and Compensation) Act, (Chapter 189) and Part IV of the Road Transport Act, 1987 (Malaysia).

AXA Insurance Pte Ltd

Authorised signatory

Important note

Policyholders are warned that on the sale of a motor vehicle they must surrender the Certificate of Insurance and the Policy to the insurance company. If the Certificate of Insurance has been lost or destroyed a Statutory Declaration to the effect must be made. Failure to comply with this obligation is an offence under the Motor Vehicle (Third-Party Risks and Compensation) Act (Cap. 189).
 The Premium Warranty Clause requires the premium to be paid in full within a specific period failing which there would be no liability under the policy, renewal certificate, endorsement etc.

AXA Insurance Pte Ltd (199903512M)
 8 Shenton Way, #24-01, AXA Tower,
 Singapore 068811
 Customer Centre, #B1-01

寶業(保險)代理私人有限公司
 INSMART (INSURANCE) AGENCY PTE LTD
 NO. 1 KAKI BUKIT ROAD 1
 #02-27 ENTERPRISE ONE
 SINGAPORE 415934
 TEL: 6842 0766 FAX: 6842 6955 / 6842 7855

1 of 2

OWNER IC & DRIVING LICENCE (FRONT)

REPUBLIC OF SINGAPORE **DRIVING LICENCE**

Licence Number: **S2548857A**

Name:

KHOO KOH SEONG

Birth Date: **10 Apr 1950**

Issue Date: **06 Nov 2003**



 000983412G

REPUBLIC OF SINGAPORE

IDENTITY CARD NO. **S2548857A**



Name

KHOO KOH SEONG

邱國祥

Race

CHINESE

Date of Birth

10-04-1950

Sex

M

Country of Birth

MALAYSIA





OWNER IC & DRIVING LICENCE (BACK)

YOU ARE LICENSED TO DRIVE VEHICLES IN THE FOLLOWING CLASS(ES)

	PASS DATE
Class 2B Motorcycles not exceeding 200 cc	29 Dec 1972
Class 2A Motorcycles between 201 cc and 400 cc	29 Dec 1972
Class 2 Motorcycles exceeding 400 cc	29 Dec 1972
Class 3 Motor Cars and Motor Tractors the weight of which unladen does not exceed 2500 kilograms	29 Dec 1972

NP 428A

Licence No: S2548857A

8377130

NRIC No: S2548857A

Nationality
MALAYSIAN

Blood Group: **A+** Date of issue: **06-11-2000**

19 WAK HASSAN PLACE
SINGAPORE 757111
NRIC No: S2548857A Date: 24/08/2017

DRIVER IC & DRIVING LICENCE (FRONT)

REPUBLIC OF SINGAPORE DRIVING LICENCE

Licence Number: **S8129728B**

Name:

SAMUEL KHOO KWANG WEE
(SAMUEL QIU GUANGWEI)

Birth Date: **30 Sep 1981**

Issue Date: **26 Apr 2003**



 000423537B

REPUBLIC OF SINGAPORE

IDENTITY CARD NO. **S8129728B**



Name

SAMUEL KHOO KWANG WEE
(SAMUEL QIU GUANGWEI)

邱光伟

Race

CHINESE

Date of birth

30-09-1981

Country of birth

SINGAPORE

Sex

M







DRIVER IC & DRIVING LICENCE (BACK)

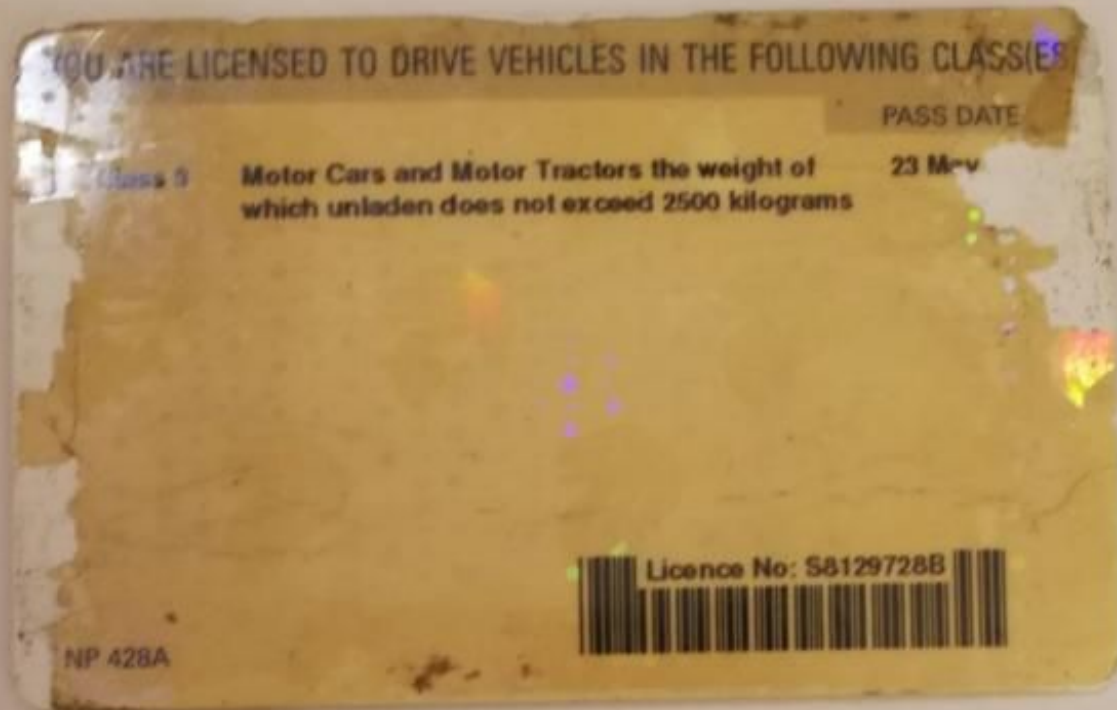

ACCIDENT PHOTO 1



ACCIDENT PHOTO 2



ACCIDENT PHOTO 3



ACCIDENT PHOTO 4



ACCIDENT PHOTO 5



ACCIDENT PHOTO 6



ACCIDENT PHOTO 7



ACCIDENT PHOTO 8



ACCIDENT PHOTO 9



ACCIDENT PHOTO 10



ACCIDENT PHOTO 11



ODOMETER READING



CHASSIS NUMBER

Mercedes-Benz



Mercedes-Benz

650
TYP: 207
PZ: 2
1.0 %
Made in Germany

1760665

DAIMLER AG
e1*2001/116*0502
WDD2073472F080425

1-	2045 kg
2-	3845 kg
	1000 kg
	1090 kg

ACCIDENT SCENE PHOTO 1



ACCIDENT SCENE PHOTO 2



ACCIDENT SCENE PHOTO 3



ACCIDENT SCENE PHOTO 4



ACCIDENT SCENE PHOTO 5



ACCIDENT SCENE PHOTO 6



ACCIDENT SCENE PHOTO 7



ACCIDENT SCENE PHOTO 8

