

22/03/2002

ASS. REC. BY:

REF: CS/EQI18003980/Uq03^{SP} Special Instruction:Surveyor: Marcel ASSIGNMENT (Office)From (Person): Bazlin Ahmad of EQI Date/Time: 28/2/2018 4:20pm

Estimated Cost: _____ Bill to: _____

OD ☒ H ☐ WS ☐ TP RES / OD RES / EVA / INV / MV ☐ CSTo Inspect Vehicle No: GBE 3352P Insured: _____at Workshop m/s SOC Leon Motor Tel: 67477858of 1 Kaki Bkt Ave 6 Blk D# 01-91 AutobayPolicy No: _____ Claim No: PM18K000552Sum Insured: _____ Excess: \$500.00Make of Veh: _____ D.O.A. 23/02/2018

(Client's Record)

CA / ☒ REV / REP. / REV 24 HRS

H.O.D. Endorsement:

Date/Time: 11:12am @ 11/3/18 Person Contacted: Ms. Tan Vehicle IN/OUT

Date/Time	Action/Instruction
	(<u>✓</u>) Estimate
	<u>GBE 3352 P - X</u>
	<u>Submit Extensive Total Loss Report.</u>

(08/11/13) wef

ASS. REC. BY: *Marius*

REF:

*50/***ASSIGNMENT**

From: _____ Date: _____

Estimated Cost: _____

OD / TP RES / OD RES / EVA / INV / MV

To Inspect Vehicle No: *6353352P*at Workshop m/s *Soc Len*

of _____

Insured: _____

Policy No: _____

Claims No: _____

Sum Insured: _____

Excess: *500*

(Client's Record)

Make of Veh: _____

(Policy Condition)

Remark: The veh had commenced its
repair at the time of inspection.

N/S	O/S

Bal. or Market Value: *60*

IDAC Accident Rpt: _____

Consistent? : Yes or No

GIA / PR Seen: _____

Consistent? : Yes or No

Est Repairs: _____

days

Res.: Yes or No

Lum Sum: _____

%

3 Val.: Yes or No

CA / *REV* / REP. / 24 HRS*3248W*

Vehicle: IN / OUT

Date: _____ Person Contacted: _____

Date / Time

Action / Instruction

TOTAL LOSS repaired by *550k*. for repair
7yrs. Incl. Dep 8k. 274 33623 net 26377

RECEIVED 08 MAR 2018

Veh No: *6353352P*Tr Regn: *6/11/15*

Type: M.Car / M.Cycle / Bus / Van / Lorry / Taxi / Prime Mover /

Truck / Trailer or *M/*Make: *Toyota**hiece*

c.c

*2982*Colour: *white*

A/C:

Insured / Std / NI / NA

Sp. Reading _____

T/Radio:

Insured / Std / NI / NA

Eng/No: *Betty Flap*C/No: *KDH 2010172813*

Gen. Cond: Good / Fair / Poor / Burnt

Steering: In order / Jammed / Leaked / Burnt or

Brake: In order / Jammed / Leaked / Burnt or

Modi: Nil / S/Rim / STD A/Rim or

Tyre Size: F: *185/60R15*

R: _____

BS / DUN / EXNOVA / GY / FS / LIZA / MIC / OHTSU / PIR / SUMI /

TOYO / YOKO or

Front

6

Rear

6

R/Bal. _____

mm

R/Bal. _____

mm

L/Bal. _____

mm

L/Bal. _____

mm

D.O.A. *23/2/18*D.O.I. *1/3/18*

Survey held at _____

Des. of Damages: Frt / Rear / O/S / N/S / U/C *Rooftop* or

The U/C / Chassis frame / Body Structure affected due to collision.

Date/Time: File Pass to?

☐

: Preli. Report

1) *08/3 Maria*☐

: Final Report

Date/Time: File Return to?

2) _____

Days Of Repair: _____

Resurvey No. of Trip: _____

Survey Fee: *150*

Transportation: _____

Add Fee: ☐

Site Insp (\$

) \$ + RS. \$

☐

Interview (\$

) Photos

☐

Tech. Invs (\$

) Others

☐

Weekend (\$

)

Report Format: *TL-E*

Lump Sum / I.B.I: (\$ _____)

TOTAL

150

Survey Department Check List (Case Handler)

Reference No.: *CS/18003980/11/13*
 Policy Type: *OD / TP / TP RES / TL / EVA*

GBE 3352P

Case Handler

Typist

Admin (*Nivitha*): Case handler to make sure all information created by the assignment team are **ACCURATE**.

(1) Office Assign Form

	Y-Date	N-Date	Y-Date	N-Date
C Reference No.	<input checked="" type="checkbox"/>	<input checked="" type="checkbox"/>		
C Customer Code	<input checked="" type="checkbox"/>	<input checked="" type="checkbox"/>		
N Assign From	<input checked="" type="checkbox"/>	<input checked="" type="checkbox"/>		
C Assign Date	<input checked="" type="checkbox"/>	<input checked="" type="checkbox"/>		
C Veh No (Inspected)	<input checked="" type="checkbox"/>	<input checked="" type="checkbox"/>		
C Veh No (Insured)	<input checked="" type="checkbox"/>	<input checked="" type="checkbox"/>		
C D.O.A	<input checked="" type="checkbox"/>	<input checked="" type="checkbox"/>		
C Policy No	<input checked="" type="checkbox"/>	<input checked="" type="checkbox"/>		
C Claim No	<input checked="" type="checkbox"/>	<input checked="" type="checkbox"/>		
C Insurance Authorisation (CA /REV/REP)	<input checked="" type="checkbox"/>	<input checked="" type="checkbox"/>		
C Report Type	<input checked="" type="checkbox"/>	<input checked="" type="checkbox"/>		
C Weekend Charges	<input checked="" type="checkbox"/>	<input checked="" type="checkbox"/>		
N Survey held at/Repairer	<input checked="" type="checkbox"/>	<input checked="" type="checkbox"/>		
C Excess	<input checked="" type="checkbox"/>	<input checked="" type="checkbox"/>		

Surveyor (*Maroun*): Case handler to make sure the surveyor completed all required information.

(1) Assignment Form

C Vehicle No	<input checked="" type="checkbox"/>	<input checked="" type="checkbox"/>		
C Regn Month/Year	<input checked="" type="checkbox"/>	<input checked="" type="checkbox"/>		
N Vehicle Type	<input checked="" type="checkbox"/>	<input checked="" type="checkbox"/>		
N Make & Model	<input checked="" type="checkbox"/>	<input checked="" type="checkbox"/>		
C Engine Capacity. (C.C)	<input checked="" type="checkbox"/>	<input checked="" type="checkbox"/>		
N Colour	<input checked="" type="checkbox"/>	<input checked="" type="checkbox"/>		
C Odometer. (Sp.Reading)	<input checked="" type="checkbox"/>	<input checked="" type="checkbox"/>		
C Chassis No	<input checked="" type="checkbox"/>	<input checked="" type="checkbox"/>		
N General Condition	<input checked="" type="checkbox"/>	<input checked="" type="checkbox"/>		
N Steering	<input checked="" type="checkbox"/>	<input checked="" type="checkbox"/>		
N Brake	<input checked="" type="checkbox"/>	<input checked="" type="checkbox"/>		
N Modification (Modi)	<input checked="" type="checkbox"/>	<input checked="" type="checkbox"/>		
C Tyre Size	<input checked="" type="checkbox"/>	<input checked="" type="checkbox"/>		
N Tyre Make	<input checked="" type="checkbox"/>	<input checked="" type="checkbox"/>		
C Tyre Balance	<input checked="" type="checkbox"/>	<input checked="" type="checkbox"/>		
C Date of Inspection	<input checked="" type="checkbox"/>	<input checked="" type="checkbox"/>		
N Survey held	<input checked="" type="checkbox"/>	<input checked="" type="checkbox"/>		
N Des.of Damages	<input checked="" type="checkbox"/>	<input checked="" type="checkbox"/>		

(2) System - (Views/Merimen)

C Damaged Vehicle Photographs Uploaded	<input checked="" type="checkbox"/>	<input checked="" type="checkbox"/>		
--	-------------------------------------	-------------------------------------	--	--

(3) Workshop Estimate/Assignment Form

N ALL Parts condition	<input checked="" type="checkbox"/>	<input checked="" type="checkbox"/>		
C Market Value for OD cases	<input checked="" type="checkbox"/>	<input checked="" type="checkbox"/>		
C Estimate Repair Cost for PRI (RSI, TMI, MSIG)	<input checked="" type="checkbox"/>	<input checked="" type="checkbox"/>		
C Days of repair	<input checked="" type="checkbox"/>	<input checked="" type="checkbox"/>		
C Finalised Amount	<input checked="" type="checkbox"/>	<input checked="" type="checkbox"/>		
C Re-inspection Cases to Finalize within 5 Days	<input checked="" type="checkbox"/>	<input checked="" type="checkbox"/>		

(4) System - (Views/Merimen)

C Resurvey photo Uploaded	<input checked="" type="checkbox"/>	<input checked="" type="checkbox"/>		
---------------------------	-------------------------------------	-------------------------------------	--	--

Check By:

Ch *03/3/18*

Case Handler

Date

*C: Critical *N: Non-Critical

21/05/2014



LKK Auto Consultants Pte Ltd

51 Ubi Ave 1 #01-25 Paya Ubi Industrial Park, Singapore 408933

TEL: 6256 3561 FAX: 6256 4315

Reg. No: 199607198R GST Reg. No. 19-9607198-R

Affiliated to Federation Internationale Des Experts En Automobile

EQ INSURANCE COMPANY LTD

Ref : CS/EQI18003980/Uqd3

5 MAXWELL ROAD
#17-00 TOWER BLOCK
MND COMPLEXSINGAPORE 069110

Date : 01-03-2018



Code : EQI

1. Policy Particulars :- OWN DAMAGE

Insured Veh.	Veh. Inspected	GBE 3352P
Policy No.	Coverage (\$)	0.00
Claim No.	Excess (\$)	500.00
Assign From BAZLIN AHMAD	Assign Date	01/03/2018

2. Vehicle Particulars & Condition

Make & Model	c.c	0
Engine No. HIDDEN	Year of Reg.	
Chassis No.	Colour	
Odometer -	Steering	
Brakes	Modification	
General		

3. Conditions of Tyres

	Size	Make	Balance
R/H Front Tyre			mm
L/H Front Tyre			mm
R/H Rear Tyre			mm
L/H Rear Tyre			mm

4. Description of Damages

--

5. General Information

Accident Date 23/02/2018	Inspection Date 01/03/2018
Survey held at SOC LEON MOTOR WORKS 1 KAKI BUKIT AVE 6 BLK D #01-91 AUTOBAY @ KAKI BUKIT SINGAPORE 417883	

5a. Remarks

A)THE MARKET VALUE IS S\$------(EST. AVERAGE) B)IN ACCORDANCE TO YOUR INSTRUCTIONS, WE HAVE AUTHORISED REPAIRS.
--

Catherine Chong (LKK Auto)

From: Shu Pei (LKKAuto) <shupeil@lkkauto.com>
Sent: Wednesday, 28 February, 2018 4:20 PM
To: assignments
Subject: FW: GBE3352P-Toyota Hiace (OD) SURVEY
Attachments: P1110893.jpg; P1110894.jpg; P1110895.jpg; P1110896.jpg; IMG_20180227_0001.jpg; IMG_20180227_0002.jpg; IMG_20180227_0003.jpg; GBE3352P 23.02.2018.pdf

Best Regards,

Shu Pei | Admin

LKK Auto Consultants Pte Ltd

Phone: 6366-0055 | email: shupeil@lkkauto.com | fax: 6741-4108

Blk 51, Paya Ubi Industrial Park, Ubi Avenue 1, #02-25 | S(408933)

From: Bazlin Ahmad [mailto:bazlin.ahmad@eqinsurance.com.sg]
Sent: Wednesday, 28 February 2018 4:15 PM
To: Admin A <admin-a@lkkauto.com>
Cc: Francis Ng <francis.ng@eqinsurance.com.sg>; Janet Tan <janet.tan@eqinsurance.com.sg>; Bernadette Yeo <bernadette.yeo@eqinsurance.com.sg>
Subject: RE: GBE3352P-Toyota Hiace (OD) SURVEY

Dear LKK

We refer to the above new assignment, please find attached for easy reference.

OD excess \$500 before GST

Thank You.

Regards,
Lynn Ahmad
Executive | Claims



EQ Insurance Company Limited

5 Maxwell Road #17-00 Tower Block MND Complex Singapore 069110

did 65 6496 9881 | tel 65 6223 9433 ext 881 | fax 65 6223 4190

www.eqinsurance.com.sg

 A Member of Citystate



Privileged/Confidential information may be contained in this message. If you are not the intended recipient, please notify the sender immediately and delete all copies of

From: Francis Ng
Sent: Wednesday, February 28, 2018 3:55 PM

To: Bazlin Ahmad
Subject: FW: GBE3352P-Toyota Hiace (OD)

Dear Bazlin,

Please help, thank you.

Regards,
Francis Ng
Executive | Claims



EQ Insurance Company Limited

5 Maxwell Road #17-00 Tower Block MND Complex Singapore 069110
did 65 6496 9115 | tel 65 6223 9433 ext 115 | fax 65 6223 4190
www.eqinsurance.com.sg



Privileged/Confidential information may be contained in this message. If you are not the intended recipient, please notify the sender immediately and delete all copies of

From: slmoi [<mailto:slmoi@singnet.com.sg>]
Sent: Tuesday, February 27, 2018 12:58 PM
To: Elaine Cheong <elaine.cheong@eqinsurance.com.sg>
Subject: GBE3352P-Toyota Hiace (OD)

Hi Elaine,

Your insured has requested us to submit own damage claim against his policy for the above vehicle.

We have not prepared any estimate to this case as we found that this vehicle was seriously damaged (please find attached photos and GIA report)
We would appreciate if you could kindly arrange your surveyor to come and survey this vehicle which is now lying in our workshop.

Thank you for your kind assistance in this matter.

Best Regards,
Irene Leong
SOC LEON MOTOR WORKS
Tel : 67477858



This email has been checked for viruses by AVG antivirus software.
www.avg.com

Shiau Chan (LKKAUTO)

From: Shiau Chan (LKKAUTO)
Sent: Friday, 2 March 2018 11:19 AM
To: 'Bazlin Ahmad'; assignments
Cc: SUR
Subject: RE: GBE3352P-Toyota Hiace (OD) SURVEY
Attachments: CSEQ18003980Uqd3.pdf

Dear Bazlin,

Enclosed herewith preliminary advice of GBE 3352P.
Repair cost not economical.

We have not authorise repair.

Kindly advise us the claim reference of above mentioned.

Best Regards,

Shiau Chan (Ms) | Case Handler

LKK Auto Consultants Pte Ltd

Phone: 6256-3561 | email: siewsc@lkkauto.com | fax: 6256-4315
Blk 51, Paya Ubi Industrial Park, Ubi Avenue 1, #02-25 | S(408933)

From: Admin-D (LKKAUTO)
Sent: Thursday, 1 March 2018 11:24 AM
To: 'Bazlin Ahmad' <bazlin.ahmad@eqinsurance.com.sg>; assignments <assignments@lkkauto.com>
Cc: SUR <sur@lkkauto.com>
Subject: RE: GBE3352P-Toyota Hiace (OD) SURVEY

Dear Sir/Mdm,

Thank you for the assignment.

BEST REGARDS,

G.Nivitha | Admin

LKK Auto Consultants Pte Ltd

Phone: 6841-1972 | email: assignments@lkkauto.com | fax: 6256-4315
Blk 51, Paya Ubi Industrial Park, Ubi Avenue 1, #02-25 | S(408933)

From: Shu Pei (LKKAUTO) [<mailto:shupe@lkkauto.com>]
Sent: Wednesday, 28 February 2018 4:20 PM
To: assignments <assignments@lkkauto.com>
Subject: FW: GBE3352P-Toyota Hiace (OD) SURVEY

Best Regards,

Shu Pei | Admin

LKK Auto Consultants Pte Ltd



Auto
Consultants
Pte Ltd

51 UBI AVE 1, #01-25 PAYA UBI INDUSTRIAL PARK, SINGAPORE 408933 TEL : (065) 62563561 FAX : (065) 62564315

Your Ref: TBA

Date: 02nd March 2018

Our Ref: CS/EQ118003980/Uqd3

The Motor Claims Department
EQ Insurance

Attn: Bazlin

Dear Sirs/Mdm

PRELIMINARY ADVICE OF VEHICLE NO. GBE 3352P

We thank you for the instruction on 28/02/2018.

Please be informed that we had conducted the inspection of the abovementioned vehicle on 01/03/2018 at the premises of M/s SOC LEON MOTOR and have the following to report:-

Workshop Estimate Amount	: S\$ <u>TOTAL LOSS</u>
Revised Estimate Amount	: S\$ <u>TOTAL LOSS</u>
"Check" Items Amount	: S\$ <u>-</u>
Lump Sum Repair Estimate Amount	: S\$ <u>-</u>
Market Value	: S\$ <u>60,000.00</u>
LTA Reimbursement Value	: S\$ <u>33,647.00</u>
Nett Value	: S\$ <u>26,353.00</u>

Description of Damage:

The vehicle sustained damages at the front portion & rooftop. The undercarriage & chassis frame affected due to collision.

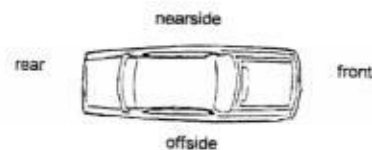

Comments/ Present Status:

Damages consistent.

Repair cost not economical.

We have NOT authorize repair.

Yours faithfully

MARCUS CHUA
Licensed Appraiser

SINGAPORE ACCIDENT STATEMENT

IMPORTANT NOTICE

1. Please report correctly the details of the accident to speed up the claims process.
2. This Form must be completed by the Policyholder and/or the Authorised Driver.
3. Information provided must be as truthful and accurate as possible. Any wilful misrepresentation or withholding of material facts may allow insurance companies to repudiate policy ability.
4. The issue and acceptance of this Form by insurance companies is not an admission of policy liability on the part of the insurance companies.
5. Any false reporting may be referred to the Police for investigation.
6. This report will be forwarded by the insurers of the GIA Records Management Centre established by the General Insurance Association of Singapore (GIA) for archiving and that copies of this report will, for a fee, be made available upon application by interested parties.
7. By the lodgement of this report to the insurers, you hereby consent to the archiving of this report at the centre and to copies of the report being made available aforesaid.

ACCIDENT STATEMENT

Date Of Report	27/02/2018 10:15
Date Of Accident	23/02/2018 05:20
Exact Location Of Accident	BEDOK NORTH ROAD
Country/State of Loss	SINGAPORE

DETAILS OF OWN VEHICLE

Vehicle Registration Number	GBE3352P
Insured/Policyholder	
Name Of Registered Owner	SHREE KIVAN ENTERPRISE
Co Reg No	53293248W
Email Address	NOEMAIL
Mobile Phone No	(LOCAL) +65-98741771
Alternative Phone No	OFFICE-98741771

Vehicle Particulars

Manufacturer	TOYOTA
Model	HIACE-3.0 D DX (A)

Exact Purpose for which vehicle was being used at time of accident

Are you claiming under your own insurance policy for repair to your vehicle? YES

If No, Please state action to be taken

Vehicle Category	COMMERCIAL VEHICLE
------------------	--------------------

Insurance Company

Name of Insurance Company	EQ INSURANCE COMPANY LTD
Type Of Coverage	COMPREHENSIVE
Fleet Policy	NO
Policy Number	DMCPHQ17-006199
Cover Note Number	

Driver

Name of Driver	DURAIKKANNU BASKARAN
NRIC No	S7065528D
Date Of Birth	12/03/1970
Occupation	OUTDOOR
Date Of Driving Pass	06/05/2000
Driving Experience	17 YEARS AND 9 MONTHS
Gender	MALE
Mobile Number	(LOCAL) +65-98741771
Fax Number	
Contact Number	
Email Address	THONDAMANBASKAR@GMAIL.COM

Address	BLK 964 HOUGANG AVE 9 #03-668
Postcode	530964
Was driver an employee of the Insured's Company	YES
If No, Relationship of the Driver with the Insured	
Vehicle Registration Number of Driver's Own Vehicle	-
	-
	-
Insurance Company of Driver's Own Vehicle	-
	-
	-

General Information of the Accident

Type Of Accident	COLLISION - HEAD TO REAR
Weather Conditions	CLEAR
Road Surface	DRY

Other Information

Was any foreign vehicle involved in this accident?	NO
Number of vehicles involved in the accident	2
Was any body injured in the Accident?	NO
Was any injured conveyed to hospital by ambulance?	NO
Was any other material or property damaged?	YES
I have been approached by unknown person(s) soliciting/offering accident claims assistance.	NO
Number of Passengers (Including Driver)	1

Details of Police Action

Was the accident reported to the police?	NO
If Yes, Please state which Police Station	
Was notice of intended Prosecution given?	NO
If Yes, against whom?	

Circumstances of Accident

REFER TO THE ATTACHED REPORT.

Attachment(s)

Are accident photos available for attachment?	YES
Was there any video captured by Car Camera?	NO
Was there any audio recorded?	NO

DETAILS OF OTHER VEHICLE PROPERTY 1

Vehicle Registration Number	SBS8361G
Vehicle Make/Model/Colour	
Details Of Properties	
Vehicle Category	BUS
Name of Driver	
NRIC/Passport Number	
Contact Number	
Address	
Postcode	
Insurance Company Name	
Nature Of Damage	
No. Of Passenger (Including Driver)	

SKETCH PLAN

IMPORTANT NOTICE

1. Please report correctly the details of the accident to speed up the claims process.
2. This Form must be completed by the Policyholder and/or the Authorised Driver.
3. Information provided must be as truthful and accurate as possible. Any wilful misrepresentation or withholding of material facts may allow insurance companies to repudiate policy liability.
4. The issue and acceptance of this Form by insurance companies is not an admission of policy liability on the part of the insurance companies.
5. Any false reporting may be referred to the Police for investigation.
6. The report will be forwarded by the insurers of the GIA Records Management Centre established by the General Insurance Association of Singapore (GIA) for archiving and that copies of this report will for a fee be made available upon application by interested parties.
7. By the lodgment of this report to the insurers, you hereby consent to the archiving of this report at the centre and to copies of the report being made available aforesaid.
8. **Consent under the Personal Data Protection Act (PDPA)**

I understand, acknowledge, agree and consent that:

- (a) My insurer, my workshop and the General Insurance Association of Singapore ("GIA") may/are permitted to collect, use, disclose and/or process my personal data/personal information set out in this [form] and any other personal information provided by me or possessed by my insurer (collectively the "Personal Information") and disclose and transfer such Personal Information to all insurer(s) who have insured vehicle(s) involved in this accident (all insurer(s) who have insured vehicle(s) involved in this accident shall be collectively referred to as the "Insurers"), the Insurers' lawyers/law firms, the Monetary Authority of Singapore and any relevant government agency/authority (such as the police), for the purpose(s) of:
- (i) processing, handling and/or dealing with my claims including the settlement of the claims and any necessary investigations relating to the claims;
 - (ii) investigating the accident and/or my claims;
 - (iii) carrying out and/or dealing with my instructions or responding to any enquiries by me;
 - (iv) administering my claims (including the mailing of correspondence, statements, invoices, reports or notices to me, which could involve disclosure of certain personal data about me to bring about delivery of the same as well as on the external cover of envelopes/mail packages); and/or
 - (v) complying with applicable law in administering, processing, handling and/or dealing with my claims. (collectively the "Purposes")
- (b) all insurer(s) who have insured vehicle(s) involved in this accident and the Insurers' lawyers/law firms, may/are permitted to collect, use, disclose and/or process my Personal Information for one or more of the above Purposes; and
- (c) my Personal Information may/can be disclosed by any of the Insurers and/or GIA to their third party service providers or agents (including their lawyers/law firms), which may be sited outside of Singapore, for one or more of the above Purposes.
- (d) my Personal Information will also be collected and used to compile claims history for the purpose of fraud detection, investigation and management in present and all future claims.
- (e) the information so collected under (d) above may be shared / disclosed:
- (i) to all insurers and/or any other third parties that assist in evaluating, investigating, controlling or managing fraud, regulators, law enforcement and government agencies as reasonably required for the purposes stated, or
 - (ii) for complying with requirements under any regulations, laws or court orders.

SHREE KIVAN ENTERPRISE
Reg.No: 53293248W

Blk 964 Hougang Ave 9 #03-668
Singapore - 530964 ☎ : +65 9874 1771

Policyholder's Signature
Date & Time:

Driver's Signature
(If driver is not the policyholder)
Date & Time:

Reporting Centre Personnel's Signature
Name:
NRIC/FIN No.:

SKETCH PLAN

(A) GBE 3352P

(B) SBS 8361G

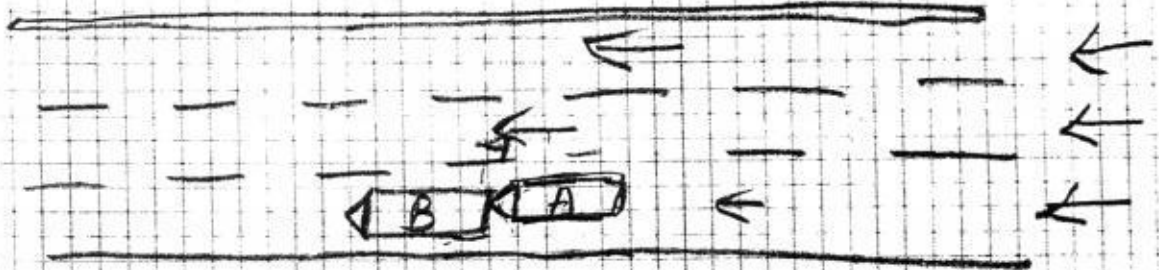

DESCRIBE CIRCUMSTANCES OF THE ACCIDENT

I was driving along Bedok North Road following behind a SBS bus. The Bus suddenly slow down. I was too near to him. I Jammed my brakes but still could not avoid & collided into the rear of the bus. There was no injury for both parties.

DECLARATION

I/We declare the foregoing particulars are true in every respect.

SHREE KIVAN ENTERPRISE

Reg.No : 53293248W

Blk 964 Hougang Ave 9 #03-668

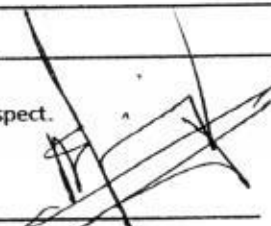
Policyholder's Signature:  +65 98741771

Date & Time:

Driver's Signature
(If driver is not the policyholder)

Date & Time:



Reporting Centre Personnel's Signature

Name:

NRIC/FIN No.:

Enquire PARF/COE Rebate for Registered Vehicle

Vehicle Owner Particulars

Owner ID Type: Business

Owner ID: 3248W

Vehicle Details

Vehicle No.: GBE3352P

Vehicle to be Exported: Yes

Intended De-registration Date: 28 Feb 2018

Vehicle Make: TOYOTA

Vehicle Model: HIACE 3.0 DX DIESEL TURBO AT 2WD 5DR

Primary Colour: White

Manufacturing Year: 2015

Engine No.: 1KD2541367

Chassis No.: KDH2010172813

Maximum Power Output: -

Open Market Value: \$28,818.00

Original Registration Date: 06 Nov 2015

First Registration Date: 06 Nov 2015

Transfer Count: 0

Actual ARF Paid: \$1,441.00

Intended PARF Rebate Details

PARF Eligibility: No

PARF Eligibility Expiry Date: -

PARF Rebate Amount: \$0.00

Intended COE Rebate Details

COE Expiry Date:	05 Nov 2025
COE Category:	C - Goods Vehicle & Bus
COE Period(Years):	10
QP Paid:	\$43,809.00
COE Rebate Amount:	\$33,647.00
Total Rebate Amount:	\$33,647.00

The information contained herein is correct as at 26 Feb 2018

OK



CONNECTING CAR BUYERS & SELLERS.

We'll handle your loans, insurance & other paperwork for FREE.

Find out more



Hiace

Price Range

Depreciation

2015

Vehicle Type

Submit

Advanced Search

Home » Used Cars » Direct Owners » Toyota Hiace

Tools & Tips

Car Buying

Car Selling

Car Aftermarket

Car Ownership

On The Move

Lifestyle

Car Leasing



Brilliant festivities await with our SIM Only Plan.

Singtel

Toyota Hiace

Overview Financial Accessories Similar Research Photos Map

DIRECT OWNER

Add to Shortlist

Add to Compare

Add a Note

Report Error

More Actions

Share

Car Details

Price	\$62,800	?
Depreciation	\$8,220 /yr View models with similar depreciation	?
Reg Date	19-Oct-2015 (7yrs 7mths 16days COE left)	?
Manufactured	2015	?
Mileage	52,000 km (21.9k /yr)	
Transmission	Manual	
Engine Cap	2,982 cc	?
Curb Weight	1,760 kg	
Fuel type	Diesel	
Features	Selling All In At Only \$66800 Or Empty/Dekit Van At \$62800, Spent Almost \$20000 On Modifications And Ice.	
Accessories	Van Used As Personal Car To Ferry Family Only. Extremely Well Kept And Loved. Easy Loan Can Be Arranged.	
Description	Full Bodykit, Spoiler With Brake Light, CF Bonnet, CF Front Grills, Piano Black Dashboard Panels, Dual Projector Headlamp, BMW Tail Lights, CF Do Or Handles, Merc Retractable Side Mirrors, 17" Lenso Sports Rims, Michelin Tyres, Full Leather Upholstery, Pioneer Head Unit, Full Lightning Audio Sound System, Heat And Sound Insulation Engine Bay, 2 x Fan Blower Rear U-shaped Sofa, Rotating Estima.	
COE	\$35,242	?
OMV	\$28,168	?
ARF	\$1,409	?
Dereg Value	\$26,909 as of today (change)	?
No. of Owners	1	?
Type of Veh	Van	
Category	Direct Owner Sale	
Availability	Available	DIRECT OWNER

Add to Shortlist

Add to Compare

Add a Note

Posted on: 16-Feb-2018 | Last Updated on: 27-Feb-2018

Tags: Toyota Hiace, 2015 Toyota Hiace, Toyota, Hiace, Used Toyota

Upfront Payment

» more Financial Info

Transfer Fee	\$25	?
Down Payment	\$6,280 (change)	Maximum 90% Loan ?
1st Instalment	\$833	?
Total Upfront Payment	\$7,138 (excluding insurance)	?

Estimates based on 90% loan at 3.4% interest rate. Check with seller for exact figure.



Seller Information

Contact Person(s)	Eric Cheong
Contact No.	94599994
Enquiry	Contact Seller
USEFUL FORMS	
• Indemnity form	• Sales agreement
• Receipt	• Hand-over form
• M01	
Instructions on how to complete a seller to end-consumer deal	
Regardless of buying or selling, we'll handle your paperwork, loans & insurance for FREE.	



Useful Services



Make sure of this car condition with STA Evaluation.

Vehicle Evaluation



Find out the market value for your car. Get a free Car Valuation.

Free Valuation

sgCARMART.COM

Login Sign up

New Cars Used Cars Sell My Car Directory Products Insurance Articles Forum Resources

Post an Advertisement
Sell it yourself! Advertise it at just
\$58 until it's SOLD!

Post an Ad Advertiser Login Ways of Selling

7/10 Mercedes Benz ML350 4MATIC, TipTop Cond. ARF \$68



Mercedes Benz M-Class Grand
Luxurious SUV. Regularly
Serviced & Well Maintained.
Shine Connect. Stand!

• Free VICOM evaluation
• Free grooming and 6 months maintenance
• In-house workshop ensures quality service
• Member of SYTA and hire purchase association
• 100% deposit refund for unapproved loan

YONG LEE SENG MOTOR PTE LTD

Browse by Category

Sort by Date Posted 20 results/page

6 vehicles

Hiace

Advanced Search Submit

	Make	Model	Price	Depreciation	Reg Date	Eng Cap	Mileage	Veh Type	Status
Search Selection	Hiace		Any	Any	2015	Any	Any	Any	Available



Toyota Hiace Commuter

\$85,800

\$11,060 /yr

02-Dec-2015

2,982 cc

102,000 km

Bus

Available

Fuel Type: Diesel

Negotiable! Comes With Nice Number Plate. 01 Careful Owner (Double Transfer) Road Tax Up-To December 2018. Down \$10k Monthly \$1171 Subjective. In House Loan Available. Message / Whatsapp For Viewing Ar...

Posted: 27-Feb-2018 Tags: 2015 Toyota Hiace, Toyota Hiace, Toyota, Hiace, Used Toyota



Toyota Hiace

\$62,800

\$8,880 /yr

27-Mar-2015

2,982 cc

47,029 km

Van

Available

Fuel Type: Diesel

Consignment Unit, No Expenses Spared. Most Reliable Van In Town, One Of A Kind You'll Find! View To Believe. Viewing By Appointment Only.

Car Search

Posted: 25-Feb-2018 Tags: 2015 Toyota Hiace, Toyota Hiace, Toyota, Hiace, Used Toyota



Toyota Hiace

\$62,800

\$8,220 /yr

19-Oct-2015

2,982 cc

52,000 km

Van

Available

Fuel Type: Diesel

Full Bodykit, Spoiler With Brake Light, CF Bonnet, CF Front Grills, Piano Black Dashboard Panels, Dual Projector Headlamp, BMW Tail Lights, CF Do Or Handles, Merc Retractable Side Mirrors, 17" Lenso S...

Posted: 16-Feb-2018 Tags: 2015 Toyota Hiace, Toyota Hiace, Toyota, Hiace, Used Toyota



Toyota Hiace

\$63,999

\$8,170 /yr

29-Dec-2015

2,982 cc

43,773 km

Van

Available

Fuel Type: Diesel

Accident Free. Very Good Condition, 100% Loan Available, Low Interest, High Trade In Welcome. Call For Viewing.

Posted: 12-Feb-2018 Tags: 2015 Toyota Hiace, Toyota Hiace, Toyota, Hiace, Used Toyota

Car Buying

Car Selling

Car Aftermarket

Car Ownership

On The Move

Lifestyle



Toyota Hiace

\$65,800

\$8,670 /yr

01-Oct-2015

2,982 cc

65,325 km

Van

Available

Fuel Type: Diesel

1 Owner! Agent Unit! Low Mileage! Still Under Warranty. Beautiful Condition Like New Unit. Call Now For Test Drive Before It Gone. We Do Provide Door Step Viewing And Test Drive. Fast Loan Approval Ye...

Car (S) Pte Ltd

Posted: 02-Feb-2018 Tags: 2015 Toyota Hiace, Toyota Hiace, Toyota, Hiace, Used Toyota



Toyota Hiace Commuter

\$95,800

\$12,230 /yr

28-Dec-2015

2,982 cc

Bus

Available

Fuel Type: Diesel

Please Call To Arrange For Viewing, Thanks.

Posted: 15-Jan-2018 Tags: 2015 Toyota Hiace, Toyota Hiace, Toyota, Hiace, Used Toyota

Save this search criteria, to get email alerts whenever a match is found.

Make Model Price Depreciation Reg Date Eng Cap Mileage Veh Type Status

For old advertisements, view Expired ads

20 results/page

sgCarMart is the number one car classifieds for parallel import cars, Toyota, Honda, Nissan, Mitsubishi & BMW. There are plenty of cars for sale, from vans, trucks, sedan cars, luxury cars, sports cars or stationwagons, SUV, MPV, hatchback, to CDE cars & OPC cars. You can also buy from a car auction, look up car loans, low mileage cars, car brands, carpark rates & car insurance. Find buy used Hiace, Hiace

Enquire PARF/COE Rebate for Registered Vehicle

Vehicle Owner Particulars	
Owner ID Type:	Business
Owner ID:	3248W
Vehicle Details	
Vehicle No.:	GBE3352P
Vehicle to be Exported:	No
Intended De-registration Date:	02 Mar 2018
Vehicle Make:	TOYOTA
Vehicle Model:	HIACE 3.0 DX DIESEL TURBO AT 2WD 5DR
Primary Colour:	White
Manufacturing Year:	2015
Engine No.:	1KD2541367
Chassis No.:	KDH2010172813
Maximum Power Output:	-
Open Market Value:	\$28,818.00
Original Registration Date:	06 Nov 2015
First Registration Date:	06 Nov 2015
Transfer Count:	0
Actual ARF Paid:	\$1,441.00
Intended PARF Rebate Details	
PARF Eligibility:	No
PARF Eligibility Expiry Date:	-
PARF Rebate Amount:	\$0.00
Intended COE Rebate Details	
COE Expiry Date:	05 Nov 2025
COE Category:	C - Goods Vehicle & Bus
COE Period(Years):	10
QP Paid:	\$43,809.00
COE Rebate Amount:	\$33,623.00
Total Rebate Amount:	\$33,623.00

The information contained herein is correct as at 01 Mar 2018

OK



Your Ref : DM18HO00552

Date: 09th March 2018

Our Ref : CS/EQ118003980/Uqd3s2

M/s EQ Insurance Company Ltd

5 Maxwell Road
#17-00 Tower Block
MND Complex
Singapore 069110
(The Motor Claims Department)

Dear Sirs/Madam,

**AUTOMOBILE INSPECTION REPORT OF ACCIDENT VEHICLE GBE 3352P
ACCIDENT ON 23/02/2018**

Instruction was received to inspect the vehicle Reg. No. GBE 3352P. The inspection was conducted on 01/03/2018 at the premises of M/s Soc Leon Motor Works, 1 Kaki Bukit Ave 6 Blk D #01-91 Autobay @ Kaki Bukit Singapore 417883.

The following vehicle information was recorded:

Registration Number	: GBE 3352P
Make/Model	: Toyota Hiace (M)
Year of Registration	: 2015
Body Colour	: White
Chassis Number	: KDH2010172813
Engine Capacity	: 2982 cc
Speedometer Reading	: Battery Flat

The vehicle sustained damages at the front portion and rooftop. The undercarriage and chassis frame affected due to collision. (Details see photographs enclosed)



In view of this, we are of the opinion that it would be **uneconomical** to proceed with the repairs due to extensive repair cost and recommend it to be written off as **"Total Loss"**.

Market Value	S\$ 60,000.00
Less: LTA Reimbursement Value (RV)	(S\$ 33,647.00)
Nett Liability	<u>S\$ 26,353.00</u>

Vehicle Inspected By:

CHUA KANG SENG
Licensed Appraiser

K.K.LAU

MSc(Eng M), B Eng(Hons), Peng(UK),
MASME(USA), B Bus(Aust), MBA(UK),
IEng(UK), MIE(mech), MinstAEA, MFIEA,
MIRTE, MIMI, MSAE, MCIAd, AM, NIJAAR(USA),
AM CATARI(CAN), M.MATA(USA), M.MdATA(USA),
Licensed Appraiser

DISCLAIMER OF LIABILITY TO THIRD PARTIES:- This Report is made solely for the use and benefit of the Client named on the front page of this Report. No liability or responsibility whatsoever, in contract or tort, is accepted to any third party who may rely on the Report wholly or in part. Any third party acting or relying on this Report, in whole or in part, does so at his or her own risk.