

ASS. REC. BY:

REF: CS/ASM18003963/TI td302 Special Instruction:

Surveyor: Taufik

ASSIGNMENT (Office)

From (Person): Kitty Teoof ASMDate/Time: 28/02/18 @ 5:09pm.

Estimated Cost:

Bill to:

 OD / TP / WS / TP RES / OD RES / EVA / INV / MV / CSTo Inspect Vehicle No: S4451 CD

Insured:

at Workshop m/s

Hin HungTel: 6858 3000of Blk 1008, Blk Meruh Lane 3 # 01-20

Policy No:

Claim No: S8M008W5

Sum Insured:

Excess: \$400.00

Make of Veh:

(Client's Record)

D.O.A. 01/02/18CA / REV / REP. / REV 24 HRS

H.O.D. Endorsement:

Date/Time: 9:54am @ 11/3/18

Person Contacted:

Susan

Vehicle IN/OUT

Date/Time	Action/Instruction	Estimate
		<u>S4451 CD - x</u>
<u>9/3/18</u>	<u>Refer via ASM</u>	
	<u>uploaded estimate</u>	
<u>9/3/18: 4:29 pm</u>	<u>authorise repair by Kitty Teo</u>	
<u>9/3/18 @ 5:24 pm</u>	<u>inform Limin via email authorise repair excess \$400/-</u>	
<u>12/3/18 @</u>	<u>reply to Kitty repair day 4.</u>	

ASSIGNMENT

From _____ Date **8/3/18**
 Estimated Cost _____
 TP / WS / TP RES / OD RES / EVA / INV / MV
 To Inspect/Vehicle No: **S 4451D**
 at Workshop/ins: **Hin Lung**
 of: **Blk 1008, Bkt Merah Lane 3 #01-20**
 Insured _____
 Policy No _____
 Claims No _____
 Sum Insured _____ Excess **\$400.00**
 Client's Record: **11:30am @ owner waiting**
 Make of Vn _____

Ver No: **S4451CD** Page: **2016 Dec.**
 Type: M Cycle Bus/Van Long Tail Prime Mover
 Truck Trailer or _____
 Make: **Nissan Sylphy** CC: **1598**
 Color: **Blue** AD Insured Std. N. No. _____
 Sp. Reading: **6331** T. Part Insured Std. N. No. _____
 Eng. No _____
 Ch. No: **MN TRB AB 17 Z 00 28 216**
 Gen. Cond: Good Fair Poor Burnt
 Steering: Inoper Jammed / Leaked / Burnt or _____
 Brake: Inoper Jammed / Leaked / Burnt or _____
 Mod: Nil S / M / STD A/Rim or _____
 Tyre Size: F: **195/60R16**
 R: **u**
 BS/DUN / EX/NOVA / GY / FS / LIZA / MIC / OHTSU / PIR / SUMI
 TOYO / YOKO or _____
 Front: _____ Rear: _____
 R.Ba: **6** --- R.Ba: **6** ---
 L.Ba: **6** --- L.Ba: **6** ---
 D.O.A. _____ D.O. **8/3/18 @ 11:45**
 Survey held at: **Hin Lung**
 Des. of Damages: Fr. Rear / OS / NS / UC / Roofed or _____
Front o/s
 The UIC / Chassis frame / Body Structure affected due to collision

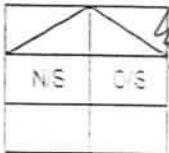

(Policy Condition)
 Remark: The veh had commenced its repair at the time of inspection.
 Bal. or Market Value: **\$82k**
 IDAD Accident Report: _____ Consistent?: Yes or No
 GIA / PP Seen: _____ Consistent?: Yes or No
 Est. Repairs: _____ days Resp: Yes or No
 LHM Sum: _____ % G Val: Yes or No
 CA / REP / 24 HRS
 Date: _____ Person Contacted: _____ Vehicle IN / OUT

Date Time Action Instruction

Finalise \$1001 (Red. 2592, 71%)

AXA Supply part \$1108

RECEIVED 31 MAY 2018

Date/Time File Pass to: Preli. Report
 Final Report
 31/5 Typist

Days Of Repair: **4**
 Resurvey No. of Trip: **1**

Add Fee: Site Visit \$
 Trip \$
 Transport \$
 Other \$

Surveys Fee	150
Transporter	
Site Visit	
Other	
Total	150

Report Format: **OD**
 LHM Sum: _____

◀ Service Request Details

Claim

S8M008W5

Reference

None 

Loss Date

February 1, 2018

Request Date

February 28, 2018

Due Date

March 7, 2018

Vendor Name

LKK AUTO CONSULTANTS PTE LTD (OD)

Type of Loss

Own Damage

Services

Accelerated workshop survey

Actions

Next Step

Agree to perform service

Decline Work

Accept Work

Vehicle Information

Incident Vehicle Registration #

S4451CD

Make

NISSAN

Service Address

Blk 1008 Bukit, , , 159722

Primary Contact/Insured

WALEED RUDOD A.AL ROBAIEE
163 PENANG ROAD, #03-02/03 WINSLAND HOUSE II, 238463, Singapore

WATER-BANK@HOTMAIL.COM

Claim Handler

TEO Kitty
6568804602
kitty.teo@axa.com.sg

Additional Instructions
EXCESS \$400

- [Messages](#)
 - [Invoices](#)
 - [History](#)
 - [Documents](#)
 - [Assessment](#)
 - [Metrics](#)
 - [Notes](#)
-

New Message

TYPE	
SENT	2/28/18 5:08 PM
FROM	TEO Kitty
SUBJECT	S4451CD
BODY	Hi Please survey WP and get estimate. Thanks.



Catherine Chong (LKK Auto)

From: TEO Kitty <kitty.teo@axa.com.sg>
Sent: Wednesday, 28 February, 2018 5:09 PM
To: 'SUR'; 'assignments'
Subject: OD Survey @ HIN LUNG - S4451CD - S8M008W5
Attachments: S4451CD INSD GIA RP.PDF; SJN3936M TP GIA RPT.PDF

Hi

Please survey WP and get estimate.

Excess \$400.

Thank you.

Best Regards

Kitty Teo | Specialist, Motor Claims Department
AXA Insurance Pte Ltd | 8 Shenton Way, #24-01 AXA Tower, Singapore 068811 | www.axa.com.sg
Email:kitty.teo@axa.com.sg
Customer Care No. 1800 8804741 Press 3



redefining / insurance

Please consider the environment before printing this message

This message is confidential. Any unauthorized disclosure, use or dissemination, either whole or partial, is prohibited. If you are not the intended recipient of the message, please notify the sender immediately.

-----Disclaimer-----

This message may contain confidential information intended solely for the use of the named addressee. If you are not the intended recipient, you should not read, use, disclose or reproduce the content of this message. If you have received this message by mistake, please notify the sender immediately. Any views or opinions presented in this message are solely those of the author and do not necessarily represent those of AXA Insurance Pte Ltd or any other entity of the AXA Group, unless otherwise stated by the sender and duly authorized by the said companies.



LKK Auto Consultants Pte Ltd

51 Ubi Ave 1 #01-25 Paya Ubi Industrial Park, Singapore 408933

TEL: 6256 3561 FAX: 6256 4315

Reg. No: 199607198R GST Reg. No. 19-9607198-R

Affiliated to Federation Internationale Des Experts En Automobile

AXA INSURANCE PTE LTD

Ref : CS/ASM18003963/T1td3

8 SHENTON WAY #24-01
AXA TOWERSINGAPORE 068811

Date : 01-03-2018



Code : ASM

1. Policy Particulars :- OWN DAMAGE

Insured Veh.		Veh. Inspected	S 4451CD
Policy No.		Coverage (\$)	0.00
Claim No.	S8M008W5	Excess (\$)	400.00
Assign From	SMARTCLAIM (KITTY TEO)	Assign Date	01/03/2018

2. Vehicle Particulars & Condition

Make & Model		c.c	0
Engine No.	HIDDEN	Year of Reg.	
Chassis No.		Colour	
Odometer	-	Steering	
Brakes		Modification	
General			

3. Conditions of Tyres

	Size	Make	Balance
R/H Front Tyre			mm
L/H Front Tyre			mm
R/H Rear Tyre			mm
L/H Rear Tyre			mm

4. Description of Damages

--

5. General Information

Accident Date	01/02/2018	Inspection Date	
Survey held at	HIN LUNG WORKSHOP BLK 1008 BUKIT MERAH LANE 3 #01-20 SINGAPORE 159722		

5a. Remarks

A) THE MARKET VALUE IS S\$----- (EST. AVERAGE)
B) IN ACCORDANCE TO YOUR INSTRUCTIONS, WE HAVE AUTHORISED REPAIRS.

Veron Chen (LKKAuto)

From: Veron Chen (LKKAuto)
Sent: Friday, 9 March 2018 5:24 PM
To: 'hlungws@singnet.com.sg'; SUR
Subject: S 4451CD -DOA: 1/2/2018 (AXA OD)

Dear Li Min,

As instructed by our client AXA , please proceed to repair the insured vehicle **S 4451CD (Excess \$400/-)**.

If there are any check items or supplementary items please inform our office's Assignment Team at Tel: 6741 8434 to arrange our surveyor for inspection.

All supplementary items and unconfirm items are subjected to further approval from insurance company before completion of the repair.

*Our client reserve their right not to pay if there is no valid approval obtained before repair.

Best Regards,

Veron Chen | Case Handler on behalf of Denise Tay

LKK Auto Consultants Pte Ltd

Phone: 6256-3561 | email :sur@lkkauto.com | fax: 6256-4315

Blk 51, Paya Ubi Industrial Park, Ubi Avenue 1, #02-25 | S(408933)

⏪ Re:IA UPOLAD OF S4451CD

Type

🗉 Question

Message

Hi Please authorise @ \$2725 before excess of \$400. Please advise days of repair. Thanks.

Reply



SERVICE REQUESTS

MESSAGES

CLAIMS



IA UPOLAD OF S4451CD

Type

📍 Question

Message

Workshop Estimate Amount : S\$ _ 3,602.00 Revised Estimate Amount : S\$ 2,660.00 "Check" Items Amount : S\$ __ 65.00 Total : S\$ _ _____

Market Value : S\$ 82,000.00 LTA Reimbursement Value : S\$ ____ 0.00 Nett Value : S\$ 82,000.00 Regards, Denise

Reply

SINGAPORE ACCIDENT STATEMENT

IMPORTANT NOTICE

1. Please report correctly the details of the accident to speed up the claims process.
2. This Form must be completed by the Policyholder and/or the Authorised Driver.
3. Information provided must be as truthful and accurate as possible. Any wilful misrepresentation or withholding of material facts may allow insurance companies to repudiate policy ability.
4. The issue and acceptance of this Form by insurance companies is not an admission of policy liability on the part of the insurance companies.
5. **Any false reporting may be referred to the Police for investigation.**
6. This report will be forwarded by the insurers of the GIA Records Management Centre established by the General Insurance Association of Singapore (GIA) for archiving and that copies of this report will, for a fee, be made available upon application by interested parties.
7. By the lodgement of this report to the insurers, you hereby consent to the archiving of this report at the centre and to copies of the report being made available aforesaid.

ACCIDENT STATEMENT

Date Of Report	02/02/2018 14:35
Date Of Accident	01/02/2018 16:35
Exact Location Of Accident	JUNCTION OF HAVELOCK RD & ZION RD BEFORE SHELL
Country/State of Loss	SINGAPORE

DETAILS OF OWN VEHICLE

Vehicle Registration Number	S4451CD
Insured/Policyholder	
Name Of Registered Owner	WALEED RUDOD A.AL ROBAIEE
Passport No/FIN	G1637713P
Email Address	WALEED.2014@GMAIL.COM
Mobile Phone No	(LOCAL) +65-86177999
Alternative Phone No	OTHERS-86177999
Vehicle Particulars	
Manufacturer	NISSAN
Model	SYLPHY-1.6 CVT ABS D/AIRBAG 2WD 4DR (A)
Exact Purpose for which vehicle was being used at time of accident	NORMAL USAGE
Are you claiming under your own insurance policy for repair to your vehicle?	YES
If No, Please state action to be taken	
Vehicle Category	PRIVATE CAR
Insurance Company	
Name of Insurance Company	AXA INSURANCE PTE LTD
Type Of Coverage	COMPREHENSIVE
Fleet Policy	NO
Policy Number	GA147871
Cover Note Number	
Driver	
Name of Driver	WALEED RUDOD A.AL ROBAIEE
Passport No/FIN	G1637713P
Date Of Birth	17/06/1977
Occupation	INDOOR
Date Of Driving Pass	02/11/2016
Driving Experience	1 YEAR AND 2 MONTHS
Gender	MALE
Mobile Number	(LOCAL) +65-86177999
Fax Number	
Contact Number	OTHERS-86177999
EEmail Address	WALEED.2014@GMAIL.COM

Address	370 ALEXANDRA ROAD, THE ANCHORAGE #02-13
Postcode	159960
Was driver an employee of the Insured's Company	NO
If No, Relationship of the Driver with the Insured	OWNER
Vehicle Registration Number of Driver's Own Vehicle	-
	-
	-
Insurance Company of Driver's Own Vehicle	-
	-
	-

General Information of the Accident

Type Of Accident	COLLISION - CHANGE/CROSS LANE
Weather Conditions	AFTER RAIN
Road Surface	WET

Other Information

Was any foreign vehicle involved in this accident?	NO
Number of vehicles involved in the accident	
Was any body injured in the Accident?	NO
Was any injured conveyed to hospital by ambulance?	
Was any other material or property damaged?	YES
I have been approached by unknown person(s) soliciting/offering accident claims assistance.	NO
Number of Passengers (Including Driver)	1

Details of Police Action

Was the accident reported to the police?	NO
If Yes, Please state which Police Station	
Was notice of intended Prosecution given?	NO
If Yes, against whom?	

Circumstances of Accident

REFER TO ATTACH

Attachment(s)

Are accident photos available for attachment?	YES
Was there any video captured by Car Camera?	NO
Was there any audio recorded?	NO

DETAILS OF OTHER VEHICLE PROPERTY 1

Vehicle Registration Number	SJN3936M
Vehicle Make/Model/Colour	HYUNDAI
Details Of Properties	
Vehicle Category	PRIVATE CAR
Name of Driver	AHMAD BAZLY BIN ALIAS
NRIC/Passport Number	S8631009J
Contact Number	
Address	
Postcode	
Insurance Company Name	
Nature Of Damage	
No. Of Passenger (Including Driver)	

SKETCH PLAN

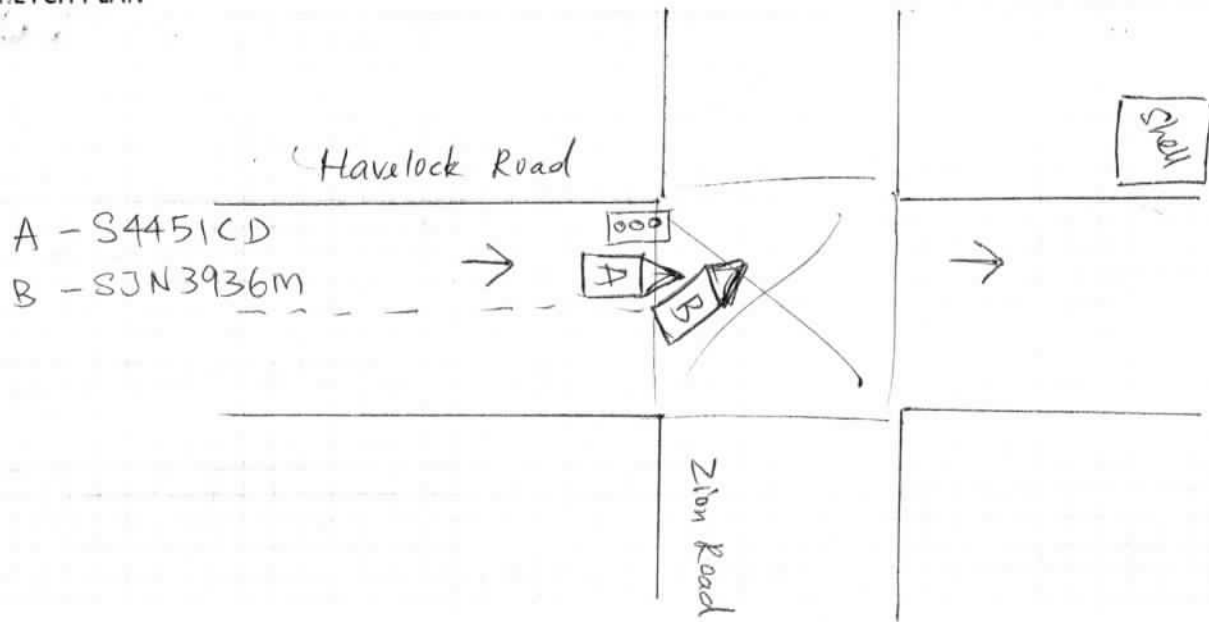

DESCRIBE CIRCUMSTANCES OF THE ACCIDENT

I was driving straight at the junction, suddenly vehicle B cut into my lane. Also, there is no injury involve.

DECLARATION

I/We declare the foregoing particulars are true in every respect.

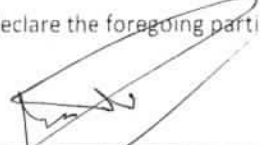
Policyholder's Signature

Date & Time:

Driver's Signature
(If driver is not the policyholder)

Date & Time:



Reporting Centre Personnel's Signature

Name:

NRIC/FIN No.:

SKETCH PLAN

IMPORTANT NOTICE

1. Please report **correctly** the details of the accident to speed up the claims process.
2. This Form must be **completed by the Policyholder and/or the Authorised Driver**.
3. Information provided must be as **truthful and accurate as possible**. Any wilful misrepresentation or withholding of material facts may allow insurance companies to **repudiate policy liability**.
4. The issue and acceptance of this Form by insurance companies is not an admission of policy liability on the part of the insurance companies.
5. **Any false reporting may be referred to the Police for investigation.**
6. The report will be forwarded by the insurers of the GIA Records Management Centre established by the General Insurance Association of Singapore (GIA) for archiving and that copies of this report will for a fee be made available upon application by interested parties.
7. By the lodgment of this report to the insurers, you hereby consent to the archiving of this report at the centre and to copies of the report being made available aforesaid.
8. **Consent under the Personal Data Protection Act (PDPA)**

I understand, acknowledge, agree and consent that:

- (a) My insurer, my workshop and the General Insurance Association of Singapore ("GIA") may/are permitted to collect, use, disclose and/or process my personal data/personal information set out in this [form] and any other personal information provided by me or possessed by my insurer (collectively the "**Personal Information**") and disclose and transfer such Personal Information to all insurer(s) who have insured vehicle(s) involved in this accident (all insurer(s) who have insured vehicle(s) involved in this accident shall be collectively referred to as the "**Insurers**"), the Insurers' lawyers/law firms, the Monetary Authority of Singapore and any relevant government agency/authority (such as the police), for the purpose(s) of:
 - (i) processing, handling and/or dealing with my claims including the settlement of the claims and any necessary investigations relating to the claims;
 - (ii) investigating the accident and/or my claims;
 - (iii) carrying out and/or dealing with my instructions or responding to any enquiries by me;
 - (iv) administering my claims (including the mailing of correspondence, statements, invoices, reports or notices to me, which could involve disclosure of certain personal data about me to bring about delivery of the same as well as on the external cover of envelopes/mail packages); and/or
 - (v) complying with applicable law in administering, processing, handling and/or dealing with my claims. (collectively the "**Purposes**")
- (b) all insurer(s) who have insured vehicle(s) involved in this accident and the Insurers' lawyers/law firms, may/are permitted to collect, use, disclose and/or process my Personal Information for one or more of the above Purposes; and
- (c) my Personal Information may/can be disclosed by any of the Insurers and/or GIA to their third party service providers or agents (including their lawyers/law firms), which may be sited outside of Singapore, for one or more of the above Purposes.
- (d) my Personal Information will also be collected and used to compile claims history for the purpose of fraud detection, investigation and management in present and all future claims.
- (e) the information so collected under (d) above may be shared / disclosed:
 - (i) to all insurers and/or any other third parties that assist in evaluating, investigating, controlling or managing fraud, regulators, law enforcement and government agencies as reasonably required for the purposes stated, or
 - (ii) for complying with requirements under any regulations, laws or court orders.

Policyholder's Signature
Date & Time:

Driver's Signature
(If driver is not the policyholder)
Date & Time:

Reporting Centre Personnel's Signature
Name:
NRIC/FIN No.:



Enquire PARF/COE Rebate for Registered Vehicle

Vehicle Owner Particulars

Owner ID Type:	Foreign Identification Number
Owner ID:	7713P

Vehicle Details

Vehicle No.:	S4451CD
Vehicle to be Exported:	No
Intended De-registration Date:	28 Feb 2018
Vehicle Make:	NISSAN
Vehicle Model:	SYLPHY 1.6 CVT ABS D/AIRBAG 2WD 4DR
Primary Colour:	Blue
Manufacturing Year:	2016
Engine No.:	HR16994900B
Chassis No.:	MNTBBAB17Z0028216
Maximum Power Output:	85.0 kW (113 bhp)
Open Market Value:	\$16,547.00
Original Registration Date:	28 Dec 2016
First Registration Date:	28 Dec 2016
Transfer Count:	0
Actual ARF Paid:	\$0.00

Intended PARF Rebate Details

PARF Eligibility:	Yes
PARF Eligibility Expiry Date:	27 Dec 2026
PARF Rebate Amount:	\$0.00

Intended COE Rebate Details

COE Rebate Amount:	\$0.00
Total Rebate Amount:	\$0.00

The information contained herein is correct as at 05 Feb 2018

OK

Enquire Transfer Fee

Vehicle Details

Vehicle No.:	S4451CD
Vehicle Type:	E10 - Road Tax Exempted Motor Car
Vehicle Attachment 1:	No Attachment
Vehicle Scheme:	Diplomatic
Vehicle Make:	NISSAN
Vehicle Model:	SYLPHY 1.6 CVT ABS D/AIRBAG 2WD 4DR
Chassis No.:	MNTBBAB17Z0028216
Propellant:	Petrol
Engine No.:	HR16994900B
Engine Capacity:	1598 cc
Maximum Power Output:	85.0 kW (113 bhp)
Maximum Laden Weight:	1605 kg
Unladen Weight:	1205 kg
Year Of Manufacture:	2016
Original Registration Date:	28 Dec 2016
Lifespan Expiry Date:	-
PARF Eligibility Expiry Date:	27 Dec 2026
Inspection Due Date:	27 Dec 2019
Intended Transfer Date:	14 Feb 2018
CO2 Emission:	149.00 (g/km)
CEV/VES Rebate Utilised Amount:	-
CO Emission:	-
HC Emission:	-
NOx Emission:	-
PM Emission:	-

Late renewal fee(s) will be imposed if road tax / lay up has expired. Please use [Enquire Road Tax Payable](#) for fee(s) payable.

Road tax, including Over Payment (if any), of a vehicle will follow the vehicle to the new registered owner when its ownership is being transferred.

Amount Payable

	Amount Before GST (S\$)	GST Amount (S\$)	Amount After GST (S\$)
Transfer Fee:	25.00	-	25.00
Total Amount Payable:			25.00

Message

Vehicle is exempted from road tax. Please check with LTA on the actual road tax payable, if applicable.

You may print this page for reference.

HIN LUNG WORKSHOP

Blk 1008 Bukit Merah Lane 3 #01-20, S'pore 159722. Tel: 68583000 Fax: 64760075
 Website: www.hinlung.com.sg GST Regn. No: M2-0065859-X

Your Ref:
 Our Ref : 1514/02/18
 M/s : AXA INSURANCE PTE LTD
 8 SHENTON WAY, #24-01 AXA TOWER
 SINGAPORE 068811

Page: 1
 Date: 26/02/2018

Attn : MOTOR CLAIM DEPARTMENT

*Tauhid 97495749
 2/3/18 @ 1145
 Resurvey before paint
 4 days
 suv@lkkauto.com
 Ex \$400
 Revert, Not Authorise
 12/3/18*

Dear Sir/Madam,

ACCIDENT REPAIR ON : S4451CD - SYLPHY 0
 INSURED : WALEED RUDOD A. AL ROBAIEE
 DATE OF ACCIDENT : 01/02/2018
 POLICY NO : GA147871

APPENDED BELOW ARE THE ESTIMATED COST OF REPAIR & PARTS TO BE REPLACED:-

		S\$	S\$	S\$
REPLACEMENT OF PARTS				
1	FRONT RH FENDER	1 @ 275.00	275.00	<i>bt - 250</i>
2	FRONT RH FENDER UNDERCOVER	1 @ 62.00	62.00	<i>xm</i>
3	FRONT RH FENDER UNDERCOVER CLIP	10 @ 2.00	20.00	<i>xm</i>
4	HEADLAMP RH	1 @ 320.00	320.00	<i>out - 290</i>
5	HEADLAMP BRACKET RH	1 @ 35.00	35.00	<i>? xm</i>
6	FRONT BUMPER	1 @ 245.00	245.00	<i>RP</i>
7	FRONT BUMPER CLIP	10 @ 2.00	20.00	<i>xm</i>
8	FRONT BUMPER SIDE RETAINER RH	1 @ 35.00	35.00	<i>new 18</i>
9	RH SPORT RIM	1 @ 1,020.00	1,020.00	<i>ent 570</i>
10	FRONT RH FENDER SIGNAL LAMP/INDICATOR	1 @ 30.00	30.00	<i>? xm</i>
Total			2,062.00	

LABOUR CHARGES

- | | | |
|---|--------|------------|
| 1 REMOVE AND REPAIR FRONT BUMPER, FRONT RH FENDER, HEADLAMP, SPORT RIM AND ETC. AND REPLACEMENT OF PARTS FOR THE EFFECTED AREAS. | 600.00 | <i>400</i> |
| 2 SPRAY PAINT ON THE EFFECTED AREAS WITH 2K PAINT. | 800.00 | <i>500</i> |
| 3 CHECK, RE-ADJUST AND COMPUTERISE WHEEL ALIGNMENT. | 100.00 | <i>80</i> |
| 4 DISCONNECT & CHECK ELECTRICAL WIRING, HARNESS, WIRE SOCKETS, ETC., REMOVE AND REINSTALL DAMAGED PARTS, TEST AND RECTIFY FOR PROPER FUNCTIONING. | 40.00 | <i>30</i> |

Nett Total Before GST

3,602.00

Yours faithfully,



(Workshop Manager)

LKK Auto Consultants hence notify the Repairer of the following:

- To resurvey before/after spray painting
- To display damaged part(s) during resurvey
- Parts prices are subject to confirmation
- Third party survey is on a "Without Prejudice" basis
- No illegal modification(s) is allowed
- Supplementary item(s) must be resurveyed and is subject to final approval from Insurance Company

Acknowledged by Repairer
 Signature:
 Date:



AXA INSURANCE AUTO PARTS QUOTE/ORDER NO.: 4188

VEHICLE NO.: S4451CD
MAKE: NISSAN
MODEL: SYLPHY 1.6 CVT ABS
YOM: 2016
CHASSIS NO.: MNTBBAB17Z0028216

LOCATION: Hin Lung Workshop
Blk 1002 Bukit Merah Lane 3
#01-91 Singapore 159719
TEL NO.: 6.9E+07
Att: Susan Tan

S/N	Parts Description	Qty	Unit \$	Total \$	Quality		Ex-Stock	Remarks	Order
					Genuine	OEM			
1	FRONT RH FENDER	1	\$ 250.00	\$ 250.00	<input checked="" type="checkbox"/>	<input type="checkbox"/>	<input checked="" type="checkbox"/>		<input type="checkbox"/>
2	HEADLAMP RH	1	\$ 290.00	\$ 290.00	<input checked="" type="checkbox"/>	<input type="checkbox"/>	<input checked="" type="checkbox"/>		<input type="checkbox"/>
3	FRONT BUMPER SIDE RETAINER RH	1	\$ 18.00	\$ 18.00	<input checked="" type="checkbox"/>	<input type="checkbox"/>	<input checked="" type="checkbox"/>		<input type="checkbox"/>
4	RH SPORT RIM	1	\$ 550.00	\$ 550.00	<input checked="" type="checkbox"/>	<input type="checkbox"/>	<input checked="" type="checkbox"/>	SAMPLE	<input type="checkbox"/>
				TOTAL	\$ 1,108.00	<input type="checkbox"/>	<input type="checkbox"/>		<input type="checkbox"/>



新加坡汽车零件有限公司

JAE AUTO PTE LTD

Blk 3018 UBI ROAD 1 #01-121 SINGAPORE 408710
TEL: 67453833 FAX: 67454442, 67450616 (Account)

WAREHOUSE:
48A SUNGEI KADUT AVE SINGAPORE 729672
TEL: 6365 1255 FAX: 6365 2580

Email: jaeauto@pacific.net.sg
GST REG. NO.: M2-0119201-3 CO. REG. NO.: 199307741M

WINDSCREEN GLASS
Dept Direct: 6417 9791 / 6745 8809



Wiper blade: NWB (Nippon Wiper blade), Siliper (Made in Germany)
Forch (Made in Germany)
Spark plug: Nippon Denso, NGK (Made in Japan)

AXA INSURANCE PTE LTD
8 Shenton Way
AXA Tower #24-01

SINGAPORE 068811
TEL : 68804635(GARNET) FAX : 8804838
ATTN : GARNET

TAX INVOICE : AR201804-11087
DATE : 20/04/2018
CUSTOMER ID : AXA001
VEH REG. NO. : S4451C
TERMS : 30 days
PO NO. :
PAGE NO. : Page 1 of 1
CURR. : SGD

SQ STOCKID	DESCRIPTION	StkLoc	QTY	U/PRICE	AMOUNT
1. ND0300-3RBIC B17	SPOT RIM (10L X 10L)	MO SUPPLIER	1	550.00	550.00

SUB-TOTAL : 550.00
ADD GST 7.00 % 38.50

E. & O.E TOTAL AMOUNT SGD : 588.50

[P] 25/04/2018 1:30:24PM

[E] 20/04/2018 9:46:31AM

Goods Sold are not refundable for Cash.
Interest Rate of 1.5% per month will be imposed on OverDue Account(s).

Goods Received in Good Order

JAE Auto Pte. Ltd.
Sales Executive : GUAN



This is computer generated document.
No signature is required.

Signature / Co Stamp / Date

ORIGINAL



日美汽車私人有限公司

JAE AUTO PTE LTD

Bik 3018 UBI ROAD 1 #01-121 SINGAPORE 408710
TEL: 67453833 FAX: 67454442, 67450616 (Account)

WAREHOUSE:
48A SUNGEI KADUT AVE SINGAPORE 729672
TEL: 6365 1255 FAX: 6365 2580

WINDSCREEN GLASS
Dept Direct: 6417 9791 / 6745 9939



Dept Direct: 6305 9610

Dept Direct: 6305 9611

Dept Direct: 6417 9792

Dept Direct: 6417 9794

Dept Direct: 6417 9795

Dept Direct: 6417 9796

Dept Direct: 6417 9797

Email: jaeauto@pacific.net.sg

AXA INSURANCE CO. LTD
8 Shenton Way
AXA Tower #24-01

SINGAPORE 068811
TEL : 68804635(GARNET) FAX : 8804838
ATTN : GARNET

Wiper blade: NWB (Nippon Wiper blade), Siliper (Made in Korea)

Spark plug: Nippon Denso, NGK (Made in Japan)

TAX INVOICE AR201803-06742

DATE : 12/03/2018
CUSTOMER ID : AXA001
VEH REG. NO. : S4451CD
TERMS : 30 days
PO NO. :
PAGE NO. : Page 1 of 1
CURR. : SGD

SQ STOCKID	DESCRIPTION	StkLoc	QTY	U/PRICE	AMOUNT
1. NF3100-3SBMA B17T	FRT FENDER RH	PA PL3-PLZ2-A	1	250.00	250.00

SUB-TOTAL : 250.00
ADD GST 7.00 % 17.50

E. & O.E TOTAL AMOUNT SGD : 267.50

[P] 18/04/2018 11:19:32AM

[E] 12/03/2018 11:29:25AM

Goods Sold are not refundable for Cash.
Interest Rate of 1.5% per month will be imposed on OverDue Account(s).

Goods Received in Good Order

JAE Auto Pte. Ltd.
Sales Executive : GUAN



This is computer generated document.
No signature is required.

Signature / Co Stamp / Date

ORIGINAL



日美汽車私人有限公司

JAE AUTO PTE LTD

Blk 3018 UBI ROAD 1 #01-121 SINGAPORE 408710
TEL: 67453833 FAX: 67454442, 67450616 (Account)

WAREHOUSE:
48A SUNGEI KADUT AVE SINGAPORE 729672
TEL: 6365 1255 FAX: 6365 2580

Email: jaeauto@pacific.net.sg

AXA INSURANCE
8 Shenton Way
AXA Tower #24-01

SINGAPORE 068811
TEL : 68804635(GARNET) FAX : 8804838
ATTN : GARNET

WINDSCREEN GLASS
Dept Direct: 6417 9791 / 6745 9939



Wiper blade: NWB (Nippon Wiper blade), Siliper (.Made in Korea)

TAX INVOICE AR201803-06609
Spark plug: Nippon Densu, NGK (Made in Japan)

DATE : 12/03/2018
CUSTOMER ID : AXA001
VEH REG. NO. : S4451CD
TERMS : 30 days
PO NO. :
PAGE NO. : Page 1 of 1
CURR. : SGD

SQ STOCKID	DESCRIPTION	StkLoc	QTY	U/PRICE	AMOUNT
1. N26025-3SB0A B17T	HEAD LAMP RH	PA PL3-B1-130	1	290.00	290.00
2. N62224-3ST0A B17T SYLPHY	RETAINER RH	PA PL3-C1-08C	1	18.00	18.00

SUB-TOTAL : 308.00
ADD GST 7.00 % 21.56

E. & O.E TOTAL AMOUNT SGD : 329.56

[P] 18/04/2018 11:19:25AM

[E] 12/03/2018 10:26:16AM

Goods Sold are not refundable for Cash.
Interest Rate of 1.5% per month will be imposed on OverDue Account(s).

Goods Received in Good Order

JAE Auto Pte. Ltd.
Sales Executive : GUAN



This is computer generated document.
No signature is required.

Signature / Co Stamp / Date

ORIGINAL