

ASS. REC. BY:

REF: CS/MSG/18003962/K1/d3n2

Special Instruction:

Surveyor:  
Merimen

Kelvin

ASSIGNMENT (Office)

From (Person): Mhd. Ashik

of

MSG

Date/Time: 01/03/18 @ 9:33am

Estimated Cost:

Bill to:

OD / TP / WS / TP RES / OD RES / EVA / INV / MV / CS

To Inspect Vehicle No:

SHC1830D

Insured:

SJM9889G

at Workshop m/s

Comfort Delgro

Tel:

6214 8300

of

54 Layang Drive

Policy No:

B28842308QMX

Claim No:

550955

Sum Insured:

Excess:

Make of Veh:

D.O.A. 27/02/2018

(Client's Record)

CA / REV / REP. / REV 24 HRS

'wp'

H.O.D. Endorsement:

Date/Time:

10:20am 1/3/18

Person Contacted:

Chiang

Vehicle IN/OUT

Date/Time

Action/Instruction (→) Estimate

SHC1830D-CC3/AIG/D4028737 / Cb297r1

D.O.A. = 23/12/2009

SJM9889G-X

01/3/18 @

1.24m VEHICLE to Mhd Ashik via Merimen

06/11/13

Sime Vkr: Kelvin

REF:

## ASSIGNMENT

From: \_\_\_\_\_ Date: \_\_\_\_\_  
 Estimated Cost: \_\_\_\_\_  
 OD / TP / WS / TP RES / OD RES / EVA / INV / MV

To Inspected Vehicle No: \_\_\_\_\_

at Workshop mis \_\_\_\_\_

of \_\_\_\_\_

Insured: \_\_\_\_\_

Policy No. \_\_\_\_\_

Claims No. \_\_\_\_\_

Sum Insured: \_\_\_\_\_ Excess: \_\_\_\_\_

(Client's Record)

Make of Veh: \_\_\_\_\_

(Policy Condition)

Remark: The veh had commenced its  
 repair at the time of inspection.

N/S	O/S

Bal. or Market Value: \_\_\_\_\_

IDAC Accident Rpt: \_\_\_\_\_ Consistent?: Yes or No

GIA / PR Seen: \_\_\_\_\_ Consistent?: Yes or No

Est. Repairs: \_\_\_\_\_ days Res.: Yes or No

Lum Sum: \_\_\_\_\_ % 3 Val.: Yes or No

CA / REV / REP. / 24 HRS

Vehicle: IN / OUT

Date: \_\_\_\_\_ Person Contacted: \_\_\_\_\_

Veh No: SHC 18300Yr Regn: 26 Apr 2012

Type: M.Car / M.Cycle / Bus / Van / Lorry / T/A / Prime Mover /

Truck / Trailer or

Make: Hyundai SantaC.C. 184Colour: BlueA/C: Insured / Std / NI / NASp. Reading: 413030T/Radio: Insured / Std / NI / NA

Eng/No: \_\_\_\_\_

C/No: 1CM HETK1VMCA 823K74Gen. Cond: Good / Fair / Poor / BurntSteering: Insured / Jammed / Leaked / Burnt orBrake: Insured / Jammed / Leaked / Burnt orModi: Nil / S/Rim / STD / A/Rim orTyre Size: F: 215/60R16

R: \_\_\_\_\_

BS / DUN / EXNOVA / GY / FS / LIZA / MIC / OHTSU / PIR / SUMI /

TOYO / YOKO or Wg-1.14

Front

Rear

R/Bal. 7 mmR/Bal. 7 mmL/Bal. 7 mmL/Bal. 7 mmD.O.A. 27/2/8D.O.I. 1/3/8Survey held at CDHE (Loyang)

Des. of Damages: Frt / Rear / O/S / N/S / U/C / Rooftop or

The U/C / Chassis frame / Body Structure affected due to collision.

Date / Time	Action / Instruction
5/3/8	Continued 4/5 \$3750/ 4 Pk (Red: 4546.38.54%) MS14 4/5

RECEIVED 07 MAR 2018

Date/Time, File Pass to?

☐ Preli. Report☒ Final Report

1 Feb Typist

Date/Time, File Return to?

2)

Days Of Repair: 4Resurvey No. of Trip: 1

Add Fee:

☐ Site Insp (\$)☐ Interview (\$)☐ Technical (\$)☐ Weekend (\$)

Survey Fee:

Transportation:

\$ + RS. \$

Photos

Others

TOTAL

200

10

210

Report Format:

Comp 0 ALB (\$ 3750)

## ...CLAIM SUBFOLDER...(New Assignment)

### CLAIM SUBFOLDER TRACKING

Case	Notified	Est Submitted	Adj Assigned	Adj Rpt	Adj Submitted	Ins Auth'd	Status
Main	28 Feb 2018		01 Mar 2018 09:33 <a href="#">Assign</a>				<b>New Assignment</b> <a href="#">Cancel Case</a>

Main

Reference

Claim Details

Documents

[Show All](#)

### CLAIM SUBFOLDER DETAILS

[Created by insurer]

Insured:	MAYANK SAHAI, ID: G5018121P		
Main Claimant:	COMFORT TRANSPORTATION PTE LTD, Co. Reg. No.: 199303821R		
Vehicle Reg. No.:	SHC1830D	Date of Loss:	27/02/2018 10:00 - :59
Claim Type:	TP	Policy/Cover Note No.:	28842308QMX (Comprehensive) Coverage: 29/10/2017 - 28/10/2018
Vehicle Reg. No. (Insured):	SJM9889G	Policy No. (Claimant):	
		Excess:	
Repairer:	ComfortDelGro Engineering Pte Ltd (Loyang) 59 Loyang Drive, 508969 Loyang - Tel: 6214 8300		
Handling Insurer:	MSIG Insurance (Singapore) Pte. Ltd. (HQ) - Tel: +65 6827 7888 ... [Handled by Muhd Ashik B Madi - 6594 2548]		
Adjuster:	LKK Auto Consultants Pte Ltd (HQ) - Tel: 6256-3561 ... [Imm.Advice due 02/03/2018]		
Driver/Custodian (Insured):	MAYANK SAHAI (), NRIC: G5018121P		

### ASSOCIATED MAIL RECEIVED

[View All](#) [Compose Case Mail](#)

There are no mail for this case.

### ALL ASSOCIATED TASKS

[View All](#) [Search Tasks](#) [Create New Task](#) [Complete](#)

Due Date	Priority	Type	Task Group	Subject	Handler	Assigned By	Completed On	Created On	Done?
No results.									



# LKK Auto Consultants Pte Ltd

51 Ubi Ave 1 #01-25 Paya Ubi Industrial Park, Singapore 408933

TEL: 6256 3561 FAX: 6256 4315

Reg. No: 199607198R GST Reg. No. 19-9607198-R

Affiliated to Federation Internationale Des Experts En Automobile

MSIG INSURANCE (SINGAPORE) PTE LTD

Ref : CS/MSG18003962/K1td3

16 RAFFLES QUAY  
#24-01 HONG LEONG BLDG SINGAPORE 048581

Date : 01-03-2018



Code : MSG

## 1. Policy Particulars :- THIRD PARTY CLAIM

Insured Veh.	SJM 9889G	Veh. Inspected	SHC 1830D
Policy No.	B28842308QMX	Coverage (\$)	0.00
Claim No.	550955	Excess (\$)	0.00
Assign From	MERIMEN (MUHD ASHIK)	Assign Date	01/03/2018

## 2. Vehicle Particulars & Condition

Make & Model	c.c	0
Engine No.	HIDDEN	Year of Reg.
Chassis No.		Colour
Odometer	-	Steering
Brakes		Modification
General		

## 3. Conditions of Tyres

	Size	Make	Balance
R/H Front Tyre			mm
L/H Front Tyre			mm
R/H Rear Tyre			mm
L/H Rear Tyre			mm

## 4. Description of Damages

--

## 5. General Information

Accident Date	27/02/2018	Inspection Date	01/03/2018
Survey held at	COMFORTDELGRO ENGINEERING PTE LTD 59 LOYANG DRIVE SINGAPORE 508969		

## 5a. Remarks

A)THE INSPECTION WAS CONDUCTED ON A"WITHOUT PREJUDICE" BASIS. B)IN ACCORDANCE TO YOUR INSTRUCTIONS, WE HAVE NOT AUTHORISED REPAIRS.
--

Note: This document has not been finalised.

**LKK Auto Consultants Pte Ltd** (Co.Reg.No:199607198R)

51 Ubi Ave 1 #01-25, Paya Ubi Industrial Park

Singapore 408933

Tel: 6256-3561 Fax: 6844-8805 Email: sur@lkkauto.com; assignments@lkkauto.com

To: MSIG Insurance (Singapore) Pte. Ltd.  
4 Shenton Way  
#21-01 SGX Centre 2  
Singapore 068807

From: LKK Auto Consultants Pte Ltd  
51 Ubi Ave 1 #01-25  
Paya Ubi Industrial Park  
Singapore 408933

Attn: Muhd Ashik B Madi

Date: 02 Mar 2018

**Preliminary Advice**

Insured Vehicle No	: SJM9889G	Accident Date	: 27/02/2018
TP Vehicle No	: SHC1830D	Assignment Date	: 01/03/2018
Make	: HYUNDAI SONATA NF	Est. Duration of Repair	: 4
Date of Inspection	: 01/03/2018		
Inspection At	: COMFORTDELGRO ENGINEERING		

**Point of Impact / General Description of Damages**

The vehicle sustained impact / damages rear portion and parts claimed are consistent to the accident.

Repairer's Estimate (Gross)	:S\$	8,296.38
Revised Amount	:S\$	4,674.46
Check Items (Estimated)	:S\$	778.08
Total	:S\$	5,452.54

Lump Sum Repair	:S\$
-----------------	------

**Total Loss Consideration**

New for Old Value	:S\$
Pre-Accident Value	:S\$
COE / PARF Rebate	:S\$
Salvage Value	:S\$
Margin for Repair	:S\$

**Remarks**

- ( ) The vehicle is economical/not economical for repair.
- ( X ) The above survey was conducted on a 'without prejudice' basis.

## SINGAPORE ACCIDENT STATEMENT

### IMPORTANT NOTICE

1. Please report correctly the details of the accident to speed up the claims process.
2. This Form must be completed by the Policyholder and/or the Authorised Driver.
3. Information provided must be as truthful and accurate as possible. Any wilful misrepresentation or withholding of material facts may allow insurance companies to repudiate policy ability.
4. The issue and acceptance of this Form by insurance companies is not an admission of policy liability on the part of the insurance companies.
5. **Any false reporting may be referred to the Police for investigation.**
6. This report will be forwarded by the insurers of the GIA Records Management Centre established by the General Insurance Association of Singapore (GIA) for archiving and that copies of this report will, for a fee, be made available upon application by interested parties.
7. By the lodgement of this report to the insurers, you hereby consent to the archiving of this report at the centre and to copies of the report being made available aforesaid.

### ACCIDENT STATEMENT

Date Of Report	28/02/2018 13:47
Date Of Accident	27/02/2018 22:25
Exact Location Of Accident	CTE TWDS SLE -WOODLANDS
Country/State of Loss	SINGAPORE

### DETAILS OF OWN VEHICLE

Vehicle Registration Number	SHC1830D
<b>Insured/Policyholder</b>	
Name Of Registered Owner	COMFORT TRANSPORTATION PTE LTD
Co Reg No	199303821R
Email Address	FLEETSAFETY@CDGTAXI.COM.SG
Mobile Phone No	
Alternative Phone No	OFFICE-65508768

### Vehicle Particulars

Manufacturer	HYUNDAI
Model	SONATA
Exact Purpose for which vehicle was being used at time of accident	
Are you claiming under your own insurance policy for repair to your vehicle?	NO
If No, Please state action to be taken	THIRD PARTY
Vehicle Category	TAXI

### Insurance Company

Name of Insurance Company	MS FIRST CAPITAL INSURANCE LTD
Type Of Coverage	THIRD PARTY FIRE AND/OR THEFT
Fleet Policy	YES
Policy Number	D-18088936MFSH
Cover Note Number	

### Driver

Name of Driver	SAY SENG KONG
NRIC No	S0046061C
Date Of Birth	04/12/1952
Occupation	OUTDOOR
Date Of Driving Pass	20/11/1973
Driving Experience	44 YEARS AND 3 MONTHS
Gender	MALE
Mobile Number	
Fax Number	
Contact Number	
Email Address	DANNYSAY@HOTMAIL.COM

Address	BLK 257 SERANGOON CENTRAL DRIVE #14-30
Postcode	550257
Was driver an employee of the Insured's Company	NO
If No, Relationship of the Driver with the Insured	OTHER - TAXI DRIVER
Vehicle Registration Number of Driver's Own Vehicle	-
	-
	-
Insurance Company of Driver's Own Vehicle	-
	-
	-

#### General Information of the Accident

Type Of Accident	COLLISION - HEAD TO REAR
Weather Conditions	CLEAR
Road Surface	DRY

#### Other Information

Was any foreign vehicle involved in this accident?	NO
Number of vehicles involved in the accident	
Was any body injured in the Accident?	YES
Was any injured conveyed to hospital by ambulance?	NO
Was any other material or property damaged?	YES
I have been approached by unknown person(s) soliciting/offering accident claims assistance.	NO
Number of Passengers (Including Driver)	2
Passenger 1	NAME: : - GENDER: : FEMALE

#### Details of Police Action

Was the accident reported to the police?	NO
If Yes, Please state which Police Station	
Was notice of intended Prosecution given?	NO
If Yes, against whom?	

#### Circumstances of Accident

PLS REFER TO ATTACHED

#### Attachment(s)

Are accident photos available for attachment?	YES
Was there any video captured by Car Camera?	YES
Remarks/ Reasons:	-
Was there any audio recorded?	NO

#### DETAILS OF OTHER VEHICLE PROPERTY 1

Vehicle Registration Number	SJM9889G
Vehicle Make/Model/Colour	
Details Of Properties	
Vehicle Category	PRIVATE CAR
Name of Driver	SAMAI MAYANK
NRIC/Passport Number	G5018121P
Contact Number	91689008
Address	
Postcode	
Insurance Company Name	MSIG INSURANCE (SINGAPORE) PTE. LTD.
Nature Of Damage	FRT

No. Of Passenger (Including Driver)

**DETAILS OF INJURED PERSON 1**

Name	DENISH YAP
Approximate Age	
Injuries Sustain	NECK PAIN. ON 3 DAYS MC.
Injured person in which vehicle?	SHC1830D
Were seat belts worn?	YES
Was this injured conveyed to hospital by ambulance?	NO
Address	
Postcode	



# **IMPORTANT NOTICE**

1. Please report correctly the details of the accident to speed up the claims process.
2. This Form must be completed by the Policyholder and/or the Authorised Driver.
3. Information provided must be as truthful and accurate as possible. Any wilful misrepresentation or withholding of material facts may allow insurance companies to repudiate policy liability.
4. The issue and acceptance of this Form by insurance companies is not an admission of policy liability on the part of the insurance companies.
5. Any false reporting may be referred to the Police for investigation.
6. The report will be forwarded by the insurers of the GIA Records Management Centre established by the General Insurance Association of Singapore (GIA) for archiving and that copies of this report will for a fee be made available upon application by interested parties.
7. By the lodgment of this report to the Insurers, you hereby consent to the archiving of this report at the centre and to copies of the report being made available aforesaid.
8. **Consent under the Personal Data Protection Act (PDPA)**

I understand, acknowledge, agree and consent that:

- (a) My insurer, my workshop and the General Insurance Association of Singapore ("GIA") may/are permitted to collect, use, disclose and/or process my personal data/personal information set out in this [form] and any other personal information provided by me or possessed by my insurer (collectively the "Personal Information") and disclose and transfer such Personal Information to all insurer(s) who have insured vehicle(s) involved in this accident (all insurer(s) who have insured vehicle(s) involved in this accident shall be collectively referred to as the "Insurers"), the Insurers' lawyers/law firms, the Monetary Authority of Singapore and any relevant government agency/authority (such as the police), for the purpose(s) of:
  - (i) processing, handling and/or dealing with my claims including the settlement of the claims and any necessary investigations relating to the claims;
  - (ii) investigating the accident and/or my claims;
  - (iii) carrying out and/or dealing with my instructions or responding to any enquiries by me;
  - (iv) administering my claims (including the mailing of correspondence, statements, invoices, reports or notices to me, which could involve disclosure of certain personal data about me to bring about delivery of the same as well as on the external cover of envelopes/mail packages); and/or
  - (v) complying with applicable law in administering, processing, handling and/or dealing with my claims (collectively the "Purposes")
- (b) all insurer(s) who have insured vehicle(s) involved in this accident and the Insurers' lawyers/law firms, may/are permitted to collect, use, disclose and/or process my Personal Information for one or more of the above Purposes; and
- (c) my Personal Information may/can be disclosed by any of the Insurers and/or GIA to their third party service providers or agents (including their lawyers/law firms), which may be sited outside of Singapore, for one or more of the above Purposes.
- (d) my Personal Information will also be collected and used to compile claims history for the purpose of fraud detection, investigation and management in present and all future claims.
- (e) the information so collected under (d) above may be shared / disclosed:
  - (i) to all insurers and/or any other third parties that assist in evaluating, investigating, controlling or managing fraud, regulators, law enforcement and government agencies as reasonably required for the purposes stated, or
  - (ii) for complying with requirements under any regulations, laws or court orders.

COMFORT TRANSPORTATION PTE LTD  
CO. REG. NO. 199303821R

Policyholder's Signature  
Date & Time:

Driver's Signature  
(If driver is not the policyholder)  
Date & Time:

Reporting Centre Personnel's Signature  
Name:  
NRIC/FIN No.:

*D. Maruf* 28/2/18

## SKETCH PLAN

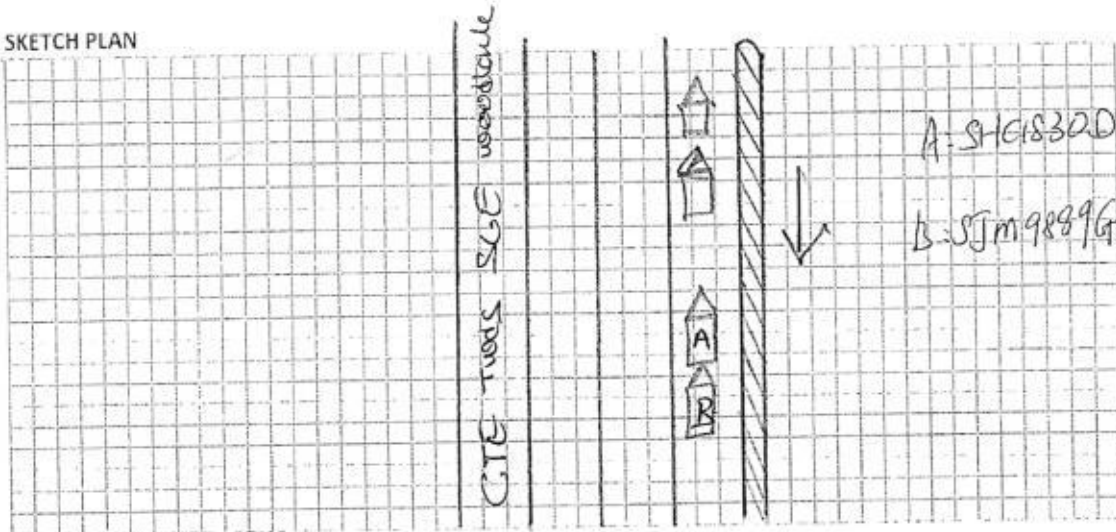

## DESCRIBE CIRCUMSTANCES OF THE ACCIDENT

ON. 27 Feb 2018 @ 22:25 hrs

I veh A was driving along ~~the~~ TW.

CITE TUEKS SGE woodstock. I veh A

was on my 1 lane. Vehicle in front of

me stop. I veh A slowdown and stop.

Suddenly veh B has rear hit veh A

Rear. I veh A ferry a female

passenger slight injured neck pain 3 days

M.C.

## DECLARATION

I/We declare the foregoing particulars are true in every respect.

COMFORT TRANSPORTATION PTE LTD  
CO. REG. NO. 199303821RPolicyholder's Signature  
Date & Time:Driver's Signature  
(If driver is not the policyholder)  
Date & Time:Reporting Centre Personnel's Signature  
Name:  
NRIC/FIN No.:

GARBAR SketchPlanForm\_25

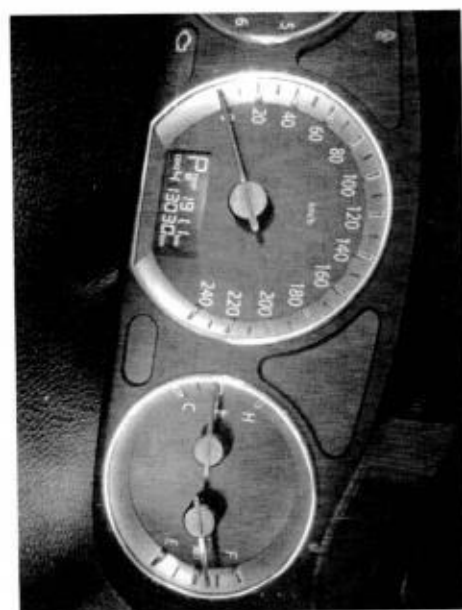
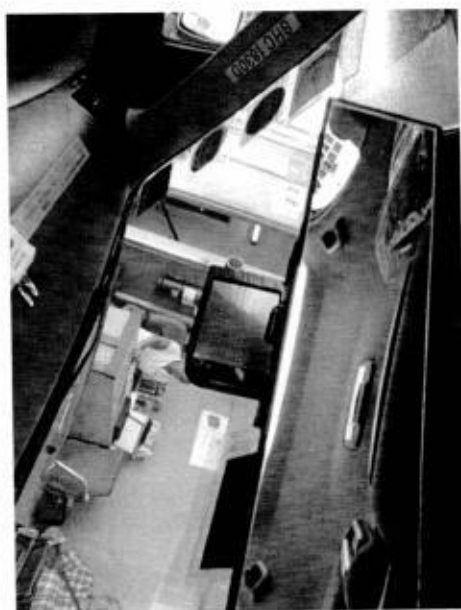
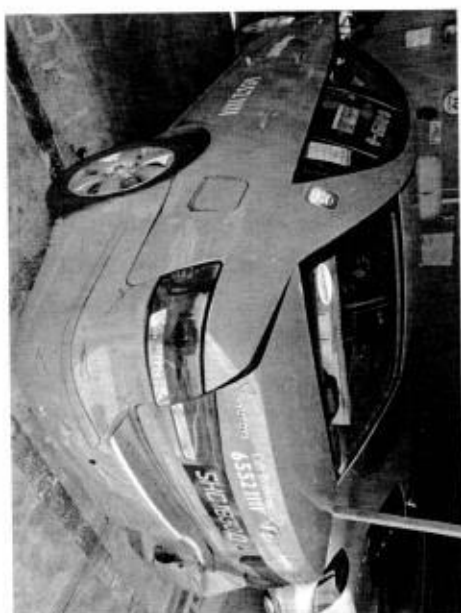
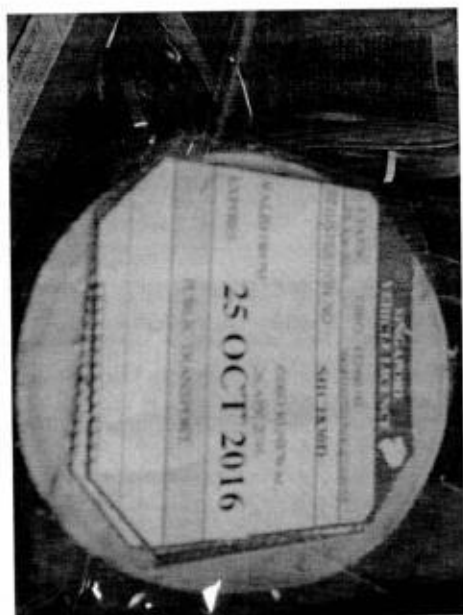

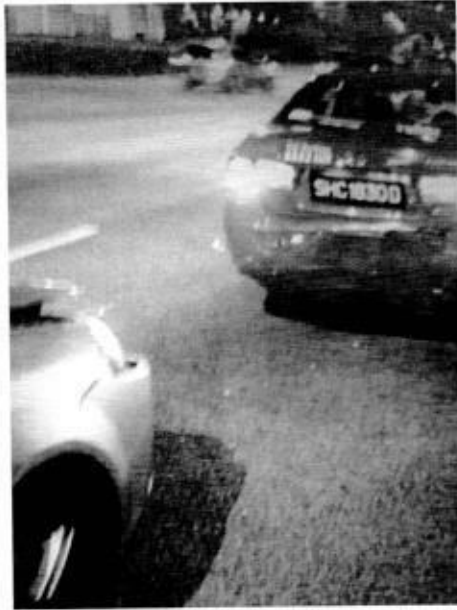

Team: IN ARC Repair TP(CLSO)1 JOB CARD Sales Order: JC NO.305120791

CUSTOMER		REGN NO.	MILEAGE
COMFORT TRANSPORTATION PTE LTD		SHC1830D	
7010045		MAKE	FUEL
CUSTOMER NO.		HYUNDAI	E.....1/2.....F
ADDRESS		MODEL	DATE/TIME IN
383 SIN MING DRIVE		SONATA	28.02.2018 11:40
Singapore SINGAPORE 575717		YR OF MANU	TARGET DATE
65508755		26.04.2012	
L (R) (P)		CHASSIS CODE	COMPLETION DATE/TIME
		KMHET41VMCA823474	
SCOUNT CARD NO.			

Accident Date: 27.02.2018  
NATURE: 3P 27.02.2018

JOB DESCRIPTION

S/NO	LABOR CODE	DESCRIPTION
------	------------	-------------

CHECKED & PASSED OUT BY:			
SERVICE ADVISOR		CUSTOMER'S SIGNATURE	
Acknowledgement Slip		Exit Pass	
Vehicle No.: SHC1830D CHIANG		Vehicle No.: SHC1830D	
Signature/Date		Date	
To be returned to Service Reception upon collection		To be kept by Security Guard	

## COMFORTDELGRO ENGINEERING PTE LTD

## REPAIR ESTIMATE\*

VEHICLE NO : SHC 1830D

DATE 28/2/2018 12:18

MODEL : HYUNDAI SONATA

Qty	Parts Description/ Labour	Type	Unit Price	Amount
	Boot Lid			\$ 1,349.50
	Boot Lid Rubber			\$ 110.90
	Boot Lid Lock Upper			\$ 132.10
	Boot Lid Lock Lower			\$ 30.30
	Boot Lid Key Lock			\$ 78.20
	Boot Lid Sonata Plate			\$ 43.60
	Boot Lid Hyundai Plate			\$ 24.20
	Boot Lid 'H' Emblem			\$ 26.10
	Boot Lid CRDI Plate			\$ 22.70
	Rear Bumper			\$ 578.40
	Rear Bumper Reinforcement			\$ 483.30
	Rear Bumper Clip			\$ 22.00
	Rear Bumper Sponge			\$ 137.40
	Rear Bumper Under Cover			\$ 185.80
	Rear Bumper Protector (LH/RH)		\$ 38.00	\$ 76.00
	Tail Lamp (RH)			\$ 344.00
	Rear Panel			\$ 391.80
	Rear Panel Garnish			\$ 95.80
	Spare Tyre Holder			\$ 27.60
	Spare Tyre Panel			\$ 863.00
	Spare Tyre Panel Cushion			\$ 200.30
	Rear Towing Hook			\$ 135.30
	Member Assy- Rear Floor Centre			\$ 163.60
	Exhaust Pipe Insulator			\$ 56.10
	Exhaust Silencer			\$ 723.00
	Exhaust Pipe Hanger			\$ 56.10
	<b>SUB TOTAL</b>			<b>\$ 6,357.10</b>
	<b>LESS 20%</b>			<b>\$ 1,271.42</b>
	<b>DISCOUNTED TOTAL</b>			<b>\$ 5,085.68</b>
	Boot Lid Comfort Logo & Tel No. Sticker			\$ 30.00
	Rear No. Plate			\$ 25.00
	Rear Bumper Reverse Sensor			\$ 135.70
	Rear Bumper Rubber Mat			\$ 50.00
	<b>Labour Charge</b>			<b>\$ 240.70</b>
	Panel Beating- Repair Rear Fender			\$ 1,600.00
	Spray Painting Charge			\$ 1,000.00
	Wiring Charge			\$ 50.00
	Tuff Kote			\$ 50.00
	Remove/Refix Reverse Sensor			\$ 120.00
	Remove/Refix Exhaust Pipe			\$ 150.00
	<b>TOTAL LABOUR</b>			<b>\$ 2,970.00</b>
	<b>ESTIMATE TOTAL</b>			<b>\$ 8,296.38</b>

LKK Auto Care is hereby notify the Repairer of the following:

- To reserve body repair & spray painting
- To display damaged parts during survey
- Parts prices are subject to confirmation
- Third party survey is on a "without price" basis
- No illegal modification is allowed
- Supplementary work must be resolved and is subject to final approval by the company

Acknowledged by:

Signature:

Date:

16/12/18

1/3/18 1035 hrs.

4 Days

After Repair p Lt

Nett

Nett

Nett

Nett

800

720

20

20

20

20

20



# COMFORTDELGRO ENGINEERING

Our Job Ref No : 305120791  
Date : 03/03/18

ComfortDelGro Engineering Pte Ltd  
59 Loyang Drive Singapore 508969  
Fax: 6546 8156

## FINALIZATION FORM

To : LKK  
Attn : KALVIN  
Vehicle Reg No. : SHC1830D

Fax :

27/02/2018

The survey and estimates of the repairs of the above-mentioned vehicle are as follows:-

1. The repair job shall bill to: MSIG SJM9889G
2. The finalized amount shall be:
  - (a) Spare Parts after List discount
  - (b) Labour Charges
  - Total for Part-By-Part Repair Cost**
  - (c) Lumpsum Repair (if applicable)  
Total for Lumpsum repair cost after Less:  
**Final Lumpsum Repair cost** \$3,750.00
3. Estimated normal period for repairs: 4 working days.
4. **We shall treat the above amount as Correct and Confirmed if there is no reply from you within 7 working days**
5. Thank you for your assistance.

We confirm the estimates and finalized amount

Signature :  
Name : CHIANG  
Tel : 62148314  
Fax : 65468156

Signature :  
Name : KALVIN  
Date : 5/3/18

### For Official Use Only

Item	Amount	Document Attached Yes or No	Confirm By (Signature)	Remarks
1. Rental Rate P/Day		YES		
2. Loss of Income Paid		N		
3. Survey Fees				
4. LTA Search Fee				
5. Medical Fees (on behalf of driver, if applicable)				
6. Overrun				

Remarks:

## LKK Auto Consultants Pte Ltd (Co.Reg.No:199607198R)

51 Ubi Ave 1 #01-25, Paya Ubi Industrial Park

Singapore 408933

Tel: 6256-3561 Fax: 6844-8805 Email: sur@lkkauto.com; assignments@lkkauto.com

## VEHICLE DAMAGE INSPECTION REPORT

Our File No: CS/MSG18003962/K1TD3N2

Date: 08/03/2018

## REFERENCE

Handling Insurer:	MSIG Insurance (Singapore) Pte. Ltd.	Policy No:	B28842308QMX
Claimant Vehicle No :	SHC1830D	Insured Vehicle No :	SJM9889G
Date of Loss:	27/02/2018	Nature of Claim:	TP
		Claim No:	550955

## DESCRIPTION &amp; IDENTIFICATION OF VEHICLE

Reg No:	SHC1830D	Engine No:	D4EAA869388
Make & Model:	HYUNDAI SONATA NF, 2.0 CRDI AT ABS 2WD 4DR TURBO (A)	Chassis No:	KMHET41VMCA823474
Reg. Date:	26/04/2012 (Man. Year: 2012)	Odometer:	413030 km
Colour:	Blue		
Engine Capacity:	1991 cc		
Market Value/New Car Price:	N/A		
Sum Insured (\$\$):	Market Value/New Car Price		

## CONDITION OF VEHICLE AT THE TIME OF SURVEY

General Condition:	Steering (Serviceable):	Yes	Footbrake (Serviceable):	Yes
Handbrake (Serviceable):	Yes	Engine Modification:	No	Pre-accident Condition:

## CONDITION OF TYRES

Front Tyre Size:	215/60R16	Rear Tyre Size:	215/60R16
Front Left Side:	West Lake 7 mm	Rear Left Side:	West Lake 7 mm
Front Right Side:	West Lake 7 mm	Rear Right Side:	West Lake 7 mm

The above values represent the remaining tyre treads depth

## COST OF CLAIMS

	Repairer's	Adjuster's	Difference	Diff %
Parts	5,326.38	3,094.46	2,231.92	41.90
Miscellaneous Items	0.00	0.00	0.00	
Labour	2,970.00	1,580.00	1,390.00	46.80
Paintwork Labour	0.00	0.00	0.00	
Towing	0.00	0.00	0.00	
Calculated Gross Total (\$\$)	8,296.38	4,674.46	3,621.92	43.66
Approved Total (Overridden) (\$\$)		3,750.00		
(\$\$)	8,296.38	3,750.00	4,546.38	54.80
+ GST 7.00/7.00% (\$\$)	580.75	262.50	318.25	54.80
Nett Amount (\$\$)	8,877.13	4,012.50	4,864.63	54.80

## INSPECTION

Date of Assignment:	01/03/2018	
Date Inspected:	01/03/2018 Inspected At:	ComfortDelGro Engineering Pte Ltd (Loyang) 59 Loyang Drive Singapore 508969

Estimated Period of Repair: 4.0 days

Adjuster: KALVIN ANG WEI KUN

Manager: DENISE TAY KWEE CHENG



*NOTE: This report represents our findings at the time and place of inspection stated herein. Such inspection has been carried out to the best of our knowledge and ability but any other liability under any other circumstances is hereby expressly excluded.*

## REPAIR DETAILS

<b>Reference</b>	
<b>Part Source:</b> MRM-SG	Version: 1.0 (Last Synchronised: 08 Mar 2018)
<b>Parts:</b> 143	HYUNDAI SONATA NF 2.0 CRDI AT ABS 2WD 4DR TURBO (A) (Catalogue:Merimen Singapore 1.0)
<b>Labour:</b> Repairer's	(Price-denominated Standard List)
<b>Print Code:</b>	(Unsubmitted, no print-code for SHC1830D)
<b>Validity:</b>	These estimates are valid only if they contain the print code (above) on all estimate pages, running page numbers with the END OF ESTIMATES marker on the last estimate page
<b>Further Info:</b> Items/values not in reference catalogue are prefixed with an asterisk *.	

## Recommended Parts

No.	Qty	Part No.	Particulars	Condition	Repairer's	Amount
1	1		*BOOT LID	Dented	1,349.50 FL	*1,349.50 FL
2	1		*BOOT LID RUBBER	Serviceable	110.90 FL	*- FL
3	1		*BOOT LID LOCK UPPER	Serviceable	132.10 FL	*- FL
4	1		*BOOT LID LOCK LOWER	Serviceable	30.30 FL	*- FL
5	1		*BOOT LID KEY LOCK	Serviceable	78.20 FL	*- FL
6	1		*BOOT LID SONATA PLATE	Necessary	43.60 FL	*43.60 FL
7	1		*BOOT LID HYUNDAI PLATE	Necessary	24.20 FL	*24.20 FL
8	1		*BOOT LID H EMBLEM	Necessary	26.10 FL	*26.10 FL
9	1		*BOOT LID CRDI PLATE	Necessary	22.70 FL	*22.70 FL
10	1		*REAR BUMPER	Deformed	578.40 FL	*578.40 FL
11	1		*REAR BUMPER REINFORCEMENT	Cracked	483.30 FL	*483.30 FL
12	10		*REAR BUMPER CLIP	Necessary	22.00 FL	*22.00 FL
13	1		*REAR BUMPER SPONGE	Serviceable	137.40 FL	*- FL
14	1		*REAR BUMPER UNDER COVER	Cracked	185.80 FL	*185.80 FL
15	2		*REAR BUMPER PROTECTOR (LH/RH)	Repair	76.00 FL	*- FL
16	1		*TAIL LAMP (RH)	Cracked	344.00 FL	*344.00 FL
17	1		*REAR PANEL	Dented	391.80 FL	*391.80 FL
18	1		*REAR PANEL GARNISH	Cracked	95.80 FL	*95.80 FL
19	1		*SPARE TYRE HOLDER	Serviceable	27.60 FL	*- FL
20	1		*SPARE TYRE PANEL	Repair	863.00 FL	*- FL
21	1		*SPARE TYRE PANEL CUSHION	Serviceable	200.30 FL	*- FL
22	1		*REAR TOWING HOOK	Serviceable	135.30 FL	*- FL
23	1		*MEMBER ASSY-REAR FLOOR CENTRE	Repair	163.60 FL	*- FL
24	1		*EXHAUST PIPE INSULATOR	Serviceable	56.10 FL	*- FL
25	1		*EXHAUST SILENCER	Serviceable	723.00 FL	*- FL
26	1		*EXHAUST PIPE HANGER	Serviceable	56.10 FL	*- FL
27	1		*BOOT LID COMFORT LOGO & TEL NO STICKER	Necessary	30.00 FS	*30.00 FS
28	1		*REAR NO PLATE	Cracked	25.00 FS	*25.00 FS
29	1		*REAR BUMPER REVERSE SENSOR	Shorted	135.70 FS	*135.70 FS
30	1		*REAR BUMPER RUBBER MAT	Necessary	50.00 FS	*50.00 FS

F=Franchise part. S=SpcNett. L=ListItemDisc.

<b>Sub Total (\$\$)</b>	<b>6,597.80</b>	<b>3,807.90</b>
<b>- List Item Discount on L Items 20.00/20.00% (\$\$)</b>	<b>1,271.42</b>	<b>713.44</b>
<b>Total Parts (\$\$)</b>	<b>5,326.38</b>	<b>3,094.46</b>

Report was unsubmitted during this print-out.

## Recommended Miscellaneous Items

There are no new miscellaneous items selected.

## Recommended Labour

No	Particulars	Lab.Type	Repairer's	Amount
<b>Labour Items</b>				
1	PANEL BEATING-REPAIR REAR FENDER	New	1,600.00	800.00
2	SPRAY PAINTING CHARGE	New	1,000.00	720.00
3	WIRING CHARGE	New	50.00	20.00
4	TUFF KOTE	New	50.00	20.00
5	REMOVE/REFIX REVERSE SENSOR	New	120.00	20.00
6	REMOVE/REFIX EXHAUST PIPE	New	150.00	-
Gross Labour Cost (S\$)			2,970.00	1,580.00

Report was unsubmitted during this print-out.

< END OF ESTIMATES >