

Job No: K51111 REF: NS/INC18008939/Kltbn2

### ASSIGNMENT

From: \_\_\_\_\_ Date: \_\_\_\_\_  
 Estimate Cost: \_\_\_\_\_  
 OD / T / WS / TP RES / OD RES / EVA / INV / MV  
 To Inspect Vehicle No: \_\_\_\_\_  
 at Workshop mis \_\_\_\_\_  
 of \_\_\_\_\_  
 Insured: SGJ 7987X  
 Policy No: B024197229-09 210717-200718  
 Claims No: MT/0978762-002  
 Sum Insured: \_\_\_\_\_ Excess: \_\_\_\_\_  
 (Client's Record)  
 Make of Veh: \_\_\_\_\_

(Policy Condition)

Remark: The veh had commenced its repair at the time of inspection.

N/S	O/S

Bal. or Market Value: \_\_\_\_\_  
 IDAC Accident Rpt: \_\_\_\_\_ Consistent? : Yes or No  
 GIA / PR Seen: \_\_\_\_\_ Consistent? : Yes or No  
 Est. Repairs: \_\_\_\_\_ days Res.: Yes or No  
 Lum Sum: \_\_\_\_\_ % 3 Val.: Yes or No

CA / REV / REP. / 24 HRS

Date: \_\_\_\_\_ Person Contacted: \_\_\_\_\_

Vehicle: IN / OUT

Veh No: SH 7081C Yr Regn: 22 Dec 2016  
 Type: M.Car / M.Cycle / Bus / Van / Lorry / T / Prime Mover /  
 Truck / Trailer or  
 Make: Hyundai 240 C.C. 1685  
 Colour: Blue A/C: Insured / Std / NI / NA  
 Sp. Reading: 173/69 T/Radio: Insured / Std / NI / NA  
 Eng/No: \_\_\_\_\_  
 C/No: 1CMHLCB414AH4097228  
 Gen. Cond: Good / Fair / Poor / Burnt  
 Steering: In order / Jammed / Leaked / Burnt or  
 Brake: In order / Jammed / Leaked / Burnt or  
 Modi: Nil / S/Rim / STD A/B or  
 Tyre Size: F: 205/60 R16  
 R: \_\_\_\_\_  
 BS / DUN / EXNOVA / GY / FS / LIZA / MIC / OHTSU / PIR / SUMI /  
 TOYO / YOKO or Went/ke.  
 Front 7 mm Rear 7 mm  
 R/Bal. 7 mm L/Bal. 7 mm  
 D.O.A. 27/2/18 D.O.I. 28/2/18  
 Survey held at CDGE (Loyang)  
 Des. of Damages: Frt / Rear / O/S / N/S / U/C / Rooftop or  
Rear m/s  
 The U/C / Chassis frame / Body Structure affected due to collision.

Date / Time	Action / Instruction
	SH 7081C - 723/10X11020011 / High 323 DOA: 29092011 INC PIP
	SGJ 7987X - X
6/3/18	Wht PIP 6.27.05/7 Pp (Red: 2372.43, 28%)

RECEIVED 8 MAR 2018

Date/Time, File Pass to?

1) 8/3

Date/Time, File Return to?

2)

☐ : Preli. Report  
☒ : Final Report

Days Of Repair: 3

Resurvey No. of Trip: 1

Add Fee: ☐ : Site Insp (\$ \_\_\_\_\_)

☐ : Interview (\$ \_\_\_\_\_)

Survey Fee:

Transportation:

\$ + RS \$ \_\_\_\_\_

Photos

160
35

195

To  
 6027.05



## National Assessment Centre Services

51 Ubi Ave 1 #01-25 Paya Ubi Industrial Park, Singapore 408933

TEL: 6841 0055 FAX: 6841 6315

Reg. No: 52983356E GST Reg. No. 20-0405911-H



NTUC INCOME INSURANCE CO-OPERATIVE LTD Ref: NS/INC18003939/K1tb

73 BRAS BASAH ROAD

#05-01 NTUC TRADE UNION HOUSESINGAPORE Date: 28-02-2018  
189556



Code: INC4

### 1. Policy Particulars :- THIRD PARTY CLAIM

Insured Veh.	SGJ 7987X	Veh. Inspected	SH 7081C
Policy No.	5029197229-09	Coverage (\$)	0.00
Claim No.		Excess (\$)	0.00
Assign From		Assign Date	28/02/2018

### 2. Vehicle Particulars & Condition

Make & Model		c.c	0
Engine No.	HIDDEN	Year of Reg.	
Chassis No.		Colour	
Odometer	-	Steering	
Brakes		Modification	
General			

### 3. Conditions of Tyres

	Size	Make	Balance
R/H Front Tyre			mm
L/H Front Tyre			mm
R/H Rear Tyre			mm
L/H Rear Tyre			mm

### 4. Description of Damages

--

### 5. General Information

Accident Date	27/02/2018	Inspection Date	28/02/2018
Survey held at	COMFORTDELGRO ENGINEERING PTE LTD 59 LOYANG DRIVE SINGAPORE 508969		

### 5a. Remarks

A)THE INSPECTION WAS CONDUCTED ON A"WITHOUT PREJUDICE" BASIS. B)IN ACCORDANCE TO YOUR INSTRUCTIONS, WE HAVE NOT AUTHORISED REPAIRS.
--

eBaoTech

GeneralClaim

Hello, NAC\_PAYA\_UBI\_800601

[Change Language](#)[Change Password](#)[Log Out](#)[My Desktop](#)[Notice of Loss](#)

## Policy Query

Policy No.  Date of Accident

Vehicle No. (For Motor)

[Search](#)

Select	Policy No.	Policyholder Name	Policyholder NRIC	Product	Cover Type	Vehicle No.	Insured Object	Commence Date	Expiry Date
<input checked="" type="radio"/>	5029197229-09	LIM YIN CHING, YVONNE (LIN YUNQING)	S77309651	GPC	Third Party, Fire & Theft	SGJ7987X	SGJ7987X	21/07/2017	20/07/2018

[Continue](#)

TP Claims against NTUC Income: Follow-Through Survey

S/No	Income Reference	Claimant (Owner / Taxi Company)	Claimant Vehicle No.	Income Vehicle No.	Date of Accident
1	MT/0982825-003	SMRT TAXIS PTE LTD	SHB 5105T	SLC 7621D	19/2/2018
2	MT/0983862-002	COMFORT TRANSPORTATION PTE LTD	SH 7081C	SGJ 7987X	27/2/2018
3	MT/0982798-002	SMRT TAXIS PTE LTD	SHC 4153E	SX 8877H	18/2/2018
4	MT/0982721-002	SMRT TAXIS PTE LTD	SHC4532U	SJD 5334P	16/2/2018
5	MT/0985250-001	SMRT TAXIS PTE LTD	SHB 963R	SFV 9180S	22/2/2018

## SINGAPORE ACCIDENT STATEMENT

### IMPORTANT NOTICE

1. Please report correctly the details of the accident to speed up the claims process.
2. This Form must be completed by the Policyholder and/or the Authorised Driver.
3. Information provided must be as truthful and accurate as possible. Any wilful misrepresentation or withholding of material facts may allow insurance companies to repudiate policy ability.
4. The issue and acceptance of this Form by insurance companies is not an admission of policy liability on the part of the insurance companies.
5. Any false reporting may be referred to the Police for investigation.
6. This report will be forwarded by the insurers of the GIA Records Management Centre established by the General Insurance Association of Singapore (GIA) for archiving and that copies of this report will, for a fee, be made available upon application by interested parties.
7. By the lodgement of this report to the insurers, you hereby consent to the archiving of this report at the centre and to copies of the report being made available aforesaid.

### ACCIDENT STATEMENT

Date Of Report	27/02/2018 13:39
Date Of Accident	27/02/2018 10:10
Exact Location Of Accident	KPE TWDS AYE.
Country/State of Loss	SINGAPORE

### DETAILS OF OWN VEHICLE

Vehicle Registration Number	SH7081C
<b>Insured/Policyholder</b>	
Name Of Registered Owner	COMFORT TRANSPORTATION PTE LTD
Co Reg No	199303821R
Email Address	FLEETSAFETY@CDGTAXI.COM.SG
Mobile Phone No	
Alternative Phone No	OFFICE-65508768

### Vehicle Particulars

Manufacturer	HYUNDAI
Model	I40

Exact Purpose for which vehicle was being used at time of accident

Are you claiming under your own insurance policy for repair to your vehicle? NO

If No, Please state action to be taken THIRD PARTY

Vehicle Category TAXI

### Insurance Company

Name of Insurance Company	INDIA INTERNATIONAL INSURANCE PTE LTD
Type Of Coverage	THIRD PARTY FIRE AND/OR THEFT
Fleet Policy	YES
Policy Number	MCOM0015
Cover Note Number	

### Driver

Name of Driver	CHIA KAH HING
NRIC No	S1455101H
Date Of Birth	12/01/1960
Occupation	OUTDOOR
Date Of Driving Pass	16/02/1979
Driving Experience	39 YEARS AND 0 MONTHS
Gender	MALE
Mobile Number	
Fax Number	
Contact Number	
EMail Address	NOEMAIL

Address	673 #09-397 CHOA CHU KANG CRESCENT
Postcode	680673
Was driver an employee of the Insured's Company	NO
If No, Relationship of the Driver with the Insured	OTHER - TAXI DRIVER
Vehicle Registration Number of Driver's Own Vehicle	-
	-
	-
Insurance Company of Driver's Own Vehicle	-
	-
	-

#### General Information of the Accident

Type Of Accident	COLLISION - HEAD TO REAR
Weather Conditions	CLEAR
Road Surface	DRY

#### Other Information

Was any foreign vehicle involved in this accident?	NO
Number of vehicles involved in the accident	
Was any body injured in the Accident?	YES
Was any injured conveyed to hospital by ambulance?	NO
Was any other material or property damaged?	YES
I have been approached by unknown person(s) soliciting/offering accident claims assistance.	NO
Number of Passengers (Including Driver)	2
Passenger 1	NAME: : - GENDER: : MALE

#### Details of Police Action

Was the accident reported to the police?	NO
If Yes, Please state which Police Station	
Was notice of intended Prosecution given?	NO
If Yes, against whom?	

#### Circumstances of Accident

SEE ATTACH.

#### Attachment(s)

Are accident photos available for attachment?	YES
Was there any video captured by Car Camera?	YES
Remarks/ Reasons:	-
Was there any audio recorded?	NO

#### DETAILS OF OTHER VEHICLE PROPERTY 1

Vehicle Registration Number	SGJ7987X
Vehicle Make/Model/Colour	
Details Of Properties	
Vehicle Category	PRIVATE CAR
Name of Driver	LIM YIN CHING YVONNE
NRIC/Passport Number	S7730965I
Contact Number	96842545
Address	
Postcode	
Insurance Company Name	
Nature Of Damage	FRT

No. Of Passenger (Including Driver)

**DETAILS OF INJURED PERSON 1**

Name	CHIA KAH HING
Approximate Age	58
Injuries Sustain	FACE
Injured person in which vehicle?	SH7081C
Were seat belts worn?	YES
Was this injured conveyed to hospital by ambulance?	NO
Address	
Postcode	

# Sketch Plan Pg. 1

## SKETCH PLAN

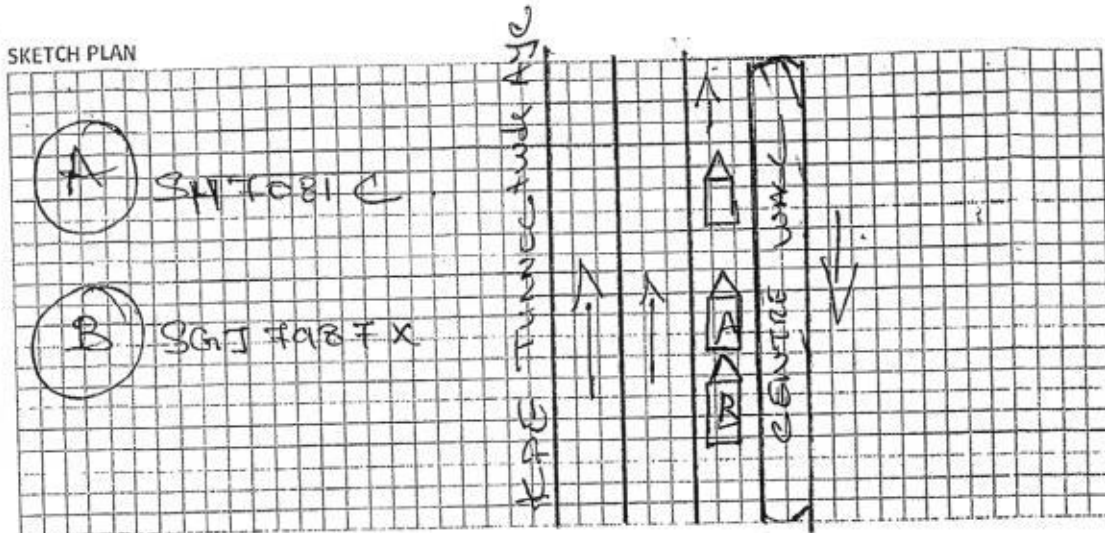

## DESCRIBE CIRCUMSTANCES OF THE ACCIDENT

ON 27 FEB 2018 @ 1010hrs. I

VEH A was driving along KPE tube

AYE along the way in the tunnel I veh

A was on 1st lane. Suddenly veh in lat

vehicle slow down I veh A also

slow down Suddenly veh B from rear

hit veh A Rear. at the point of accident

I veh A ferry a male passenger

he was ok.

## DECLARATION

I/We declare the foregoing particulars are true in every respect.

COMFORT TRANSPORTATION PTE LTD  
CO REG NO. 199303821R

Policyholder's Signature  
Date & Time:

Driver's Signature  
(If driver is not the policyholder)

Reporting Centre Personnel's Signature  
Name:

27/2/18  
Jackson Heng  
CSO  
Jackson



**IMPORTANT NOTICE**

1. Please report correctly the details of the accident to speed up the claims process.
2. This Form must be completed by the Policyholder and/or the Authorised Driver.
3. Information provided must be as truthful and accurate as possible. Any wilful misrepresentation or withholding of material facts may allow insurance companies to repudiate policy liability.
4. The issue and acceptance of this Form by insurance companies is not an admission of policy liability on the part of the insurance companies.
5. Any false reporting may be referred to the Police for investigation.
6. The report will be forwarded by the insurers of the GIA Records Management Centre established by the General Insurance Association of Singapore (GIA) for archiving and that copies of this report will for a fee be made available upon application by interested parties.
7. By the lodgment of this report to the insurers, you hereby consent to the archiving of this report at the centre and to copies of the report being made available aforesaid.
8. **Consent under the Personal Data Protection Act (PDPA)**

I understand, acknowledge, agree and consent that:

- (a) My insurer, my workshop and the General Insurance Association of Singapore ("GIA") may/are permitted to collect, use, disclose and/or process my personal data/personal information set out in this [form] and any other personal information provided by me or possessed by my insurer (collectively the "Personal Information") and disclose and transfer such Personal Information to all insurer(s) who have insured vehicle(s) involved in this accident (all insurer(s) who have insured vehicle(s) involved in this accident shall be collectively referred to as the "Insurers"), the Insurers' lawyers/law firms, the Monetary Authority of Singapore and any relevant government agency/authority (such as the police), for the purpose(s) of:
  - (i) processing, handling and/or dealing with my claims including the settlement of the claims and any necessary investigations relating to the claims;
  - (ii) investigating the accident and/or my claims;
  - (iii) carrying out and/or dealing with my instructions or responding to any enquiries by me;
  - (iv) administering my claims (including the mailing of correspondence, statements, invoices, reports or notices to me, which could involve disclosure of certain personal data about me to bring about delivery of the same as well as on the external cover of envelopes/mail packages); and/or
  - (v) complying with applicable law in administering, processing, handling and/or dealing with my claims (collectively the "Purposes")
- (b) all Insurer(s) who have insured vehicle(s) involved in this accident and the Insurers' lawyers/law firms, may/are permitted to collect, use, disclose and/or process my Personal Information for one or more of the above Purposes; and
- (c) my Personal Information may/can be disclosed by any of the Insurers and/or GIA to their third party service providers or agents (including their lawyers/law firms), which may be sited outside of Singapore, for one or more of the above Purposes.
- (d) my Personal Information will also be collected and used to compile claims history for the purpose of fraud detection, investigation and management in present and all future claims.
- (e) the information so collected under (d) above may be shared / disclosed:
  - (i) to all insurers and/or any other third parties that assist in evaluating, investigating, controlling or managing fraud, regulators, law enforcement and government agencies as reasonably required for the purposes stated, or
  - (ii) for complying with requirements under any regulations, laws or court orders.

COMFORT TRANSPORTATION PTE LTD  
CO. REG. NO. 199303821R

Policyholder's Signature  
Date & Time:

Driver's Signature  
(If driver is not the policyholder)  
Date & Time:

Reporting Centre Personnel's Signature  
Name:  
NRIC/FIN No.:

27/2/18

Reporting Centre  
Personnel

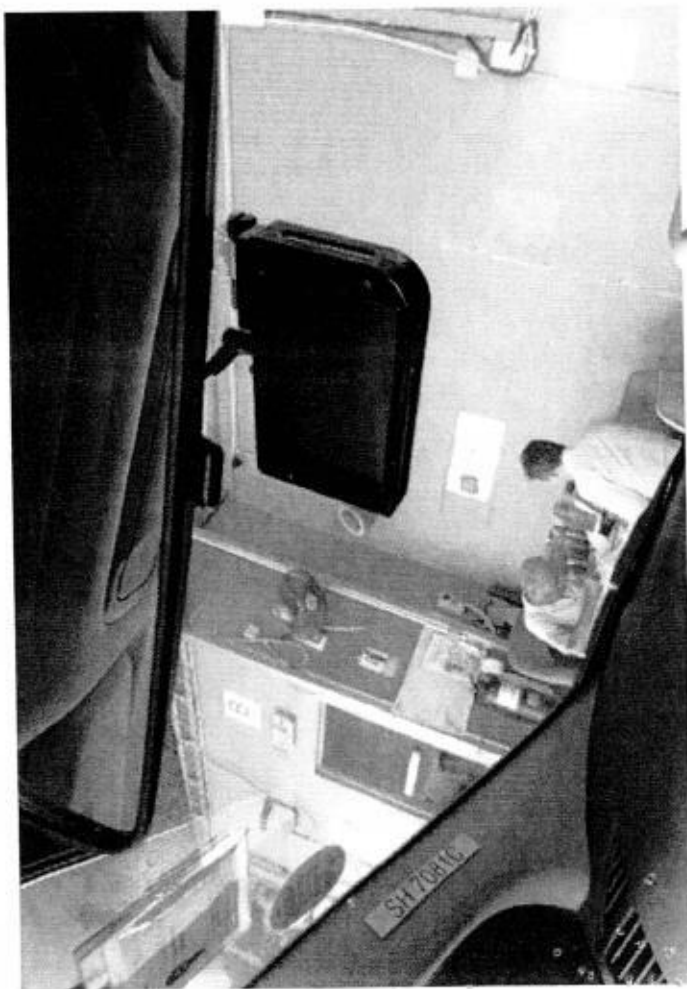
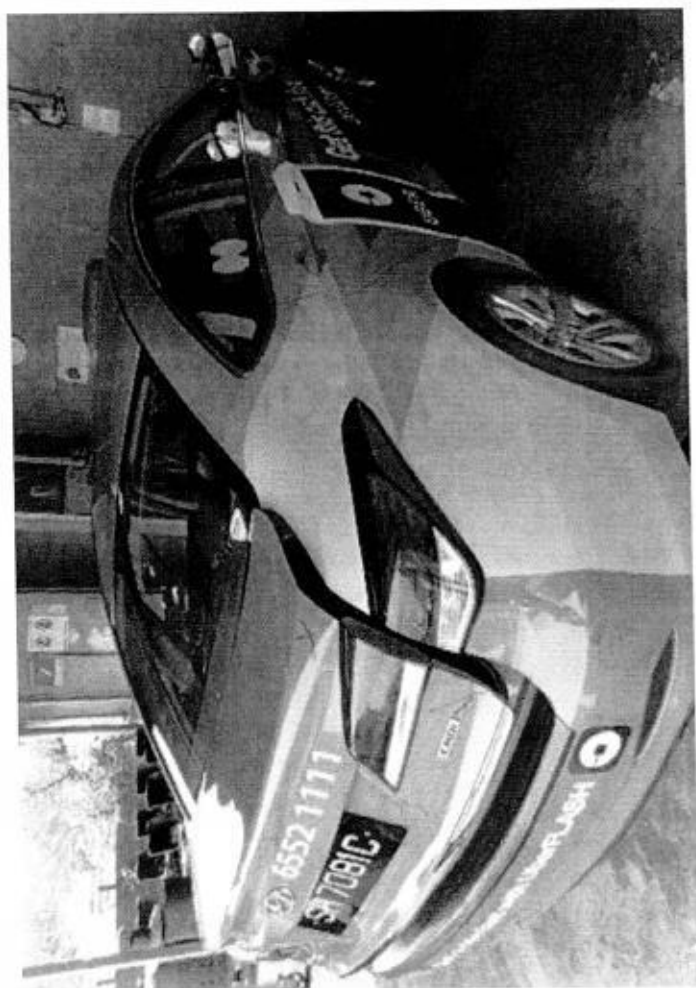
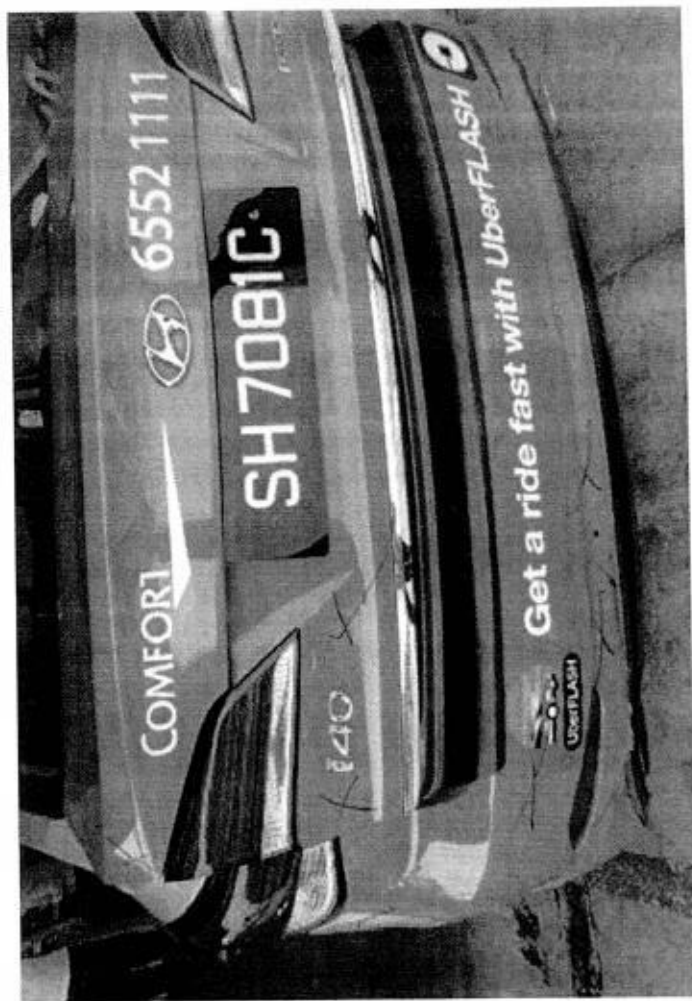

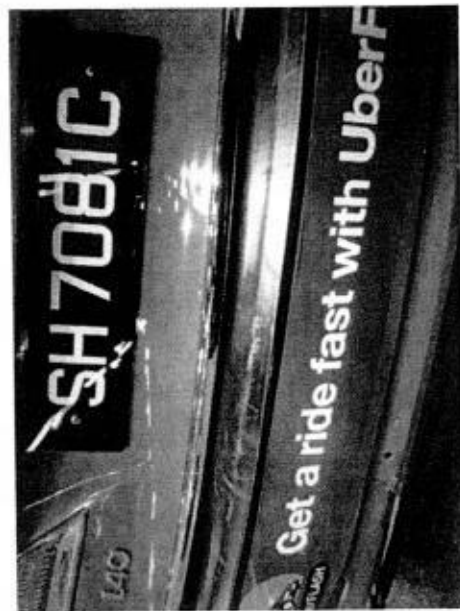

Team: ARC Repair TP(CLSO)1

JOB CARD Sales Order:

JC NO: 305120408

CUSTOMER		REGN NO: SH 7081C	MILEAGE
R/MS COMFORT TRANSPORTATION PTE LTD		MAKE: HYUNDAI	FUEL
CUSTOMER NO 7010045		MODEL I-40	DATE/TIME IN 27.02.2018 11:40
ADDRESS 383 SIN MING DRIVE		YR OF MANU 22.12.2016	TARGET DATE
Singapore SINGAPORE 575717		CHASSIS CODE KMHLB41UMHU097228	COMPLETION DATE/TIME:
65508755			
L (R)	(O)		
(P)			
SCOUNT CARD NO.			

Accident Date: 27.02.2018  
NATURE: 3P 27.02.2018

JOB DESCRIPTION

S/NO	LABOR CODE	DESCRIPTION
------	------------	-------------

CHECKED & PASSED OUT BY: \_\_\_\_\_

SERVICE ADVISOR

CUSTOMER'S SIGNATURE

Acknowledgement Slip

Exit Pass

Vehicle No.: SH 7081C  
CHIANG

Vehicle No.: SH 7081C

Name of Service Advisor

Signature/Date

Name of Service Advisor

Date

to be returned to Service Reception upon collection

To be kept by Security Guard

COMPANY : THIRD PARTY'S CLAIMS (CAS)  
 CUSTOMER: 7010045  
 ADDRESS : COMFORT TRANSPORTATION PTE LTD  
 383 SIN MING DRIVE  
 SINGAPORE SINGAPORE 575717  
 65508755

JOB NO : 305120408  
 REGN NO : SH 7081C  
 MILEAGE : 0000000000  
 MAKE : HYUNDAI  
 MODEL : I-40  
 DATE OF REGN : 22.12.2016  
 DATE/TIME IN : 27.02.2018 11:40  
 ACCIDENT DATE : 27.02.2018

## JOB / PARTS DESCRIPTION

QTY IND UNIT-PRICE DISC% AMOUNT

## PART REQUISITION

0001	04-01-0103-0577-G	I40VC PANEL ASSY-TRUNK LI	1	1,681.40	20.00	1,345.12
0002	04-01-0103-0800-G	I40VC SYMBOL MARK-TRUNK L	1	27.20	20.00	21.76
0003	04-01-0103-0786-G	I40VC EMBLEM-CRDI	1	41.00	20.00	32.80
0004	04-01-0103-0787-G	I40VC EMBLEM-I40	1	41.00	20.00	32.80
0005	28-01-0103-0006-A	(I40/SONATA)REAR BOOT TEL	1	15.00	10.00	13.50
0006	28-01-0103-0005-A	(I40/SONATA)REAR BOOT LOG	1	15.00	10.00	13.50
0007	04-01-0103-0579-G	I40VC COVER ASSY-RR BUMPE	1	603.60	20.00	482.88
0008	04-01-0103-0785-G	I40VC MLDG-CR PIECE	1	398.00	20.00	318.40
0009	04-01-0103-0739-G	I40VC ABSORBER-RR BUMPER	1	143.40	20.00	114.72
0010	04-01-0103-0738-G	I40VC COVER-RR BUMPER LWR	1	225.00	20.00	180.00
0011	04-01-0103-0851-G	I40VC REFLECTOR/REFLEX AS	1	32.00	20.00	25.60
0012	04-01-0101-0111-G	HYUNDAI BUMPER COVER CLIP	10 L	22.00	20.00	17.60
0013	04-01-0103-0742-G	I40VC STAY-RR BUMPER LH	1	180.00	20.00	144.00

COMPANY : THIRD PARTY'S CLAIMS (CAS)  
CUSTOMER: 7010045  
ADDRESS : COMFORT TRANSPORTATION PTE LTD  
383 SIN MING DRIVE  
SINGAPORE SINGAPORE 575717  
65508755

JOB NO : 305120408  
REGN NO : SH 7081C  
MILEAGE : 0000000000  
MAKE : HYUNDAI  
MODEL : I-40  
DATE OF REGN : 22.12.2016  
DATE/TIME IN : 27.02.2018 11:40  
ACCIDENT DATE : 27.02.2018

JOB / PARTS DESCRIPTION		QTY IND UNIT-PRICE DISC% AMOUNT			
0014 04-01-0103-0584-G	I40V2 LAMP ASSY-RR COMB I	1	556.80	20.00	445.44
0015 04-01-0103-1150-A	I40VC PROTECTOR MAT	1	50.00	2.00-	50.00
0016 09-01-9999-0068-A	HYUNDAI REVERSE SENSOR AS	1	135.70	10.00	122.13
0017 02-01-0103-0086-G	I40VC PIPE-EXHAUST FR	1	1,130.50	20.00	904.40
0018 02-01-0103-0053-G	I40VC MUFFLER ASSY-LH	1	953.00	20.00	762.40

SUB-TOTAL : 5,027.05

#### JOB NATURE

0000 L	PANEL BEATING	400.00
0001 23-502	SPRAYPAINT ON AFFECTED AREA	540.00
0002 17-01	CHECK ALL LIGHTING	20.00
0003 20-00	TUFF COAT ON AFFECTED PARTS.	20.00



COMPANY : THIRD PARTY'S CLAIMS (CAS)  
CUSTOMER: 7010045  
ADDRESS : COMFORT TRANSPORTATION PTE LTD  
383 SIN MING DRIVE  
SINGAPORE SINGAPORE 575717  
65508755

JOB NO : 305120408  
REGN NO : SH 7081C  
MILEAGE : 0000000000  
MAKE : HYUNDAI  
MODEL : I-40  
DATE OF REGN : 22.12.2016  
DATE/TIME IN : 27.02.2018 11:40  
ACCIDENT DATE : 27.02.2018

JOB / PARTS DESCRIPTION	QTY	IND	UNIT-PRICE	DISC%	AMOUNT
0004 20-22 REMOVE/REFIX REVERSE SENSOR	20.00				

SUB-TOTAL : 1,000.00

TOTAL : 6,027.05

MVA NAME & SIGNATURE  
DATE :

AUTHORISED : YES / NO  
SURVEYOR NAME & SIGNATURE  
DATE :

Our Job Ref No : 305120408  
Date : 05/03/18

## COMFORTDELGRO ENGINEERING

ComfortDelGro Engineering Pte Ltd  
59 Loyang Drive Singapore 508969  
Fax: 6546 8156

### FINALIZATION FORM

To : LKK  
Attn : KALVIN  
Vehicle Reg No. : SH 7081C

Fax :

27/02/2018

The survey and estimates of the repairs of the above-mentioned vehicle are as follows:-

1. The repair job shall bill to: NTUC SGJ7987X
2. The finalized amount shall be:
  - (a) Spare Parts after List discount \$5,027.05
  - (b) Labour Charges \$1,000.00
  - Total for Part-By-Part Repair Cost \$6,027.05**
  - (c) Lumpsum Repair (if applicable)  
Total for Lumpsum repair cost after Less: \_\_\_\_\_  
**Final Lumpsum Repair cost** \_\_\_\_\_

3. Estimated normal period for repairs: 3 working days.

4. **We shall treat the above amount as Correct and Confirmed if there is no reply from you within 7 working days**

5. Thank you for your assistance.

We confirm the estimates and finalized amount

Signature : \_\_\_\_\_  
Name : CHIANG  
Tel : 62148314  
Fax : 65468156

Signature : \_\_\_\_\_  
Name : Kapin  
Date : 6/3/18

### For Official Use Only

Item	Amount	Document Attached Yes or No	Confirm By (Signature)	Remarks
1. Rental Rate P/Day		YES		
2. Loss of Income Paid		N		
3. Survey Fees				
4. LTA Search Fee				
5. Medical Fees (on behalf of driver, if applicable)				
6. Overrun				

Remarks:



## COMFORTDELGRO ENGINEERING PTE LTD

## REPAIR ESTIMATE\*

VEHICLE NO : SH 7081C

DATE 27/2/2018 14:32

MAKE :

MODEL : HYUNDAI i40

Qty	Parts Description/ Labour	Type	Unit Price	Amount
	Boot Lid <i>Ref</i>			\$ 1,681.40
	Boot Lid Rubber <i>X one</i>			\$ 115.80
	Boot Lid Lock Upper <i>X one</i>			\$ 137.90
	Boot Lid Lock Lower <i>X one</i>			\$ 31.70
	Boot Lid 'H' Emblem <i>one</i>			\$ 27.20
	Boot Lid CRDI Plate <i>one</i>			\$ 41.00
	Boot Lid Lamp (LH) <i>X one</i>			\$ 556.80
	Boot Lid Trimboard <i>X one</i>			\$ 172.70
	Boot Lid Trimboard Clips (11pcs) <i>X 11</i>			\$ 11.00
	Bootlid Moulding <i>X one</i>			\$ 85.00
	Bootlid i40 Emblem <i>one</i>			\$ 41.00
	Bootlid Lower Garnish <i>X one</i>			\$ 398.00
	Rear Bumper <i>Ref</i>			\$ 603.60
	Rear Bumper Reinforcement <i>X one</i>			\$ 504.35
	Rear Bumper Reinforcement Bracket (LH/RH) <i>Ref</i>		\$ 180.00	\$ 360.00
	Rear Bumper Side Bracket <i>X one</i>		\$ 49.00	\$ 98.00
	Rear Bumper Clips <i>one</i>			\$ 22.00
	Rear Bumper Sponge <i>one</i>			\$ 143.40
	Rear Bumper Under Cover <i>one</i>			\$ 225.00
	Rear Bumper Reflector Lamp (LH) <i>one</i>			\$ 32.00
	<i>Rem End Panel X one</i>			
	<i>Exhaust LH - Ref</i>			
	<i>Exhaust (center) Ref</i>			
	<b>SUB TOTAL</b>			<b>\$ 5,287.85</b>
	<b>LESS 20%</b>			<b>\$ 1,057.57</b>
	<b>DISCOUNTED TOTAL</b>			<b>\$ 4,230.28</b>
	Boot Lid Comfort Logo & Tel No. Sticker <i>one</i>			\$ 30.00
	Rear Bumper Reverse Sensor <i>one</i>			\$ 135.70
	Rear Bumper Rubber Mat <i>one</i>			\$ 50.00
	Rear Fender Advertisement Logo (LH/RH) <i>X one</i>		\$ 100.00	\$ 200.00
				<b>\$ 415.70</b>
	<b>Labour Charge</b>			
	Panel Beating			\$ 850.00
	Spray Painting Charge			\$ 600.00
	Wiring Charge			\$ 50.00
	Tuff Kote			\$ 50.00
	Remove/Refix Reverse Sensor			\$ 120.00
	<b>TOTAL LABOUR</b>			<b>\$ 1,670.00</b>
	<b>ESTIMATE TOTAL</b>			<b>\$ 6,315.98</b>

This is an initial estimate based on a visual inspection of the above vehicle. The final repair quantum will be prepared after the vehicle is surveyed by a motor Surveyor appointed by the insurance company.

LKK Auto Consultants hence notify the Repairer of the following:

- To resurvey before/after spray painting
- To display damaged part(s) during resurvey
- Parts prices are subject to confirmation
- Third party survey is on a "without prejudice" basis
- No illegal modification
- Supplementary work must be surveyed and is subject to final approval from Insurance Company

Acknowledged by Repairer

Signature

Date

Kaluz T Lky

28/2/18 1015hr

2 Pys

PIT

Before Paint

pht

400

\$ 850.00

\$ 600.00

\$ 50.00

\$ 50.00

\$ 120.00

Nett 27

Nett 12.13

Nett

Nett

Nett

Nett

Nett

Nett

Nett

Nett

Nett

Nett

Nett

Nett

Nett

Nett



Thatcham escribe

## National Assessment Centre Services

51 Ubi Ave 1 #01-25 Paya Ubi Industrial Park, Singapore 408933

TEL: 6841 0055 FAX: 6841 6315

Reg. No: 52983356E GST Reg. No. 20-0405911-H



NTUC INCOME INSURANCE CO-OPERATIVE LTD Ref: NS/INC18003939/K1tbn2			
73 BRAS BASAH ROAD		Date: 12-03-2018	
#05-01 NTUC TRADE UNION HOUSESINGAPORE			
189556		Code: INC4	
<b>1. Policy Particulars :- THIRD PARTY CLAIM</b>			
Insured Veh.	SGJ 7987X	Veh. Inspected	SH 7081C
Policy No.	5029197229-09	Coverage (\$)	0.00
Claim No.	MT/0983862-002	Excess (\$)	0.00
Assign From		Assign Date	28/02/2018
<b>2. Vehicle Particulars &amp; Condition</b>			
Make & Model	HYUNDAI I40	c.c	1685
Engine No.	HIDDEN	Year of Reg.	2016
Chassis No.	KMHLB41UMHU097228	Colour	BLUE
Odometer	173169	Steering	IN ORDER
Brakes	IN ORDER	Modification	STANDARD ALLOY RIM
General	FAIR		
<b>3. Conditions of Tyres</b>			
	Size	Make	Balance
R/H Front Tyre	205/60 R16	WEST LAKE	7 mm
L/H Front Tyre	205/60 R16	WEST LAKE	7 mm
R/H Rear Tyre	205/60 R16	WEST LAKE	7 mm
L/H Rear Tyre	205/60 R16	WEST LAKE	7 mm
<b>4. Description of Damages</b>			
THE VEHICLE SUSTAINED DAMAGES AT THE REAR N/S PORTION.			
DAMAGES SEE DETAILS.			
<b>5. General Information</b>			
Accident Date	27/02/2018	Inspection Date	28/02/2018
Survey held at	COMFORTDELGRO ENGINEERING PTE LTD 59 LOYANG DRIVE SINGAPORE 508969		
<b>5a. Remarks</b>			
A)THE INSPECTION WAS CONDUCTED ON A"WITHOUT PREJUDICE" BASIS. B)IN ACCORDANCE TO YOUR INSTRUCTIONS, WE HAVE NOT AUTHORISED REPAIRS.			
<b>5b. Estimate Days of Repair</b>			
ESTIMATED NORMAL PERIOD FOR REPAIR:		3 Working Days	

**National Assessment Centre Services**

51 Ubi Ave 1 #01-25 Paya Ubi Industrial Park, Singapore 408933

TEL: 6841 0055 FAX: 6841 6315

Reg. No: 52983356E GST Reg. No. 20-0405911-H



Page No.: 1 of 2

**ADJUSTMENT ON REPAIR COST FOR VEHICLE NO. SH 7081C**

Qty	Description of Parts	Condition	Estimate By Workshop (\$)	Our Adjusted (\$)
<b>REPLACEMENT OF PARTS</b>				
1	BOOT LID	DENTED	1,681.40	1,681.40
1	BOOT LID RUBBER	SERVICEABLE	115.80	-
1	BOOT LID LOCK UPPER	SERVICEABLE	137.90	-
1	BOOT LID LOCK LOWER	SERVICEABLE	31.70	-
1	BOOT LID "H" EMBLEM	NECESSARY	27.20	27.20
1	BOOT LID CRDI PLATE	NECESSARY	41.00	41.00
1	BOOT LID LAMP (LH)	CRACKED	556.80	556.80
1	BOOT LID TRIMBOARD	SERVICEABLE	172.70	-
11	BOOT LID TRIMBOARD CLIPS	NOT NECESSARY	11.00	-
1	BOOTLID MOULDING	SERVICEABLE	85.00	-
1	BOOTLID I40 EMBLEM	NECESSARY	41.00	41.00
1	BOOTLID LOWER GARNISH	CRACKED	398.00	398.00
1	REAR BUMPER	DEFORMED	603.60	603.60
1	REAR BUMPER REINFORCEMENT	SERVICEABLE	504.35	-
2	REAR BUMPER REINFORCEMENT BRACKET (LH/RH) @\$180.00	N/S BENT / O/S SERVICEABLE	360.00	180.00
2	REAR BUMPER SIDE BRACKET @\$49.00	SERVICEABLE	98.00	-
10	REAR BUMPER CLIPS	NECESSARY	22.00	22.00
1	REAR BUMPER SPONGE	TORN	143.40	143.40
1	REAR BUMPER UNDER COVER	CUT	225.00	225.00
1	REAR BUMPER REFLECTLR LAMP (LH)	CRACKED	32.00	32.00
1	REAR END PANEL (NPA)	TO REPAIR	-	-
1	EXHAUST LH	BENT	953.00	953.00
1	EXHAUST CENTER	BENT	1,130.50	1,130.50
	LESS 20% DISCOUNT		-1,474.27	-1,206.98
			5,897.08	4,827.92
<b>NETT ITEMS</b>				
1	BOOT LID COMFORT LOGO & TEL NO STICKER (N)	NECESSARY	30.00	30.00
1	REAR BUMPER REVERSE SENSOR (N)	SHORTED	135.70	135.70

Report Ref No. NS/INC18003939/K1tbn2



## National Assessment Centre Services

51 Ubi Ave 1 #01-25 Paya Ubi Industrial Park, Singapore 408933

TEL: 6841 0055 FAX: 6841 6315

Reg. No: 52983356E GST Reg. No. 20-0405911-H



Page No.:2 of 2

Qty	Description of Parts	Condition	Estimate By Workshop (\$)	Our Adjusted (\$)
	LESS 10% DISCOUNT		-	-16.57
			165.70	149.13
	<b>SPECIAL NETT ITEMS</b>			
1	REAR BUMPER RUBBER MAT (SN)	NECESSARY	50.00	50.00
2	REAR FENDER ADVERTISEMENT LOGO (LH/RH) @ \$100.00 (SN)	NOT NECESSARY	200.00	-
			250.00	50.00
	<b>LABOUR</b>			
	THATCHAM STANDARD REPAIR TIME ON BODY WORKS.		1,020.00	440.00
	THATCHAM TTS STANDARD SPRAY PAINTING COST AND LABOUR.		650.00	560.00
			1,670.00	1,000.00
	<b>GRAND TOTAL</b>		<b>7,982.78</b>	<b>6,027.05</b>
<b>RECOMMENDED COST OF REPAIRS (CONFIRMED)</b>				<b>6,027.05</b>

Report Ref No. NS/INC18003939/K1tbn2

KALVIN ANG WEI KUN

Automotive Assessor / Investigator

K.K. LAU CPT (RET)

BEng (Hons), B. Bus, MBA, PEng, PE,  
Minst AEA, MASME, MIRTE

REGD Auto Consultant-SAE, Licensed Appraiser

DISCLAIMER OF LIABILITY TO THIRD PARTIES:- This Report is made solely for the use and benefit of the Client named on the front page of this Report.  
No liability of responsibility whatsoever, in contract or tort, is accepted to any third party who may rely on the Report wholly or in part. Any third party acting or relying on this Report, in whole or in part, does so at his or her own risk.