

22/03/2002

ASS. REC. BY: 221

REF: CS/MSG18003921 / Kebezi Special Instruction:

Senior

ASSIGNMENT (Office)From (Person): Wionel Tan of MSG1 Date/Time: 23022018 11:58am

Estimated Cost: _____ Bill to: _____

OD / TP / WS / TP RES / OD RES / EVA / INV / MV / CSTo Inspect Vehicle No: SLF 1564J Insured: SKK 2441Jat Workshop m/s Supreme Auto Tel: 6452 0715of 176 sin ming Drive #02-01Policy No: 275353985MP Claim No: 550821

Sum Insured: _____ Excess: _____

Make of Veh: _____ D.O.A. 23022018
(Client's Record)

CA / REV / REP. / REV 24 HRS 'wpi'

Date/Time: 23022018 12:12pm Person Contacted: dylan
Amanda

H.O.D. Endorsement: _____

Vehicle IN / OUT

Date/Time	Action/Instruction (<input checked="" type="checkbox"/>) Estimate
	<u>SLF 1564J - x</u>
	<u>SKK 2441J - x</u>
	<u>Sent preli thru men men</u>
	<u>L/S \$1950 - @ 3 days</u>

ASS. REC. BY:

REF: MSG/

ASSIGNMENT

From: _____

Date: _____

Estimated Cost: _____

OD / TP / WS / TP RES / OD RES / EVA / INV / MV

To inspect Vehicle No: _____

at Workshop m/s _____

of _____

Insured: _____

Policy No. _____

Claims No. _____

Sum Insured: _____

Excess: _____

(Client's Record)

Make of Veh: _____

(Policy Condition)

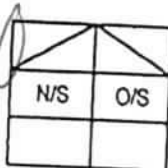
Remark: The veh had commenced its
repair at the time of inspection.

Bal. or Market Value: _____

IDAC Accident Rpt: _____

Consistent? : Yes or No

GIA / PR Seen: _____

Consistent? : Yes or No

Est. Repairs: _____

4

days

Res.: Yes or No

Lum Sum: _____

%

3 Val.: Yes or No

CA / REV / REP. / 24 HRS

Date: _____

Person Contacted: _____

Vehicle: IN / OUT

Veh No: SLF1564JYr Regn: 03, 0PType: M.Car / M.Cycle / Bus / Van / Lorry / Taxi / Prime Mover /

Truck / Traller or _____

Make: Hondac.c: 1395Colour: 2. Grey

A/C: Insured / Std / NI / NA

Sp. Reading: 171194

T/Radio: Insured / Std / NI / NA

Eng/No: _____

C/No: SHMIFD 46209S200750Gen. Cond: Good / Fair / Poor / BurntSteering: Inorder / Jammed / Leaked / Burnt orBrake: Inorder / Jammed / Leaked / Burnt orModl: Nil / S/Rlm / STD A/Rlm or

Tyre Size: F: _____

R: _____

BS / DUN / EXNOVA / GY / FS / LIZA / MIC / OHTSU / PIR / SUMI /
TOYO / YOKO or

Front

R/Bal. 8 mmL/Bal. 8 mmD.O.A. 23/2/18

Survey held at _____

Rear

R/Bal. 8 mmL/Bal. 8 mmD.O.I. 3/3/18Des. of Damages: Frt / Rear / O/S / N/S / UIC / Rooftop or

The UIC / Chassis frame / Body Structure affected due to collision.

Date / Time

Action / Instruction

6/13File add to Certificate28/12-Confirm \$1950 with supreme boss, 4 days (Red. H377.44, 692)

Data/Time, File Pass to?

☐

: Prell. Report

☐

: Final Report

1)

Data/Time, File Return to?

2)

Days Of Repair: 4

Resurvey No. of Trip: _____

Add Fee:

☐

: Site Insp (\$

☐

: Interview (\$

☐

: Tech Invs (\$

☐

: Weekend (\$

Survey Fee: 200

Transportation: _____

S - RS - SI

Photos

Others

TOTAL

Report Format: TPLump Sum / I.B.I.: (\$ 1950)210



LKK Auto Consultants Pte Ltd

51 Ubi Ave 1 #01-25 Paya Ubi Industrial Park, Singapore 408933

TEL: 6256 3561 FAX: 6256 4315

Reg. No: 199607198R GST Reg. No. 19-9607198-R

Affiliated to Federation Internationale Des Experts En Automobile				
MSIG INSURANCE (SINGAPORE) PTE LTD		Ref : CS/MSG18003921/Krb		
16 RAFFLES QUAY #24-01 HONG LEONG BLDG SINGAPORE 048581		Date : 28-02-2018		
		Code : MSG		
1. Policy Particulars :- THIRD PARTY CLAIM				
Insured Veh.	SKK 2441J	Veh. Inspected	SLF 1564J	
Policy No.	27535398SMP	Coverage (\$)	0.00	
Claim No.	550821	Excess (\$)	0.00	
Assign From	MERIMEN (LIONEL TAN)	Assign Date	28/02/2018	
2. Vehicle Particulars & Condition				
Make & Model		c.c	0	
Engine No.	HIDDEN	Year of Reg.		
Chassis No.		Colour		
Odometer	-	Steering		
Brakes		Modification		
General				
3. Conditions of Tyres				
	Size	Make	Balance	
R/H Front Tyre			mm	
L/H Front Tyre			mm	
R/H Rear Tyre			mm	
L/H Rear Tyre			mm	
4. Description of Damages				
5. General Information				
Accident Date	23/02/2018	Inspection Date		
Survey held at	SUPREME AUTO SERVICE PTE LTD 176 SIN MING DRIVE #02-01 SIN MING AUTOCARE SINGAPORE 575721			
5a. Remarks				
A)THE INSPECTION WAS CONDUCTED ON A"WITHOUT PREJUDICE" BASIS. B)IN ACCORDANCE TO YOUR INSTRUCTIONS, WE HAVE NOT AUTHORISED REPAIRS.				

...CLAIM SUBFOLDER...(New Assignment)

CLAIM SUBFOLDER TRACKING							
Case	Notified	Est Submitted	Adj Assigned	Adj Rpt	Adj Submitted	Ins Auth'd	Status
Main	28 Feb 2018		28 Feb 2018 11:58 Assign				New Assignment Cancel Case

Main	Reference	Claim Details	Documents	Show All
------	-----------	---------------	-----------	----------

CLAIM SUBFOLDER DETAILS

[Created by insurer]

Insured:	LIU AIBIN, ID: G44861920, Tel: +6582187528, Email: GUOXUE1954400@HOTMAIL.COM		
Main Claimant:	JIMC TRANSPORT SERVICES, Co. Reg. No.: 53359601K		
Vehicle Reg. No.:	SLF1564J	Date of Loss:	23/02/2018 17:00 - :59
Claim Type:	TP / 550821	Policy/Cover Note No.:	27535398SMP (Comprehensive) Coverage: 24/06/2017 - 23/06/2018
Vehicle Reg. No. (Insured):	SKK2441J	Policy No. (Claimant):	
		Excess:	S\$700.00
Repairer:	Supreme Auto Service Pte Ltd (HQ) 176 Sin Ming Drive #02-01, Sin Ming Autocare, 575721 Sin Ming - Tel: 6452 0715		
Handling Insurer:	MSIG Insurance (Singapore) Pte. Ltd. (HQ) - Tel: +65 6827 7888 ... [Handled by Lionel Tan Tian Pei - 6643 1307]		
Adjuster:	LKK Auto Consultants Pte Ltd (HQ) - Tel: 6256-3561 ... [Imm.Advice due 01/03/2018]		
Driver/Custodian (Insured):	GUO XUE (29 / Female), NRIC: S8876538I, Tel: +6582187528		
Adj Asg. Remarks:	Please contact Ms Amanda Bee @ 6452 8211 to arrange for survey		

ASSOCIATED MAIL RECEIVED

View All Compose Case Mail

There are no mail for this case.

ALL ASSOCIATED TASKS

View All Search Tasks Create New Task Complete

Due Date Priority Type Task Group Subject Handler Assigned By Completed On Created On Done?

No results.

28/02/2018 @ 12.12pm

Amanda van not in

LKK Auto Consultants Pte Ltd (Co.Reg.No:199607198R)

51 Ubi Ave 1 #01-25, Paya Ubi Industrial Park

Singapore 408933

Tel: 6256-3561 Fax: 6844-8805 Email: sur@lkkauto.com; assignments@lkkauto.com

To: MSIG Insurance (Singapore) Pte. Ltd.
4 Shenton Way
#21-01 SGX Centre 2
Singapore 068807

From: LKK Auto Consultants Pte Ltd
51 Ubi Ave 1 #01-25
Paya Ubi Industrial Park
Singapore 408933

Attn: Lionel Tan Tian Pei

Date: 08 Mar 2018

Preliminary Advice

Insured Vehicle No : SKK2441J

TP Vehicle No : SLF1564J

Make : HONDA CIVIC

Date of Inspection : 03/03/2018

Inspection At : SUPREME AUTO SERVICE PTE LTD (HQ)

176 SIN MING DRIVE #02-01, SIN MING AUTOCARE
SINGAPORE 575721

Accident Date : 23/02/2018

Assignment Date : 28/02/2018

Est. Duration of Repair : 4.00

Point of Impact / General Description of Damages

The vehicle sustained impact / damages n/s front portion and parts claimed are consistent to the accident.

Repairer's Estimate (Gross)	:S\$	6,327.44
Revised Amount	:S\$	2,082.48
Check Items (Estimated)	:S\$	386.96
Total	:S\$	2,469.44

Lump Sum Repair :S\$

Total Loss Consideration

New for Old Value	:S\$
Pre-Accident Value	:S\$
COE / PARF Rebate	:S\$
Salvage Value	:S\$
Margin for Repair	:S\$

Remarks

() The vehicle is economical/not economical for repair.

(X) The above survey was conducted on a 'without prejudice' basis.

[> Back to OneMotoring](#)**Enquire PARF/COE Rebate for Registered Vehicle**

Vehicle Owner Particulars	
Owner ID Type:	Business
Owner ID:	9601K
Vehicle Details	
Vehicle No.:	SLF1564J
Vehicle to be Exported:	No
Intended Deregistration Date:	13 Oct 2018
Vehicle Make:	HONDA
Vehicle Model:	CIVIC 1.6L 5AT
Primary Colour:	Brown
Manufacturing Year:	2008
Engine No.:	R16A14002918
Chassis No.:	JHMF46209S200750
Maximum Power Output:	92.0 kW (123 bhp)
Open Market Value:	\$25,012.00
Original Registration Date:	23 Mar 2009
First Registration Date:	23 Mar 2009
Transfer Count:	2
Actual ARF Paid:	\$25,012.00
Intended PARF Rebate Details	
PARF Eligibility:	Yes
PARF Eligibility Expiry Date:	22 Mar 2019
PARF Rebate Amount:	\$12,506.00
Intended COE Rebate Details	
COE Expiry Date:	22 Mar 2019
COE Category:	A - Car (1600cc & below)
COE Period(Years):	10
QP Paid:	\$6,200.00
COE Rebate Amount:	\$273.00
Total Rebate Amount:	\$12,779.00

The information contained herein is correct as at 13 Oct 2018

OK

SINGAPORE ACCIDENT STATEMENT

IMPORTANT NOTICE

1. Please report correctly the details of the accident to speed up the claims process.
2. This Form must be completed by the Policyholder and/or the Authorised Driver.
3. Information provided must be as truthful and accurate as possible. Any wilful misrepresentation or withholding of material facts may allow insurance companies to repudiate policy ability.
4. The issue and acceptance of this Form by insurance companies is not an admission of policy liability on the part of the insurance companies.
5. **Any false reporting may be referred to the Police for investigation.**
6. This report will be forwarded by the insurers of the GIA Records Management Centre established by the General Insurance Association of Singapore (GIA) for archiving and that copies of this report will, for a fee, be made available upon application by interested parties.
7. By the lodgement of this report to the insurers, you hereby consent to the archiving of this report at the centre and to copies of the report being made available aforesaid.

ACCIDENT STATEMENT

Date Of Report	24/02/2018 11:21
Date Of Accident	23/02/2018 17:25
Exact Location Of Accident	NEWTON CIRCUS ROUNDABOUT
Country/State of Loss	SINGAPORE

DETAILS OF OWN VEHICLE

Vehicle Registration Number	SLF1564J
Insured/Policyholder	
Name Of Registered Owner	JIMC TRANSPORT SERVICES
Co Reg No	53359601K
Email Address	WINELINGO@GMAIL.COM
Mobile Phone No	(LOCAL) +65-97988533
Alternative Phone No	OFFICE-97988533

Vehicle Particulars

Manufacturer	HONDA
Model	CIVIC-1.6 (A)
Exact Purpose for which vehicle was being used at time of accident	PRIVATE HIRE
Are you claiming under your own insurance policy for repair to your vehicle?	NO
If No, Please state action to be taken	THIRD PARTY
Vehicle Category	PRIVATE HIRE

Insurance Company

Name of Insurance Company	NTUC INCOME INSURANCE CO-OPERATIVE LTD
Type Of Coverage	COMPREHENSIVE
Fleet Policy	NO
Policy Number	5089654914
Cover Note Number	05/04/2017 - 22/03/2018

Driver

Name of Driver	CHAN CHAI SING (ZENG ZAISHENG)
NRIC No	S7823810J
Date Of Birth	19/08/1978
Occupation	INDOOR
Date Of Driving Pass	14/07/2000
Driving Experience	17 YEARS AND 7 MONTHS
Gender	MALE
Mobile Number	(LOCAL) +65-97988533
Fax Number	
Contact Number	
Email Address	WINELINGO@GMAIL.COM

Address	BLK 673C EDGEFIELD PLAINS #10-633
Postcode	823673
Was driver an employee of the Insured's Company	YES
If No, Relationship of the Driver with the Insured	
Vehicle Registration Number of Driver's Own Vehicle	-
	-
	-
Insurance Company of Driver's Own Vehicle	-
	-
	-

General Information of the Accident

Type Of Accident	SIDE SWIPE
Weather Conditions	RAINING
Road Surface	WET

Other Information

Was any foreign vehicle involved in this accident?	NO
Number of vehicles involved in the accident	2
Was any body injured in the Accident?	NO
Was any injured conveyed to hospital by ambulance?	NO
Was any other material or property damaged?	YES
I have been approached by unknown person(s) soliciting/offering accident claims assistance.	NO
Number of Passengers (Including Driver)	1

Details of Police Action

Was the accident reported to the police?	NO
If Yes, Please state which Police Station	
Was notice of intended Prosecution given?	NO
If Yes, against whom?	

Circumstances of Accident

I WAS TRAVELLING ALONG THE CENTRE LANE OF DUNEARN RD INTO NEWTON CIRCUS ROUNDABOUT. I WAS INTENDING TO ENTER INTO BUKIT TIMAH EXIT. AS I WAS ABOUT TO TURN LEFT INTO THE EXIT, VEHICLE B FROM MY REAR (COMING IN FROM C.AVE NORTH) TRAVELLING ON THE LEFT LANE, SPEED FORWARD AND HIT ONTO MY FRONT LEFT PORTION. I HAD AN IN-CAR CAMERA WHICH RECORDED THE INCIDENT. NO ONE WAS INJURED.

Attachment(s)

Are accident photos available for attachment?	YES
Was there any video captured by Car Camera?	YES
Was there any audio recorded?	NO

DETAILS OF OTHER VEHICLE PROPERTY 1

Vehicle Registration Number	SKK2441J
Vehicle Make/Model/Colour	BMW 520I
Details Of Properties	FRONT RIGHT PORTION
Vehicle Category	PRIVATE CAR
Name of Driver	GUO XUE
NRIC/Passport Number	S8876538I
Contact Number	109 PETIR ROAD #03-18
Address	678276
Postcode	
Insurance Company Name	
Nature Of Damage	
No. Of Passenger (Including Driver)	1

Sketch Plan Pg. 1

NTUC Income Motor Service Centre

Report No: MT

D.O.A

Vehicle No:

Make / Model:

Report Date: 2/24/2018 Start Time: 11:46 AM

Reporting Type: TP End Time:

SKETCH PLAN

IMPORTANT NOTICE

1. Please report **correctly** the details of the accident to speed up the claims process.
2. This Form must be **completed by the Policyholder and/or the Authorised Driver**.
3. Information provided must be as **truthful and accurate as possible**. Any wilful misrepresentation or withholding of material facts may allow insurance companies to **repudiate policy liability**.
4. The issue and acceptance of this Form by insurance companies is not an admission of policy liability on the part of the insurance companies.
5. **Any false reporting may be referred to the Police for investigation.**
6. The report will be forwarded by the insurers of the GIA Records Management Centre established by the General Insurance Association of Singapore (GIA) for archiving and that copies of this report will for a fee be made available upon application by interested parties.
7. By the lodgement of this report to the insurers, you hereby consent to the archiving of this report at the centre and to copies of the report being made available aforesaid.
8. **Consent under the Personal Data Protection Act (PDPA)**

I understand, acknowledge, agree and consent that :

- (a) My insurer, my workshop and the General Insurance Association of Singapore ("GIA") may/are permitted to collect, use, disclose and/or process my personal data/personal information set out in this [form] and any other personal information provided by me or possessed by my insurer (collectively the "Personal Information") and disclose and transfer such Personal Information to all insurer(s) who have insured vehicle(s) involved in this accident (all insurer(s) who have insured vehicle(s) involved in this accident shall be collectively referred to as the "Insurers"), the Insurers' lawyers/law firms, the Monetary Authority of Singapore and any relevant government agency/authority (such as the police), for the purpose(s) of :
- (i) processing, handling and/or dealing with my claims including the settlement of the claims and any necessary investigations relating to the claims;
 - (ii) investigating the accident and/or my claims;
 - (iii) carrying out and/or dealing with my instructions or responding to any enquiries by me;
 - (iv) administering my claims (including the mailing of correspondence, statements, invoices, reports or notices to me, which could involve disclosure of certain personal data about me to bring about delivery of the same as well as on the external cover of envelopes/mail packages); and/or
 - (v) complying with applicable law in administering, processing, handling and/or dealing with my claims (collectively the "Purposes")
- (b) all insurer(s) who have insured vehicle(s) involved in this accident and the Insurers' lawyers/law firms, may/are permitted to collect, use, disclose and/or process my Personal Information for one or more of the above Purposes; and
- (c) my Personal Information may/can be disclosed by any of the Insurers and/or GIA to their third party service providers or agents (including their lawyers/law firms), which may be sited outside of Singapore, for one or more of the above Purposes.
- (d) my Personal Information will also be collected and used to compile claims history for the purpose of fraud detection, investigation and all future claims.
- (e) the information so collected under (d) above may be shared / disclosed:
- (i) to all insurers and/or any other third parties that assist in evaluating, investigating, controlling or managing fraud, regulators, law enforcement and government agencies as reasonable required for the purposes stated, or
 - (ii) for complying with requirements under any regulations, law or court orders.

JIMC TRANSPORT SERVICES
Co Reg No: 53359601K

2/24/2018 11:43

Policyholder's Signature
Date & Time:

Driver's Signature (If driver is not the policyholder)
Date & Time:

2/24/2018 11:43

Reporting Centre Personnel's Signature
Name: Chen JunLiang
NRIC/Fn No: S990765

Sketch Plan Pg. 2

SKETCH PLAN

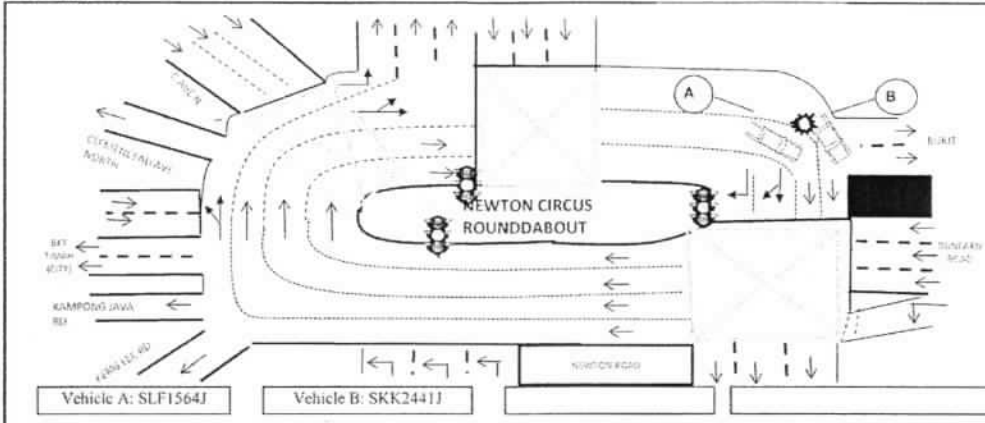

DESCRIBE CIRCUMSTANCES OF THE ACCIDENT

I WAS TRAVELLING ALONG THE CENTRE LANE OF DUNEARN RD INTO NEWTON CIRCUS ROUNDABOUT. I WAS INTENDING TO ENTER INTO BUKIT TIMAH EXIT. AS I WAS ABOUT TO TURN LEFT INTO THE EXIT, VEHICLE B FROM MY REAR (COMING IN FROM C.AVE NORTH) TRAVELLING ON THE LEFT LANE, SPEED FORWARD AND HIT ONTO MY FRONT LEFT PORTION. I HAD AN IN-CAR CAMERA WHICH RECORDED THE INCIDENT. NO ONE WAS INJURED.

DECLARATION

I/We declare the foregoing particulars are true in every respect.

JIMC TRANSPORT SERVICES
Co Reg No: 53359601K

2/24/2018 11:43

Policyholder's Signature
Date & Time:

Driver's Signature (If driver is not the policyholder)
Date & Time:

2/24/2018 11:43

Reporting Centre Personnel's Signature
Name: Chen JunLiang
NRIC Fin No: S990765

SUPREME AUTO SERVICE PTE LTD

176 SIN MING DRIVE #02-01 SINGAPORE 575721

TEL : 6452 8211 FAX : 6451 7420

ESTIMATE

JIMC Transport Services

c/o 46 Lenton Plain

Singapore 786548

Not Authorised
11Lm @ 1950/-
Running After Paint
4 days

Date: 5/3/2018

QUANTITY	PARTICULARS	AMOUNT (\$)
	RE: HONDA CIVIC / SLF1564J	
1 pc	front grille	281.30 X
1 pc	front head lamp	483.70 e
1 pc	front head lamp lower bracket	96.30 X
1 pc	front bumper	663.80 —
1 pc	front bumper reinforcement	476.80 X
1 pc	front bumper side retainer	89.50 —
8 pcs	front bumper clip @ 3.60	28.80 —
1 pc	front bumper lower gear	215.80 X
1 pc	front fender	683.50 —
1 pc	front fender dust cover	261.80 X
1 pc	front knuckle	396.70 X
1 pc	front steering tie rod	125.60 X
1 pc	front steering tie rod end	118.00 X
1 pc	front lower arm	365.60 X
1 pc	front wheel bearing	275.60 X
1 pc	front absorber	383.80 X
1 pc	front linkage	175.20 X
	sub-total	5,121.80
	Less 20%	1,024.36
	sub-total	4,097.44
1 pc	front alloy rim s.nett	450.00 X
	sub-total	4,547.44

	brance brought forwards.	4,547.44	
		400	
	To remove and replace all the parts mentioned above, knocking and straighten up the necessary affected areas.	600.00	
		200	
	To check wiring system.	30.00	
	To spray painting on affected areas.	400 600.00	
	To apply rust proofing on affected areas.	300 80.00	
	To remove and install front undercarriage parts to enable repair.	22 250.00	X
	To replace 1 pc alloy rim & perform wheel balancing.	22 60.00	X
	To machine press 1 pc wheel bearing.	22 60.00	X
	To perform 4 wheels computerised alignment.	600 100.00	
	Total	6,327.44	

...CLAIM SUBFOLDER...(Pending for Survey Report)

CLAIM SUBFOLDER TRACKING							
Case	Notified	Est Submitted	Adj Assigned	Adj Rpt	Adj Submitted	Ins Auth'ed	Status
Main	28 Feb 2018		28 Feb 2018 11:58 Edit Adj Rpt	S\$1,950.00 Edit Estimates	S\$1,950.00 View Rpt		Pending for Survey Report Cancel Case

Main	Reference	Claim Details	Documents	Show All					
CLAIM SUBFOLDER DETAILS [Created by insurer]									
Insured:	LIU AIBIN, ID: G44861920, Tel: +6582187528, Email: GUOXUE1954400@HOTMAIL.COM								
Main Claimant:	JIMC TRANSPORT SERVICES, Co. Reg. No.: 53359601K								
Vehicle Reg. No.:	SLF1564J	Date of Loss:	23/02/2018 17:00 - :59 [107 Months From LTA Reg Date (Man Yr)]						
Claim Type:	TP / 550821	Policy/Cover Note No.:	27535398SMP (Comprehensive) Coverage: 24/06/2017 - 23/06/2018						
Vehicle Reg. No. (Insured):	SKK2441J	Policy No. (Claimant):							
		Excess:	S\$700.00						
Repairer:	Supreme Auto Service Pte Ltd (HQ) 176 Sin Ming Drive #02-01, Sin Ming Autocare, 575721 Sin Ming - Tel: 6452 0715								
Handling Insurer:	MSIG Insurance (Singapore) Pte. Ltd. (HQ) - Tel: +65 6827 7888 ... [Handled by Lionel Tan Tian Pei - 6643 1307]								
Adjuster:	LKK Auto Consultants Pte Ltd (HQ) - Tel: 6256-3561 ... [Handled by KENNETH KONG] ... [Final Rpt due 30/03/2018]								
Driver/Custodian (Insured):	GUO XUE (29 / Female), NRIC: S88765381, Tel: +6582187528								
Adj Asg. Remarks:	Please contact Ms Amanda Bee @ 6452 8211 to arrange for survey								
ASSOCIATED MAIL RECEIVED View All Compose Case Mail									
There are no mail for this case.									
ALL ASSOCIATED TASKS View All Search Tasks Create New Task Complete									
Due Date	Priority	Type	Task Group	Subject	Handler	Assigned By	Completed On	Created On	Done?
No results.									

Claim Documents

***SLF1564J (550821)**
[SKK2441J]
TP
JIMC TRANSPORT SERVICES
Feb 23 2018 5:00PM
[LIU AIBIN]
Supreme Auto Service Pte Ltd

Upload Documents

Upload Photos

Compose New Letter

ViewView in Browser

Video

1 per page

No	Finalized On	MSIG Insurance (Singapore) Pte. Ltd. (HQ)		Thumbnail	Print
1	19/06/18 08:43	Video - 3p video		Load MP4	

Assessment Reports

1 per page

No	Finalized On	MSIG Insurance (Singapore) Pte. Ltd. (HQ)		Thumbnail	Print
1	28/02/18 11:49	Accident Statement From: SC - Reg. No: SKK2441J, Claimant: LIU AIBIN		Load HTM	
No	Finalized On	LKK Auto Consultants Pte Ltd (HQ)		Thumbnail	Print
1	08/03/18 16:42	Adjuster Immediate Advice		Load HTM	

Photos/Images

3 per page

No	Relabel/Reorder	LKK Auto Consultants Pte Ltd (HQ)		Thumbnail	Print
1	08/03/18 16:42	General View		Load JPG	
2	08/03/18 16:42	General View		Load JPG	
3	08/03/18 16:42	General View		Load JPG	
4	08/03/18 16:42	General View		Load JPG	
5	08/03/18 16:42	General View		Load JPG	
6	08/03/18 16:42	General View		Load JPG	
7	08/03/18 16:42	General View		Load JPG	
8	08/03/18 16:42	General View		Load JPG	
9	08/03/18 16:42	General View		Load JPG	
10	08/03/18 16:42	General View		Load JPG	
11	08/03/18 16:42	General View		Load JPG	
12	08/03/18 16:42	General View		Load JPG	

Documentation

1 per page

No	Finalized On	MSIG Insurance (Singapore) Pte. Ltd. (HQ)		Thumbnail	Print
1	28/02/18 11:49	TPD SLF1564J GIA REPORT From: SC - Reg. No: SKK2441J, Claimant: LIU AIBIN		Load PDF	
2	28/02/18 11:49	Pre-Repair Survey From: SC - Reg. No: SKK2441J, Claimant: LIU AIBIN		Load PDF	

Documents Checklist

DOCUMENTS CHECKLIST	<input type="button" value="Reset"/>	<input type="button" value="Save"/>	<input type="button" value="Print"/>
There are no document checklists configured.			
Our Checklist Remarks - LKK Auto Consultants Pte Ltd (HQ) <div style="border: 1px solid black; height: 100px; width: 100%;"></div>			

Show Remarks To: ☐ Handling Insurer
Note: Remarks are private unless you show it to other parties.

LKK Auto Consultants Pte Ltd (Co.Reg.No:199607198R)

51 Ubi Ave 1 #01-25, Paya Ubi Industrial Park

Singapore 408933

Tel: 6256-3561 Fax: 6844-8805 Email: sur@lkkauto.com;assignments@lkkauto.com

VEHICLE DAMAGE INSPECTION REPORT

Our File No: CS/MSG18003921/KCBE2

Date: 03/01/2019

REFERENCE

Handling Insurer: MSIG Insurance (Singapore) Pte. Ltd.

Policy No: 27535398SMP

Claimant Vehicle No : SLF1564J

Insured Vehicle No : SKK2441J

Date of Loss: 23/02/2018

Nature of Claim: TP

Claim No: 550821

DESCRIPTION & IDENTIFICATION OF VEHICLE

Reg No: SLF1564J

Make & Model: HONDA CIVIC, 1.6 5AT (A)

Engine No: R16A14002918

Reg. Date: 23/03/2009 (Man. Year: 2008)

Chassis No: JHMF46209S200750

Colour: Metallic Grey

Odometer: 171194 km

Engine Capacity: 1595 cc

Market Value/New Car Price: N/A

Sum Insured (S\$): Market Value/New Car Price

CONDITION OF VEHICLE AT THE TIME OF SURVEY

General Condition: Steering (Serviceable): Yes Footbrake (Serviceable): Yes

Handbrake (Serviceable): Yes Engine Modification: No Pre-accident Condition:

CONDITION OF TYRES

Front Tyre Size: 205/55 R16

Rear Tyre Size: 205/55 R16

Front Left Side: Pirelli 8 mm

Rear Left Side: Pirelli 8 mm

Front Right Side: Pirelli 8 mm

Rear Right Side: Pirelli 8 mm

The above values represent the remaining tyre treads depth

COST OF CLAIMS	Repairer's	Adjuster's	Difference	Diff %
Parts	4,547.44	1,559.44	2,988.00	65.71
Miscellaneous Items	0.00	0.00	0.00	
Labour	1,780.00	910.00	870.00	48.88
Paintwork Labour	0.00	0.00	0.00	
Towing	0.00	0.00	0.00	
Calculated Gross Total (S\$)	6,327.44	2,469.44	3,858.00	60.97
Approved Total (Overridden) (S\$)		1,950.00		
Nett Amount (S\$)	6,327.44	1,950.00	4,377.44	69.18

INSPECTION

Date of Assignment: 28/02/2018

Date Inspected: 05/03/2018 Inspected At:

Supreme Auto Service Pte Ltd (HQ)
176 Sin Ming Drive #02-01, Sin Ming
Autocare
Singapore 575721

Estimated Period of Repair: 4.0 days

Adjuster: KENNETH KONG

Manager: CELINE FONG

NOTE: This report represents our findings at the time and place of inspection stated herein. Such inspection has been carried out to the best of our knowledge and ability but any other liability under any other circumstances is hereby expressly excluded.

REPAIR DETAILS

Reference		
Part Source:	MRM-SG	Version: 1.0 (Last Synchronised: 03 Jan 2019)
Parts:	143	HONDA CIVIC 1.6 5AT (A) (Catalogue:Merimen Singapore 1.0)
Labour:	Repairer's	(Price-denominated Standard List)
Print Code:	(Unsubmitted, no print-code for SLF1564J)	
Validity:	These estimates are valid only if they contain the print code (above) on all estimate pages, running page numbers with the END OF ESTIMATES marker on the last estimate page	
Further Info:	Items/values not in reference catalogue are prefixed with an asterisk *.	

Recommended Parts

No.	Qty	Part No.	Particulars	Condition	Repairer's	Amount
1	1		*FRONT GRILLE	Serviceable	281.30 FL	*- FL
2	1		*FRONT HEAD LAMP	Cut	483.70 FL	*483.70 FL
3	1		*FRONT HEAD LAMP LOWER BRACKET	Repair	96.30 FL	*- FL
4	1		*FRONT BUMPER	Buckled	663.80 FL	*663.80 FL
5	1		*FRONT BUMPER REINFORCEMENT	Repair	476.80 FL	*- FL
6	1		*FRONT BUMPER SIDE RETAINER	Distorted	89.50 FL	*89.50 FL
7	8		*FRONT BUMPER CLIP	Necessary	28.80 FL	*28.80 FL
8	1		*FRONT BUMPER LOWER GEAR	Serviceable	215.80 FL	*- FL
9	1		*FRONT FENDER	Bent	683.50 FL	*683.50 FL
10	1		*FRONT FENDER DUST COVER	Serviceable	261.80 FL	*- FL
11	1		*FRONT KNUCKLE	Serviceable	396.70 FL	*- FL
12	1		*FRONT STEERING TIE ROD	Serviceable	125.60 FL	*- FL
13	1		*FRONT STEERING TIE ROD END	Serviceable	118.00 FL	*- FL
14	1		*FRONT LOWER ARM	Serviceable	365.60 FL	*- FL
15	1		*FRONT WHEEL BEARING	Serviceable	275.60 FL	*- FL
16	1		*FRONT ABSORBER	Serviceable	383.80 FL	*- FL
17	1		*FRONT LINKAGE	Serviceable	175.20 FL	*- FL
18	1		*FRONT ALLOY RIM	Repair	450.00 FS	*- FS

F=Franchise part. S=SpcNett. L=ListItemDisc.

Sub Total (\$\$)	5,571.80	1,949.30
- List Item Discount on L Items 20.00/20.00% (\$\$)	1,024.36	389.86
Total Parts (\$\$)	4,547.44	1,559.44

Report was unsubmitted during this print-out.

Recommended Miscellaneous Items

There are no new miscellaneous items selected.

Recommended Labour

No	Particulars	Lab.Type	Repairer's	Amount
Labour Items				
1	TO REMOVE AND REPLACE ALL THE PARTS MENTIONED ABOVE, KNOCKING AND STRAIGHTEN UP THE NECESSARY AFFECTED AREAS	New	600.00	400.00
2	TO CHECK WIRING SYSTEM	New	30.00	20.00
3	TO SPRAY PAINTING ON AFFECTED AREAS	New	600.00	400.00
4	TO APPLY RUST PROOFING ON AFFECTED AREAS	New	80.00	30.00
5	TO REMOVE AND INSTALL FRONT UNDERCARRIAGE PARTS TO ENABLE REPAIR	New	250.00	0.00
6	TO REPLACE 1 PC ALLOY RIM & PERFORM WHEEL BEARING	New	60.00	0.00
7	TO MACHINE PRESS 1 PC WHEEL BEARING	New	60.00	0.00
8	TO PERFORM 4 WHEELS COMPUTERISED ALIGNMENT	New	100.00	60.00
Gross Labour Cost (S\$)			1,780.00	910.00

Report was unsubmitted during this print-out.

< END OF ESTIMATES >