

A.S. R.F.C. BY:

REF: CS/MSG18003913 / TLVBSY

Special Instruction:

SUPERVISOR: Taufik.

ASSIGNMENT (Office)

From (Person): Merimen Joslin Lim of msh Date/Time: 28/02/2018 1:09 pm

Estimated Cost: Bill to:

☒ TP + WS + TP RES / OD RES / EVA / INV / MV / CS

To Inspect Vehicle No: SKN 2595H Insured:

at Workshop m/s Volkswagen Tel:

of 17 Tuus Ave 9

Policy No: A90430752AVW Claim No: 550704

Sum Insured: Excess: \$ 500.00

Make of Veh: D.O.A. 25022018
(Client's Record)CA / ☒ REV / REP. / REV 24 HRS

H.O.D. Endorsement:

Date/Time: 28/02/2018 1:32 pm Person Contacted: Germaine Vehicle ☒ IN / OUT

Date/Time	Action/Instruction (<input checked="" type="checkbox"/>) Estimate
	SKN 2595H - X
1/3/18	Revert vehicle T/L by merimen
5/3/18	Submit uneconomical T/L - mv: \$66K (EST) LTA: \$47,467 mv: \$18,533

Summary

Taufen

REF:

MSIG

ASSIGNMENT

From: Date: 28/02/2018

Estimated Cost:

OD / WS / TP RES / OD RES / EVA / INV / MV

To inspect Vehicle No:

at Workshop m/s

of

Insured:

Policy No.

Claims No.

Sum Insured:

Excess:

\$500

(Client's Record)

Make of Veh:

(Policy Condition)

4-1-2

Remark: The veh had commenced its repair at the time of inspection.

N/S	O/S

Bel. or Market Value:

\$66K

IDAC Accident Rpt: Consistent? : Yes or No

GIA / PR Seen: Consistent? : Yes or No

Est. Repairs: days Res: Yes or No

Lum Sum: % 3 Val: Yes or No

CA / REV / REP. / 24 HRS

Vehicle: IN / OUT

Date: Person Contacted:

Veh No: SKN2595H Yr Regn: 2014 May

Type: M.Car / M.Cycle / Bus / Van / Lorry / Taxi / Prime Mover /

Truck / Trailer or

Make: Volkswagen Jetta cc 1390

Colour: Silver A/C: Insured / Std / NI / NA

Sp Reading: 41221 T/Radio: Insured / Std / NI / NA

Eng/No:

C/No: WVWZZZ16ZE mo2 6514

Gen. Cond: Good / Fair / Poor / Burnt

Steering: In order / Jammed / Leaked / Burnt or

Brake: In order / Jammed / Leaked / Burnt or

Modi: Nil / STD A/Rim or

Tyre Size: F: 205/55R16

R:

BS / DUN / EXNOVA / GY / FS / LIZ / MIC / OHTSU / PIR / SUMI /

TOYO / YOKO or

Continental

Front

Rear

R/Bal. 6 mm R/Bal. 6 mm

L/Bal. 6 mm L/Bal. 6 mm

D.O.A. D.O.I. 28/2/18

Survey held at VW Tues

Des. of Damages Front / Rear / O/S / N/S / D/C Rooftop or

The U/C / Chassis frame / Body Structure affected due to collision:

Date / Time Action / Instruction

Total loss, Not economical to repair

[Signature]

1/3/2018

RECEIVED 05 MAR 2018

Date/Time: File Pass to?

☐ : Preli. Report
☐ : Final Report

1)

Date/Time: File Return to?

2) sb-typist

Days Of Repair:

Resurvey No. of Trip:

Survey Fee:

Transportation:

1) S + RS \$

Photos

Others

Add Fee:

☐ : Site Insp \$
☐ : Interview \$
☐ : Tech Insp \$
☐ : Weekend \$

Report Format: merimen - TL

Lump Sum / I.B.I: \$

200
10

Survey Department Check List (Case Handler)

Reference No. : CS | MSG | 800 3913 | Tivb
 Policy Type: OD / TP / TP RES / TL / EVA

Case Handler

Typist

Admin (_____ **)**: Case handler to make sure all Information created by the assignment team are **ACCURATE**.

(1) Office Assign Form

		Y-Date	N-Date	Y-Date	N-Date
C	Reference No.	✓			
C	Customer Code				
N	Assign From				
C	Assign Date	✓			
C	Veh No (Inspected)	✓			
C	Veh No (Insured)				
C	D.O.A	✓			
C	Policy No	✓			
C	Claim No	✓			
C	Insurance Authorisation (CA /REV/REP)	✓			
C	Report Type	✓			
C	Weekend Charges				
N	Survey held at/Repairer	✓			
C	Excess	✓			

Surveyor (_____ **)**: Case handler to make sure the surveyor completed all required information.

(1) Assignment Form

C	Vehicle No	✓			
C	Regn Month/Year	✓			
N	Vehicle Type	✓			
N	Make & Model	✓			
C	Engine Capacity. (C.C)	✓			
N	Colour	✓			
C	Odometer. (Sp.Reading)	✓			
C	Chassis No	✓			
N	General Condition	✓			
N	Steering	✓			
N	Brake	✓			
N	Modification (Modi)	✓			
C	Tyre Size	✓			
N	Tyre Make	✓			
C	Tyre Balance	✓			
C	Date of Inspection	✓			
N	Survey held	✓			
N	Des.of Damages	✓			

(2) System - (Views/Merimen)

C	Damaged Vehicle Photographs Uploaded	✓			
---	--------------------------------------	---	--	--	--

(3) Workshop Estimate/Assignment Form

N	ALL Parts condition				
C	Market Value for OD cases	✓			
C	Estimate Repair Cost for PRI (RSI, TMI, MSIG)				
C	Days of repair				
C	Finalised Amount				
C	Re-inspection Cases to Finalize within 5 Days				

(4) System - (Views/Merimen)

C	Resurvey photo Uploaded				
---	-------------------------	--	--	--	--

Check By: VERON 53/18
 Case Handler Date

*C: Critical *N: Non-Critical



LKK Auto Consultants Pte Ltd

51 Ubi Ave 1 #01-25 Paya Ubi Industrial Park, Singapore 408933

TEL: 6256 3561 FAX: 6256 4315

Reg. No: 199607198R GST Reg. No. 19-9607198-R

Affiliated to Federation Internationale Des Experts En Automobile				
MSIG INSURANCE (SINGAPORE) PTE LTD		Ref : CS/MSG18003913/T1vb		
16 RAFFLES QUAY #24-01 HONG LEONG BLDG SINGAPORE 048581		Date : 28-02-2018		
		Code : MSG		
1. Policy Particulars :- OWN DAMAGE				
Insured Veh.		Veh. Inspected	SKN 2595H	
Policy No.	A80430752AVW	Coverage (\$)	0.00	
Claim No.	550704	Excess (\$)	500.00	
Assign From	MERIMEN (JOSLIN LIM)	Assign Date	28/02/2018	
2. Vehicle Particulars & Condition				
Make & Model		c.c	0	
Engine No.	HIDDEN	Year of Reg.		
Chassis No.		Colour		
Odometer	-	Steering		
Brakes		Modification		
General				
3. Conditions of Tyres				
	Size	Make	Balance	
R/H Front Tyre			mm	
L/H Front Tyre			mm	
R/H Rear Tyre			mm	
L/H Rear Tyre			mm	
4. Description of Damages				
5. General Information				
Accident Date	25/02/2018	Inspection Date	28/02/2018	
Survey held at	VOLKSWAGEN GROUP SINGAPORE PTE LTD NO 17 TUAS AVE 9 SINGAPORE 639197			
5a. Remarks				
A)THE MARKET VALUE IS S\$------(EST. AVERAGE) B)IN ACCORDANCE TO YOUR INSTRUCTIONS, WE HAVE AUTHORISED REPAIRS.				

...CLAIM SUBFOLDER...(New Assignment)

CLAIM SUBFOLDER TRACKING							
Case	Notified	Est Submitted	Adj Assigned	Adj Rpt	Adj Submitted	Ins Auth'd	Status
Main	26 Feb 2018		28 Feb 2018 13:09 Assign				New Assignment Cancel Case

Main	Reference	Claim Details	Documents	Show All
------	-----------	---------------	-----------	----------

CLAIM SUBFOLDER DETAILS

[Created by insurer]

Insured:	LIM ENG NGUK, ID: S0127414G, Tel: +6598570072, Email: limengnguk@yahoo.com.sg		
Vehicle Reg. No.:	SKN2595H	Date of Loss:	25/02/2018 18:00 - :59
Claim Type:	OD / 550704	Policy/Cover Note No.:	A80430752AVW (Comprehensive) Coverage: 27/05/2017 - 26/05/2018
		Excess:	S\$500.00
Repairer:	Volkswagen Centre Singapore - Tuas (HQ) 17 TUAS AVE 9, 639197 Tuas - Tel:		
Handling Insurer:	MSIG Insurance (Singapore) Pte. Ltd. (HQ) - Tel: +65 6827 7888 ... [Handled by Joslin Lim - 6643 1327]		
Adjuster:	LKK Auto Consultants Pte Ltd (HQ) - Tel: 6256-3561 ... [Imm.Advice due 01/03/2018]		
Driver/Custodian:	LIM ENG NGUK (70 / Female), NRIC: S0127414G, Tel: +6598570072		
Adj Asg. Remarks:	Vehicle badly damaged. Estimated cost of repair is \$70K. Please survey and revert. This is a VW scheme.		

ASSOCIATED MAIL RECEIVED

View All

Compose Case Mail

There are no mail for this case.

ALL ASSOCIATED TASKS

View All

Search Tasks

Create New Task

Complete

Due Date	Priority	Type	Task Group	Subject	Handler	Assigned By	Completed On	Created On	Done?
No results.									

Tanjit

View Received Message

This mail is associated with :

***SKN2595H (550704)**

OD

Feb 25 2018 6:00PM

[LIM ENG NGUK]

Volkswagen Centre Singapore - Tuas

[Reply](#) [Reply All](#) [Mark as Unread](#) [Print Message](#) [Delete Message](#) [Forward](#)

From MSIG Insurance (Singapore) Pte. Ltd. (MSIG_SG), sent on **02/03/2018 12:24 PM.**

To LKK_HQ

Subject Alert - Adj Mandate Revoked - SKN2595H - Claim Handler: Joslin Lim

Revoked:veh is not economical to be repaired. Case will be settled on constructive total loss basis

DOCUMENTS SUMMARY

There are no documents.

LKK Auto Consultants Pte Ltd (Co.Reg.No:199607198R)

51 Ubi Ave 1 #01-25, Paya Ubi Industrial Park

Singapore 408933

Tel: 6256-3561 Fax: 6844-8805 Email: sur@lkkauto.com; assignments@lkkauto.com

To: MSIG Insurance (Singapore) Pte. Ltd. 4 Shenton Way #21-01 SGX Centre 2 Singapore 068807	From: LKK Auto Consultants Pte Ltd 51 Ubi Ave 1 #01-25 Paya Ubi Industrial Park Singapore 408933
Attn: Joslin Lim	Date: 01 Mar 2018
Preliminary Advice	

Vehicle No	: SKN2595H	Accident Date	: 25/02/2018
Make	: VOLKSWAGEN JETTA	Policy No.	: A80430752AVW
Assignment Date	: 28/02/2018	Excess	: S\$500.00
Date of Inspection	: 28/02/2018	Est. Duration of Repair	: 0.00
Inspection At	VOLKSWAGEN CENTRE SINGAPORE - TUAS (HQ) 17 TUAS AVE 9 SINGAPORE 639197		

Point of Impact / General Description of Damages

The vehicle sustained impact / damages front portion and undercarriage. The chassis frame affected due to collision and parts claimed are consistent to the accident.

Repairer's Estimate (Gross)	:S\$	70,000.00
Revised Amount	:S\$	TOTAL LOSS
Check Items (Estimated)	:S\$	0.00
Total	:S\$	0.00

Lump Sum Repair	:S\$	
-----------------	------	--

Total Loss Consideration

New for Old Value	:S\$	
Pre-Accident Value	:S\$	66,000.00
COE / PARF Rebate	:S\$	47,467.00
Salvage Value	:S\$	
Margin for Repair	:S\$	18,533.00

Remarks

(x) The vehicle is not economical for repair.

() The above survey was conducted on a 'without prejudice' basis.

SINGAPORE ACCIDENT STATEMENT

IMPORTANT NOTICE

1. Please report correctly the details of the accident to speed up the claims process.
2. This Form must be completed by the Policyholder and/or the Authorised Driver.
3. Information provided must be as truthful and accurate as possible. Any willful misrepresentation or withholding of material facts may allow insurance companies to repudiate policy ability.
4. The issue and acceptance of this Form by insurance companies is not an admission of policy liability on the part of the insurance companies.
5. Any false reporting may be referred to the Police for investigation.
6. This report will be forwarded by the insurers of the GIA Records Management Centre established by the General Insurance Association of Singapore (GIA) for archiving and that copies of this report will, for a fee, be made available upon application by interested parties.
7. By the lodgement of this report to the insurers, you hereby consent to the archiving of this report at the centre and to copies of the report being made available aforesaid.

ACCIDENT STATEMENT

Date Of Report 26/02/2018 16:56
Date Of Accident 25/02/2018 18:20
Exact Location Of Accident 169 JLN JRG KECHIL SHERWOOD CONDO NR TO THE EXIT
Country/State of Loss SINGAPORE

DETAILS OF OWN VEHICLE

Vehicle Registration Number SKN2595H
Insured/Policyholder
Name Of Registered Owner LIM ENG NGUK
NRIC No S0127414G
Email Address LIMENGNGUK@YAHOO.COM.SG
Mobile Phone No (LOCAL) +65-98570072
Alternative Phone No OFFICE-98570072

Vehicle Particulars

Manufacturer VOLKSWAGEN
Model JETTA A6 1.4 TSI DSG 90KW TL
Exact Purpose for which vehicle was being used at time of accident PRIVATE
Are you claiming under your own insurance policy for repair to your vehicle? YES
If No, Please state action to be taken
Vehicle Category PRIVATE CAR

Insurance Company

Name of Insurance Company MSIG INSURANCE (SINGAPORE) PTE. LTD.
Type Of Coverage COMPREHENSIVE
Fleet Policy NO
Policy Number A 80430752 AVW
Cover Note Number

Driver

Name of Driver LIM ENG NGUK
NRIC No S0127414G
Date Of Birth 13/06/1947
Occupation INDOOR
Date Of Driving Pass 23/08/1977
Driving Experience 40 YEARS AND 6 MONTHS
Gender FEMALE
Mobile Number (LOCAL) +65-98570072
Fax Number (LOCAL) +65-98570072
Contact Number OFFICE-98570072
EMail Address LIMENGNGUK@YAHOO.COM.SG

Address	71 CHUN TIN ROAD
Postcode	599647
Was driver an employee of the Insured's Company	NO
If No, Relationship of the Driver with the Insured	OWNER
Vehicle Registration Number of Driver's Own Vehicle	-
	-
	-
Insurance Company of Driver's Own Vehicle	-
	-
	-

General Information of the Accident

Type Of Accident	COLLIDED INTO PROPERTY
Weather Conditions	CLEAR
Road Surface	DRY

Other Information

Was any foreign vehicle involved in this accident?	NO
Number of vehicles involved in the accident	
Was any body injured in the Accident?	NO
Was any injured conveyed to hospital by ambulance?	NO
Was any other material or property damaged?	NO
I have been approached by unknown person(s) soliciting/offering accident claims assistance.	NO
Number of Passengers (Including Driver)	1

Details of Police Action

Was the accident reported to the police?	YES
If Yes, Please state which Police Station	
Police Station Name	BUKIT TIMAH NEIGHBOURHOOD POLICE POST
Police Station Address	ROAD: BLK 1 TOH YI DRIVE , POSTCODE: 590001 , COUNTRY: SINGAPORE
Police Station Contact	TEL NO: 1800-4689999 - FAX NO: 64623782
Was notice of intended Prosecution given?	NO
If Yes, against whom?	

Circumstances of Accident

FOR MORE DETALIS PLEASE REFER TO POLICE REPORT & SKETCH PLAN

Attachment(s)

Are accident photos available for attachment?	YES
Was there any video captured by Car Camera?	YES
Was there any audio recorded?	NO

SKETCH PLAN

IMPORTANT NOTICE

1. Please report **correctly** the details of the accident to speed up the claims process.
2. This Form must be **completed by the Policyholder and/or the Authorised Driver**.
3. Information provided must be as **truthful and accurate as possible**. Any wilful misrepresentation or withholding of material facts may allow insurance companies to **repudiate policy liability**.
4. The issue and acceptance of this Form by Insurance companies is not an admission of policy liability on the part of the insurance companies.
5. **Any false reporting may be referred to the Police for investigation.**
6. The report will be forwarded by the insurers of the GIA Records Management Centre established by the General Insurance Association of Singapore (GIA) for archiving and that copies of this report will for a fee be made available upon application by interested parties.
7. By the lodgment of this report to the insurers, you hereby consent to the archiving of this report at the centre and to copies of the report being made available aforesaid.
8. **Consent under the Personal Data Protection Act (PDPA)**

I understand, acknowledge, agree and consent that:

- (a) My insurer, my workshop and the General Insurance Association of Singapore ("GIA") may/are permitted to collect, use, disclose and/or process my personal data/personal information set out in this [form] and any other personal information provided by me or possessed by my insurer (collectively the "Personal Information") and disclose and transfer such Personal Information to all insurer(s) who have insured vehicle(s) involved in this accident (all insurer(s) who have insured vehicle(s) involved in this accident shall be collectively referred to as the "Insurers"), the Insurers' lawyers/law firms, the Monetary Authority of Singapore and any relevant government agency/authority (such as the police), for the purpose(s) of:
 - (i) processing, handling and/or dealing with my claims including the settlement of the claims and any necessary investigations relating to the claims;
 - (ii) investigating the accident and/or my claims;
 - (iii) carrying out and/or dealing with my instructions or responding to any enquiries by me;
 - (iv) administering my claims (including the mailing of correspondence, statements, invoices, reports or notices to me, which could involve disclosure of certain personal data about me to bring about delivery of the same as well as on the external cover of envelopes/mail packages); and/or
 - (v) complying with applicable law in administering, processing, handling and/or dealing with my claims (collectively the "Purposes")
- (b) all insurer(s) who have insured vehicle(s) involved in this accident and the Insurers' lawyers/law firms, may/are permitted to collect, use, disclose and/or process my Personal Information for one or more of the above Purposes; and
- (c) my Personal Information may/can be disclosed by any of the Insurers and/or GIA to their third party service providers or agents (including their lawyers/law firms), which may be sited outside of Singapore, for one or more of the above Purposes.
- (d) my Personal Information will also be collected and used to compile claims history for the purpose of fraud detection, investigation and management in present and all future claims.
- (e) the information so collected under (d) above may be shared / disclosed:
 - (i) to all insurers and/or any other third parties that assist in evaluating, investigating, controlling or managing fraud, regulators, law enforcement and government agencies as reasonably required for the purposes stated, or
 - (ii) for complying with requirements under any regulations, laws or court orders.

Lim Eng Ngok

Policyholder's Signature
Date & Time:

Driver's Signature
(If driver is not the policyholder)
Date & Time:

Wong

Reporting Centre Personnel's Signature
Name:
NRIC/FIN No.:

SKETCH PLAN

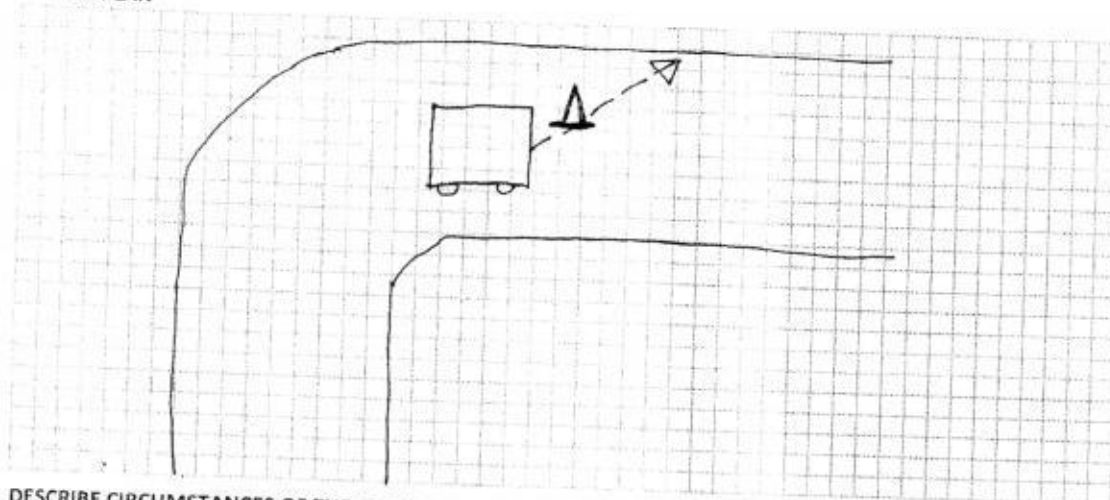

DESCRIBE CIRCUMSTANCES OF THE ACCIDENT

As I was exiting the basement carpark of Shermood Condominium on Sunday, 25 Feb, at 6:15pm, I saw a pylon in the middle of the driveway. The pylon had not been there before. ~~I was~~ In order to avoid the pylon, I swerved and I hit the wall of the driveway. (Please refer to In-car camera footage for the details.) The weather at that time was fair and visibility was clear.

DECLARATION

I/We declare the foregoing particulars are true in every respect.

Lim Eng Nguk

Policyholder's Signature
Date & Time:

Driver's Signature
(If driver is not the policyholder)
Date & Time:

Mur

Reporting Centre Personnel's Signature
Name:
NRIC/FIN No.:



**SINGAPORE
POLICE FORCE**

POLICE REPORT (NP299)

Police Station Of Origin
Bukit Timah NPP
1 Toh Yi Drive #01-139 SINGAPORE 591501
Tel No: 1800-4689999



D/20180225/2066

1 of 2

Report No. D/20180225/2066

Date/Time Report Made 25/02/2018 19:34		Vide Report No. D/20180225/0139		Station Diary No. 20	
Name Of Informant LIM ENG NGUK		Address 71 CHUN TIN ROAD SINGAPORE 599647			
ID Type / ID No. NRIC NO / S0127414G		Contact No. Home/Office		Mobile 98570072	
Nationality SINGAPORE CITIZEN		Email Address			
Occupation Retiree		Sex Female	Age 70	Date of Birth 13/06/1947	Race Chinese
Institution/School Name		Language			
Date/Time Of Incident 25/02/2018 18:20		Location Of Incident 169 JALAN JURONG KECHIL SHERWOOD CONDOMINIUM SINGAPORE 598669 NEAR TO THE EXIT			

Brief details.

On the above mentioned date, time and location, I was driving my vehicle bearing registration plate no SKN2995H and heading out. While exiting, near to the bend area, I spotted a cone placed in the middle of the road near to the exit point. As I was confused and panicked, I tried to maneuver around it but I lose control and my vehicle front hit onto the wall. I wish to state that I was not injured but the airbag were deployed. I exited my vehicle and the security called for the police assistance.

Signature Of Officer Recording The Report: D / Sgt 2 SHONG SHENG GUAN		Signature Of Informant: <i>Lim Eng Nguk</i>	
Signature Of Interpreter: Not applicable		Date/Time: 25/02/2018 19:34	
Officer In-Charge Of Case: D / Clementi Police Divisional Investigation Branch / Insp MUHAMMAD HAFEZ BIN ZULKEFLI Contact No.: 67740000		Classification Of Case:	
Authentication Stamp			



**SINGAPORE
POLICE FORCE**



D/20180225/2066

2 of 2

POLICE REPORT (NP299)

CONTINUATION OF REPORT

Report No. D/20180225/2066

I am lodging this report for record purposes.

Signature Of Officer Recording The Report: D / Sgt 2 SHONG SHENG GUAN	Signature Of Informant: 
Signature Of Interpreter: Not applicable	Date/Time: 25/02/2018 19:34
Officer In-Charge Of Case: D / Clementi Police Divisional Investigation Branch / Insp MUHAMMAD HAFEZ BIN ZULKEFLI Contact No.: 67740000	Classification Of Case:
Authentication Stamp	



MSIG Insurance (Singapore) Pte. Ltd.
 4 Shenton Way #21-01 SGX Centre 2 Singapore 068807
 Tel: (65) 6827 7888 Fax: (65) 6827 7900
 Co. Reg. No. 200412212G GST Reg. No. 20-0412212G

VW DRIVEEASY

THE SCHEDULE

Policy Number	Period of Insurance	Place of Issue
A 80430752 AVW	27/05/2017 to 26/05/2018	SINGAPORE
Name and Address of Insured	Date of Issue	Account Number
LIM ENG NGUK MRS TEO SOON KHIAM 71 CHUN TIN ROAD SINGAPORE 599647	21/04/2017	156346
Premium	GST	Total Due
SGD807.64	SGD56.53	SGD864.17

RISK NUMBER 1

VW DRIVEEASY

OCCUPATION

Indoor Occupation

FINANCIAL INTEREST

DBS Bank Ltd
 as Hire Purchase Owners

SCOPE OF COVER Comprehensive

INTEREST INSURED

REGISTRATION NO. SKN2595H
 MAKE/MODEL Volkswagen Jetta 1.4 TSI
 ENGINE NUMBER CAXE14304
 CHASSIS NUMBER WVVZZZ162EM026514
 YEAR OF MFG 2013
 CAPACITY 1,390 C.C.
 SEATING CAPACITY 5 (INCL. DRIVER)
 WINDSCREEN UNLIMITED

SUM INSURED MARKET VALUE
 INCL. COE/PARF YES
 OFF-PEAK CAR NO
 NO CLAIM DISCOUNT 50.00 % (or F/D)
 GOOD DRIVER'S DISCOUNT SGD42.50
 NCD PROTECTOR NOT COVERED
 EXCESS SGD500
 ANNUAL PREMIUM SGD807.42

ACCESSORIES

Aircon, radio/cassette/compact disc player, in-vehicle unit,
 rust-proofing and other accessories that are factory fitted.

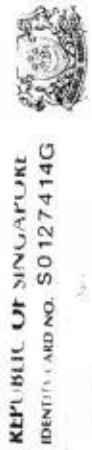

LIM ENG NGUK
MRS TED SOON KHAM



CHINESE

13-06-1947 F

SINGAPORE



License Number S0127414G

LIM ENG NGUK

Birth Date 13 Jun 1947
Issue Date 22 Mar 2008



Mdm Lim Eng Nguk
98570072
limengnguk@yahoo.com.sg



S0127414G

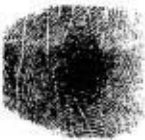

26-09-1996

SINGAPORE

Date: 277760

No: 277760

YOU ARE LICENSED TO DRIVE VEHICLES IN THE FOLLOWING CLASS(S)

PASS DATE

Class 3 Motor Cars and Motor Tractors the weight of which includes does not exceed 3500 kilograms 29 Aug 1977



No: S0127414G

NP 428A

Enquire PARF/COE Rebate for Registered Vehicle

Vehicle Owner Particulars	
Owner ID Type:	Singapore NRIC
Owner ID:	7414G
Vehicle Details	
Vehicle No.:	SKN2595H
Vehicle to be Exported:	No
Intended De-registration Date:	01 Mar 2018
Vehicle Make:	VOLKSWAGEN
Vehicle Model:	JETTA 1.4 TSI AT 1622G5
Primary Colour:	Silver
Manufacturing Year:	2013
Engine No.:	CAXE14304
Chassis No.:	WWWZZZ16ZEM026514
Maximum Power Output:	90.0 kW (120 bhp)
Open Market Value:	\$18,691.00
Original Registration Date:	27 May 2014
First Registration Date:	27 May 2014
Transfer Count:	0
Actual ARF Paid:	\$8,691.00
Intended PARF Rebate Details	
PARF Eligibility:	Yes
PARF Eligibility Expiry Date:	26 May 2024
PARF Rebate Amount:	\$6,518.00
Intended COE Rebate Details	
COE Expiry Date:	26 May 2024
COE Category:	A - Car up to 1600cc & 97kW (130bhp)
COE Period(Years):	10

QP Paid:	\$65,689.00
COE Rebate Amount:	\$40,949.00
Total Rebate Amount:	\$47,467.00

The information contained herein is correct as at 01 Mar 2018

OK

Get \$75 Ad Credit
When You Spend \$25.

Volkswagen Jetta

Price Range

Depreciation

2014

Vehicle Type

[Home](#) » [Used Cars](#) » [786 Blitz Automobile LLP](#) » [Volkswagen Jetta 1.4A TSI](#)

Tools & Tips

[Car Buying](#)[Car Selling](#)[Car Aftermarket](#)[Car Ownership](#)[On The Move](#)[Lifestyle](#)

Car Leasing

CL LEASING
YOUR PREFERRED CAR LEASING
OPTION IN SINGAPORE



6769 7117 8720 5000 8720 8000

Volkswagen Jetta 1.4A TSI

[Overview](#)[Financial](#)[Accessories](#)[Similar](#)[Research](#)[Photos](#)[Map](#)[Add to Shortlist](#)[Add to Compare](#)[Add a Note](#)[Report Error](#)[More Actions](#)

Car Details

Price **\$69,786****Depreciation** \$10,490 /yr[View models with similar depreciation](#)**Reg Date** 27-May-2014
(6yrs 2mths 25days COE left)**Manufactured** 2013**Mileage** 65,400 km (17.4k /yr)**Transmission** Auto**Engine Cap** 1,390 cc**Road Tax** \$620 /yr**Power** 90.0 kW (120 bhp)
[View specs of the Volkswagen Jetta \(2011-2017\)](#)**Curb Weight** 1,417 kg**Features** 1.4L TSI Engine Mated With Smooth 7 Speed DSG
Transmission, 6 x SRS Airbags, ABS, Traction Control,
Climatic Aircon Control, Fuel Efficient. 2 Keys.**Accessories** Premium Leather Upholstery Seats, Knockdown Rear
Seats, Factory Fitted CD/Audio System, Dual Zone
Aircon System, Rear Aircon, Auto Headlights.**Description** 1 Owner, Very Well Maintained, Full Agent Service With
Records. Down Payment 15k Monthly \$700 We Provide
Doorstep Viewing, Original Condition, Nice And
Beautiful Paintwork. Accident Free, Low Maintenance.
Immaculate Condition. Powerful Car Yet Economical.
Loan Available. Professional Grooming By Ceramic
Works.**COE** \$65,689**OMV** \$18,691**ARF** \$8,691

Seller Information

Company

Address

Location

Contact Person(s)

Useful Services

[Compare](#)

Repair Estimate

28 February 2018

MSIG INSURANCE PTE LTD

Attention: Motor Claims Department

Without Prejudice

Dear Sirs,

RE: VEHICLE NO.: SKN2595H
CHASSIS NO.: WVWZZZ16ZEM026514
MODEL: JETTA A6 1.4 TSI DSG 90KW TL

After inspection of the above vehicle, the front chassis member, both side pillar alignment was found damaged as such the vehicle has to be rectified on the celette bench.

Cost of repair for the vehicle is approximately above \$70K before GST.

The vehicle sustained badly damaged, side pillar alignment is out, both air bag deployed, dash board deformed, front wind screen glass and body frame badly affected.

Please conduct the survey at no:17 Tuas Ave 9, Singapore 639197

Please advise us accordingly.

NB. THIS IS ONLY AN ESTIMATE AND SHOULD ADDITIONAL WORK BE FOUND NECESSARY TO BE CARRIED OUT IN THE COURSE OF REPAIRS, EXTRA MATERIAL AND LABOUR COST WILL BE CHARGED ACCORDINGLY WHICH HOWEVER YOU WILL BE INFORMED PRIOR TO ACTION TAKEN. PARTS PRICES ARE SUBJECT TO CHANGES.

Yours faithfully .

Germaine Ong
9236-1588

LKK Auto Consultants hence notify the Repairer of the following:

- To resurvey before/after spray painting
- To display damaged part(s) during resurvey
- Parts prices are subject to confirmation
- Third party survey is on a "Without Prejudice" basis
- No illegal modification(s) is allowed
- Supplementary item(s) must be resurveyed and is subject to final approval from Insurance Company

Acknowledged by Repairer

Signature:

Date:

Tan Jiah 97495749
Parent
Ex \$500
28/2/18 3pm

...CLAIM SUBFOLDER...(Pending for Survey Report)

CLAIM SUBFOLDER TRACKING

Case	Notified	Est Submitted	Adj Assigned	Adj Rpt	Adj Submitted	Status
Main	26 Feb 2018		28 Feb 2018 13:09 Edit Adj Rpt	S\$0.00 Edit Estimates	S\$0.00 View Rpt	Pending for Survey Report

Main

Reference

Claim Details

Documents

[Show All](#)

CLAIM SUBFOLDER DETAILS

[Created by insurer]

Insured:	LIM ENG NGUK, ID: S0127414G, Tel: +6598570072, Email: limengnguk@yahoo.com.sg		
Vehicle Reg. No.:	SKN2595H	Date of Loss:	25/02/2018 18:00 - :59
Claim Type:	OD / 550704	Policy/Cover Note No.:	A80430752AVW (Comprehensive) Coverage: 27/05/2017 - 26/05/2018
		Excess:	S\$500.00
Repairer:	Volkswagen Centre Singapore - Tuas (HQ) 17 TUAS AVE 9, 639197 Tuas - Tel:		
Handling Insurer:	MSIG Insurance (Singapore) Pte. Ltd. (HQ) - Tel: +65 6827 7888 ... [Handled by Joslin Lim - 6643 1327]		
Adjuster:	LKK Auto Consultants Pte Ltd (HQ) - Tel: 6256-3561 ... [Handled by MOHD TAUFIKH BIN HAMID] ... [Final Rpt due 30/03/2018]		
Driver/Custodian:	LIM ENG NGUK (70 / Female), NRIC: S0127414G, Tel: +6598570072		
Adj Asg. Remarks:	Vehicle badly damaged. Estimated cost of repair is \$70K. Please survey and revert. This is a VW scheme.		

ASSOCIATED MAIL RECEIVED

[View All](#)[Compose Case Mail](#)

- MSIG_SG (02/03/2018): Alert - Adj Mandate Revoked - SKN2595H - Claim Handler: Joslin Lim

ALL ASSOCIATED TASKS

[View All](#)[Search Tasks](#)[Create New Task](#)[Complete](#)

Due Date	Priority	Type	Task Group	Subject	Handler	Assigned By	Completed On	Created On	Done?
No results.									

Claim Documents

***SKN2595H (550704)**
OD
Feb 25 2018 6:00PM
[LIM ENG NGUK]
Volkswagen Centre Singapore - Tuas

Upload Documents Upload Photos Compose New Letter

View View in Browser ▼

Assessment Reports

No	Finalized On	Volkswagen Centre Singapore (HQ)	1 per page ▼	Thumbnail	Print
1	26/02/18 17:12	Accident Statement		Load HTM	
No	Finalized On	LKK Auto Consultants Pte Ltd (HQ)		Thumbnail	Print
1	01/03/18 15:49	Adjuster Immediate Advice		Load HTM	

Photos/Images

No	Relabel/Reorder	LKK Auto Consultants Pte Ltd (HQ)	3 per page ▼	Thumbnail	Print
1	01/03/18 11:42	General View		Load JPG	
2	01/03/18 11:42	General View		Load JPG	
3	01/03/18 11:42	General View		Load JPG	
4	01/03/18 11:42	General View		Load JPG	
5	01/03/18 11:42	General View		Load JPG	
6	01/03/18 11:42	General View		Load JPG	
7	01/03/18 11:42	General View		Load JPG	
8	01/03/18 11:42	General View		Load JPG	
9	01/03/18 11:42	General View		Load JPG	
10	01/03/18 11:42	General View		Load JPG	
11	01/03/18 11:42	General View		Load JPG	
12	01/03/18 11:42	General View		Load JPG	
13	01/03/18 11:42	General View		Load JPG	
14	01/03/18 11:42	General View		Load JPG	
15	01/03/18 11:42	General View		Load JPG	
16	01/03/18 11:42	General View		Load JPG	
17	01/03/18 11:42	General View		Load JPG	
18	01/03/18 11:42	General View		Load JPG	
19	01/03/18 11:42	General View		Load JPG	
20	01/03/18 11:42	General View		Load JPG	
21	01/03/18 11:42	General View		Load JPG	
22	01/03/18 11:42	General View		Load JPG	
23	01/03/18 11:42	General View		Load JPG	
24	01/03/18 11:42	General View		Load JPG	
25	01/03/18 11:42	General View		Load JPG	
26	01/03/18 11:42	General View		Load JPG	
27	01/03/18 11:42	General View		Load JPG	
28	01/03/18 11:42	General View		Load JPG	
29	01/03/18 11:42	General View		Load JPG	
30	01/03/18 11:42	General View		Load JPG	

31	01/03/18 11:42	General View	1	Load JPG	✓
32	01/03/18 11:42	General View	1	Load JPG	✓
33	01/03/18 11:42	General View	1	Load JPG	✓
34	01/03/18 11:42	General View	1	Load JPG	✓
35	01/03/18 11:42	General View	1	Load JPG	✓
36	01/03/18 11:42	General View	1	Load JPG	✓
37	01/03/18 11:42	General View	1	Load JPG	✓
38	01/03/18 11:42	General View	1	Load JPG	✓
39	01/03/18 11:42	General View	1	Load JPG	✓
40	01/03/18 11:42	General View	1	Load JPG	✓
41	01/03/18 11:42	General View	1	Load JPG	✓
42	01/03/18 11:42	General View	1	Load JPG	✓
43	01/03/18 11:42	General View	1	Load JPG	✓
44	01/03/18 11:42	General View	1	Load JPG	✓
45	01/03/18 11:42	General View	1	Load JPG	✓
46	01/03/18 11:42	General View	1	Load JPG	✓
47	01/03/18 11:42	General View	1	Load JPG	✓
48	01/03/18 11:42	General View	1	Load JPG	✓
49	01/03/18 11:42	General View	1	Load JPG	✓
50	01/03/18 11:42	General View	1	Load JPG	✓
51	01/03/18 11:42	General View	1	Load JPG	✓
52	01/03/18 11:42	General View	1	Load JPG	✓
53	01/03/18 11:42	General View	1	Load JPG	✓
54	01/03/18 11:42	General View	1	Load JPG	✓
55	01/03/18 11:42	General View	1	Load JPG	✓
56	01/03/18 11:42	General View	1	Load JPG	✓
57	01/03/18 11:42	General View	1	Load JPG	✓
58	01/03/18 11:42	General View	1	Load JPG	✓

Documentation			1 per page	✓
No	Finalized On		Thumbnail	Print
1	28/02/18 10:49	MSIG Insurance (Singapore) Pte. Ltd. (HQ) VWS email	1	Load PDF
No	Relabel/Reorder		Thumbnail	Print
1	01/03/18 13:44	LKK Auto Consultants Pte Ltd (HQ) ESTIMATE	1	Load PDF
2	05/03/18 13:51	LTA REBATE	1	Load PDF

Linked Accident Report Documents

			View	View in Browser
Video			1 per page	✓
No	Finalized On		Thumbnail	Print
1	26/02/18 17:04	Volkswagen Centre Singapore (HQ) Video - Accident	1	Load MP4
Assessment Reports			1 per page	✓
No	Finalized On		Thumbnail	Print
1	26/02/18 17:12	Volkswagen Centre Singapore (HQ) Accident Statement	1	Load HTM
Photos/Images			3 per page	✓
No	Finalized On		Thumbnail	Print
1	26/02/18 17:05	Volkswagen Centre Singapore (HQ) Accident Photo	1	Load JPG
2	26/02/18 17:05	Accident Photo	1	Load JPG

3	26/02/18 17:05	Accident Photo		Load JPG	<input checked="" type="checkbox"/>
4	26/02/18 17:05	Accident Photo		Load JPG	<input checked="" type="checkbox"/>
5	26/02/18 17:05	Accident Photo		Load JPG	<input checked="" type="checkbox"/>
6	26/02/18 17:05	Accident Photo		Load JPG	<input checked="" type="checkbox"/>
7	26/02/18 17:05	Accident Photo		Load JPG	<input checked="" type="checkbox"/>
8	26/02/18 17:05	Accident Photo		Load JPG	<input checked="" type="checkbox"/>
9	26/02/18 17:06	Accident Photo		Load JPG	<input checked="" type="checkbox"/>
10	26/02/18 17:06	Accident Photo		Load JPG	<input checked="" type="checkbox"/>
11	26/02/18 17:06	Accident Photo		Load JPG	<input checked="" type="checkbox"/>
12	26/02/18 17:06	Accident Photo		Load JPG	<input checked="" type="checkbox"/>
13	26/02/18 17:06	Accident Photo		Load JPG	<input checked="" type="checkbox"/>
14	26/02/18 17:06	Accident Photo		Load JPG	<input checked="" type="checkbox"/>
15	26/02/18 17:06	Accident Photo		Load JPG	<input checked="" type="checkbox"/>
16	26/02/18 17:06	Accident Photo		Load JPG	<input checked="" type="checkbox"/>
17	26/02/18 17:06	Accident Photo		Load JPG	<input checked="" type="checkbox"/>
18	26/02/18 17:06	Accident Photo		Load JPG	<input checked="" type="checkbox"/>
19	26/02/18 17:06	Accident Photo		Load JPG	<input checked="" type="checkbox"/>

Documentation

1 per page ▼



No	Finalized On	Volkswagen Centre Singapore (HQ)		Thumbnail	Print
1	26/02/18 17:04	Sketch Plan		Load TIF	<input checked="" type="checkbox"/>

Documents Checklist

DOCUMENTS CHECKLIST

Reset

Save

Print

There are no document checklists configured.

Our Checklist Remarks - LKK Auto Consultants Pte Ltd (HQ)**Show Remarks To:** ☐ Handling Insurer

Note: Remarks are private unless you show it to other parties.

LKK Auto Consultants Pte Ltd (Co.Reg.No:199607198R)

51 Ubi Ave 1 #01-25, Paya Ubi Industrial Park

Singapore 408933

Tel: 6256-3561 Fax: 6844-8805 Email: sur@lkkauto.com;assignments@lkkauto.com

VEHICLE DAMAGE INSPECTION REPORT

MSIG Insurance (Singapore) Pte. Ltd.
4 Shenton Way, #21-01 SGX Centre 2
Singapore 068807

Our File No: CS/MSG18003913/T1VBS2**Date:** 05/03/2018**REFERENCE**

Insured/Claimant:	LIM ENG NGUK	Policy No:	A80430752AVW	Claim No:	550704
Date of Loss:	25/02/2018	Nature of Claim:	OD		

DESCRIPTION & IDENTIFICATION OF VEHICLE

Reg No:	SKN2595H	Engine No:	CAXE14304
Make & Model:	VOLKSWAGEN JETTA, 1.4 TSI (A)	Chassis No:	WVWZZZ16ZEM026514
Reg. Date:	27/05/2014 (Man. Year: 2013)	Odometer:	41221 km
Colour:	Silver		
Engine Capacity:	1390 cc		
Market Value/New Car Price:	S\$66,000.00		
Sum Insured (S\$):	Market Value/New Car Price		

CONDITION OF VEHICLE AT THE TIME OF SURVEY

General Condition:	Good	Steering (Serviceable):	Yes	Footbrake (Serviceable):	Yes
Handbrake (Serviceable):	Yes	Engine Modification:	No	Pre-accident Condition:	

CONDITION OF TYRES

Front Tyre Size:	205/55R16	Rear Tyre Size:	205/55R16
Front Left Side:	Continental 6 mm	Rear Left Side:	Continental 6 mm
Front Right Side:	Continental 6 mm	Rear Right Side:	Continental 6 mm

The above values represent the remaining tyre treads depth

COST OF CLAIMS	Repairer's	Adjuster's	Difference	Diff %
Parts	0.00	0.00	0.00	
Miscellaneous Items	0.00	0.00	0.00	
Labour	0.00	0.00	0.00	
Paintwork Labour	0.00	0.00	0.00	
Towing	0.00	0.00	0.00	
Nett Amount (S\$)	0.00	0.00	0.00	

INSPECTION

Date of Assignment:	28/02/2018		Volkswagen Centre Singapore - Tuas (HQ)
Date Inspected:	28/02/2018	Inspected At:	17 TUAS AVE 9 Singapore 639197
Estimated Period of Repair:	0.0 days		

Adjuster: MOHD TAUFIKH BIN HAMID**Manager:** VERON CHEN

NOTE: This report represents our findings at the time and place of inspection stated herein. Such inspection has been carried out to the best of our knowledge and ability but any other liability under any other circumstances is hereby expressly excluded.

TOTAL LOSS ASPECT

Market Value :	\$66,000.00
OMV :	\$18,691.00
PARF Rebate (1) :	\$6,518.00
Quota Premium Paid :	\$65,689.00
COE Rebate (2) :	\$40,949.00
Total Rebate (1) + (2) = :	\$47,467.00

The total amount incurred will be Market Value \$66,000.00 minus Total Rebate \$47,467.00 = \$18,533.00 before excess.

In view of the above, the vehicle is uneconomical to be repaired, you are advised to invite tender for the wreck.

REPAIR DETAILS

Reference

Part Source: MRM-SG Version: 1.0 (Last Synchronised: 05 Mar 2018)

Parts: 143 VOLKSWAGEN JETTA 1.4 TSI (A) (Catalogue:Merimen Singapore 1.0)

Labour: Repairer's (Price-denominated Standard List)

Print Code: (Unsubmitted, no print-code for SKN2595H)

Validity: These estimates are valid only if they contain the print code (above) on all estimate pages, running page numbers with the END OF ESTIMATES marker on the last estimate page

Further Info: Items/values not in reference catalogue are prefixed with an asterisk *.

Recommended Parts

There are no new parts selected.

Report was unsubmitted during this print-out.

Recommended Miscellaneous Items

There are no new miscellaneous items selected.

Recommended Labour

There are no labour items selected.

Report was unsubmitted during this print-out.

< END OF ESTIMATES >