

22/03/2018

ASS. REC. BY:

REF: 083 / MSC18003907 / Kbs4

Special Instruction:

Surveyor:

Kenneth

ASSIGNMENT (Office)

From (Person): Christina Wong of MSH Date/Time: 27/02/2018 4:07pm

Estimated Cost: Bill to:

OD / ~~IP~~ / WS / TP RES / OD RES / EVA / INV / MV / CS

To Inspect Vehicle No: SJH 97846 Insured: SJX 977L

at Workshop m/s Ann Joo Motor Tel: 6451 0747

of Bk 176 Sin ming Dhe #02-17

Policy No: MSD/VPCP/17-000625-00 Claim No: MSC/V/18-000288

Sum Insured: Excess:

Make of Veh: D.O.A. 22/02/2018
(Client's Record)

CA / REV / REP. / REV 24 HRS 'wpi'

H.O.D. Endorsement:

Date/Time: 28/02/2018 12:09pm Person Contacted: Yiwen Vehicle IN/OUT

Date/Time	Action/Instruction (X) Estimate
	SJH 97846 - PC4 / MSH 14014217 / Cpy392 DCA: 260714
	SJX 977L - 08 / MSC18003643 / Grb DCA: 230218
	Demantle: 2/3/2018
	After repair: 7/3/2018

ASS. REC. BY:

REF:

WSG/

Kenneth

ASSIGNMENT

From:

Date:

Estimated Cost:

OD / TP / WS / TP RES / OD RES / EVA / INV / MV

To Inspect Vehicle No:

at Workshop m/s

of

Insured:

Policy No.

Claims No.

Sum Insured:

Excess:

(Client's Record)

Make of Veh:

(Policy Condition)

Remark: The veh had commenced its
repair at the time of inspection.



Bal. or Market Value:

IDAC Accident Rpt:

Consistent? : Yes or No

GIA / PR Seen:

Consistent? : Yes or No

Est. Repairs:

06

days

Res.:

Yes or No

Lum Sum:

20

%

3 Val.:

Yes or No

CA / REV / REP. / 24 HRS

Date:

Person Contacted:

Vehicle: IN / OUT

Veh No:

SAP 7846

Yr Regn:

2008

Type: M/Car / M/Cycle / Bus / Van / Lorry / Taxi / Prime Mover /

Truck / Trailer or

Make:

Toyota

Vios

c.c

1497

Colour

M. Black

A/C:

Insured / Std / NI / NA

Sp. Reading

189248

T/Radio:

Insured / Std / NI / NA

Eng/No:

C/No:

NR 053149305074214

Gen. Cond: Good / Fair / Poor / Burnt

Steering: Inorder / Jammed / Leaked / Burnt or

Brake: Inorder / Jammed / Leaked / Burnt or

Modl: Nil / S/Rlm / STD A/Rlm or

Tyre Size:

F: Hankook

195 / 55R15

R: Felken

BS / DUN / EXNOVA / GY / FS / LIZA / MIC / OHTSU / PIR / SUMI /
TOYO / YOKO or

Front

Rear

R/Bal.

3

mm

R/Bal.

3

mm

L/Bal.

3

mm

L/Bal.

3

mm

D.O.A.

22/2/18

D.O.I.

28/2/18

Survey held at

Des. of Damages: Frt / Rear / O/S / N/S / UIC / Rooftop or

The UIC / Chassis frame / Body Structure affected due to collision.

Date / Time

Action / Instruction

28/2

GIA not ready, no est

BS-7K

RECEIVED 27 APR 2018

Date/Time, File Pass to?



: Prell. Report

1)



: Final Report

Date/Time, File Return to?

2)

Days Of Repair:

6

Resurvey No. of Trlp:

2

Survey Fee:

Transportation:

\$ + RS \$

Photos

Others

TOTAL

Add Fee:



: Site Insp (\$



: Interview (\$



: Tech Invs (\$



: Weekend (\$

Report Format:

PRE

Lump Sum / I.B.I: (\$

...CLAIM SUBFOLDER...(New Assignment)

CLAIM SUBFOLDER TRACKING							
Case	Notified	Est Submitted	Adj Assigned	Adj Rpt	Adj Submitted	Ins Auth'd	Status
Main	23 Feb 2018		27 Feb 2018 16:07 Assign				New Assignment Cancel Case

Main	Reference	Claim Details	Documents	Show All
------	-----------	---------------	-----------	----------

CLAIM SUBFOLDER DETAILS [Created by insurer]

Insured:	HITACHI CAPITAL ASIA PACIFIC PTE. LTD., Co. Reg. No.: 199400399N		
Main Claimant:	DASHENG CAR LEASING, Co. Reg. No.: 53314086B		
Vehicle Reg. No.:	SJG9784G	Date of Loss:	23/02/2018 00:00 - :59
Claim Type:	TP / MSC/V/18-000288	Policy/Cover Note No.:	MSD/VPCP/17-000625-00 (Comprehensive) Coverage: 28/03/2017 - 27/03/2018
Vehicle Reg. No. (Insured):	SJX977L	Policy No. (Claimant):	
		Excess:	S\$750.00
Repairer:	Ann Joo Motor Pte Ltd (HQ) Blk 176 Sin Ming Drive #02-17, Singapore 575721, 575721 Sin Ming - Tel: 64510747		
Handling Insurer:	MSIG Insurance (Singapore) Pte. Ltd. (HQ) - Tel: +65 6827 7888 ... [Handled by Christina Wong - 6643 1311]		
Adjuster:	LKK Auto Consultants Pte Ltd (HQ) - Tel: 6256-3561 ... [Imm.Advice due 28/02/2018]		
Driver/Custodian (Insured):	LIM CHOON KIAT CALVIN (), NRIC: S7829770J, Tel: +6597522278		

ASSOCIATED MAIL RECEIVED View All Compose Case Mail

There are no mail for this case.

ALL ASSOCIATED TASKS View All Search Tasks Create New Task Complete

Due Date	Priority	Type	Task Group	Subject	Handler	Assigned By	Completed On	Created On	Done?
No results.									

23/02/2018 @ 12:01 pm
 7i Wen veh in
 Kenneth

SINGAPORE ACCIDENT STATEMENT

IMPORTANT NOTICE

1. Please report correctly the details of the accident to speed up the claims process.
2. This Form must be completed by the Policyholder and/or the Authorised Driver.
3. Information provided must be as truthful and accurate as possible. Any wilful misrepresentation or withholding of material facts may allow insurance companies to repudiate policy ability.
4. The issue and acceptance of this Form by insurance companies is not an admission of policy liability on the part of the insurance companies.
5. Any false reporting may be referred to the Police for investigation.
6. This report will be forwarded by the insurers of the GIA Records Management Centre established by the General Insurance Association of Singapore (GIA) for archiving and that copies of this report will, for a fee, be made available upon application by interested parties.
7. By the lodgement of this report to the insurers, you hereby consent to the archiving of this report at the centre and to copies of the report being made available aforesaid.

ACCIDENT STATEMENT

Date Of Report	23/02/2018 16:47
Date Of Accident	22/02/2018 23:55
Exact Location Of Accident	JUNCTION OF PUNGGOL FIELD AND PUNGGOL ROAD
Country/State of Loss	SINGAPORE

DETAILS OF OWN VEHICLE

Vehicle Registration Number	SJG9784G
Insured/Policyholder	
Name Of Registered Owner	DASHENG CAR LEASING
Co Reg No	53314086B
Email Address	NOEMAIL
Mobile Phone No	
Alternative Phone No	OFFICE-NOPHONE

Vehicle Particulars

Manufacturer	TOYOTA
Model	VIOS-1.5 G (A)
Exact Purpose for which vehicle was being used at time of accident	UBER/GRAB
Are you claiming under your own insurance policy for repair to your vehicle?	NO
If No, Please state action to be taken	THIRD PARTY
Vehicle Category	PRIVATE HIRE

Insurance Company

Name of Insurance Company	NTUC INCOME INSURANCE CO-OPERATIVE LTD
Type Of Coverage	COMPREHENSIVE
Fleet Policy	NO
Policy Number	5087931089
Cover Note Number	

Driver

Name of Driver	LIM BOON KWANG, DOBBIN
NRIC No	S8839925J
Date Of Birth	07/10/1988
Occupation	OUTDOOR
Date Of Driving Pass	16/01/2009
Driving Experience	9 YEARS AND 1 MONTH
Gender	MALE
Mobile Number	(LOCAL) +65-98811122
Fax Number	
Contact Number	
Email Address	NOEMAIL

Address	BLK 157 JALAN TECK WHYE #07-127
Postcode	680157
Was driver an employee of the Insured's Company	NO
If No, Relationship of the Driver with the Insured	OTHER - HIRER
Vehicle Registration Number of Driver's Own Vehicle	-
	-
	-
Insurance Company of Driver's Own Vehicle	-
	-
	-

General Information of the Accident

Type Of Accident	COLLISION - CROSS JUNCTION
Weather Conditions	CLEAR
Road Surface	DRY

Other Information

Was any foreign vehicle involved in this accident?	NO
Number of vehicles involved in the accident	
Was any body injured in the Accident?	NO
Was any injured conveyed to hospital by ambulance?	
Was any other material or property damaged?	YES
I have been approached by unknown person(s) soliciting/offering accident claims assistance.	NO
Number of Passengers (Including Driver)	1

Details of Police Action

Was the accident reported to the police?	NO
If Yes, Please state which Police Station	
Was notice of intended Prosecution given?	NO
If Yes, against whom?	

Circumstances of Accident

refer to sketch plan.

Attachment(s)

Are accident photos available for attachment?	YES
Was there any video captured by Car Camera?	NO
Was there any audio recorded?	NO

DETAILS OF OTHER VEHICLE PROPERTY 1

Vehicle Registration Number	SJX977L
Vehicle Make/Model/Colour	AUDI A8L
Details Of Properties	
Vehicle Category	PRIVATE CAR
Name of Driver	LIM CHOON KIAT, CALVIN
NRIC/Passport Number	S7829770J
Contact Number	
Address	
Postcode	
Insurance Company Name	
Nature Of Damage	
No. Of Passenger (Including Driver)	

Sketch Plan Pg. 1

SKETCH PLAN

IMPORTANT NOTICE

1. Please report correctly the details of the accident to speed up the claims process.
2. This Form must be completed by the Policyholder and/or the Authorised Driver.
3. Information provided must be as truthful and accurate as possible. Any wilful misrepresentation or withholding of material facts may allow insurance companies to repudiate policy liability.
4. The issue and acceptance of this Form by insurance companies is not an admission of policy liability on the part of the insurance companies.
5. Any false reporting may be referred to the Police for investigation.
6. The report will be forwarded by the Insurers of the GIA Records Management Centre established by the General Insurance Association of Singapore (GIA) for archiving and that copies of this report will for a fee be made available upon application by interested parties.
7. By the lodgment of this report to the insurers, you hereby consent to the archiving of this report at the centre and to copies of the report being made available aforesaid.

8. Consent under the Personal Data Protection Act (PDPA)

I understand, acknowledge, agree and consent that:

- (a) My insurer, my workshop and the General Insurance Association of Singapore ("GIA") may/are permitted to collect, use, disclose and/or process my personal data/personal information set out in this form and any other personal information provided by me or possessed by my insurer (collectively the "Personal Information") and disclose and transfer such Personal Information to all insurer(s) who have insured vehicle(s) involved in this accident (all insurer(s) who have insured vehicle(s) involved in this accident shall be collectively referred to as the "Insurers"), the Insurers' lawyers/law firms, the Monetary Authority of Singapore and any relevant government agency/authority (such as the police), for the purpose(s) of:
 - (i) processing, handling and/or dealing with my claims including the settlement of the claims and any necessary investigations relating to the claims;
 - (ii) investigating the accident and/or my claims;
 - (iii) carrying out and/or dealing with my instructions or responding to any enquiries by me;
 - (iv) administering my claims (including the mailing of correspondence, statements, invoices, reports or notices to me, which could involve disclosure of certain personal data about me to bring about delivery of the same as well as on the external cover of envelopes/mail packages); and/or
 - (v) complying with applicable law in administering, processing, handling and/or dealing with my claims (collectively the "Purposes")
- (b) all Insurer(s) who have insured vehicle(s) involved in this accident and the Insurers' lawyers/law firms, may/are permitted to collect, use, disclose and/or process my Personal Information for one or more of the above Purposes; and
- (c) my Personal Information may/can be disclosed by any of the Insurers and/or GIA to their third party service providers or agents (including their lawyers/law firms), which may be sited outside of Singapore, for one or more of the above Purposes.
- (d) my Personal Information will also be collected and used to compile claims history for the purpose of fraud detection, investigation and management in present and all future claims.
- (e) the information so collected under (d) above may be shared / disclosed:
 - (i) to all insurers and/or any other third parties that assist in evaluating, investigating, controlling or managing fraud, regulators, law enforcement and government agencies as reasonably required for the purposes stated, or
 - (ii) for complying with requirements under any regulations, laws or court orders.

DA SHENG CAR LEASING

Policyholder's Signature
Date & Time:

Driver's Signature
(If driver is not the policyholder)
Date & Time:

Reporting Centre Name: **DA SHENG CAR LEASING**
NRIC/FIN No.:



SKETCH PLAN

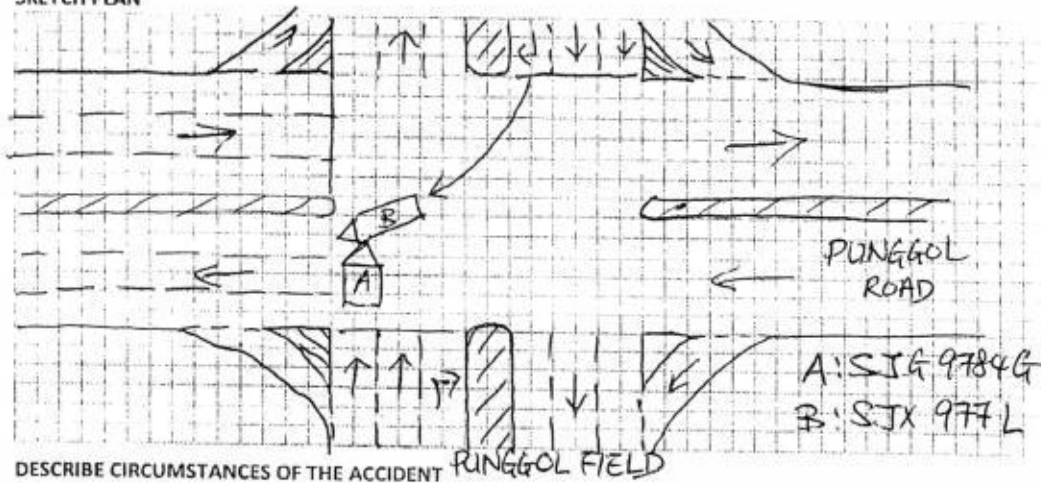

DESCRIBE CIRCUMSTANCES OF THE ACCIDENT

On 22/02/18, At about 11.55pm along Junction Punggol field and Punggol Road, When I'm in the right of way to go straight, Suddenly there was a car (car B) dash out from the other side of the road.

DECLARATION

I/We declare the foregoing particulars are true in every respect.

DA SHENG CAR LEASING

Policyholder's Signature
Date & Time:

[Signature]

Driver's Signature
(If driver is not the policyholder)
Date & Time:

[Signature]

Reporting Centre Personnel's Signature
Name:
NRIC/FIN No.:



...CLAIM SUBFOLDER...(Pending for Survey Report)

CLAIM SUBFOLDER TRACKING

Case	Notified	Est Submitted	Adj Assigned	Adj Rpt	Adj Submitted	Ins Auth'd	Status
Main	23 Feb 2018		27 Feb 2018 16:07 Edit Adj Rpt	S\$0.00 Edit Estimates	S\$0.00 View Rpt		Pending for Survey Report Cancel Case

Main

Reference

Claim Details

Documents

[Show All](#)

CLAIM SUBFOLDER DETAILS

[Created by insurer]

Insured:	HITACHI CAPITAL ASIA PACIFIC PTE. LTD., Co. Reg. No.: 199400399N		
Main Claimant:	DASHENG CAR LEASING, Co. Reg. No.: 53314086B		
Vehicle Reg. No.:	SJG9784G	Date of Loss:	23/02/2018 00:00 - :59 [115 Months From LTA Reg Date (Man Yr)]
Claim Type:	TP / MSC/V/18-000288	Policy/Cover Note No.:	MSD/VPCP/17-000625-00 (Comprehensive) Coverage: 28/03/2017 - 27/03/2018
Vehicle Reg. No. (Insured):	SJX977L	Policy No. (Claimant):	
		Excess:	S\$750.00
Repairer:	Ann Joo Motor Pte Ltd (HQ) Blk 176 Sin Ming Drive #02-17, Singapore 575721, 575721 Sin Ming - Tel: 64510747		
Handling Insurer:	MSIG Insurance (Singapore) Pte. Ltd. (HQ) - Tel: +65 6827 7888 ... [Handled by Christina Wong - 6643 1311]		
Adjuster:	LKK Auto Consultants Pte Ltd (HQ) - Tel: 6256-3561 ... [Handled by KENNETH KONG] ... [Imm.Advice due 28/02/2018]		
Driver/Custodian (Insured):	LIM CHOON KIAT CALVIN (), NRIC: S7829770J, Tel: +6597522278		

ASSOCIATED MAIL RECEIVED

[View All](#)[Compose Case Mail](#)

There are no mail for this case.

ALL ASSOCIATED TASKS

[View All](#)[Search Tasks](#)[Create New Task](#)[Complete](#)

Due Date	Priority	Type	Task Group	Subject	Handler	Assigned By	Completed On	Created On	Done?
No results.									

Claim Documents

***SJG9784G (MSC/V/18-000288)**
[SJX977L]

TP

DASHENG CAR LEASING

Feb 23 2018 12:00AM

[HITACHI CAPITAL ASIA PACIFIC PTE. LTD.]

Ann Joo Motor Pte Ltd

Upload Documents Upload Photos Compose New Letter

View View in Browser

Assessment Reports

1 per page

No	Finalized On	MSIG Insurance (Singapore) Pte. Ltd. (HQ)	Thumbnail	Print
1	09/04/18 14:50	Accident Statement From:OD - Reg. No: SJX977L, Claimant: HITACHI CAPITAL ASIA PACIFIC PTE. LTD.	Load HTM	

Photos/Images

3 per page

No	Relabel/Reorder	LKK Auto Consultants Pte Ltd (HQ)	Thumbnail	Print
1	27/04/18 08:52	General View	Load JPG	<input checked="" type="checkbox"/>
2	27/04/18 08:52	General View	Load JPG	<input checked="" type="checkbox"/>
3	27/04/18 08:52	General View	Load JPG	<input checked="" type="checkbox"/>
4	27/04/18 08:52	General View	Load JPG	<input checked="" type="checkbox"/>
5	27/04/18 08:52	General View	Load JPG	<input checked="" type="checkbox"/>
6	27/04/18 08:52	General View	Load JPG	<input checked="" type="checkbox"/>
7	27/04/18 08:52	General View	Load JPG	<input checked="" type="checkbox"/>
8	27/04/18 08:52	General View	Load JPG	<input checked="" type="checkbox"/>
9	27/04/18 08:52	General View	Load JPG	<input checked="" type="checkbox"/>
10	27/04/18 08:52	General View	Load JPG	<input checked="" type="checkbox"/>
11	27/04/18 08:52	General View	Load JPG	<input checked="" type="checkbox"/>
12	27/04/18 08:52	General View	Load JPG	<input checked="" type="checkbox"/>
13	27/04/18 08:52	General View	Load JPG	<input checked="" type="checkbox"/>
14	27/04/18 08:52	General View	Load JPG	<input checked="" type="checkbox"/>
15	27/04/18 08:52	General View	Load JPG	<input checked="" type="checkbox"/>
16	27/04/18 08:52	General View	Load JPG	<input checked="" type="checkbox"/>
17	27/04/18 08:52	General View	Load JPG	<input checked="" type="checkbox"/>
18	27/04/18 08:52	General View	Load JPG	<input checked="" type="checkbox"/>
19	27/04/18 08:52	General View	Load JPG	<input checked="" type="checkbox"/>
20	27/04/18 08:52	General View	Load JPG	<input checked="" type="checkbox"/>
21	27/04/18 08:52	General View	Load JPG	<input checked="" type="checkbox"/>
22	27/04/18 08:52	General View	Load JPG	<input checked="" type="checkbox"/>
23	27/04/18 08:52	General View	Load JPG	<input checked="" type="checkbox"/>
24	27/04/18 09:13	Photographs of Damaged Parts	Load JPG	<input checked="" type="checkbox"/>
25	27/04/18 09:13	Photographs of Damaged Parts	Load JPG	<input checked="" type="checkbox"/>
26	27/04/18 09:13	Photographs of Damaged Parts	Load JPG	<input checked="" type="checkbox"/>
27	27/04/18 09:13	Photographs of Damaged Parts	Load JPG	<input checked="" type="checkbox"/>
28	27/04/18 09:13	Photographs of Damaged Parts	Load JPG	<input checked="" type="checkbox"/>
29	27/04/18 09:13	Photographs of Damaged Parts	Load JPG	<input checked="" type="checkbox"/>
30	27/04/18 09:13	Photographs of Damaged Parts	Load JPG	<input checked="" type="checkbox"/>
31	27/04/18 09:13	Photographs of Damaged Parts	Load JPG	<input checked="" type="checkbox"/>

Assessment Reports			1 per page ▼	✓
No	Finalized On	MSIG Insurance (Singapore) Pte. Ltd. (HQ)	Thumbnail	Print
32	27/04/18 09:13	Photographs of Damaged Parts	 Load JPG	✓
33	27/04/18 09:13	Photographs of Damaged Parts	 Load JPG	✓
34	27/04/18 09:13	Photographs of Damaged Parts	 Load JPG	✓
35	27/04/18 09:13	Photographs of Damaged Parts	 Load JPG	✓
36	27/04/18 09:13	Photographs of Damaged Parts	 Load JPG	✓
37	27/04/18 09:13	Photographs of Damaged Parts	 Load JPG	✓
38	27/04/18 09:13	Photographs of Damaged Parts	 Load JPG	✓
39	27/04/18 09:13	Photographs of Damaged Parts	 Load JPG	✓
40	27/04/18 09:13	Photographs of Damaged Parts	 Load JPG	✓
41	27/04/18 09:13	Photographs of Damaged Parts	 Load JPG	✓
42	27/04/18 09:13	Photographs of Damaged Parts	 Load JPG	✓
43	27/04/18 09:13	Photographs of Damaged Parts	 Load JPG	✓
44	27/04/18 09:13	Photographs of Damaged Parts	 Load JPG	✓
45	27/04/18 09:13	Photographs of Damaged Parts	 Load JPG	✓
46	27/04/18 09:13	Photographs of Damaged Parts	 Load JPG	✓
47	27/04/18 09:13	Photographs of Damaged Parts	 Load JPG	✓
48	27/04/18 09:13	Photographs of Damaged Parts	 Load JPG	✓
49	27/04/18 09:13	Photographs of Damaged Parts	 Load JPG	✓
50	27/04/18 09:13	Photographs of Damaged Parts	 Load JPG	✓
51	27/04/18 09:13	Photographs of Damaged Parts	 Load JPG	✓
52	27/04/18 09:13	Photographs of Damaged Parts	 Load JPG	✓
53	27/04/18 09:13	Photographs of Damaged Parts	 Load JPG	✓
54	27/04/18 09:13	Photographs of Damaged Parts	 Load JPG	✓
55	27/04/18 09:13	Photographs of Damaged Parts	 Load JPG	✓
56	27/04/18 09:13	Photographs of Damaged Parts	 Load JPG	✓
57	27/04/18 09:13	Photographs of Damaged Parts	 Load JPG	✓
58	27/04/18 09:13	Photographs of Damaged Parts	 Load JPG	✓
59	27/04/18 09:15	Photo After Spray	 Load JPG	✓
60	27/04/18 09:15	Photo After Spray	 Load JPG	✓
61	27/04/18 09:15	Photo After Spray	 Load JPG	✓
62	27/04/18 09:15	Photo After Spray	 Load JPG	✓
63	27/04/18 09:15	Photo After Spray	 Load JPG	✓
64	27/04/18 09:15	Photo After Spray	 Load JPG	✓
65	27/04/18 09:15	Photo After Spray	 Load JPG	✓
66	27/04/18 09:15	Photo After Spray	 Load JPG	✓
Documentation			1 per page ▼	✓
No	Finalized On	MSIG Insurance (Singapore) Pte. Ltd. (HQ)	Thumbnail	Print
1	27/02/18 09:34	PRI	 Load PDF	

Documents Checklist

DOCUMENTS CHECKLIST

Reset

Save

Print

There are no document checklists configured.

Our Checklist Remarks - LKK Auto Consultants Pte Ltd (HQ)

Show Remarks To: ☐ Handling Insurer
Note: Remarks are private unless you show it to other parties.

LKK Auto Consultants Pte Ltd (Co.Reg.No:199607198R)

51 Ubi Ave 1 #01-25, Paya Ubi Industrial Park

Singapore 408933

Tel: 6256-3561 Fax: 6844-8805 Email: sur@lkkauto.com;assignments@lkkauto.com

VEHICLE DAMAGE INSPECTION REPORT

Our File No: CS3/MSG18003907/KBS2
Date: 03/05/2018

REFERENCE

Handling Insurer: MSIG Insurance (Singapore) Pte. Ltd. Policy No: MSD/VPCP/17-000625-00
Claimant Vehicle No : SJG9784G **Insured Vehicle No :** SJX977L
Date of Loss: 23/02/2018 **Nature of Claim:** TP **Claim No:** MSC/V/18-000288

DESCRIPTION & IDENTIFICATION OF VEHICLE

Reg No: **SJG9784G**
 Make & Model: TOYOTA VIOS, 1.5 G (A) Engine No: 1NZX784276
 Reg. Date: 23/07/2008 (Man. Year: 2008) Chassis No: MR053HY9305074214
 Colour: Metallic Black Odometer: 189248 km
 Engine Capacity: 1497 cc
 Market Value/New Car Price: N/A
 Sum Insured (S\$): **Market Value/New Car Price**

CONDITION OF VEHICLE AT THE TIME OF SURVEY

General Condition: Good Steering (Serviceable): Yes Footbrake (Serviceable): Yes
 Handbrake (Serviceable): Yes Engine Modification: No Pre-accident Condition:

CONDITION OF TYRES

Front Tyre Size: 195/55R15 Rear Tyre Size: 195/55R15
 Front Left Side: Hankook 3 mm Rear Left Side: Falken 3 mm
 Front Right Side: Hankook 3 mm Rear Right Side: Falken 3 mm

The above values represent the remaining tyre treads depth

COST OF CLAIMS	Repairer's	Adjuster's	Difference	Diff %
Parts	0.00	0.00	0.00	
Miscellaneous Items	0.00	0.00	0.00	
Labour	0.00	0.00	0.00	
Paintwork Labour	0.00	0.00	0.00	
Towing	0.00	0.00	0.00	
Nett Amount (S\$)	0.00	0.00	0.00	

INSPECTION

Date of Assignment: 27/02/2018
 Date Inspected: 28/02/2018 Inspected At: Ann Joo Motor Pte Ltd (HQ)
 Estimated Period of Repair: 0.0 days Blk 176 Sin Ming Drive #02-17, Singapore 575721
 Singapore 575721

Adjuster: KENNETH KONG**Manager:** CATHERINE CHONG KAI LING

NOTE: This report represents our findings at the time and place of inspection stated herein. Such inspection has been carried out to the best of our knowledge and ability but any other liability under any other circumstances is hereby expressly excluded.

5/3/2018

Adjuster Report

- A) THE INSPECTION WAS CONDUCTED ON A "WITHOUT PREJUDICE" BASIS.
- B) THE REPAIR ESTIMATE WAS NOT PRESENTED AT THE TIME OF INSPECTION.
THE REPAIRER WAS TOLD TO PREPARE THE ESTIMATE.
- C) ENCLOSED PLEASE FIND DAMAGED VEHICLE PHOTOGRAPHS.

THE ESTIMATED REPAIR COST OF THE DAMAGED VEHICLE IS IN THE REGION OF \$5,000.00 - \$7,000.00

REPAIR DETAILS

Reference

Part Source:	MRM-SG	Version: 1.0 (Last Synchronised: 27 Apr 2018)
Parts:	143	TOYOTA VIOS 1.5 G (A) (Catalogue:Merimen Singapore 1.0)
Labour:	Repairer's	(Price-denominated Standard List)
Print Code:	(Unsubmitted, no print-code for SJG9784G)	
Validity:	These estimates are valid only if they contain the print code (above) on all estimate pages, running page numbers with the END OF ESTIMATES marker on the last estimate page	
Further Info:	Items/values not in reference catalogue are prefixed with an asterisk *.	

Recommended Parts

There are no new parts selected.

Report was unsubmitted during this print-out.

Recommended Miscellaneous Items

There are no new miscellaneous items selected.

Recommended Labour

There are no labour items selected.

Report was unsubmitted during this print-out.

< END OF ESTIMATES >