

22/03/2012

ASS. REC. BY:

REF:

CS/MSG18003901/Rlvb<sup>94</sup>

Special Instruction:

## ASSIGNMENT (Office)

Date/Time: 26022018 5:48pm

Supervisor:

Merimen

From (Person):

Katherine Wang

of

MSTG

Bill to:

Estimated Cost:

OD / TP / WS / TP RES / OD RES / EVA / INV / MV / CS

To Inspect Vehicle No:

Airshow 318

Insured:

Tel:

9116 5600

at Workshop m/s

Performance

of

303 Alexandra Rd

Policy No:

29069451MTR

Claim No:

551528

Excess:

\$ 1000.00

Sum Insured:

D.O.A.

08/02/2018

Make of Veh:

(Client's Record)

CA / REV / REP. / REV 24 HRS 'wp'

H.O.D. Endorsement:

Date/Time:

26022018 11:49am

Person Contacted:

Caroline

Vehicle IN/OUT

Date/Time	Action/Instruction (✓) Estimate
	Airshow 318 - X
	SLV3723U - X
1/3/18	Send preli revised by merimen
7/3/18	@1115am Katherine Wang call up said TP convert to OD claim
13/3/18	Revert through Merimen; ask mandate

Page

REP:

# ASSIGNMENT

From \_\_\_\_\_ Date \_\_\_\_\_  
 Estimated Cost \_\_\_\_\_  
 OD / TP / WS / TP RES / OD RES / EVA / INV / MV \_\_\_\_\_  
 To inspect Vehicle No AIRSHOW 318  
 at/Workshop/mile 76 Performance  
 of \_\_\_\_\_  
 Insured MSH  
 Policy No \_\_\_\_\_  
 Claim No \_\_\_\_\_  
 Sum Insured \_\_\_\_\_ Excess \_\_\_\_\_  
 (Client's Record) \_\_\_\_\_  
 Make of Vehicle \_\_\_\_\_

(Policy Condition)

Remark: The veh had commenced its repairs at the time of inspection.



Bel. or Market Value \_\_\_\_\_  
 IDAC Accident Report \_\_\_\_\_ Consistent? Yes or No  
 G/A / PR Seen \_\_\_\_\_ Consistent? Yes or No  
 Est. Repairs \_\_\_\_\_ days Pass? Yes or No  
 Lum Sum \_\_\_\_\_ \$ Val? Yes or No

CA / REV / REP. / 24 HRS

Date \_\_\_\_\_ Person Contacted \_\_\_\_\_

Vehicle IN / OUT

Vehicle AIRSHOW 318 Reg \_\_\_\_\_  
 Type C M/Cycle Bus/Van/Lorry Taxi Prime Mover  
 Truck Trailer \_\_\_\_\_  
 Make B.M.W 520I  
 Colour Blue A/C Insured Std / NI / NA  
 So. Reading \_\_\_\_\_ T-Read Insured Std / NI / NA  
 Eng No \_\_\_\_\_  
 C/Nr WC08833  
 Gen. Cond. Good 2 Poor Burnt  
 Steering Order Jammed / Leaked / Burnt or  
 Brake Order Jammed / Leaked / Burnt or  
 Mod. Nil SR / STD A/Rum or  
 Tyre Size 245/45 R18  
 ES / DUN / EKNOVA / GY / FS / LZA / MIP / OHTS / PIR / SUMI  
 TOYO / YOKO or  
 Front 6 Rear 6  
 P.Ba 6 P.Ba 6  
 L.Ba 6 L.Ba 6  
 D.O.A. 08/02/18 D.O. 28/02/18  
 Surveyed at 76 Performance  
 Des. of Damages 2 Rear O/S / N/S / U/C Referred to

The U/C / Chassis frame / Body Structure affected due to collision

Date / Time Action / Instruction

13/3/18 Rece approved from Siew Wei by merimen  
 13/2/18 Informed Kevin c/A ex \$1000 by email  
 5/10/18 @ 335pm Kevin will check  
 9/10/18 @ 10am Kevin will check with Caroline

31/12/18 Final fig \$ 2342.05 confirmed by email (Ref 1029, 319)

RECEIVED 04 DEC 2018

Date/Time File Pass of ☐ Prel. Report  
☐ Final Report

Days Of Repair 3  
 Resurvey No. of Trip 1

Date/Time File Return of

3/12 - typist

Add Fee:

Site Insp: \$

Testing: \$

Tech: \$

Resurvey: \$

Survey Fee

Transportation

Labour

Tools

Other

TOTAL

Report Format:

LUKE SUM: 10

merimen

P/P \$2342.05

200

10

# Survey Department Check List (Case Handler)

Reference No. : CS/MSG/8003901/Rlvb  
Policy Type: OD / TP / TP RES / TL / EVA

**Admin (**

**Case Handler**

**Typist**

): Case handler to make sure all Information created by the assignment team are **ACCURATE**.

## (1) Office Assign Form

		Y-Date	N-Date	Y-Date	N-Date
C	Reference No.				
C	Customer Code	✓			
N	Assign From				
C	Assign Date				
C	Veh No (Inspected)	✓			
C	Veh No (Insured)	✓			
C	D.O.A	✓			
C	Policy No	✓			
C	Claim No	✓			
C	Insurance Authorisation (CA /REV/REP)	✓			
C	Report Type				
C	Weekend Charges	✓			
N	Survey held at/Repairer				
C	Excess	✓			

**Surveyor (**

): Case handler to make sure the surveyor completed all required information.

## (1) Assignment Form

C	Vehicle No	✓			
C	Regn Month/Year	✓			
N	Vehicle Type	✓			
N	Make & Model	✓			
C	Engine Capacity. (C.C)	✓			
N	Colour	✓			
C	Odometer. (Sp.Reading)	✓			
C	Chassis No	✓			
N	General Condition	✓			
N	Steering	✓			
N	Brake	✓			
N	Modification (Modi)	✓			
C	Tyre Size	✓			
N	Tyre Make	✓			
C	Tyre Balance	✓			
C	Date of Inspection	✓			
N	Survey held	✓			
N	Des.of Damages	✓			

## (2) System - (Views/Merimen)

C	Damaged Vehicle Photographs Uploaded	✓			
---	--------------------------------------	---	--	--	--

## (3) Workshop Estimate/Assignment Form

N	ALL Parts condition	✓			
C	Market Value for OD cases				
C	Estimate Repair Cost for PRI (RSI, TMI, MSIG)				
C	Days of repair	✓			
C	Finalised Amount	✓			
C	Re-inspection Cases to Finalize within 5 Days				

## (4) System - (Views/Merimen)

C	Resurvey photo Uploaded	✓			
---	-------------------------	---	--	--	--

Check By: VERON 3/12/18  
Case Handler Date

\*C: Critical \*N: Non-Critical



## LKK Auto Consultants Pte Ltd

51 Ubi Ave 1 #01-25 Paya Ubi Industrial Park, Singapore 408933

TEL: 6256 3561 FAX: 6256 4315

Reg. No: 199607198R GST Reg. No. 19-9607198-R

Affiliated to Federation Internationale Des Experts En Automobile			
MSG INSURANCE (SINGAPORE) PTE LTD		Ref : CS/MSG18003901/R1vb	
16 RAFFLES QUAY #24-01 HONG LEONG BLDG SINGAPORE 048581		Date : 28-02-2018	
Code : MSG			
<b>1. Policy Particulars :- THIRD PARTY CLAIM</b>			
Insured Veh.	SLV 3723U	Veh. Inspected	AIRSHOW318
Policy No.	29040254MCY	Coverage (\$)	0.00
Claim No.	550539	Excess (\$)	0.00
Assign From	MERIMEN (KATHERINE WONG)	Assign Date	26/02/2018
<b>2. Vehicle Particulars &amp; Condition</b>			
Make & Model		c.c	0
Engine No.	HIDDEN	Year of Reg.	
Chassis No.		Colour	
Odometer	-	Steering	
Brakes		Modification	
General			
<b>3. Conditions of Tyres</b>			
	Size	Make	Balance
R/H Front Tyre			mm
L/H Front Tyre			mm
R/H Rear Tyre			mm
L/H Rear Tyre			mm
<b>4. Description of Damages</b>			
<b>5. General Information</b>			
Accident Date	08/02/2018	Inspection Date	28/02/2018
Survey held at	PERFORMANCE MOTORS LTD 303 ALEXANDRA ROAD SINGAPORE 159941		
<b>5a. Remarks</b>			
A)THE INSPECTION WAS CONDUCTED ON A"WITHOUT PREJUDICE" BASIS. B)IN ACCORDANCE TO YOUR INSTRUCTIONS, WE HAVE NOT AUTHORISED REPAIRS.			

## ...CLAIM SUBFOLDER...(New Assignment)

## CLAIM SUBFOLDER TRACKING

Case	Notified	Est Submitted	Adj Assigned	Adj Rpt	Adj Submitted	Ins Auth'd	Status
Main	13 Feb 2018		13 Mar 2018 08:47 Assign				New Assignment Cancel Case

Main

Reference

Claim Details

Documents

Show All

## CLAIM SUBFOLDER DETAILS

Insured:	PERFORMANCE MOTORS LIMITED, Co. Reg. No.: 197401559W	[Created by insurer]	
Vehicle Reg. No.:	AIRSHOW318WC08833	Date of Loss:	08/02/2018 21:00 - :59
Claim Type:	OD / 551528	Policy/Cover Note No.:	29069451MTR (Comprehensive) Coverage: 31/01/2018 - 11/02/2018
		Excess:	S\$1,000.00
Repairer:	Performance Motors Limited (Alexandra) 303 Alexandra Road, Sime Darby Performance Centre, 159941 Alexandra - Tel: 63190172/63190174		
Handling Insurer:	MSIG Insurance (Singapore) Pte. Ltd. (HQ) - Tel: +65 6827 7888 ... [Handled by Winnie Chua Ping Ping - 6594 2556]		
Adjuster:	LKK Auto Consultants Pte Ltd (HQ) - Tel: 6256-3561 ... [Imm.Advice due 14/03/2018]		
Driver/Custodian:	MUHAMMAD SYAHRIL BIN SUHAINI (24 / Male), NRIC: S9325414G, Tel: +6591816194		
Adj Asg. Remarks:	Already surveyed under TP claim for 550539. OI reverted to OD claim. Please revert. Tks.		

## ASSOCIATED MAIL RECEIVED

There are no mail for this case.

View All

Compose Case Mail

## ALL ASSOCIATED TASKS

Due Date	Priority	Type	Task Group	Subject	Handler	Assigned By	Completed On	Created On	Complete
No results.									

## ...CLAIM SUBFOLDER...(New Assignment)

### CLAIM SUBFOLDER TRACKING

Case	Notified	Est Submitted	Adj Assigned	Adj Rpt	Adj Submitted	Ins Auth'd	Status
Main	13 Feb 2018		26 Feb 2018 17:48 <a href="#">Assign</a>				<b>New Assignment</b> <a href="#">Cancel Case</a>

Main

Reference

Claim Details

Documents

[Show All](#)

### CLAIM SUBFOLDER DETAILS

Insured:	Performance Motors Limited, Co. Reg. No.: 197401559W	[Created by insurer]
Main Claimant:	PERFORMANCE MOTORS LIMITED, Co. Reg. No.: 197401559W	
Vehicle Reg. No.:	AIRSHOW318	
Claim Type:	TP / 550539	Date of Loss: 08/02/2018 21:00 - :59
Vehicle Reg. No. (Insured):	SLV3723U	Policy/Cover Note No.: 29040254MCY Coverage: 01/10/2017 - 30/09/2018
Repairer:	Performance Motors Limited (Alexandra) 303 Alexandra Road, Sime Darby Performance Centre, 159941 Alexandra - Tel: 63190172/63190174	Policy No. (Claimant): Excess:
Handling Insurer:	MSIG Insurance (Singapore) Pte. Ltd. (HQ) - Tel: +65 6827 7888 ... [Handled by Katherine Wong Chew Shong - 6594 2544]	
Adjuster:	LKK Auto Consultants Pte Ltd (HQ) - Tel: 6256-3561 ...	[Imm.Advice due 27/02/2018]
Driver/Custodian (Insured):	MOHAMED MUBARAQ S/O CHAMANDRA ()	

### ASSOCIATED MAIL RECEIVED

There are no mail for this case.

[View All](#)[Compose Case Mail](#)

### ALL ASSOCIATED TASKS

Due Date	Priority	Type	Task Group	Subject	Handler	Assigned By	Completed On	Created On	Done?
No results.									

[View All](#)[Search Tasks](#)[Create New Task](#)[Complete](#)

9.15am  
xant

28/02/2018 @ 1149am

Carline veh in

Rasul

## View Received Message

This mail is associated with :

**\*AIRSHOW318WC08833 (551528)**

OD

Feb 8 2018 9:00PM

[PERFORMANCE MOTORS LIMITED]

Performance Motors Limited

[Reply](#)[Reply All](#)[Mark as Unread](#)[Print Message](#)[Delete Message](#)[Forward](#)

**From** MSIG Insurance (Singapore) Pte. Ltd. (MSIG\_SG), sent on 03/12/2018 17:04 PM.

**To** LKK\_HQ

**Subject** Alert - Adj Mandate Approved (S\$2342.05) - AIRSHOW318WC08833 - Claim Handler: Winnie Chua Ping Ping

Approved:2342.05:a lf c

### DOCUMENTS SUMMARY

There are no documents.



**LKK Auto Consultants Pte Ltd** (Co.Reg.No:199607198R)

51 Ubi Ave 1 #01-25, Paya Ubi Industrial Park

Singapore 408933

Tel: 6256-3561 Fax: 6844-8805 Email: sur@lkkauto.com;assignments@lkkauto.com

To: MSIG Insurance (Singapore) Pte. Ltd.  
4 Shenton Way  
#21-01 SGX Centre 2  
Singapore 068807

From: LKK Auto Consultants Pte Ltd  
51 Ubi Ave 1 #01-25  
Paya Ubi Industrial Park  
Singapore 408933

Attn: Winnie Chua Ping Ping

Date: 28 Nov 2018

**Preliminary Advice**

Vehicle No	: AIRSHOW318WC08833	Accident Date	: 08/02/2018
Make	: BMW 520I	Policy No.	: 29069451MTR
Assignment Date	: 13/03/2018	Excess	: S\$1,000.00
Date of Inspection	: 28/02/2018	Est. Duration of Repair	: 3.00
Inspection At	: PERFORMANCE MOTORS LIMITED (ALEXANDRA) 303 ALEXANDRA ROAD, SIME DARBY PERFORMANCE CENTRE SINGAPORE 159941		

**Point of Impact / General Description of Damages**

The vehicle sustained impact / damages front portion and parts claimed are consistent to the accident.

Repairer's Estimate (Gross)	:S\$	3,371.05	(incl.supplementary \$333.05)
Revised Amount	:S\$	2,342.05	(incl.supplementary \$333.05)
Check Items (Estimated)	:S\$	0.00	
Total	:S\$	2,342.05	

Lump Sum Repair	:S\$	
-----------------	------	--

**Total Loss Consideration**

New for Old Value	:S\$	
Pre-Accident Value	:S\$	
COE / PARF Rebate	:S\$	
Salvage Value	:S\$	
Margin for Repair	:S\$	

**Remarks**

( X ) The vehicle is economical for repair.

( ) The above survey was conducted on a 'without prejudice' basis.



**Veron Chen (LKKAuto)**

---

**From:** Veron Chen (LKKAuto)  
**Sent:** Tuesday, 13 March 2018 4:14 PM  
**To:** 'kevin.leong.waikit@simedarby.com.sg'; SUR  
**Subject:** AIRSHOW 318 -DOA: 8/2/2018 (MSIG OD)

Dear Kevin,

As instructed by our client MSIG , please proceed to repair the insured vehicle **AIRSHOW 318 (Excess \$1000/-)**.

If there are any check items or supplementary items please inform our office's Assignment Team at Tel: 6741 8434 to arrange our surveyor for inspection.

All supplementary items and unconfirm items are subjected to further approval from insurance company before completion of the repair.

\*Our client reserve their right **not to pay** if there is no valid approval obtained before repair.

Best Regards,

**Veron Chen** | Case Handler

**LKK Auto Consultants Pte Ltd**

Phone: 6256-3561 | email :sur@lkkauto.com | fax: 6256-4315

Blk 51, Paya Ubi Industrial Park, Ubi Avenue 1, #02-25 | S(408933)

## View Received Message

This mail is associated with :

**\*AIRSHOW318WC08833 (551528)**

OD

Feb 8 2018 9:00PM

[PERFORMANCE MOTORS LIMITED]

Performance Motors Limited

[Reply](#)[Reply All](#)[Mark as Unread](#)[Print Message](#)[Delete Message](#)[Forward](#)

**From** MSIG Insurance (Singapore) Pte. Ltd. (MSIG\_SG), sent on 13/03/2018 16:03 PM.  
**To** LKK\_HQ  
**Subject** Alert - Adj Mandate Approved (S\$1974.00) - AIRSHOW318WC08833 - Claim Handler: Winnie Chua Ping Ping

Approved:1974.00:a if c

### DOCUMENTS SUMMARY

There are no documents.

**LKK Auto Consultants Pte Ltd** (Co.Reg.No:199607198R)

51 Ubi Ave 1 #01-25, Paya Ubi Industrial Park

Singapore 408933

Tel: 6256-3561 Fax: 6844-8805 Email: sur@lkkauto.com;assignments@lkkauto.com

To:	MSIG Insurance (Singapore) Pte. Ltd. 4 Shenton Way #21-01 SGX Centre 2 Singapore 068807	From:	LKK Auto Consultants Pte Ltd 51 Ubi Ave 1 #01-25 Paya Ubi Industrial Park Singapore 408933
Attn:	Katherine Wong Chew Shong	Date:	01 Mar 2018
<b><u>Preliminary Advice</u></b>			

Insured Vehicle No	: SLV3723U	Accident Date	: 08/02/2018
TP Vehicle No	: AIRSHOW318	Assignment Date	: 26/02/2018
Make	: BMW 520i	Est. Duration of Repair	: 3.00
Date of Inspection	: 28/02/2018		
Inspection At	: PERFORMANCE MOTORS LIMITED (ALEXANDRA) 303 ALEXANDRA ROAD, SIME DARBY PERFORMANCE CENTRE SINGAPORE 159941		

**Point of Impact / General Description of Damages**

The vehicle sustained impact / damages front portion and parts claimed are consistent to the accident.

Repairer's Estimate (Gross)	:S\$	3,038.00
Revised Amount	:S\$	1,974.00
Check Items (Estimated)	:S\$	83.00
Total	:S\$	2,057.00
Lump Sum Repair	:S\$	

**Total Loss Consideration**

New for Old Value	:S\$	
Pre-Accident Value	:S\$	
COE / PARF Rebate	:S\$	
Salvage Value	:S\$	
Margin for Repair	:S\$	

**Remarks**

<input type="checkbox"/>	The vehicle is economical/not economical for repair.
<input checked="" type="checkbox"/>	The above survey was conducted on a 'without prejudice' basis.

# LKK Auto Consultants Pte Ltd (Co.Reg.No:199607198R)

51 Ubi Ave 1 #01-25, Paya Ubi Industrial Park

Singapore 408933

Tel: 6256-3561 Fax: 6844-8805 Email: sur@lkkauto.com;assignments@lkkauto.com

To: MSIG Insurance (Singapore) Pte. Ltd.  
4 Shenton Way  
#21-01 SGX Centre 2  
Singapore 068807

From: LKK Auto Consultants Pte Ltd  
51 Ubi Ave 1 #01-25  
Paya Ubi Industrial Park  
Singapore 408933

Attn: Winnie Chua Ping Ping

Date: 13 Mar 2018

## **Preliminary Advice**

Vehicle No	: AIRSHOW318WC08833	Accident Date	: 08/02/2018
Make	: BMW 520I	Policy No.	: 29069451MTR
Assignment Date	: 13/03/2018	Excess	: S\$1,000.00
Date of Inspection	: 28/02/2018	Est. Duration of Repair	: 3.00
Inspection At	: PERFORMANCE MOTORS LIMITED (ALEXANDRA) 303 ALEXANDRA ROAD, SIME DARBY PERFORMANCE CENTRE SINGAPORE 159941		

## **Point of Impact / General Description of Damages**

The vehicle sustained impact / damages front portion and parts claimed are consistent to the accident.

Repairer's Estimate (Gross)	:S\$	3,038.00
Revised Amount	:S\$	1,974.00
Check Items (Estimated)	:S\$	83.00
Total	:S\$	2,057.00
Lump Sum Repair	:S\$	

## **Total Loss Consideration**

New for Old Value	:S\$
Pre-Accident Value	:S\$ NOT ADVISED
COE / PARF Rebate	:S\$
Salvage Value	:S\$
Margin for Repair	:S\$

## **Remarks**

- ( X ) The vehicle is economical for repair.
- ( X ) The above survey was conducted on a 'without prejudice' basis. We have not authorise repair.

## SINGAPORE ACCIDENT STATEMENT

### IMPORTANT NOTICE

1. Please report correctly the details of the accident to speed up the claims process.
2. This Form must be completed by the Policyholder and/or the Authorised Driver.
3. Information provided must be as truthful and accurate as possible. Any wilful misrepresentation or withholding of material facts may allow insurance companies to repudiate policy ability.
4. The issue and acceptance of this Form by insurance companies is not an admission of policy liability on the part of the insurance companies.
5. Any false reporting may be referred to the Police for investigation.
6. This report will be forwarded by the insurers of the GIA Records Management Centre established by the General Insurance Association of Singapore (GIA) for archiving and that copies of this report will, for a fee, be made available upon application by interested parties.
7. By the lodgement of this report to the insurers, you hereby consent to the archiving of this report at the centre and to copies of the report being made available aforesaid.

### ACCIDENT STATEMENT

Date Of Report	13/02/2018 16:18
Date Of Accident	08/02/2018 21:00
Exact Location Of Accident	ESPLANADE B1 CARPARK
Country/State of Loss	SINGAPORE

### DETAILS OF OWN VEHICLE

Vehicle Registration Number	AIRSHOW318
<b>Insured/Policyholder</b>	
Name Of Registered Owner	PERFORMANCE MOTORS LIMITED
Co Reg No	197401559W
Email Address	NOEMAIL
Mobile Phone No	
Alternative Phone No	OFFICE-91816194

### Vehicle Particulars

Manufacturer	BMW
Model	520 WC08833
Exact Purpose for which vehicle was being used at time of accident	OTHER-AIRSHOW
Are you claiming under your own insurance policy for repair to your vehicle?	NO
If No, Please state action to be taken	THIRD PARTY
Vehicle Category	PRIVATE CAR

### Insurance Company

Name of Insurance Company	MSIG INSURANCE (SINGAPORE) PTE. LTD.
Type Of Coverage	COMPREHENSIVE
Fleet Policy	YES
Policy Number	121482
Cover Note Number	

### Driver

Name of Driver	MUHAMMAD SYAHRIL BIN SUHAINI
NRIC No	S9325414G
Date Of Birth	20/07/1993
Occupation	INDOOR
Date Of Driving Pass	23/02/2012
Driving Experience	5 YEARS AND 11 MONTHS
Gender	MALE
Mobile Number	(LOCAL) +65-91816194
Fax Number	
Contact Number	
EEmail Address	SYAHRILXCIII@GMAIL.COM

Address	15 TAMPINES AVE 8 #01-23
Postcode	529601
Was driver an employee of the Insured's Company	YES
If No, Relationship of the Driver with the Insured	
Vehicle Registration Number of Driver's Own Vehicle	-
	-
	-
Insurance Company of Driver's Own Vehicle	-
	-
	-

### General Information of the Accident

Type Of Accident	COLLISION - HEAD TO REAR
Weather Conditions	CLEAR
Road Surface	DRY

### Other Information

Was any foreign vehicle involved in this accident?	NO
Number of vehicles involved in the accident	
Was any body injured in the Accident?	NO
Was any injured conveyed to hospital by ambulance?	NO
Was any other material or property damaged?	YES
I have been approached by unknown person(s) soliciting/offering accident claims assistance.	NO
Number of Passengers (Including Driver)	1

### Details of Police Action

Was the accident reported to the police?	NO
If Yes, Please state which Police Station	
Was notice of intended Prosecution given?	NO
If Yes, against whom?	

### Circumstances of Accident

REFER TO ATTACH.

### Attachment(s)

Are accident photos available for attachment?	YES
Was there any video captured by Car Camera?	NO
Was there any audio recorded?	NO

### DETAILS OF OTHER VEHICLE PROPERTY 1

Vehicle Registration Number	SLV3723U
Vehicle Make/Model/Colour	318I ORANGE
Details Of Properties	
Vehicle Category	PRIVATE CAR
Name of Driver	MOHAMED MUBARAQ S/O CHAMANDRA
NRIC/Passport Number	
Contact Number	83362833
Address	32 CHAI CHEE AVE
Postcode	461032
Insurance Company Name	MSIG INSURANCE (SINGAPORE) PTE. LTD.
Nature Of Damage	
No. Of Passenger (Including Driver)	

**SKETCH PLAN**

**IMPORTANT NOTICE**

1. Please report correctly the details of the accident to speed up the claims process.
2. This Form must be completed by the Policyholder and/or the Authorised Driver.
3. Information provided must be as truthful and accurate as possible. Any wilful misrepresentation or withholding of material facts may allow insurance companies to repudiate policy liability.
4. The issue and acceptance of this Form by insurance companies is not an admission of policy liability on the part of the insurance companies.
5. Any false reporting may be referred to the Police for investigation.
6. The report will be forwarded by the insurers of the GIA Records Management Centre established by the General Insurance Association of Singapore (GIA) for archiving and that copies of this report will for a fee be made available upon application by interested parties.
7. By the lodgment of this report to the insurers, you hereby consent to the archiving of this report at the centre and to copies of the report being made available aforesaid.
8. **Consent under the Personal Data Protection Act (PDPA)**

I understand, acknowledge, agree and consent that:

- (a) My insurer, my workshop and the General Insurance Association of Singapore ("GIA") may/are permitted to collect, use, disclose and/or process my personal data/personal information set out in this [form] and any other personal information provided by me or possessed by my insurer (collectively the "Personal Information") and disclose and transfer such Personal Information to all insurer(s) who have insured vehicle(s) involved in this accident (all insurer(s) who have insured vehicle(s) involved in this accident shall be collectively referred to as the "Insurers"), the Insurers' lawyers/law firms, the Monetary Authority of Singapore and any relevant government agency/authority (such as the police), for the purpose(s) of:
  - (i) processing, handling and/or dealing with my claims including the settlement of the claims and any necessary investigations relating to the claims;
  - (ii) investigating the accident and/or my claims;
  - (iii) carrying out and/or dealing with my instructions or responding to any enquiries by me;
  - (iv) administering my claims (including the mailing of correspondence, statements, invoices, reports or notices to me, which could involve disclosure of certain personal data about me to bring about delivery of the same as well as on the external cover of envelopes/mail packages); and/or
  - (v) complying with applicable law in administering, processing, handling and/or dealing with my claims (collectively the "Purposes")
- (b) all insurer(s) who have insured vehicle(s) involved in this accident and the Insurers' lawyers/law firms, may/are permitted to collect, use, disclose and/or process my Personal Information for one or more of the above Purposes; and
- (c) my Personal Information may/can be disclosed by any of the Insurers and/or GIA to their third party service providers or agents (including their lawyers/law firms), which may be sited outside of Singapore, for one or more of the above Purposes.
- (d) my Personal Information will also be collected and used to compile claims history for the purpose of fraud detection, investigation and management in present and all future claims.
- (e) the information so collected under (d) above may be shared / disclosed:
  - (i) to all insurers and/or any other third parties that assist in evaluating, investigating, controlling or managing fraud, regulators, law enforcement and government agencies as reasonably required for the purposes stated, or
  - (ii) for complying with requirements under any regulations, laws or court orders.

Policyholder's Signature  
Date & Time:

Driver's Signature  
(If driver is not the policyholder)  
Date & Time:

Reporting Centre Personnel's Signature  
Name:  
NRIC/FIN No.:



# Sketch Plan Pg. 2

## SKETCH PLAN

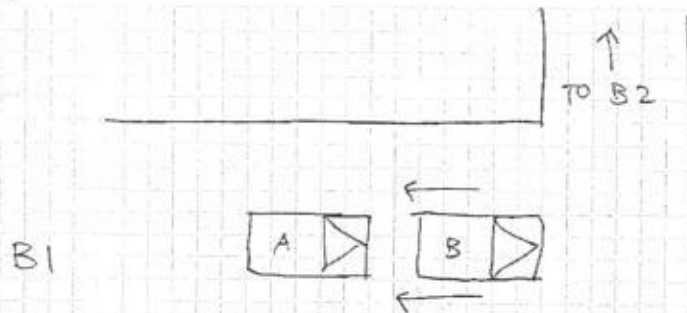

A - AIRSTOW 318 / WC08833  
B - SLV3723U / NU81687

## DESCRIBE CIRCUMSTANCES OF THE ACCIDENT

As I was following my partner whilst driving, he stopped and reversed into my front. I stopped at a safe distance. It happened at B1 Esplanade, pillar 67. My vehicle was stationary. He misjudged the distance thus he hit into my front.

## DECLARATION

I/We declare the foregoing particulars are true in every respect.

Policyholder's Signature  
Date & Time:

Driver's Signature  
(If driver is not the policyholder)  
Date & Time:

Reporting Centre Personnel's Signature  
Name:  
NRIC/FIN No.:

## Performance Motors Limited

A member of the Sime Darby Group

Co. Reg. No. 197401559W GST Reg. No M2-0020081-X

303, Alexandra Road  
Sime Darby Performance Centre  
Singapore 159941Tel. 63190100 (Sales & Admin)  
63190111 (AfterSales)  
Fax. 64747770280, Kampong Arang Road  
East Coast Centre  
Singapore 438180Tel. 63190888 (AfterSales)  
Fax. 63449773315, Alexandra Road  
Sime Darby Business Centre  
Singapore 159944Tel. 63190528 (AfterSales)  
63190533/530 (Motorrad)  
Fax. 64796601 (AfterSales)  
64796624 (Motorrad)

Car In

GST REG. NO : M2 - 0020081 - X

## ESTIMATE

26 FEB 2018

Estimate No. : b1 46039  
Date Estimated : 26/02/2018  
Prepared By : Kevin Leong Wai Kit

Page No. : 1 of 1

- ESTIMATE REPAIR FOR -  
MSIG Insurance (S) Pte Ltd  
4 Shenton Way  
#21-01 SGX Centre 2

Singapore 068807

- ACCOUNT - 66  
MSIG Insurance (S) Pte Ltd  
4 Shenton Way  
#21-01 SGX Centre 2  
Singapore 068807

REGN. NO.	CHASSIS NO.	REGN. DATE	MODEL	MILEAGE
	WC08833		520iA	0

## DESCRIPTION

To repair on front bumper assembly &amp; replace necessary attachments on front bumper cause by attachments.

✓ 850 1,700.00

Painting on front bumper assembly

✓ 934 1,038.00

To check electrical wiring systems at the front section for proper function

✓ 150 171.00

To supply front emboss number plate. (frame only)

35 price? ✓ 83.00

Sundries.

✓ 40.00

Total Labour 1: 3,038.00

LKK Auto Consultants hence notify  
the Repairer of the following:

- To resurvey before/after spray painting
- To display damaged part(s) during resurvey
- Parts prices are subject to confirmation
- Third party survey is on a "Without Prejudice" basis
- No illegal modification(s) is allowed

• Supplementary item(s) must be resurveyed and  
is subject to final approval from Insurance Company

Acknowledged by Repairer

Signature:

Date:

Claims OD / 3rd Party / Uninsured Losses / Direct Settlement

Regn No. \_\_\_\_\_ Claim No. \_\_\_\_\_

Date &amp; Time 28/02/18 @ 1420 Expires \$5 \_\_\_\_\_

Surveyor's Name RASUL Sign \_\_\_\_\_

Surveyor's Tel 90010068 Authorised Yes / No \_\_\_\_\_

Authorised Date \_\_\_\_\_ Time \_\_\_\_\_

RESURVEY PARTS PHOTO BY SURVEYOR Yes / No \_\_\_\_\_

Surveyor's E-mail \_\_\_\_\_

No. of Working Days Required 3 days

3371.05

Labour 1	:	3,038.00
Parts	:	0.00
Labour 2	:	0.00
Excess	:	0.00
Total GST @ 7%	:	212.66
Grand Total	:	3,250.66

\*\* THIS ESTIMATE IS VALID FOR A PERIOD OF 30 DAYS ONLY\*\*

\*\* PRICE FOR PARTS ARE SUBJECTED TO CHANGE WITHOUT PRIOR NOTICE \*\*

# Performance Motors Limited

A member of the Sime Darby Group  
Co. Reg. No. 197401559W, GST Reg. No. M2-0020081-X



## SUPPLEMENTARY

Estimate No. : b1 46039  
Date Estimated : 26/02/2018  
Prepared By : Kevin Leong Wai Kit

Page No. :

REPAIR FOR -  
Cheong Geok Meng  
25A Jalan Gelegar

- ACCOUNT - 66  
MSIG Insurance (S) Pte Ltd  
4 Shenton Way  
#21-01 SGX Centre 2  
Singapore 068807

Singapore 739801

REGN NO	CHASSIS NO	REGN DATE	MODEL	M LEAGE
	WC08833	27/03/2018	520iA	0

DESCRIPTION	ORIGINAL PRICE	DISC. %	NETT
-------------	----------------	---------	------

DESCRIPTION	UNIT PRICE	QTY	DISC. %	NETT
# IMPACT ABSORBER TOP	58.75	1.00		58.75
# ADJUSTMENT ELEMENT	5.95	1.00		5.95
# AIR FLAPS TOP	268.35	1.00		268.35

CRA -  
na -  
CRA -

Total Labour :	
Total Parts :	333.05
Total Labour & Parts :	333.05

# Performance Motors Limited

A member of the Sime Darby Group  
Co. Reg. No. 197401559W, GST Reg. No. M2-0020081-X



## FINAL REPORT

Estimate No. : b1 46039  
Date Estimated : 26/02/2018  
Prepared By : Kevin Leong Wai Kit

Page No. :

REPAIR FOR -  
Cheong Geok Meng  
25A Jalan Gelegar

- ACCOUNT - 66  
MSIG Insurance (S) Pte Ltd  
4 Shenton Way  
#21-01 SGX Centre 2  
Singapore 068807

Singapore 739801

REGN NO	CHASSIS NO	REGN DATE	MODEL	MILEAGE
	WC08833	27/03/2018	520iA	0
DESCRIPTION	ORIGINAL PRICE	DISC. %	NETT	
To replace top air flap and attachments include making good the front bumper and knocking out dents caused by the accident	850.00		850.00	
To spray paint front bumper	934.00		934.00	
To check electrical wiring systems at the front section for proper function	150.00		150.00	
To supply front emboss number plate (Bracket only)	35.00		35.00	
Sundries.	40.00		40.00	

DESCRIPTION	UNIT PRICE	QTY	DISC. %	NETT
# IMPACT ABSORBER TOP	58.75	1.00		58.75
# ADJUSTMENT ELEMENT	5.95	1.00		5.95
# AIR FLAPS TOP	268.35	1.00		268.35

### # SUPPLEMENTARY ITEMS

Total Labour :	2,009.00
Total Parts :	333.05
Total Labour & Parts :	2,342.05
Deduction for Excess :	1,000.00
Total Repair Costs less Excess:	1,342.05
GST @7%:	93.94
Grand Total :	1,435.99

## Veron Chen (LKKAuto)

---

**From:** Veron Chen (LKKAuto)  
**Sent:** Monday, 3 December 2018 5:16 PM  
**To:** 'Keith Leo Chi Yung'; PBSP; Rasul (LKKAuto); SUR  
**Subject:** RE: FINAL REPORT / WC08833

Dear Caroline,

Confirmed amount \$2,342.05 before excess \$1000 and GST

Repair days: 3 days

Best Regards,

**Veron Chen** | Case Handler

**LKK Auto Consultants Pte Ltd**

Phone: 6256-3561 | email :sur@lkkauto.com | fax: 6256-4315

Blk 51, Paya Ubi Industrial Park, Ubi Avenue 1, #02-25 | S(408933)

---

**From:** Keith Leo Chi Yung <keith.leo.chiyung@sime-darby.com.sg>  
**Sent:** Tuesday, 27 November 2018 3:44 PM  
**To:** PBSP <pml-pbsp@sime-darby.com.sg>; Rasul (LKKAuto) <Rasul@lkkauto.com>  
**Cc:** Veron Chen (LKKAuto) <veronchen@lkkauto.com>  
**Subject:** RE: FINAL REPORT / WC08833

As requested

Warm Regards

Keith Leo  
Body & Paint  
DDI: 6319 0172  
FAX: 6479 4601



"This electronic mail content and any accompanying attachments ("the Message") is intended only for the named addressee ("the Recipient") and may contain information that is confidential, privileged and/or proprietary to the Sime Darby group of companies ("Sime Darby") and/or protected under applicable laws. If you are not the intended Recipient, you are strictly prohibited from using, disseminating, forwarding and/or printing the Message. Please notify the sender immediately by return e-mail and permanently delete all copies of the Message. Sime Darby disclaims all liability for any error, loss or damage arising from the Message being infected by computer virus or other malicious software. Any views and/or opinions expressed in the Message are solely those of the author's and do not necessarily represent those of Sime Darby's."

---

**From:** PBSP  
**Sent:** Monday, 26 November, 2018 3:35 PM  
**To:** Rasul (LKKAUTO) <[Rasul@lkkauto.com](mailto:Rasul@lkkauto.com)>; Keith Leo Chi Yung <[keith.leo.chiyung@simedarby.com.sg](mailto:keith.leo.chiyung@simedarby.com.sg)>  
**Cc:** Veron Chen (LKKAUTO) <[veronchen@lkkauto.com](mailto:veronchen@lkkauto.com)>  
**Subject:** Re: FINAL REPORT / WC08833

Dear Keith - Gentle reminder

---

**From:** PBSP  
**Sent:** Friday, 16 November 2018 5:13:00 PM  
**To:** Rasul (LKKAUTO); Keith Leo Chi Yung  
**Cc:** Veron Chen (LKKAUTO)  
**Subject:** Re: FINAL REPORT / WC08833

Dear Keith

Please assist to send photographs to surveyor.

Thank you.

Regards,  
Caroline

---

**From:** Rasul (LKKAUTO) <[Rasul@lkkauto.com](mailto:Rasul@lkkauto.com)>  
**Sent:** Wednesday, 14 November 2018 3:22:20 PM  
**To:** PBSP  
**Cc:** Veron Chen (LKKAUTO)  
**Subject:** RE: FINAL REPORT / WC08833

Hi Caroline,

Kindly forward to me the supplementary damage photos

Best Regards,

**Rasul** | Assessor

**LKK Auto Consultants Pte Ltd**

Phone: 6256-3561 | email: [Rasul@lkkauto.com](mailto:Rasul@lkkauto.com) | fax: 6841-4315

Blk 51, Paya Ubi Industrial Park, Ubi Avenue 1, #02-25 | S(408933)



Auto  
Consultants  
Pte Ltd

*Save the Earth. Print only when necessary.*

---

**From:** PBSP [<mailto:pml-pbsp@simedarby.com.sg>]  
**Sent:** Monday, 12 November, 2018 5:41 PM  
**To:** Rasul (LKKAUTO); SUR  
**Subject:** FINAL REPORT / WC08833

Dear Rasul

We refer to the above and attached Final Report.

Please confirm COR as follows:

Total Labour : 2,009.00

Total Parts : 333.05

Total Labour & Parts : 2,342.05

Repair days: 3

Thank you.

Regards,

Caroline

C/o Performance Motors Limited - Body and Paint

303 Alexandra Road Singapore 159941

DID: 6319 0174 Fax: 6479 4601

"This electronic mail content and any accompanying attachments ("the Message") is intended only for the named addressee ("the Recipient") and may contain information that is confidential, privileged and/or proprietary to the Sime Darby group of companies ("Sime Darby") and/or protected under applicable laws. If you are not the intended Recipient, you are strictly prohibited from using, disseminating, forwarding and/or printing the Message. Please notify the sender immediately by return e-mail and permanently delete all copies of the Message. Sime Darby disclaims all liability for any error, loss or damage arising from the Message being infected by computer virus or other malicious software. Any views and/or opinions expressed in the Message are solely those of the author's and do not necessarily represent those of Sime Darby's."



## ...CLAIM SUBFOLDER...(Pending for Survey Report)

### CLAIM SUBFOLDER TRACKING

Case	Notified	Est Submitted	Adj Assigned	Adj Rpt	Adj Submitted	Ins Auth'd	Status
Main	13 Feb 2018		13 Mar 2018 08:47 <a href="#">Edit Adj Rpt</a>	<b>S\$2,342.05</b> <a href="#">Edit Estimates</a>	<b>S\$2,342.05</b> <a href="#">View Rpt</a>		<b>Pending for Survey Report</b> <a href="#">Cancel Case</a>

Main

Reference

Claim Details

Documents

[Show All](#)

### CLAIM SUBFOLDER DETAILS

[Created by insurer]

Insured:	<b>PERFORMANCE MOTORS LIMITED</b> , Co. Reg. No.: 197401559W		
Vehicle Reg. No.:	<b>AIRSHOW318WC08833</b>	Date of Loss:	08/02/2018 21:00 - :59 [337 Months and 7 Days From LTA Reg Date (Man Yr)]
Claim Type:	<b>OD / 551528</b>	Policy/Cover Note No.:	29069451MTR (Comprehensive) Coverage: 31/01/2018 - 11/02/2018
		Excess:	S\$1,000.00
Repairer:	<b>Performance Motors Limited (Alexandra)</b> 303 Alexandra Road, Sime Darby Performance Centre, 159941 Alexandra - Tel: 63190172/63190174		
Handling Insurer:	<b>MSIG Insurance (Singapore) Pte. Ltd. (HQ)</b> - Tel: +65 6827 7888 ... [Handled by <b>Winnie Chua Ping Ping</b> - 6594 2556]		
Adjuster:	<b>LKK Auto Consultants Pte Ltd (HQ)</b> - Tel: 6256-3561 ... [Handled by <b>MOHD RASUL</b> ] ... [Final Rpt due 12/04/2018]		
Driver/Custodian:	MUHAMMAD SYAHRIL BIN SUHAINI (24 / Male), NRIC: S9325414G, Tel: +6591816194		
Adj Asg. Remarks:	Already surveyed under TP claim for 550539. OI reverted to OD claim. Please revert. Tks.		

### ASSOCIATED MAIL RECEIVED

[View All](#)[Compose Case Mail](#)

- MSIG\_SG (03/12/2018): Alert - Adj Mandate Approved (S\$2342.05) - AIRSHOW318WC08833 - Claim Handler: Wi...
- MSIG\_SG (13/03/2018): Alert - Adj Mandate Approved (S\$1974.00) - AIRSHOW318WC08833 - Claim Handler: Wi...

### ALL ASSOCIATED TASKS

[View All](#)[Search Tasks](#)[Create New Task](#)[Complete](#)

Due Date	Priority	Type	Task Group	Subject	Handler	Assigned By	Completed On	Created On	Done?
No results.									



## Claim Documents

\*AIRSHOW318WC08833 (551528)  
OD  
Feb 8 2018 9:00PM  
[PERFORMANCE MOTORS LIMITED]  
Performance Motors Limited

[Upload Documents](#)
[Upload Photos](#)
[Compose New Letter](#)

[View](#)
[View in Browser](#)

Assessment Reports			1 per page	<input checked="" type="checkbox"/>
No	Finalized On	Performance Motors Limited (Alexandra)	Thumbnail	Print
1	13/02/18 16:43	<b>Accident Statement</b>	Load HTM	
2	07/03/18 10:19	<b>Addendum Sheet</b>	Load TIF	
3	07/03/18 10:20	<b>Accident Statement Addm. #1</b>	Load HTM	
No	Finalized On	LKK Auto Consultants Pte Ltd (HQ)	Thumbnail	Print
1	13/03/18 09:32	<b>Adjuster Immediate Advice</b>	Load HTM	
2	28/11/18 10:02	<b>Adjuster Immediate Advice</b>	Load HTM	
Photos/Images			3 per page	<input checked="" type="checkbox"/>
No	Finalized On	Performance Motors Limited (Alexandra)	Thumbnail	Print
1	13/02/18 16:26	<b>Accident Photo</b> [Linked Accident Report Documents]	Load JPG	<input checked="" type="checkbox"/>
2	13/02/18 16:26	<b>Accident Photo</b> [Linked Accident Report Documents]	Load JPG	<input checked="" type="checkbox"/>
3	13/02/18 16:26	<b>Accident Photo</b> [Linked Accident Report Documents]	Load JPG	<input checked="" type="checkbox"/>
4	13/02/18 16:26	<b>Accident Photo</b> [Linked Accident Report Documents]	Load JPG	<input checked="" type="checkbox"/>
5	13/02/18 16:26	<b>Accident Photo</b> [Linked Accident Report Documents]	Load JPG	<input checked="" type="checkbox"/>
6	13/02/18 16:26	<b>Accident Photo</b> [Linked Accident Report Documents]	Load JPG	<input checked="" type="checkbox"/>
7	13/02/18 16:26	<b>Accident Photo</b> [Linked Accident Report Documents]	Load JPG	<input checked="" type="checkbox"/>
8	13/02/18 16:26	<b>Accident Photo</b> [Linked Accident Report Documents]	Load JPG	<input checked="" type="checkbox"/>
9	13/02/18 16:26	<b>Accident Photo</b> [Linked Accident Report Documents]	Load JPG	<input checked="" type="checkbox"/>
No	Relabel/Reorder	LKK Auto Consultants Pte Ltd (HQ)	Thumbnail	Print
1	13/03/18 09:42	<b>General View</b>	Load JPG	<input checked="" type="checkbox"/>
2	13/03/18 09:42	<b>General View</b>	Load JPG	<input checked="" type="checkbox"/>
3	13/03/18 09:42	<b>General View</b>	Load JPG	<input checked="" type="checkbox"/>
4	13/03/18 09:42	<b>General View</b>	Load JPG	<input checked="" type="checkbox"/>
5	13/03/18 09:42	<b>General View</b>	Load JPG	<input checked="" type="checkbox"/>
6	13/03/18 09:42	<b>General View</b>	Load JPG	<input checked="" type="checkbox"/>
7	13/03/18 09:42	<b>General View</b>	Load JPG	<input checked="" type="checkbox"/>
8	13/03/18 09:42	<b>General View</b>	Load JPG	<input checked="" type="checkbox"/>
9	13/03/18 09:42	<b>General View</b>	Load JPG	<input checked="" type="checkbox"/>
10	13/03/18 09:42	<b>General View</b>	Load JPG	<input checked="" type="checkbox"/>
11	13/03/18 09:42	<b>General View</b>	Load JPG	<input checked="" type="checkbox"/>
12	13/03/18 09:42	<b>General View</b>	Load JPG	<input checked="" type="checkbox"/>
13	13/03/18 09:42	<b>General View</b>	Load JPG	<input checked="" type="checkbox"/>
14	13/03/18 09:42	<b>General View</b>	Load JPG	<input checked="" type="checkbox"/>
15	13/03/18 09:42	<b>General View</b>	Load JPG	<input checked="" type="checkbox"/>
16	13/03/18 09:42	<b>General View</b>	Load JPG	<input checked="" type="checkbox"/>
17	13/03/18 09:42	<b>General View</b>	Load JPG	<input checked="" type="checkbox"/>

Assessment Reports			1 per page ▼	✓
No	Finalized On	Performance Motors Limited (Alexandra)	Thumbnail	Print
18	13/03/18 09:42	General View	Load JPG	✓
19	13/03/18 09:42	General View	Load JPG	✓
20	13/03/18 09:42	General View	Load JPG	✓
21	13/03/18 09:42	General View	Load JPG	✓
22	13/03/18 09:42	General View	Load JPG	✓
23	13/03/18 09:42	General View	Load JPG	✓
24	13/03/18 09:42	General View	Load JPG	✓
25	28/11/18 09:56	Reinspection Photo	Load JPG	✓
26	28/11/18 09:56	Reinspection Photo	Load JPG	✓
27	28/11/18 09:56	Reinspection Photo	Load JPG	✓
28	28/11/18 09:56	Reinspection Photo	Load JPG	✓
29	28/11/18 09:56	Reinspection Photo	Load JPG	✓
Documentation			1 per page ▼	✓
No	Finalized On	MSIG Insurance (Singapore) Pte. Ltd. (HQ)	Thumbnail	Print
1	13/03/18 09:00	od estimates, ci, ic dl, gia	Load PDF	
No	Relabel/Reorder	LKK Auto Consultants Pte Ltd (HQ)	Thumbnail	Print
1	13/03/18 09:41	AIRSHOW 318 ESTIMATE	Load PDF	
2	28/11/18 10:02	1ST MARK ESTIMATE	Load PDF	
3	28/11/18 10:03	SUPPLEMENTARY	Load PDF	

## Linked Accident Report Documents

Assessment Reports			1 per page ▼	✓
No	Finalized On	Performance Motors Limited (Alexandra)	Thumbnail	Print
1	13/02/18 16:43	Accident Statement	Load HTM	
2	07/03/18 10:19	Addendum Sheet	Load TIF	
3	07/03/18 10:20	Accident Statement Addm. #1	Load HTM	
Photos/Images			3 per page ▼	✓
No	Finalized On	Performance Motors Limited (Alexandra)	Thumbnail	Print
1	13/02/18 16:26	Accident Photo	Load JPG	✓
2	13/02/18 16:26	Accident Photo	Load JPG	✓
3	13/02/18 16:26	Accident Photo	Load JPG	✓
4	13/02/18 16:26	Accident Photo	Load JPG	✓
5	13/02/18 16:26	Accident Photo	Load JPG	✓
6	13/02/18 16:26	Accident Photo	Load JPG	✓
7	13/02/18 16:26	Accident Photo	Load JPG	✓
8	13/02/18 16:26	Accident Photo	Load JPG	✓
9	13/02/18 16:26	Accident Photo	Load JPG	✓
Documentation			1 per page ▼	✓
No	Finalized On	Performance Motors Limited (Alexandra)	Thumbnail	Print
1	13/02/18 16:25	Sketch Plan	Load TIF	

## Documents Checklist

DOCUMENTS CHECKLIST	Reset	Save	Print
There are no document checklists configured.			

**Our Checklist Remarks - LKK Auto Consultants Pte Ltd (HQ)****Show Remarks To:** ☐ Handling Insurer

Note: Remarks are private unless you show it to other parties.

## LKK Auto Consultants Pte Ltd (Co.Reg.No:199607198R)

51 Ubi Ave 1 #01-25, Paya Ubi Industrial Park

Singapore 408933

Tel: 6256-3561 Fax: 6844-8805 Email: sur@lkkauto.com;assignments@lkkauto.com

## VEHICLE DAMAGE INSPECTION REPORT

MSIG Insurance (Singapore) Pte. Ltd.  
4 Shenton Way, #21-01 SGX Centre 2  
Singapore 068807

Our File No: CS/MSG18003901/R1VBS2

Date: 04/12/2018

## REFERENCE

Insured/Claimant: PERFORMANCE MOTORS LIMITED  
Date of Loss: 08/02/2018

Policy No: 29069451MTR  
Nature of Claim: OD

Claim No: 551528

## DESCRIPTION &amp; IDENTIFICATION OF VEHICLE

Reg No: AIRSHOW318WC08833  
Make & Model: BMW 520I, 2.0 (A)  
Reg. Date: 01/01/1990 (Man. Year: 1990)  
Colour: Blue  
Engine Capacity: 0 cc  
Market Value/New Car Price: N/A  
Sum Insured (S\$): Market Value/New Car Price

Engine No: 0  
Chassis No: WC08833  
Odometer: 0 km

## CONDITION OF VEHICLE AT THE TIME OF SURVEY

General Condition: Fair Steering (Serviceable): Yes Footbrake (Serviceable): Yes  
Handbrake (Serviceable): Yes Engine Modification: No Pre-accident Condition:

## CONDITION OF TYRES

Front Tyre Size: 245/45R18 Rear Tyre Size: 245/45R18  
Front Left Side: Michelin 6 mm Rear Left Side: Michelin 6 mm  
Front Right Side: Michelin 6 mm Rear Right Side: Michelin 6 mm

The above values represent the remaining tyre treads depth

COST OF CLAIMS	Repairer's	Adjuster's	Difference	Diff %
Parts	456.05	408.05	48.00	10.53
Miscellaneous Items	0.00	0.00	0.00	
Labour	2,915.00	1,934.00	981.00	33.65
Paintwork Labour	0.00	0.00	0.00	
Towing	0.00	0.00	0.00	
<b>Calculated Gross Total (S\$)</b>	<b>3,371.05</b>	<b>2,342.05</b>	<b>1,029.00</b>	<b>30.52</b>
<b>- Excess (S\$)</b>	<b>1,000.00</b>	<b>1,000.00</b>	<b>0.00</b>	<b>0.00</b>
<b>(S\$)</b>	<b>2,371.05</b>	<b>1,342.05</b>	<b>1,029.00</b>	<b>43.40</b>
<b>+ GST 7.00/7.00% (S\$)</b>	<b>165.97</b>	<b>93.94</b>	<b>72.03</b>	<b>43.40</b>
<b>Nett Amount (S\$)</b>	<b>2,537.02</b>	<b>1,435.99</b>	<b>1,101.03</b>	<b>43.40</b>

## INSPECTION

Date of Assignment: 13/03/2018

Date Inspected: 28/02/2018 Inspected At:

Performance Motors Limited (Alexandra)  
303 Alexandra Road, Sime Darby Performance Centre  
Singapore 159941

Estimated Period of Repair: 3.0 days

Adjuster: MOHD RASUL

Manager: VERON CHEN

NOTE: This report represents our findings at the time and place of inspection stated herein. Such inspection has been carried out to the best of our knowledge and ability but any other liability under any other circumstances is hereby expressly excluded.





## REPAIR DETAILS

### Reference

<b>Part Source:</b>	MRM-SG	Version: 1.0 (Last Synchronised: 04 Dec 2018)
<b>Parts:</b>	143	BMW 520I 2.0 (A) (Catalogue:Merimen Singapore 1.0)
<b>Labour:</b>	Repairer's	(Price-denominated Standard List)
<b>Print Code:</b>	(Unsubmitted, no print-code for AIRSHOW318WC08833)	
<b>Validity:</b>	These estimates are valid only if they contain the print code (above) on all estimate pages, running page numbers with the END OF ESTIMATES marker on the last estimate page	
<b>Further Info:</b>	Items/values not in reference catalogue are prefixed with an asterisk *.	

### Recommended Parts

No.	Qty	Part No.	Particulars	Condition	Repairer's	Amount
1	1		*SUNDRIES	Necessary	40.00 FS	*40.00 FS
2	1		*FRONT EMBOSS NUMBER PLATE (FRAME ONLY)	Deformed	83.00 FS	*35.00 FS
3	1		*IMPACT ABSORBER TOP	Cracked	58.75 FS	*58.75 FS
4	1		*ADJUSTMENT ELEMENT	Necessary	5.95 FS	*5.95 FS
5	1		*AIR FLAPS TOP	Cracked	268.35 FS	*268.35 FS
					<b>Total Parts (S\$)</b>	<b>456.05      408.05</b>

F=Franchise part. S=SpcNett.

Report was unsubmitted during this print-out.

## Recommended Miscellaneous Items

There are no new miscellaneous items selected.

## Recommended Labour

No	Particulars	Lab.Type	Repairer's	Amount
<b>Labour Items</b>				
1	TO REPAIR ON FRONT BUMPER ASSEMBLY & REPLACE NECESSARY ATTACHMENTS ON FRONT BUMPER CAUSE BY ATTACHMENTS.	New	1,700.00	850.00
2	PAINTING ON FRONT BUMPER ASSEMBLY.	New	1,038.00	934.00
3	TO CHECK ELECTRICAL WIRING SYSTEM AT THE FRONT SECTION FOR PROPER FUNCTION.	New	177.00	150.00
Gross Labour Cost (S\$)			2,915.00	1,934.00

Report was unsubmitted during this print-out.

< END OF ESTIMATES >